



HISTORIC PRESERVATION COMMISSION

Marc Elrich
County Executive

Sandra I. Heiler
Chairman

Date: August 1, 2019

MEMORANDUM

TO: Hadi Mansouri, Acting DPS Director
Department of Permitting Services

FROM: Michael Kyne
Historic Preservation Section
Maryland-National Capital Park & Planning Commission

SUBJECT: Historic Area Work Permit #881498: Tree removal

The Montgomery County Historic Preservation Commission (HPC) has reviewed the attached application for a Historic Area Work Permit (HAWP). This application was **Approved** at the July 24, 2019 Historic Preservation Commission meeting.

The HPC staff has reviewed and stamped the attached construction drawings.

THE BUILDING PERMIT FOR THIS PROJECT SHALL BE ISSUED CONDITIONAL UPON ADHERENCE TO THE ABOVE APPROVED HAWP CONDITIONS AND MAY REQUIRE APPROVAL BY DPS OR ANOTHER LOCAL OFFICE BEFORE WORK CAN BEGIN.

Applicant: Chris and Seema Meighan
Address: 213 Ethan Allen Avenue, Takoma Park

This HAWP approval is subject to the general condition that the applicant will obtain all other applicable Montgomery County or local government agency permits. After the issuance of these permits, the applicant must contact this Historic Preservation Office if any changes to the approved plan are made. Once work is complete the applicant will contact Michael Kyne at 301.563.3400 or michael.kyne@montgomeryplanning.org to schedule a follow-up site visit.



City Of Takoma Park Public Works Department



31 Oswego Avenue, Silver Spring, Maryland 20910
Office: 301-891-7633 Fax: 301-585-2405

139063
04/10

June 25, 2019

Christopher and Seema Meighan
213 Ethan Allen Avenue
Takoma Park, MD 20912

Re: same

Dear Christopher and Seema Meighan,

The City of Takoma Park has granted preliminary permit approval for you to remove the 35" d.b.h. Chestnut Oak tree (6 replants) from the rear center of your property.

Preliminary approval means that the City will post your property for a 15 day period beginning 06/24/19 and ending 07/09/19 for public comment. **You will be granted a permit to remove the tree(s) pending the City's receipt of your signed agreement to adhere to the City's tree replacement requirements. Additionally, since your property is located within the Historic District, you are required to receive a HISTORIC AREA WORK PERMIT.** To apply for a HAWP, contact Montgomery County Department of Permitting Services at 240-777-3400 or online at: <http://permittingservices.montgomerycountymd.gov/dps/building/HistoricAreaWorkPermit.aspx>

Please submit both the signed replanting agreement and a copy of your HAWP to Takoma Park Public Works, in order to be issued a tree removal permit.

The replacement agreement is enclosed, the terms of which require you to replant SIX 1 ½ inch caliper category 4 Deciduous tree(s), or make a contribution of \$1,050.00 to the City's tree fund.

Please contact me at 301-891-7612 if you have any questions.

Sincerely,

Jan van Zutphen
Urban Forest Manager

Enclosure

REVIEWED

By Michael Kyne at 4:29 pm, Aug 01, 2019



CONSUMER INFORMATION NOTES:

1. This plan is a benefit to a consumer insofar as it is required by a lender or a title insurance company or its agent in connection with contemplated transfer, financing or re-financing.
2. This plan is not to be relied upon for the establishment or location of fences, garages, buildings, or other existing or future improvements.
3. This plan does not provide for the accurate identification of property boundary lines, but such identification may not be required for the transfer of title or securing financing or re-financing.
4. Building line and/or Flood Zone information is taken from available sources and is subject to interpretation of originator.
5. No Title Report furnished.

Notes:

1. Setback distances as shown to the principal structure from property lines are approximate. The level of accuracy for this drawing should be taken to be no greater than plus or minus 3 feet. No property corners confirmed.
2. Fences, if shown, have been located by approximate methods.

REVIEWED

By Michael Kyne at 4:29 pm, Aug 01, 2019

APPROVED

Montgomery County
Historic Preservation Commission

Sandra Heiler

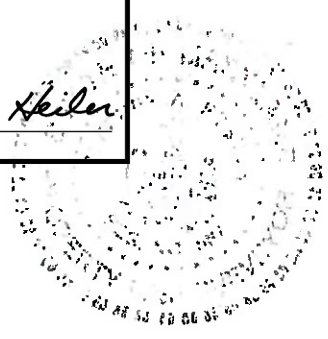

LOCATION DRAWING
PART OF LOT 3, BLOCK 22
B.F. GILBERT'S ADDITION TO
TAKOMA PARK
MONTGOMERY COUNTY, MARYLAND

GRAVEL DRIVEWAY AREA

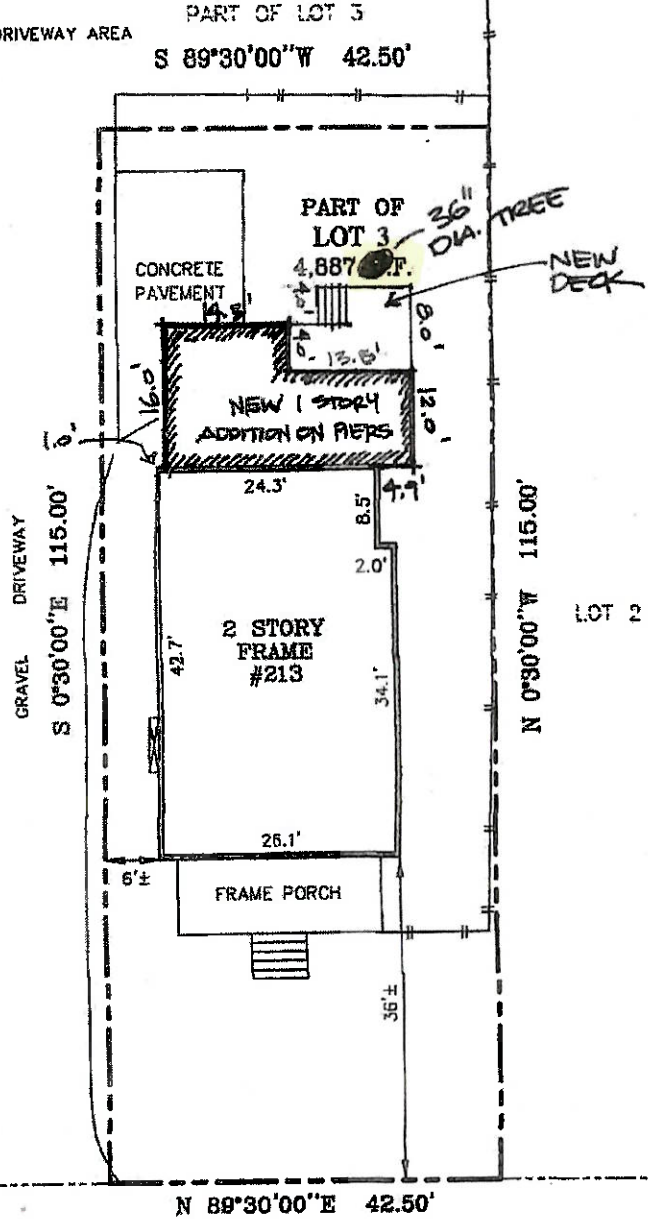

ETHAN ALLEN AVENUE

SURVEYOR'S CERTIFICATE		REFERENCES	 SNIDER & ASSOCIATES LAND SURVEYORS 20270 Goldenrod Lane, Suite 110 Germantown, Maryland 20876 301/948-5100 Fax 301/948-1286
"THE INFORMATION SHOWN HEREON HAS BEEN BASED UPON THE RESULTS OF A FIELD INSPECTION PURSUANT TO THE DEED OR PLAT OF RECORD. EXISTING STRUCTURES SHOWN HAVE BEEN FIELD LOCATED BASED UPON MEASUREMENTS FROM PROPERTY MARKERS FOUND OR FROM EVIDENCE OF LINES OF APPARENT OCCUPATION." <i>Jeffrey A. Foster</i> MARYLAND PROPERTY LINE SURVEYOR REG. NO. 587 EXPIRES: 04-02-2013		PLAT BK. A PLAT NO. 2 LIBER 30324 FOLIO 613	
			SCALE: 1" = 20' DRAWN BY: E.H. JOB NO.: 12-04203

APPLICANT: CHRISTOPHER MELIHAN

Figure 1: Subject property marked by star



REVIEWED

By Michael Kyne at 4:29 pm, Aug 01, 2019

APPROVED
 Montgomery County
 Historic Preservation Commission

Sandra Skiller

Figs. 2-4: Current condition/ location of tree

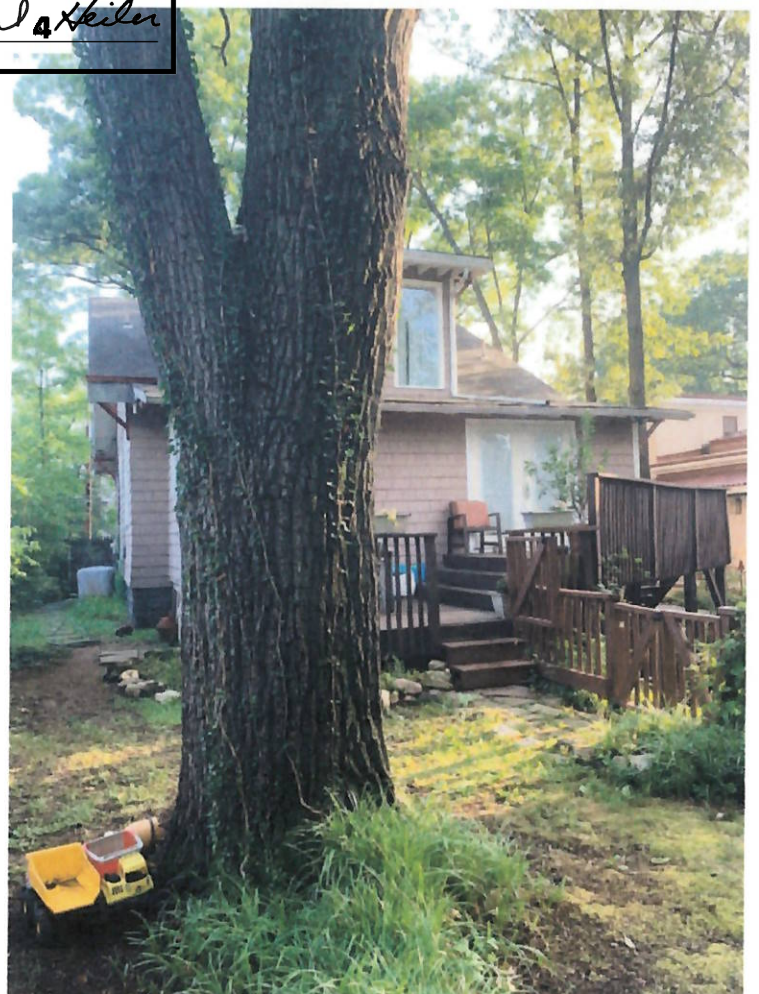

APPLICANT: CHRISTOPHER MELBYAN