



## HISTORIC PRESERVATION COMMISSION

Marc Elrich  
*County Executive*

Sandra I. Heiler  
*Chairman*

Date: August 26, 2019

### MEMORANDUM

TO: Hadi Mansouri  
Department of Permitting Services

FROM: Rebecca Ballo  
Historic Preservation Section  
Maryland-National Capital Park & Planning Commission

SUBJECT: Historic Area Work Permit #883938: Bus shelter

---

The Montgomery County Historic Preservation Commission (HPC) has reviewed the attached application for a Historic Area Work Permit (HAWP). This application was **Approved** at the August 14, 2019 Historic Preservation Commission meeting.

The HPC staff has reviewed and stamped the attached construction drawings.

THE BUILDING PERMIT FOR THIS PROJECT SHALL BE ISSUED CONDITIONAL UPON ADHERENCE TO THE ABOVE APPROVED HAWP CONDITIONS AND MAY REQUIRE APPROVAL BY DPS OR ANOTHER LOCAL OFFICE BEFORE WORK CAN BEGIN.

Applicant: Montgomery County Department of Parks (**Sandra Lee Filippi, Agent**)  
Address: 900 Jesup Blair Drive, Silver Spring

This HAWP approval is subject to the general condition that the applicant will obtain all other applicable Montgomery County or local government agency permits. After the issuance of these permits, the applicant must contact this Historic Preservation Office if any changes to the approved plan are made. Once work is complete the applicant will contact Michael Kyne at 301.563.3403 or [michael.kyne@montgomeryplanning.org](mailto:michael.kyne@montgomeryplanning.org) to schedule a follow-up site visit.



Part Three: Complete only for fence/retaining wall

3A. and 3B. Not applicable

APPROVED  
Montgomery County  
Historic Preservation Commission  
*Stephan D. Heiler*

1. Written Description of Project

- a. The location is Jesup Blair Drive which provides access to the Jesup Blair House within Jesup Blair Park.
- b. Montgomery College proposes to locate a Duo-Gard transit style shelter on Jesup Blair Drive for students waiting for the MC Shuttle which provides intercampus transportation. The proposed transit style shelter will not adversely affect the historic Jesup Blair House or the environmental setting of Jesup Blair Park. A stand of mature trees block the view of the historic Jesup Blair House from the location of the proposed transit style shelter. No trees will be impacted by the installation of the proposed transit style shelter. The shelter will be installed on existing pavers immediately adjacent to the pole-mounted MC Shuttle stop sign.

2. Site Plan

- a. In lieu of a site plan, Montgomery College is providing Google Earth marked to show the proposed location of the Duo-Gard transit style shelter.



- b. The dimensions of the proposed structure are on the Duo-Gard 5' x 10' transit style shelter plan and elevation. See item nos. 3a and 3b.



Ready Ship Shelter—5x10 Flat Pan Roof

- c. In lieu of site features, Montgomery College is providing Google Earth marked to show the proposed location of the Duo-Gard transit style shelter in relation to Jesup Blair Drive and the Jesup Blair House. See item no. 2a.

**REVIEWED**

*By Michael Kyne at 12:35 pm, Aug 26, 2019*

APPROVED  
Montgomery County  
Historic Preservation Commission

*Sandra J. Heiler*



### 3. Plans and Elevations

- a. In lieu of schematic construction plans, Montgomery College is providing the Duo-Gard 5' x 10' transit style shelter plan and elevation.
- b. In lieu of elevations, Montgomery College is providing the Duo-Gard 5' x 10' transit style shelter plan and elevation.

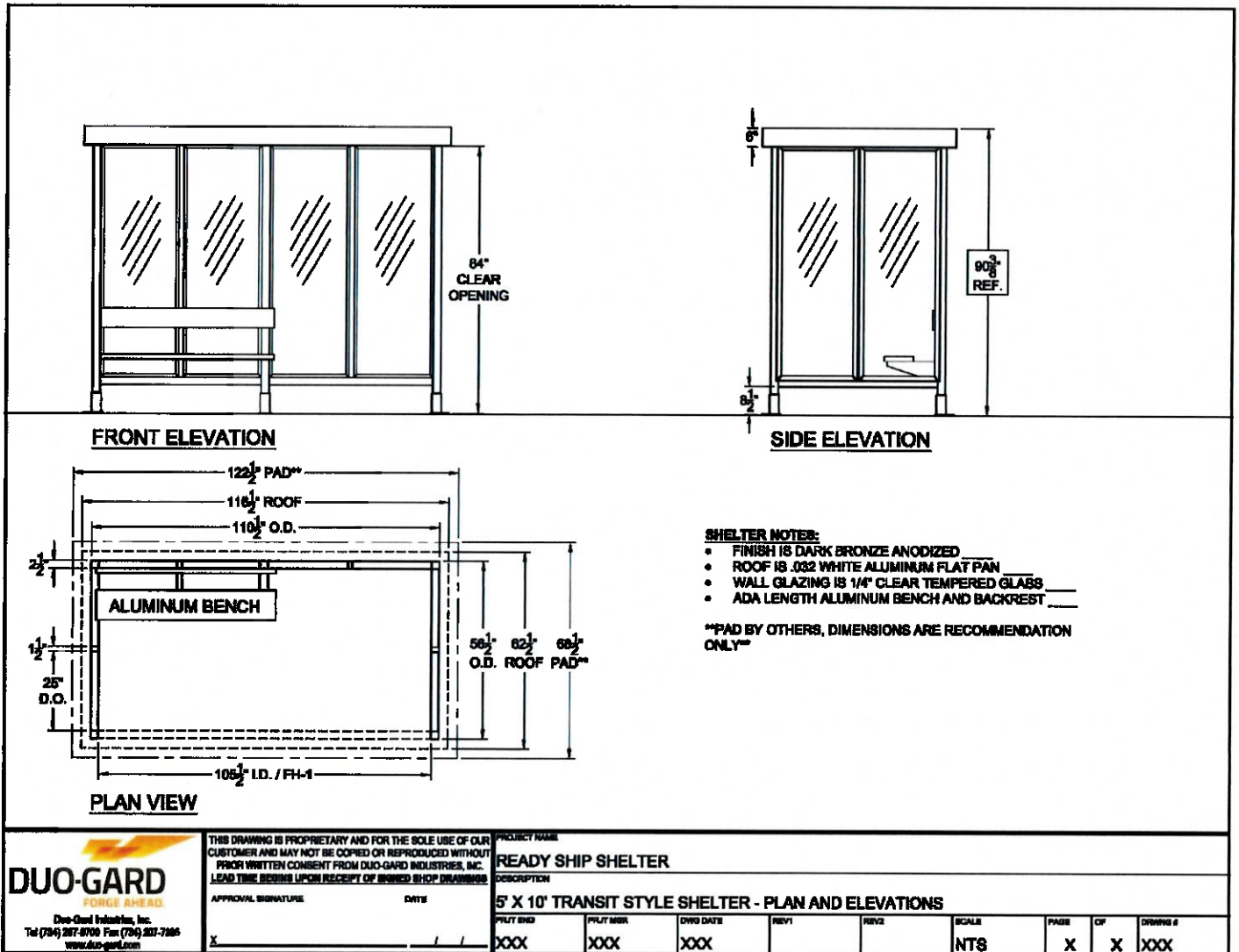

### 4. Materials Specifications

- a. Duo-Gard Transit Style Shelter
  - 1) 5 foot x 10 foot
  - 2) Dark bronze anodized aluminum
  - 3) 1/4" tempered glass wall glazing
  - 4) Dark bronze anodized aluminum slat bench and backrest, ADA length
  - 5) White flat pan metal roof

**REVIEWED**  
By Michael Kyne at 12:35 pm, Aug 26, 2019

APPROVED  
Montgomery County  
Historic Preservation Commission

*Sandra L. Heiler*

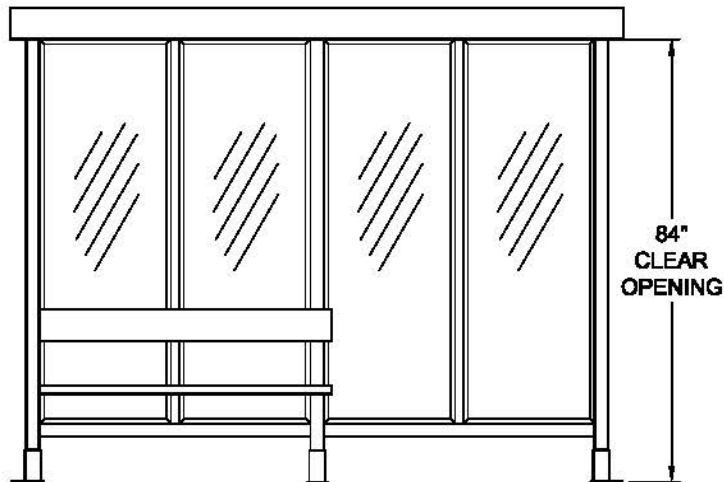

**FRONT ELEVATION**

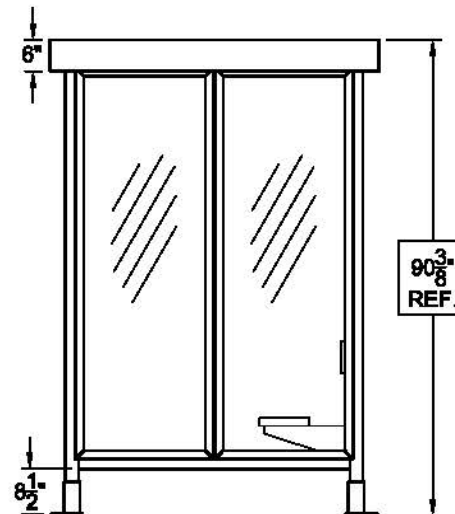

**SIDE ELEVATION**

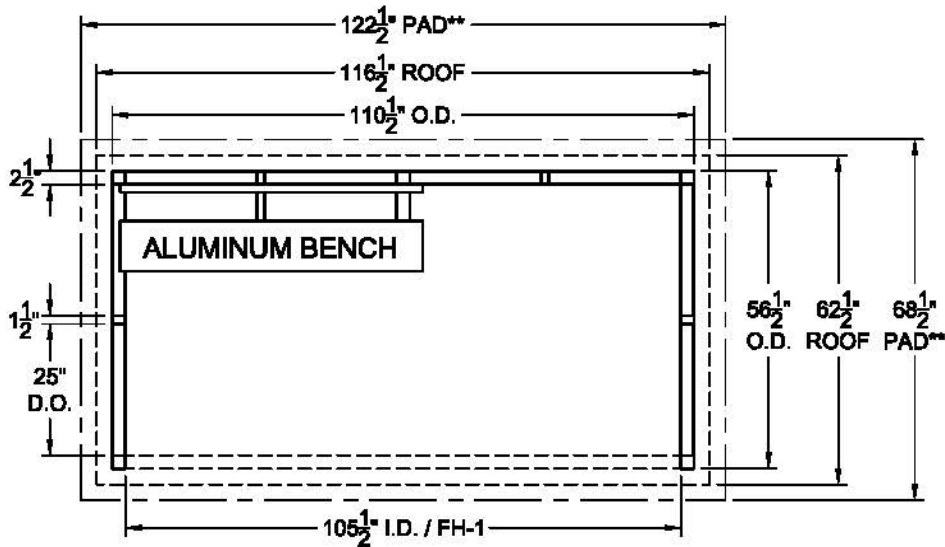

**PLAN VIEW**

**SHELTER NOTES:**

- FINISH IS DARK BRONZE ANODIZED \_\_\_\_\_
- ROOF IS .032 WHITE ALUMINUM FLAT PAN \_\_\_\_\_
- WALL GLAZING IS 1/4" CLEAR TEMPERED GLASS \_\_\_\_\_
- ADA LENGTH ALUMINUM BENCH AND BACKREST \_\_\_\_\_

\*\*PAD BY OTHERS, DIMENSIONS ARE RECOMMENDATION ONLY\*\*

**REVIEWED**  
By Michael Kyne at 12:35 pm, Aug 26, 2019

APPROVED  
Montgomery County  
Historic Preservation Commission  
*Sandra J. Heiler*



THIS DRAWING IS PROPRIETARY AND FOR THE SOLE USE OF OUR CUSTOMER AND MAY NOT BE COPIED OR REPRODUCED WITHOUT PRIOR WRITTEN CONSENT FROM DUO-GARD INDUSTRIES, INC. LEAD TIME BEGINS UPON RECEIPT OF SIGNED SHOP DRAWINGS

APPROVAL SIGNATURE \_\_\_\_\_ DATE \_\_\_\_\_

X \_\_\_\_\_

PROJECT NAME

**READY SHIP SHELTER**

DESCRIPTION

**5' X 10' TRANSIT STYLE SHELTER - PLAN AND ELEVATIONS**

PLT ENG	PLT MGR	DWG DATE	REV1	REV2	SCALE	PAGE	OF	DRAWG #
XXX	XXX	XXX			NTS	X	10	XXX





**REVIEWED**  
By Michael Kyne at 12:35 pm, Aug 26, 2019

APPROVED  
Montgomery County  
Historic Preservation Commission  
*Sandra L. Heiler*





**REVIEWED**  
By Michael Kyne at 12:36 pm, Aug 26, 2019

APPROVED  
Montgomery County  
Historic Preservation Commission  
*Sandra J. Heiler*