



HISTORIC PRESERVATION COMMISSION

Marc Elrich
County Executive

Sandra I. Heiler
Chairman

Date: December 3, 2019

MEMORANDUM

TO: Diane Schwartz Jones
Department of Permitting Services

FROM: Michael Kyne
Historic Preservation Section
Maryland-National Capital Park & Planning Commission

SUBJECT: Historic Area Work Permit #884590: Fence installation

The Montgomery County Historic Preservation Commission (HPC) has reviewed the attached application for a Historic Area Work Permit (HAWP). This application was **Approved** at the September 11, 2019 HPC meeting.

The HPC staff has reviewed and stamped the attached construction drawings.

THE BUILDING PERMIT FOR THIS PROJECT SHALL BE ISSUED CONDITIONAL UPON ADHERENCE TO THE ABOVE APPROVED HAWP CONDITIONS AND MAY REQUIRE APPROVAL BY DPS OR ANOTHER LOCAL OFFICE BEFORE WORK CAN BEGIN.

Applicant: Town of Brookeville (**Andrea Scanlon, Agent**)
Address: 10 North Street, Brookeville

This HAWP approval is subject to the general condition that the applicant will obtain all other applicable Montgomery County or local government agency permits. After the issuance of these permits, the applicant must contact this Historic Preservation Office if any changes to the approved plan are made. Once work is complete the applicant will contact Michael Kyne at 301.563.3400 or michael.kyne@montgomeryplanning.org to schedule a follow-up site visit.



REVIEWED
By Michael Kyne at 3:30 pm, Dec 03, 2019

2. SITE PLAN

APPROVED
Montgomery County
Historic Preservation Commission
Sandra Heiler

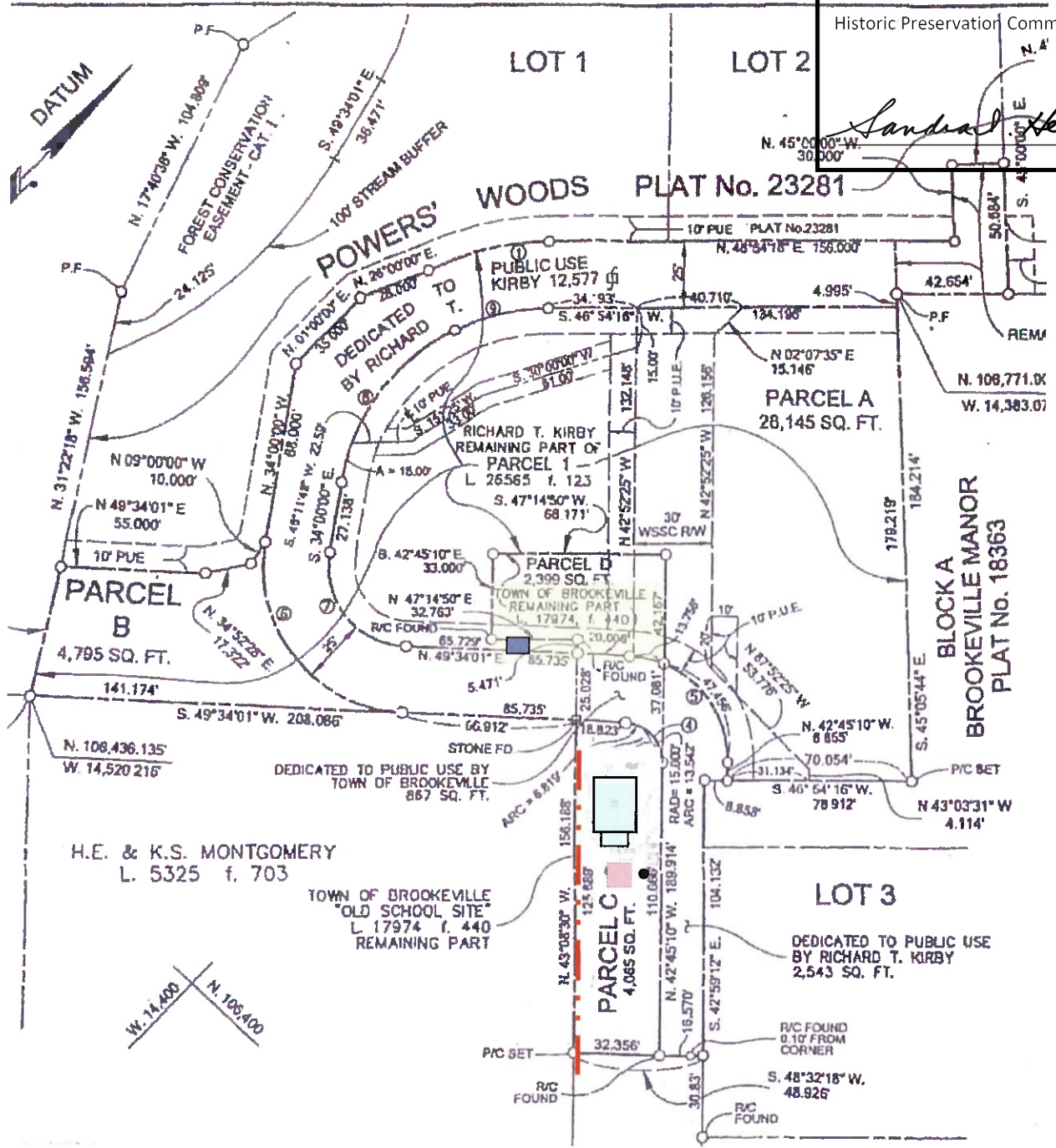

Site Plan
(Not to Scale)

- Gravel Parking Area
- Schoolhouse
- Proposed Toilet Enclosure
- Patio
- Fence

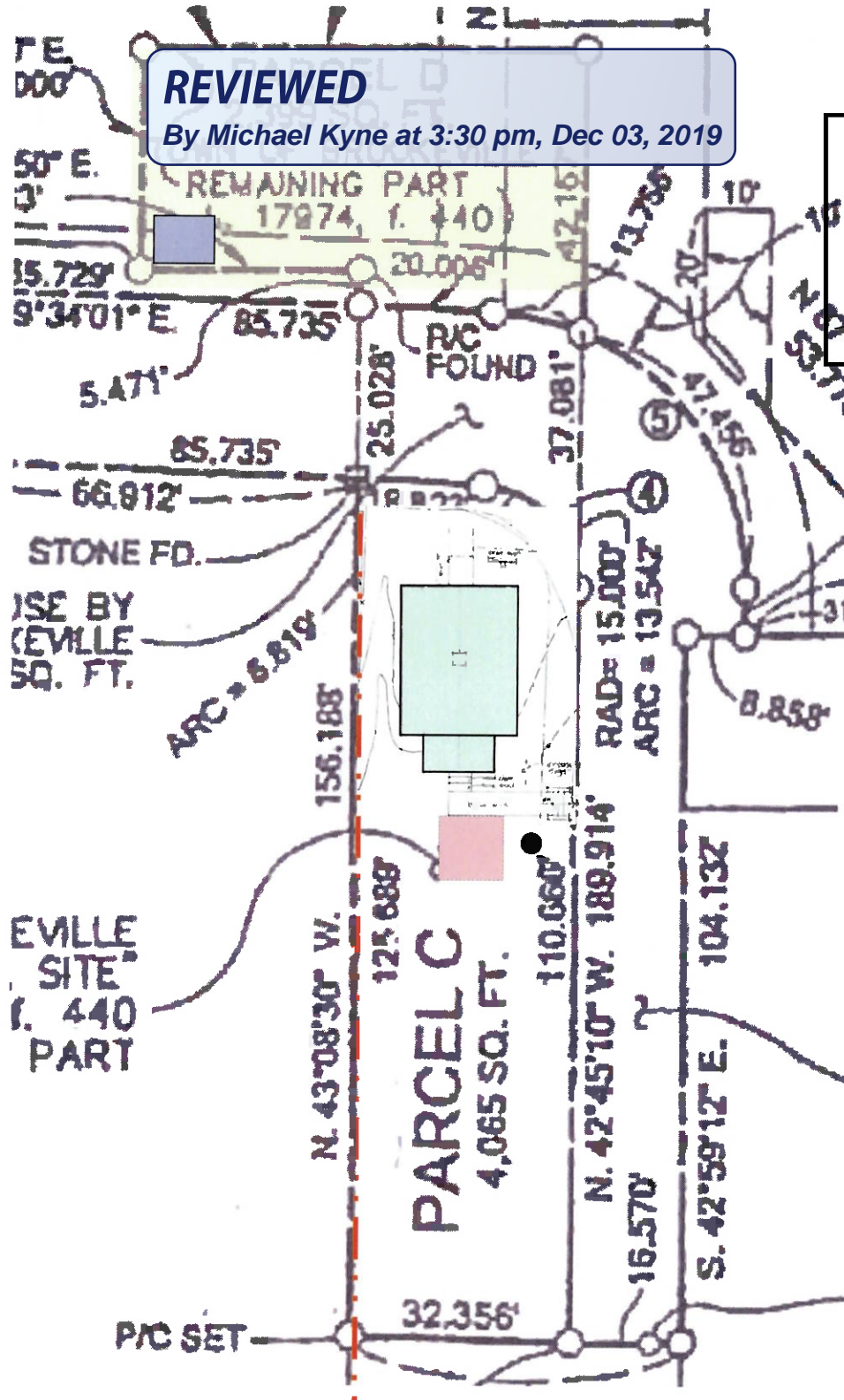

REVIEWED
By Michael Kyne at 3:30 pm, Dec 03, 2019

APPROVED
Montgomery County
Historic Preservation Commission
Sandra L. Heiler

Enlarged Site Plan
(Not to Scale)

3. PLANS AND ELEVATIONS

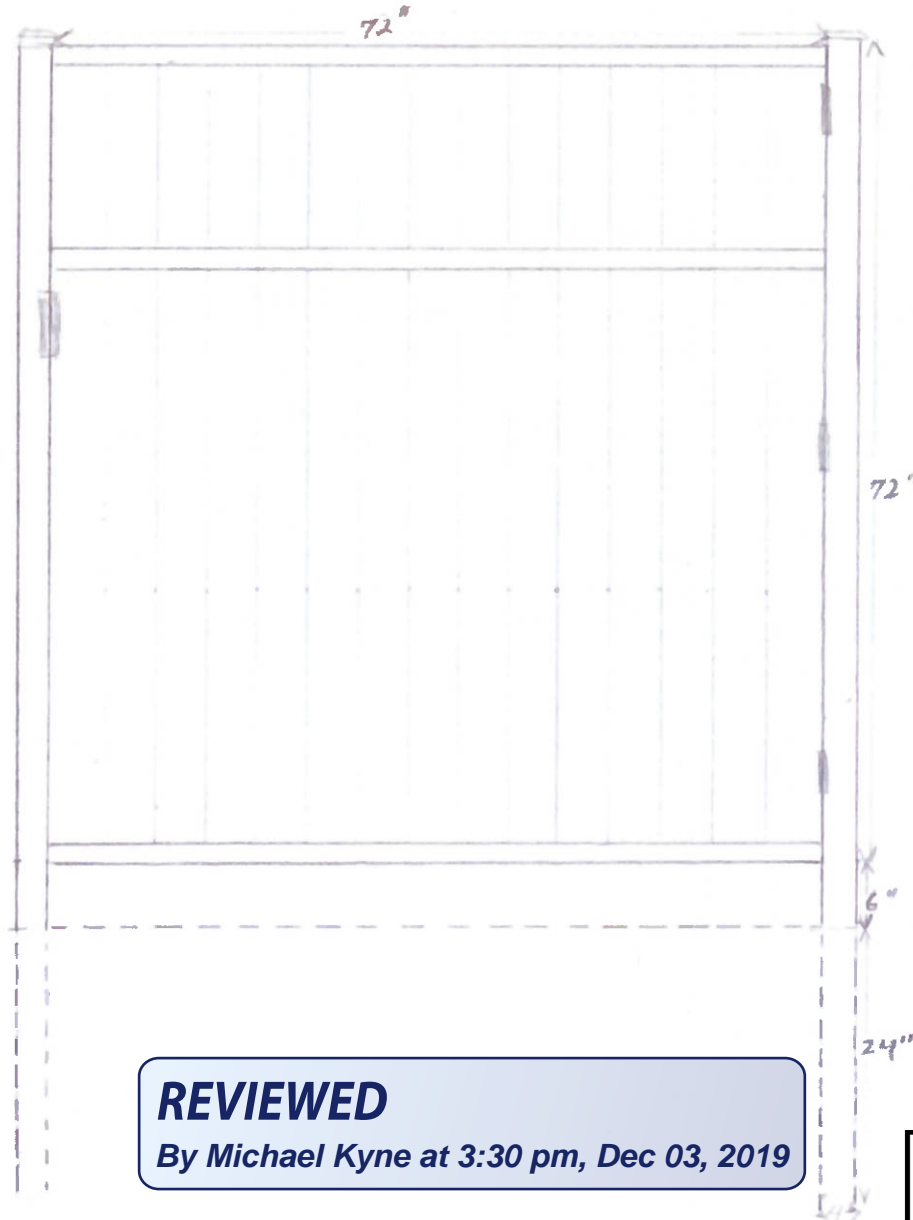

APPROVED
Montgomery County
Historic Preservation Commission

Sandra L. Skiles

4. MATERIAL SPECIFICATIONS

The enclosure will be a 6' high solid board fence, placed 6" above the ground. The fence will be fixed panels around the north, south and west sides of the rental unit, with a similar hinged fence panel serving as a gate for access on the east side. It will be made of Eastern white cedar panels attached to 4'x4' pressure treated posts. The posts will extend 2' into the ground and be encased in concrete.

5. PHOTOGRAPHS



REVIEWED

By Michael Kyne at 3:30 pm, Dec 03, 2019

APPROVED

Montgomery County

Historic Preservation Commission

Sandra D. Heiler

Front Elevation

Town of Brookeville
Brookeville Schoolhouse, 10 North Street, Brookeville MD, 20833
HAWP – Schoolhouse Portable Toilet Enclosure
July 23, 2019

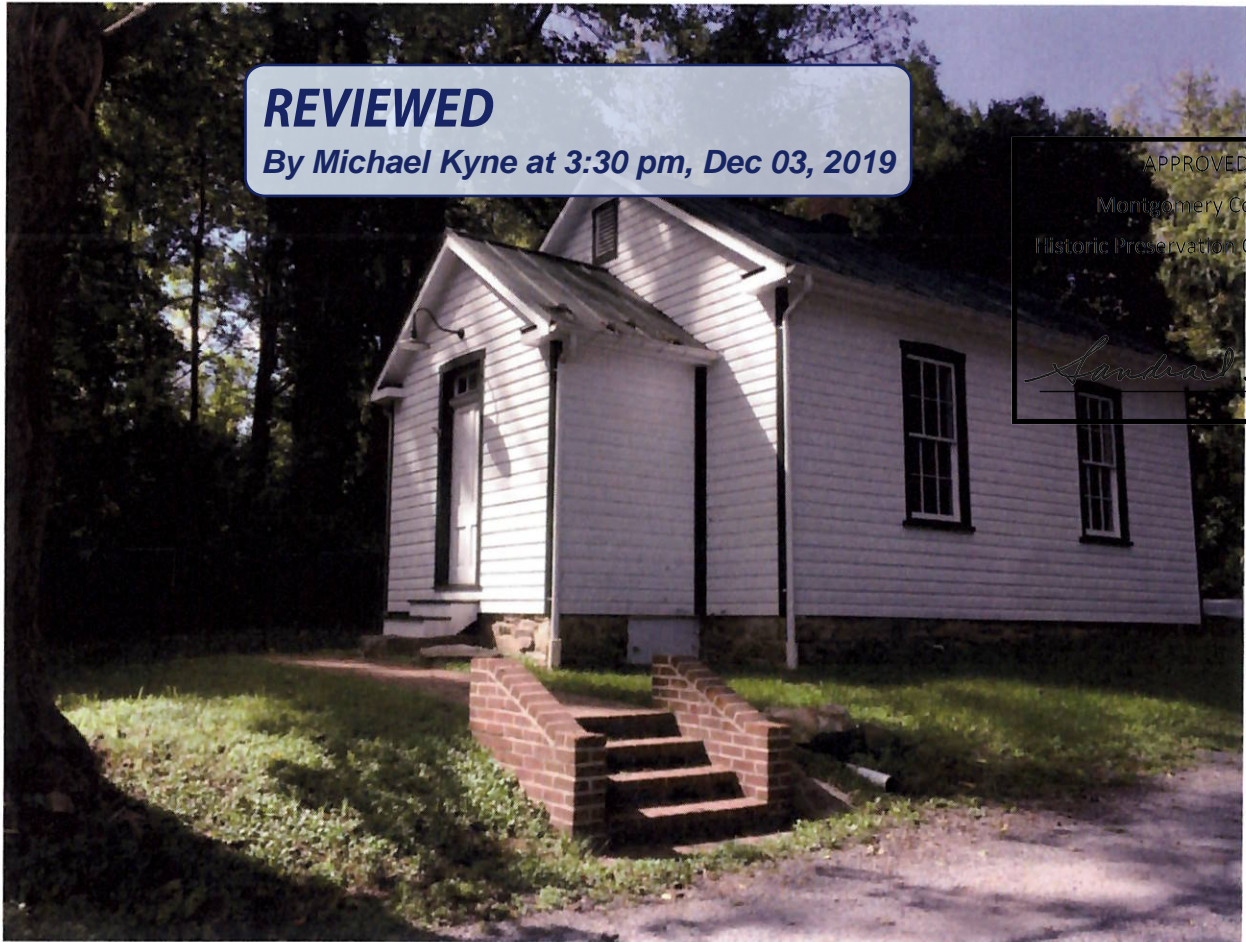

Side Elevation

Town of Brookeville
Brookeville Schoolhouse, 10 North Street, Brookeville MD, 20833
HAWP – Schoolhouse Portable Toilet Enclosure
July 23, 2019



REVIEWED
By Michael Kyne at 3:30 pm, Dec 03, 2019

APPROVED
Montgomery County
Historic Preservation Commission
Samuel D. Heiler

Rear Elevation

Town of Brookeville
Brookeville Schoolhouse, 10 North Street, Brookeville MD, 20833
HAWP – Schoolhouse Portable Toilet Enclosure
July 23, 2019



Parking Lot