



HISTORIC PRESERVATION COMMISSION

Marc Elrich
County Executive

Sandra I. Heiler
Chairman

Date: September 25, 2019

MEMORANDUM

TO: Hadi Mansouri
Department of Permitting Services

FROM: Dan Bruechert
Historic Preservation Section
Maryland-National Capital Park & Planning Commission

SUBJECT: Historic Area Work Permit #884953 Hardscape Alterations

The Montgomery County Historic Preservation Commission (HPC) has reviewed the attached application for a Historic Area Work Permit (HAWP). This application was **Approved** at the September 11, 2019 Historic Preservation Commission meeting.

The HPC staff has reviewed and stamped the attached construction drawings.

THE BUILDING PERMIT FOR THIS PROJECT SHALL BE ISSUED CONDITIONAL UPON ADHERENCE TO THE ABOVE APPROVED HAWP CONDITIONS AND MAY REQUIRE APPROVAL BY DPS OR ANOTHER LOCAL OFFICE BEFORE WORK CAN BEGIN.

Applicant: Iris Bennett
Address: 7413 Baltimore Ave., Takoma Park

This HAWP approval is subject to the general condition that the applicant will obtain all other applicable Montgomery County or local government agency permits. After the issuance of these permits, the applicant must contact this Historic Preservation Office if any changes to the approved plan are made. Once work is complete the applicant will contact Dan Bruechert at 301.563.3400 or dan.bruechert@montgomeryplanning.org to schedule a follow-up site visit.



1) Footing
 30" 24" W x 12" thick
 3500 PSI concrete w/ (3) #4 Rebar

2) The Retaining wall will be 8" CMU Filled
 w/ concrete and (1) #4 Rebar
 every 32" O.C.

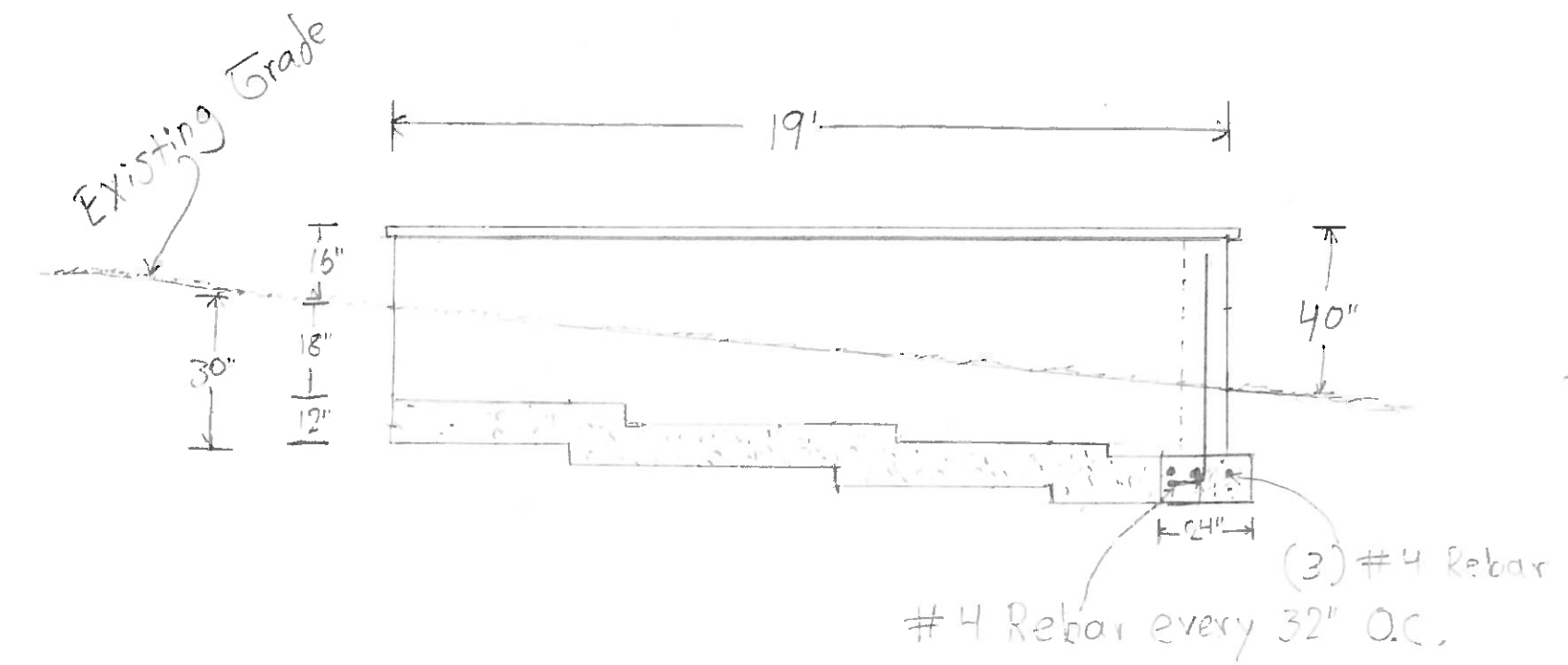

APPROVED
 Montgomery County
 Historic Preservation Commission
Sandra L. Heiler

REVIEWED
 By Dan.Bruechert at 10:52 am, Sep 25, 2019

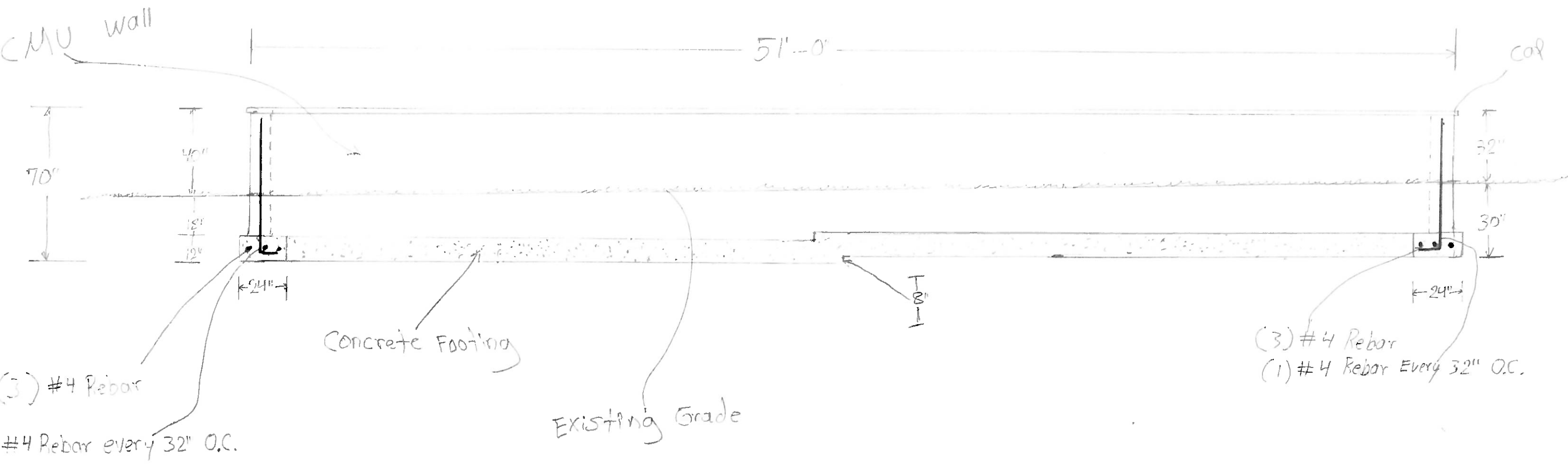

No Scale

No Scale

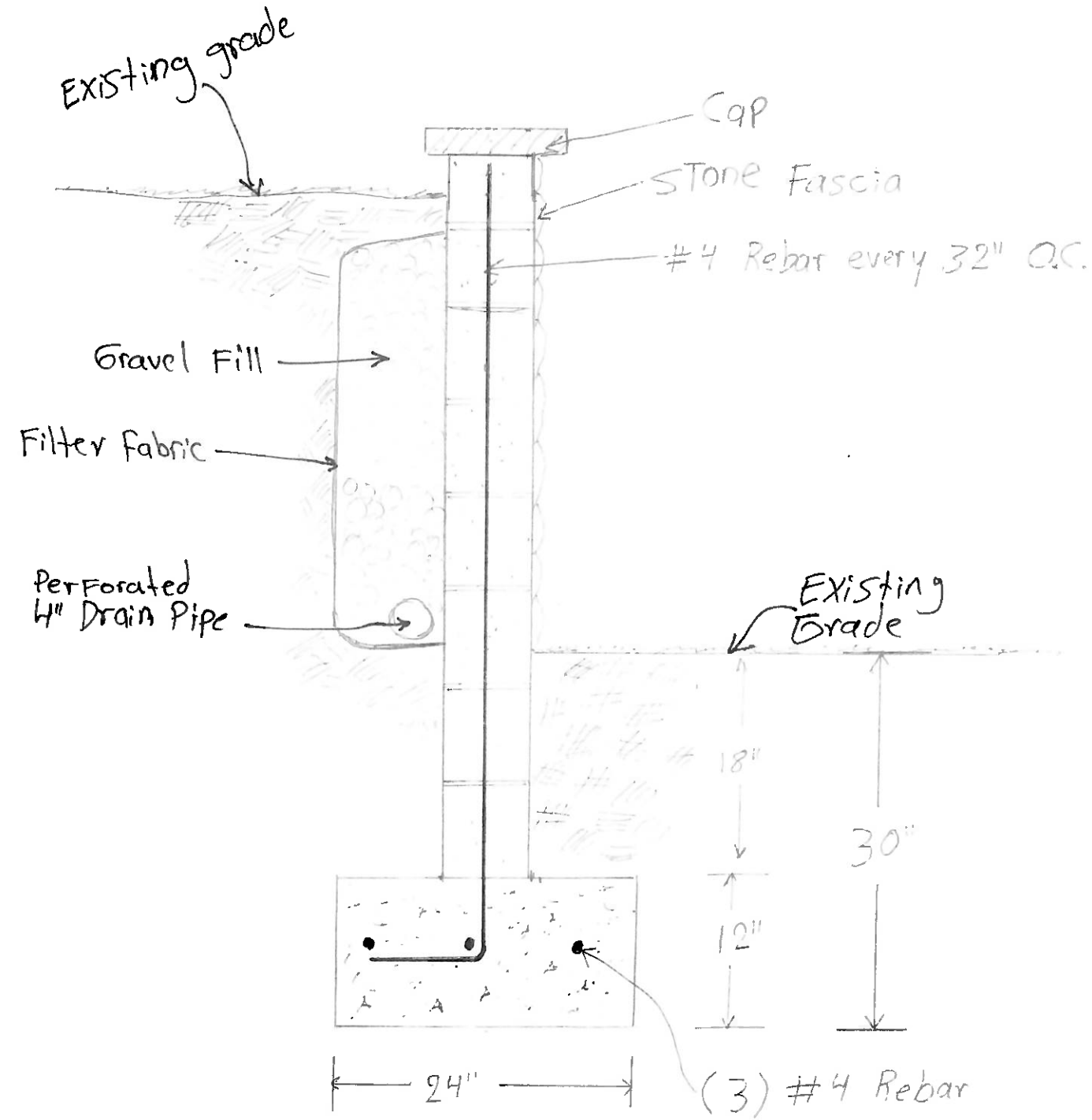

APPROVED
Montgomery County
Historic Preservation Commission

Sandra J. Heiler

REVIEWED
By Dan.Bruechert at 10:52 am, Sep 25, 2019

~~The Retaining~~

The Retaining Wall will be 8" CMU Filled w/ concrete and (1) #4 Rebar Every 32" O.C.

APPROVED
 Montgomery County
 Historic Preservation Commission

Sandra L. Heiler

REVIEWED
 By Dan.Bruechert at 10:52 am, Sep 25, 2019

Existing House

Existing Porch

Existing Steps

Replace Existing concrete walkway

Replace 6" curb

6" concrete curb

Retaining wall

16" Above grade

Retaining wall

19'-0"

40" Above grade

51'-0"

32" Above grade

No Scale

