



HISTORIC PRESERVATION COMMISSION

Marc Elrich
County Executive

Sandra I. Heiler
Chairman

Date: September 27, 2019

MEMORANDUM

TO: Hadi Mansouri
Department of Permitting Services

FROM: Michael Kyne
Historic Preservation Section
Maryland-National Capital Park & Planning Commission

SUBJECT: Historic Area Work Permit #886679: Tree removal

The Montgomery County Historic Preservation Commission (HPC) has reviewed the attached application for a Historic Area Work Permit (HAWP). This application was **Approved** at the September 25, 2019 HPC meeting.

The HPC staff has reviewed and stamped the attached construction drawings.

THE BUILDING PERMIT FOR THIS PROJECT SHALL BE ISSUED CONDITIONAL UPON ADHERENCE TO THE ABOVE APPROVED HAWP CONDITIONS AND MAY REQUIRE APPROVAL BY DPS OR ANOTHER LOCAL OFFICE BEFORE WORK CAN BEGIN.

Applicant: Will and Hilary Henning
Address: 7207 Spruce Ave., Takoma Park

This HAWP approval is subject to the general condition that the applicant will obtain all other applicable Montgomery County or local government agency permits. After the issuance of these permits, the applicant must contact this Historic Preservation Office if any changes to the approved plan are made. Once work is complete the applicant will contact Michael Kyne at 301.563.3400 or michael.kyne@montgomeryplanning.org to schedule a follow-up site visit.



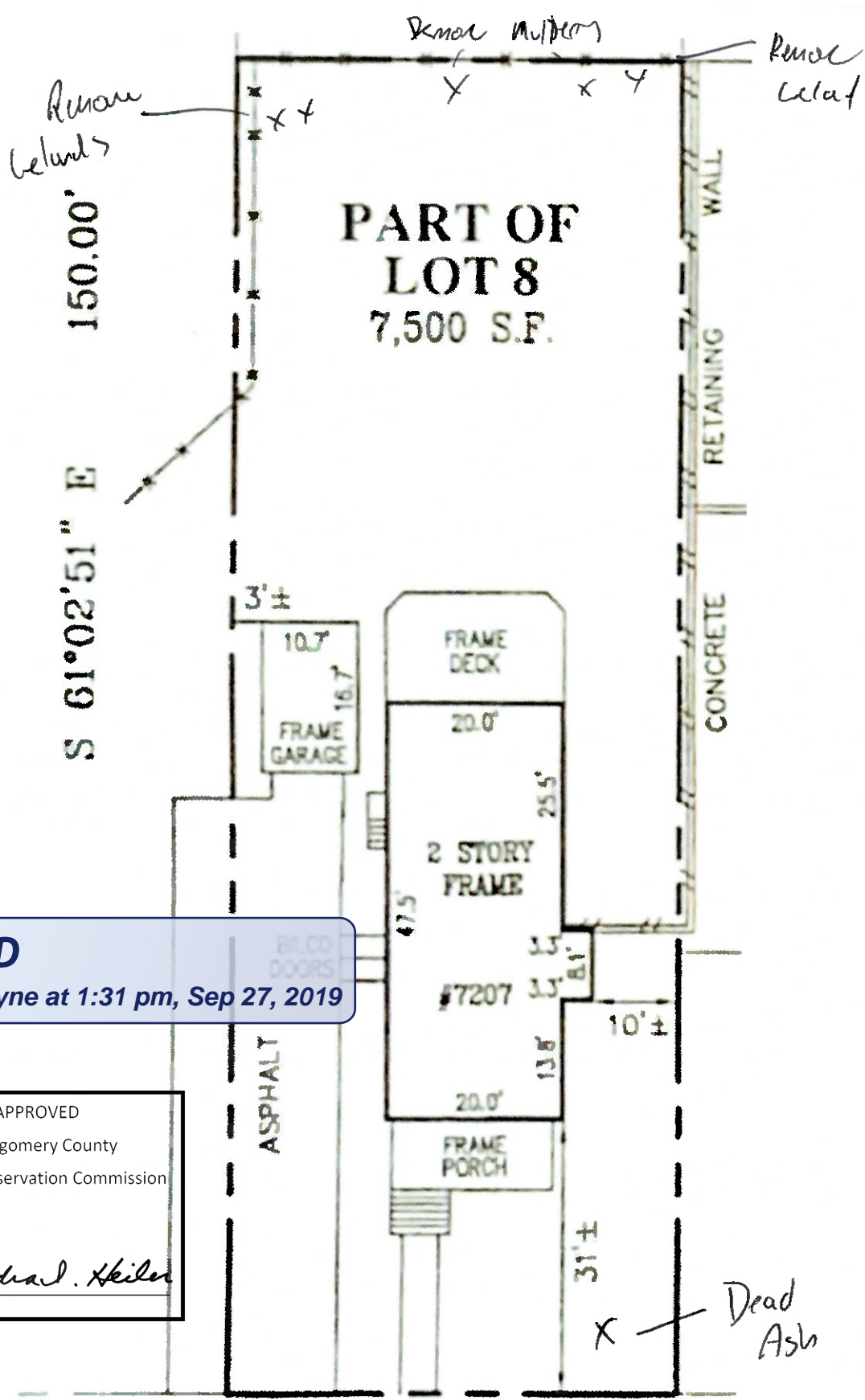

REVIEWED
By Michael Kyne at 1:31 pm, Sep 27, 2019

APPROVED
Montgomery County
Historic Preservation Commission

Sandra D. Heiler

SPRUCE AVENUE
(50' R/W PER PLAT)

REVIEWED

By Michael Kyne at 1:31 pm, Sep 27, 2019

HENNING RESIDENCE
7207 SPRUCE AVENUE
TAKOMA PARK, MD
August, 2019

APPROVED
Montgomery County
Historic Preservation Commission

Sandra L. Heiler

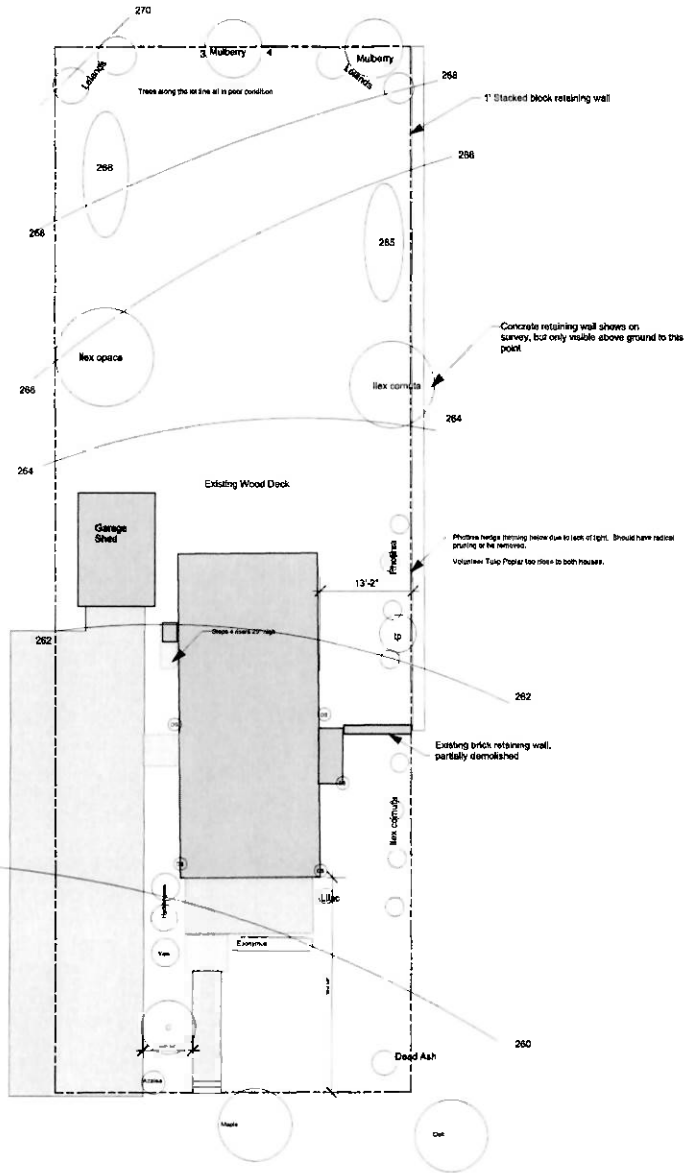

1 [Drawing Title]
Scale: 1/16" = 1'-0"

DANA PERRONE
LANDSCAPE DESIGN
202-531-2288

