

3704 Bradley Lane
Cherry Chase H.D.

2011 MAP



HISTORIC PRESERVATION COMMISSION

Isiah Leggett
County Executive

Leslie Miles
Chairperson

Date: 5/27/11

MEMORANDUM

TO: Jennifer Hughes, Acting Director
Department of Permitting Services

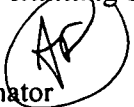
FROM: Anne Fothergill 
Planner Coordinator
Historic Preservation Section-Planning Department
Maryland-National Capital Park & Planning Commission

SUBJECT: Historic Area Work Permit #567245—basement window replacement

The Montgomery County Historic Preservation Commission (HPC) has reviewed the attached application for a Historic Area Work Permit (HAWP) and this application was approved by the HPC on April 27, 2011.

THE BUILDING PERMIT FOR THIS PROJECT SHALL BE ISSUED CONDITIONAL UPON ADHERENCE TO THE ABOVE APPROVED HAWP CONDITIONS AND MAY REQUIRE APPROVAL BY DPS OR ANOTHER LOCAL OFFICE BEFORE WORK CAN BEGIN.

Applicant: Pattie Firestone
Address: 3704 Bradley Lane, Chevy Chase

This HAWP approval is subject to the general condition that the applicant will obtain all other applicable Montgomery County or local government agency permits. After the issuance of these permits, the applicant must contact this Historic Preservation Office if any changes to the approved plan are made. Once the work is completed the applicant will contact the staff person assigned to this application at 301-563-3400 to schedule a follow-up site visit.





HISTORIC PRESERVATION COMMISSION
301/563-3400

APPLICATION FOR HISTORIC AREA WORK PERMIT

Contact Person: Pattie T. Firestone
Daytime Phone No.: 301-654-5528

Tax Account No.: 255-84-2100
Name of Property Owner: Pattie T. Firestone Daytime Phone No.: 301-654-5528
Address: 3704 Bradley Lane, Chevy Chase, MD 20815
Street Number City State Zip Code

Contractor: _____ Phone No.: _____
Contractor Registration No.: _____
Agent for Owner: _____ Daytime Phone No.: _____

LOCATION OF BUILDING/PREMISE

House Number: 3704 Street: Bradley Lane
Town/City: Chevy Chase Nearest Cross Street: Brookville Rd
Lot: 17 & 28 Block: 61 Subdivision: Section 2 Chevy Chase
Liber: _____ Folio: _____ Parcel: _____

PART ONE: TYPE OF PERMIT ACTION AND USE

1A. CHECK ALL APPLICABLE: Construct Extend Alter/Renovate A/C Slab Room Addition Porch Deck Shed
 Move Install Wreck/Raze Solar Fireplace Woodburning Stove Single Family
 Revision Repair Revocable Fence/Wall (complete Section 4) Other: Windows

1B. Construction cost estimate: \$ 5,000

1C. If this is a revision of a previously approved active permit, see Permit # No

PART TWO: COMPLETE FOR NEW CONSTRUCTION AND EXTEND/ADDITIONS

2A. Type of sewage disposal: 01 WSSC 02 Septic 03 Other: _____
2B. Type of water supply: 01 WSSC 02 Well 03 Other: _____

PART THREE: COMPLETE ONLY FOR FENCE/RETAINING WALL

3A. Height _____ feet _____ inches
3B. Indicate whether the fence or retaining wall is to be constructed on one of the following locations:
 On party line/property line Entirely on land of owner On public right of way/easement

I hereby certify that I have the authority to make the foregoing application, that the application is correct, and that the construction will comply with plans approved by all agencies listed and I hereby acknowledge and accept this to be a condition for the issuance of this permit.

Pattie T. Firestone
Signature of owner or authorized agent

5/2/11
Date

Approved: _____ For Chairperson, Historic Preservation Commission

Disapproved: _____ Signature: _____ Date: 5/27/11

Application/Permit No.: 567245 Date Filed: 5/2/11 Date Issued: _____

**THE FOLLOWING ITEMS MUST BE COMPLETED AND THE
REQUIRED DOCUMENTS MUST ACCOMPANY THIS APPLICATION.**

1. WRITTEN DESCRIPTION OF PROJECT

a. Description of existing structure(s) and environmental setting, including their historical features and significance:

1928 House

b. General description of project and its effect on the historic resource(s), the environmental setting, and, where applicable, the historic district:

Replace basement windows (5)

2. SITE PLAN

Site and environmental setting, drawn to scale. You may use your plat. Your site plan must include:

- a. the scale, north arrow, and date;
- b. dimensions of all existing and proposed structures; and
- c. site features such as walkways, driveways, fences, ponds, streams, trash dumpsters, mechanical equipment, and landscaping.

3. PLANS AND ELEVATIONS

You must submit 2 copies of plans and elevations in a format no larger than 11" x 17". Plans on 8 1/2" x 11" paper are preferred.

- a. Schematic construction plans, with marked dimensions, indicating location, size and general type of walls, window and door openings, and other fixed features of both the existing resource(s) and the proposed work.
- b. Elevations (facades), with marked dimensions, clearly indicating proposed work in relation to existing construction and, when appropriate, context. All materials and fixtures proposed for the exterior must be noted on the elevations drawings. An existing and a proposed elevation drawing of each facade affected by the proposed work is required.

4. MATERIALS SPECIFICATIONS

General description of materials and manufactured items proposed for incorporation in the work of the project. This information may be included on your design drawings.

5. PHOTOGRAPHS

- a. Clearly labeled photographic prints of each facade of existing resource, including details of the affected portions. All labels should be placed on the front of photographs.
- b. Clearly label photographic prints of the resource as viewed from the public right-of-way and of the adjoining properties. All labels should be placed on the front of photographs.

6. TREE SURVEY

If you are proposing construction adjacent to or within the dripline of any tree 6" or larger in diameter (at approximately 4 feet above the ground), you must file an accurate tree survey identifying the size, location, and species of each tree of at least that dimension.

7. ADDRESSES OF ADJACENT AND CONFRONTING PROPERTY OWNERS

For ALL projects, provide an accurate list of adjacent and confronting property owners (not tenants), including names, addresses, and zip codes. This list should include the owners of all lots or parcels which adjoin the parcel in question, as well as the owner(s) of lot(s) or parcel(s) which lie directly across the street/highway from the parcel in question. You can obtain this information from the Department of Assessments and Taxation, 51 Monroe Street, Rockville, (301/279-1355).

PLEASE PRINT (IN BLUE OR BLACK INK) OR TYPE THIS INFORMATION ON THE FOLLOWING PAGE.
PLEASE STAY WITHIN THE GUIDES OF THE TEMPLATE, AS THIS WILL BE PHOTOCOPIED DIRECTLY ONTO MARLING LABELS.

EXPEDITED
MONTGOMERY COUNTY HISTORIC PRESERVATION COMMISSION
STAFF REPORT

Address:	3704 Bradley Lane, Chevy Chase	Meeting Date:	5/25/11
Resource:	Contributing Resource Chevy Chase Village Historic District	Report Date:	5/18/11
Applicant:	Pattie P. Firestone	Public Notice:	5/11/11
Review:	HAWP	Tax Credit:	None
Case Numbers:	35/13-110	Staff:	Anne Fothergill
Proposal:	Basement window replacement		

STAFF RECOMMENDATION

- Approval
 Approval with conditions

PROPERTY DESCRIPTION

SIGNIFICANCE: Contributing Resource within the Chevy Chase Village Historic District
STYLE: Tudor Revival
DATE: 1924

PROPOSAL

The applicants are proposing to replace five basement windows located in window wells on the west (3) and south (2) sides - right and rear - with vinyl windows.

APPLICABLE GUIDELINES

Montgomery County Code; Chapter 24A-8

- (a) The commission shall instruct the director to deny a permit if it finds, based on the evidence and information presented to or before the commission that the alteration for which the permit is sought would be inappropriate, inconsistent with or detrimental to the preservation, enhancement or ultimate protection of the historic site or historic resource within an historic district, and to the purposes of this chapter.
- (b) The commission shall instruct the director to issue a permit, or issue a permit subject to such conditions as are found to be necessary to insure conformity with the purposes and requirements of this chapter, if it finds that:
- (1) The proposal will not substantially alter the exterior features of an historic site or historic resource within an historic district; or
 - (2) The proposal is compatible in character and nature with the historical, archeological, architectural or cultural features of the historic site or the historic district in which an historic resource is located and would not be detrimental thereto or to the achievement of the purposes of this chapter; or

- (3) The proposal would enhance or aid in the protection, preservation and public or private utilization of the historic site or historic resource located within an historic district in a manner compatible with the historical, archeological, architectural or cultural value of the historic site or historic district in which an historic resource is located; or
 - (4) The proposal is necessary in order that unsafe conditions or health hazards be remedied; or
 - (5) The proposal is necessary in order that the owner of the subject property not be deprived of reasonable use of the property or suffer undue hardship; or
 - (6) In balancing the interests of the public in preserving the historic site or historic resource located within an historic district, with the interests of the public from the use and benefit of the alternative proposal, the general public welfare is better served by granting the permit.
- (c) It is not the intent of this chapter to limit new construction, alteration or repairs to any 1 period or architectural style.
 - (d) In the case of an application for work on an historic resource located within an historic district, the commission shall be lenient in its judgment of plans for structures of little historical or design significance or for plans involving new construction, unless such plans would seriously impair the historic or architectural value of surrounding historic resources or would impair the character of the historic district. (Ord. No. 9-4, § 1; Ord. No. 11-59.)

STAFF RECOMMENDATION

Staff recommends that the Commission **approve the HAWP application** as being consistent with Chapter 24A-8(b), (1);

and with the general condition that the applicant shall present the **3 permit sets of drawings to Historic Preservation Commission (HPC) staff for review and stamping** prior to submission for the Montgomery County Department of Permitting Services (DPS) building permits;

and with the general condition that the applicant shall notify the Historic Preservation Staff if they propose to make **any alterations** to the approved plans. Once the work is completed the applicant will **contact the staff person** assigned to this application at 301-563-3400 or anne.fothergill@mncppc-mc.org to schedule a follow-up site visit.



HISTORIC PRESERVATION COMMISSION
301/563-3400

APPLICATION FOR
HISTORIC AREA WORK PERMIT

Contact Person: Pattie T. Firestone
Daytime Phone No.: 301-654-5528

Tax Account No.: 255-84-2100
Name of Property Owner: Pattie T. Firestone Daytime Phone No.: 301-654-5528
Address: 3704 Bradley Lane Chevy Chase, MD 20815
Street Number City State Zip Code

Contractor: _____ Phone No.: _____
Contractor Registration No.: _____
Agent for Owner: _____ Daytime Phone No.: _____

LOCATION OF BUILDING/PREMISE

House Number: 3704 Street: Bradley Lane
Town/City: Chevy Chase Nearest Cross Street: Brookville Rd
Lot: 17 & 28 Block: 61 Subdivision: Section 2 Chevy Chase
Liber: _____ Folio: _____ Parcel: _____

PART ONE: TYPE OF PERMIT ACTION AND USE

1A. CHECK ALL APPLICABLE:

- Construct
- Extend
- Alter/Renovate
- Move
- Install
- Wreck/Raze
- Revision
- Repair
- Revocable

CHECK ALL APPLICABLE:

- A/C
- Slab
- Room Addition
- Porch
- Deck
- Shed
- Solar
- Fireplace
- Woodburning Stove
- Single Family
- Fence/Wall (complete Section 4)
- Other: Windows

1B. Construction cost estimate: \$ 5,000

1C. If this is a revision of a previously approved active permit, see Permit # No

PART TWO: COMPLETE FOR NEW CONSTRUCTION AND EXTEND/ADDITIONS

2A. Type of sewage disposal: 01 WSSC 02 Septic 03 Other: _____
2B. Type of water supply: 01 WSSC 02 Well 03 Other: _____

PART THREE: COMPLETE ONLY FOR FENCE/RETAINING WALL

3A. Height _____ feet _____ inches
3B. Indicate whether the fence or retaining wall is to be constructed on one of the following locations:
 On party line/property line Entirely on land of owner On public right of way/easement

I hereby certify that I have the authority to make the foregoing application, that the application is correct, and that the construction will comply with plans approved by all agencies listed and I hereby acknowledge and accept this to be a condition for the issuance of this permit.

Pattie T. Firestone
Signature of owner or authorized agent

5/2/11
Date

Approved: _____ For Chairperson, Historic Preservation Commission

Disapproved: _____ Signature: _____ Date: _____

Application/Permit No.: _____ Date Filed: _____ Date Issued: _____

**THE FOLLOWING ITEMS MUST BE COMPLETED AND THE
REQUIRED DOCUMENTS MUST ACCOMPANY THIS APPLICATION.**

1. WRITTEN DESCRIPTION OF PROJECT

a. Description of existing structure(s) and environmental setting, including their historical features and significance:

1928 House

b. General description of project and its effect on the historic resource(s), the environmental setting, and, where applicable, the historic district:

Replace basement windows (5)
with vinyl windows in same openings

2. SITE PLAN

Site and environmental setting, drawn to scale. You may use your plat. Your site plan must include:

- the scale, north arrow, and date;
- dimensions of all existing and proposed structures; and
- site features such as walkways, driveways, fences, ponds, streams, trash dumpsters, mechanical equipment, and landscaping.

3. PLANS AND ELEVATIONS

You must submit 2 copies of plans and elevations in a format no larger than 11" x 17". Plans on 8 1/2" x 11" paper are preferred.

- Schematic construction plans*, with marked dimensions, indicating location, size and general type of walls, window and door openings, and other fixed features of both the existing resource(s) and the proposed work.
- Elevations (facades), with marked dimensions, clearly indicating proposed work in relation to existing construction and, when appropriate, context. All materials and fixtures proposed for the exterior must be noted on the elevations drawings. An existing and a proposed elevation drawing of each facade affected by the proposed work is required.

4. MATERIALS SPECIFICATIONS

General description of materials and manufactured items proposed for incorporation in the work of the project. This information may be included on your design drawings.

5. PHOTOGRAPHS

- Clearly labeled photographic prints of each facade of existing resource, including details of the affected portions. All labels should be placed on the front of photographs.
- Clearly label photographic prints of the resource as viewed from the public right-of-way and of the adjoining properties. All labels should be placed on the front of photographs.

6. TREE SURVEY

If you are proposing construction adjacent to or within the dripline of any tree 6" or larger in diameter (at approximately 4 feet above the ground), you must file an accurate tree survey identifying the size, location, and species of each tree of at least that dimension.

7. ADDRESSES OF ADJACENT AND CONFRONTING PROPERTY OWNERS

For **ALL** projects, provide an accurate list of adjacent and confronting property owners (not tenants), including names, addresses, and zip codes. This list should include the owners of all lots or parcels which adjoin the parcel in question, as well as the owner(s) of lot(s) or parcel(s) which lie directly across the street/highway from the parcel in question. You can obtain this information from the Department of Assessments and Taxation, 51 Monroe Street, Rockville, (301/279-1355).

PLEASE PRINT (IN BLUE OR BLACK INK) OR TYPE THIS INFORMATION ON THE FOLLOWING PAGE.
PLEASE STAY WITHIN THE GUIDES OF THE TEMPLATE, AS THIS WILL BE PHOTOCOPIED DIRECTLY ONTO MAILING LABELS.

HAWP APPLICATION: MAILING ADDRESSES FOR NOTIFYING
[Owner, Owner's Agent, Adjacent and Confronting Property Owners]

Owner's mailing address

3704 Bradley Lane
Cherry Chase, MD
20815

Owner's Agent's mailing address

Adjacent and confronting Property Owners mailing addresses

3702 Bradley Lane

3706 Bradley Lane

3703 Bradley Lane

BRADLEY LANE

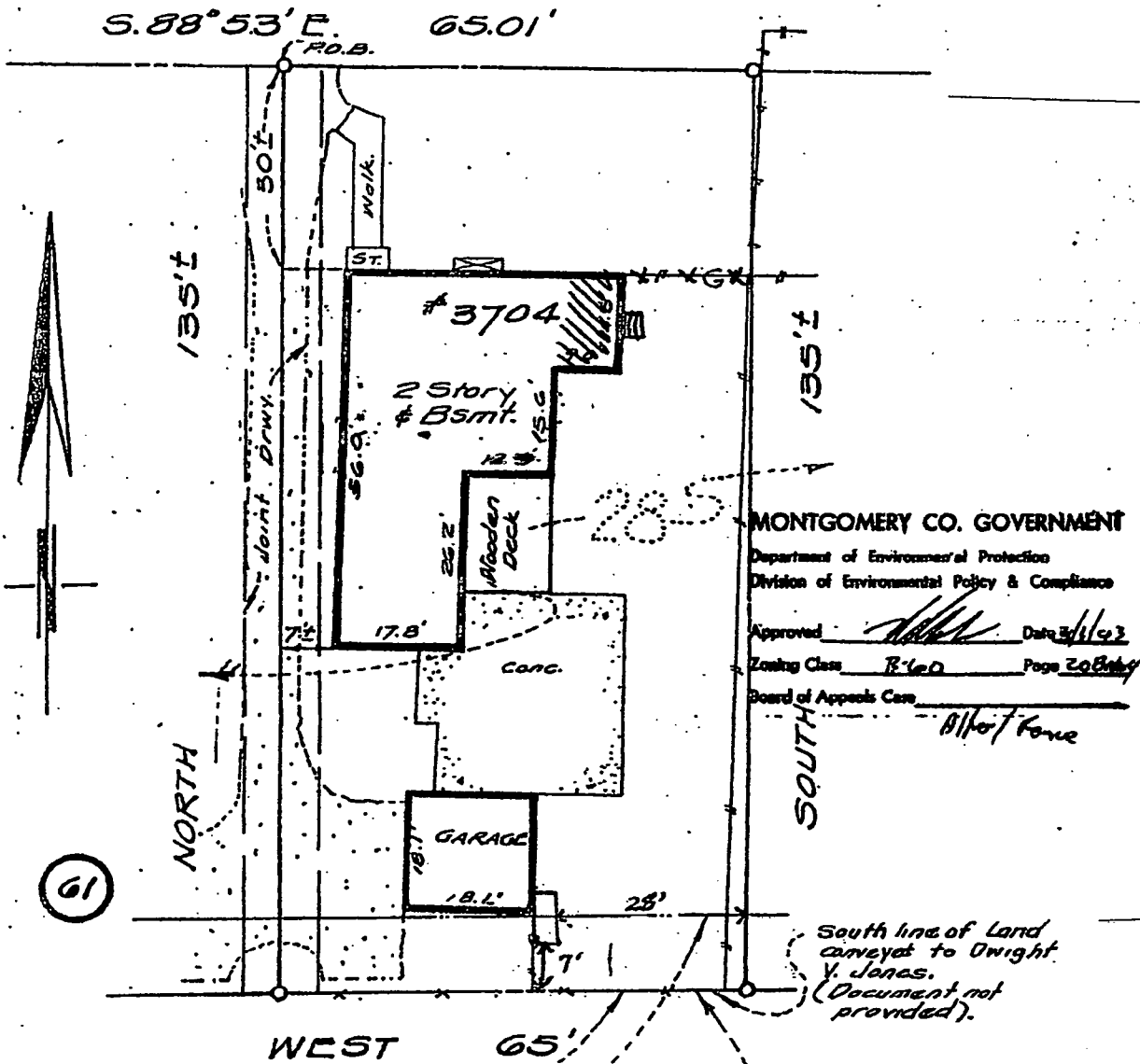

MONTGOMERY CO. GOVERNMENT

Department of Environmental Protection
 Division of Environmental Policy & Compliance

Approved: *[Signature]* Date: 8/1/93

Zoning Class: R-60 Page 208/209

Board of Appeals Case: *[Signature]*

Note:
 Location of rear fence cannot be determined without Jones deed. Shown on line for reference only.

NO TITLE REPORT FURNISHED

SECTION SURVEY OF
 3704 BRADLEY LANE
 MONTGOMERY COUNTY, MARYLAND
 DIVISION Section 2
CHEVY CHASE
 Plat Book 2, Plat 106

LOT: Parts of 1A & 2B	BLOCK: 61
PLAT BOOK Description	PLAT NO: Furnished
DATE: 8-19-91	SCALE: 1" = 20'
CASE NO: 45406	FILE NO: MSC-91401

CERTIFICATION: I hereby certify that the position of all the existing visible improvements on the above described property has been carefully established in relation to the apparent title lines and that, unless otherwise shown, there are no visible encroachments. This is not a proper-line survey and should not be used for the erection of fences or any other improvements.



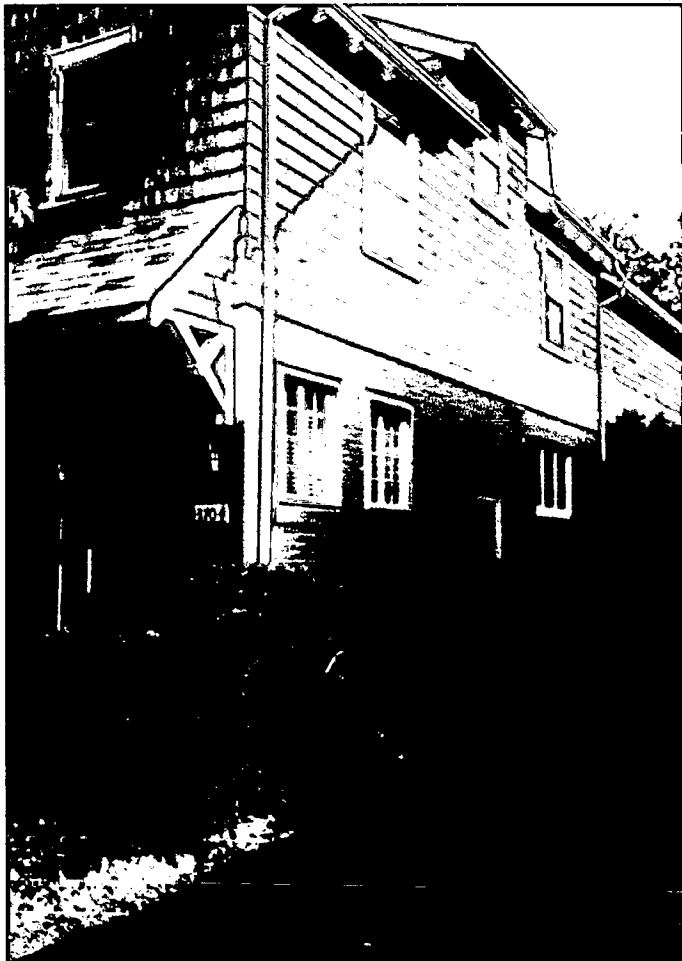
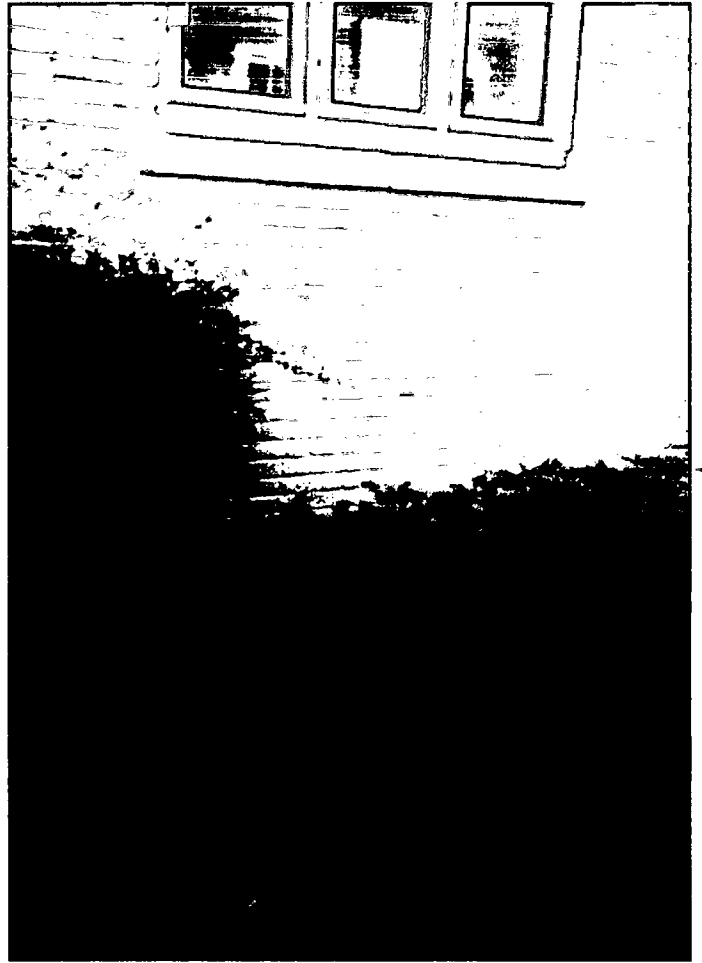

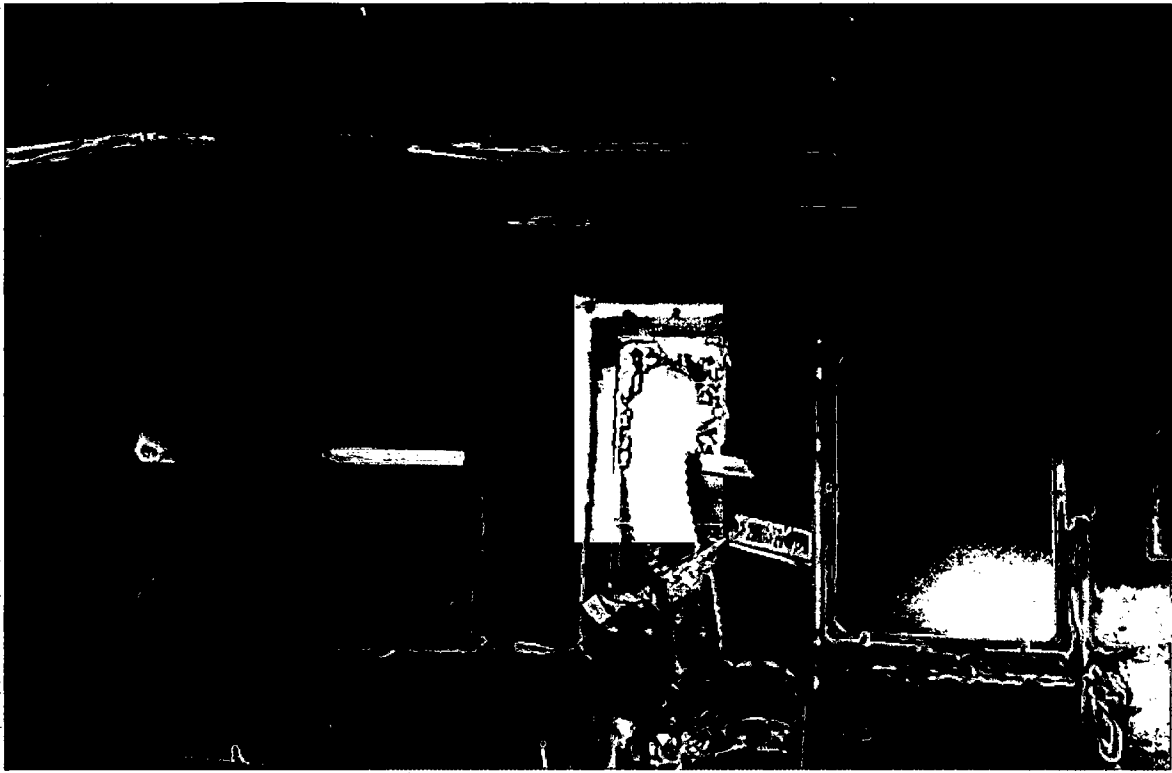

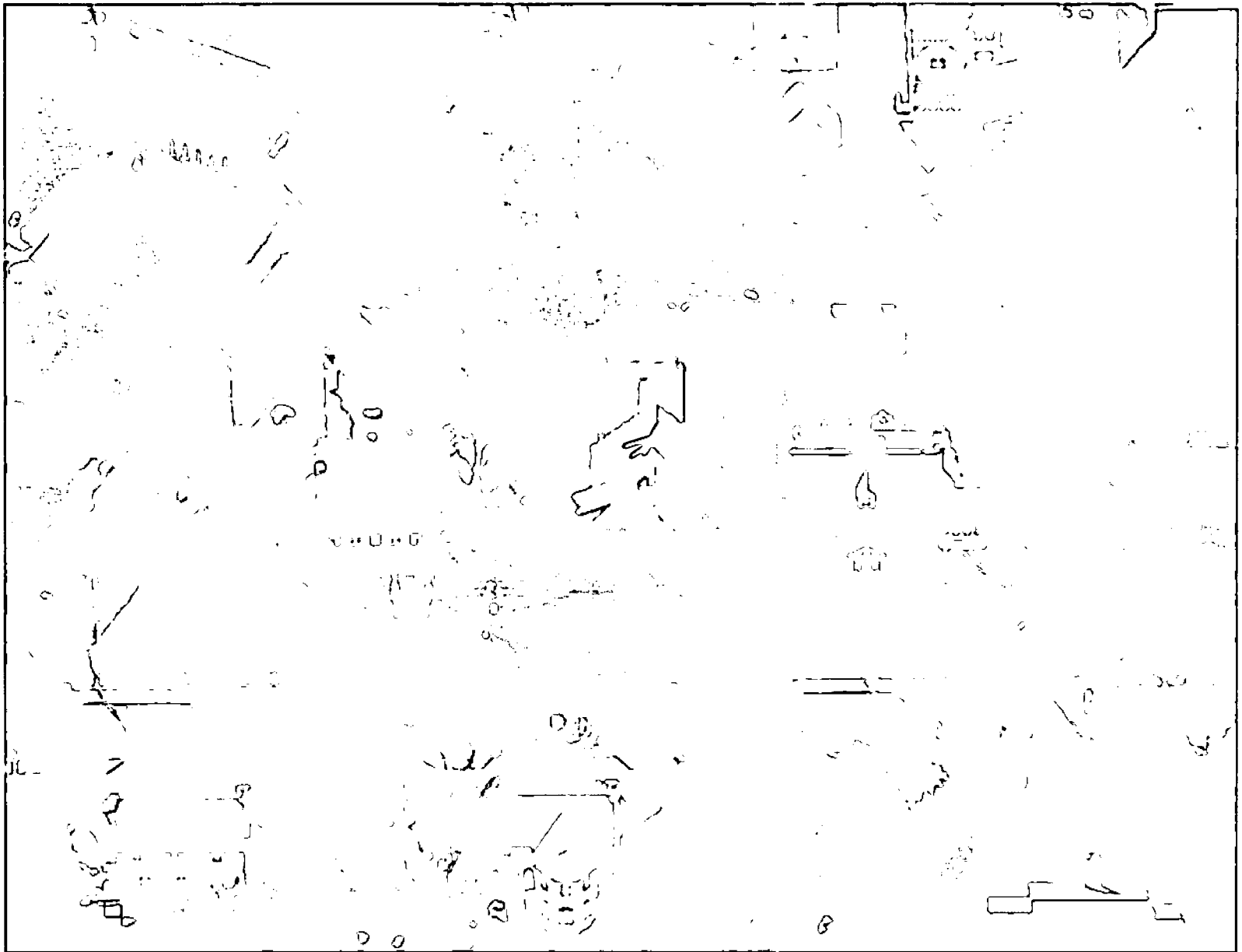

(c) Copyright 2006, Pictometry International