

2 Oxford st.
Cherry Chase

2011 MAWP

35/13



HISTORIC PRESERVATION COMMISSION

Isiah Leggett
County Executive

Thomas Jester
Chairperson

Date: 2/10/11

MEMORANDUM

TO: Carla Reid, Director
Department of Permitting Services

FROM: Anne Fothergill 
Planner Coordinator
Historic Preservation Section-Planning Department
Maryland-National Capital Park & Planning Commission

SUBJECT: Historic Area Work Permit #559049—garage door replacement

The Montgomery County Historic Preservation Commission (HPC) has reviewed the attached application for a Historic Area Work Permit (HAWP) and this application was **approved** by the HPC on February 9, 2011.

THE BUILDING PERMIT FOR THIS PROJECT SHALL BE ISSUED CONDITIONAL UPON ADHERENCE TO THE ABOVE APPROVED HAWP CONDITIONS AND MAY REQUIRE APPROVAL BY DPS OR ANOTHER LOCAL OFFICE BEFORE WORK CAN BEGIN.

Applicant: Natalie Wilensky
Address: 2 Oxford Street, Chevy Chase

This HAWP approval is subject to the general condition that the applicant will obtain all other applicable Montgomery County or local government agency permits. After the issuance of these permits, the applicant must contact this Historic Preservation Office if any changes to the approved plan are made. Once the work is completed the applicant will contact the staff person assigned to this application at 301-563-3400 to schedule a follow-up site visit.





DPS - #8

HISTORIC PRESERVATION COMMISSION
301/563-3400

APPLICATION FOR HISTORIC AREA WORK PERMIT

Contact Person: AARON ADAMS, D.J. ARCHTS

Daytime Phone No.: 202-332-1200

Tax Account No.: 100700457198

Name of Property Owner: NATALIE WILENSKY Daytime Phone No.: _____

Address: 3131 CONN AVE., APT 2209, WASHINGTON DC 20008
Street Number City State Zip Code

Contractor: MAUCK-ZANTLINGER Phone No.: _____

Contractor Registration No.: _____

Agent for Owner: DAVID JONES ARCHTS. Daytime Phone No.: 202-332-1200

LOCATION OF BUILDING/PREMISE

House Number: 2 Street: OXFORD ST.

Town/City: CHEVY CHASE Nearest Cross Street: CONN. AVE.

Lot: 6 Block: 54 Subdivision: SECTION 2

Liber: 13759 Folio: 667 Parcel: _____

#55929

PART ONE: TYPE OF PERMIT ACTION AND USE

1A. CHECK ALL APPLICABLE:

- Construct
- Extend
- Alter/Renovate
- Move
- Install
- Wreck/Raze
- Revision
- Repair
- Revocable

CHECK ALL APPLICABLE:

- A/C
- Stab
- Room Addition
- Porch
- Deck
- Shed
- Solar
- Fireplace
- Woodburning Stove
- Single Family
- Fence/Wall (complete Section 4)
- Other: _____

1B. Construction cost estimator: \$ 2,000

1C. If this is a revision of a previously approved active permit, see Permit # _____

PART TWO: COMPLETE FOR NEW CONSTRUCTION AND EXTEND/ADDITIONS

2A. Type of sewage disposal: 01 WSSC 02 Septic 03 Other: _____

2B. Type of water supply: 01 WSSC 02 Well 03 Other: _____

PART THREE: COMPLETE ONLY FOR FENCE/RETAINING WALL

3A. Height _____ feet _____ inches

3B. Indicate whether the fence or retaining wall is to be constructed on one of the following locations:

- On party line/property line
- Entirely on land of owner
- On public right of way/easement

I hereby certify that I have the authority to make the foregoing application, that the application is correct, and that the construction will comply with plans approved by all agencies listed and I hereby acknowledge and accept this to be a condition for the issuance of this permit.

David Jones
Signature of owner or authorized agent

7 JAN 2011
Date

Approved: _____ For Chairperson, Historic Preservation Commission

Disapproved: _____ Signature: _____ Date: 2/10/11

Application/Permit No.: _____ Date Filed: _____ Date Issued: _____

**THE FOLLOWING ITEMS MUST BE COMPLETED AND THE
REQUIRED DOCUMENTS MUST ACCOMPANY THIS APPLICATION.**

1. WRITTEN DESCRIPTION OF PROJECT

a. Description of existing structure(s) and environmental setting, including their historical features and significance:

CONTRIBUTING. STRUCTURE IN CHEVY CHASE
VILLAGE HISTORIC DISTRICT.

b. General description of project and its effect on the historic resource(s), the environmental setting, and, where applicable, the historic district:

REPLACE GARAGE DOORS. NEW DOORS TO BE
PAINTED WOOD & GLASS.

2. SITE PLAN

Site and environmental setting, drawn to scale. You may use your plat. Your site plan must include:

- a. the scale, north arrow, and date;
- b. dimensions of all existing and proposed structures; and
- c. site features such as walkways, driveways, fences, ponds, streams, trash dumpsters, mechanical equipment, and landscaping.

3. PLANS AND ELEVATIONS

You must submit 2 copies of plans and elevations in a format no larger than 11" x 17". Plans on 8 1/2" x 11" paper are preferred.

- a. Schematic construction plans, with marked dimensions, indicating location, size and general type of walls, window and door openings, and other fixed features of both the existing resource(s) and the proposed work.
- b. Elevations (facades), with marked dimensions, clearly indicating proposed work in relation to existing construction and, when appropriate, context. All materials and fixtures proposed for the exterior must be noted on the elevations drawings. An existing and a proposed elevation drawing of each facade affected by the proposed work is required.

4. MATERIALS SPECIFICATIONS

General description of materials and manufactured items proposed for incorporation in the work of the project. This information may be included on your design drawings.

5. PHOTOGRAPHS

- a. Clearly labeled photographic prints of each facade of existing resource, including details of the effected portions. All labels should be placed on the front of photographs.
- b. Clearly label photographic prints of the resource as viewed from the public right-of-way and of the adjoining properties. All labels should be placed on the front of photographs.

6. TREE SURVEY

If you are proposing construction adjacent to or within the dripline of any tree 6" or larger in diameter (at approximately 4 feet above the ground), you must file an accurate tree survey identifying the size, location, and species of each tree of at least that dimension.

7. ADDRESSES OF ADJACENT AND CONFRONTING PROPERTY OWNERS

For ALL projects, provide an accurate list of adjacent and confronting property owners (not tenants), including names, addresses, and zip codes. This list should include the owners of all lots or parcels which adjoin the parcel in question, as well as the owner(s) of lot(s) or parcel(s) which lie directly across the street/highway from the parcel in question. You can obtain this information from the Department of Assessments and Taxation, 51 Monroe Street, Rockville, (301/279-1355).

APPROVED
David Jones Architects
11/10/11

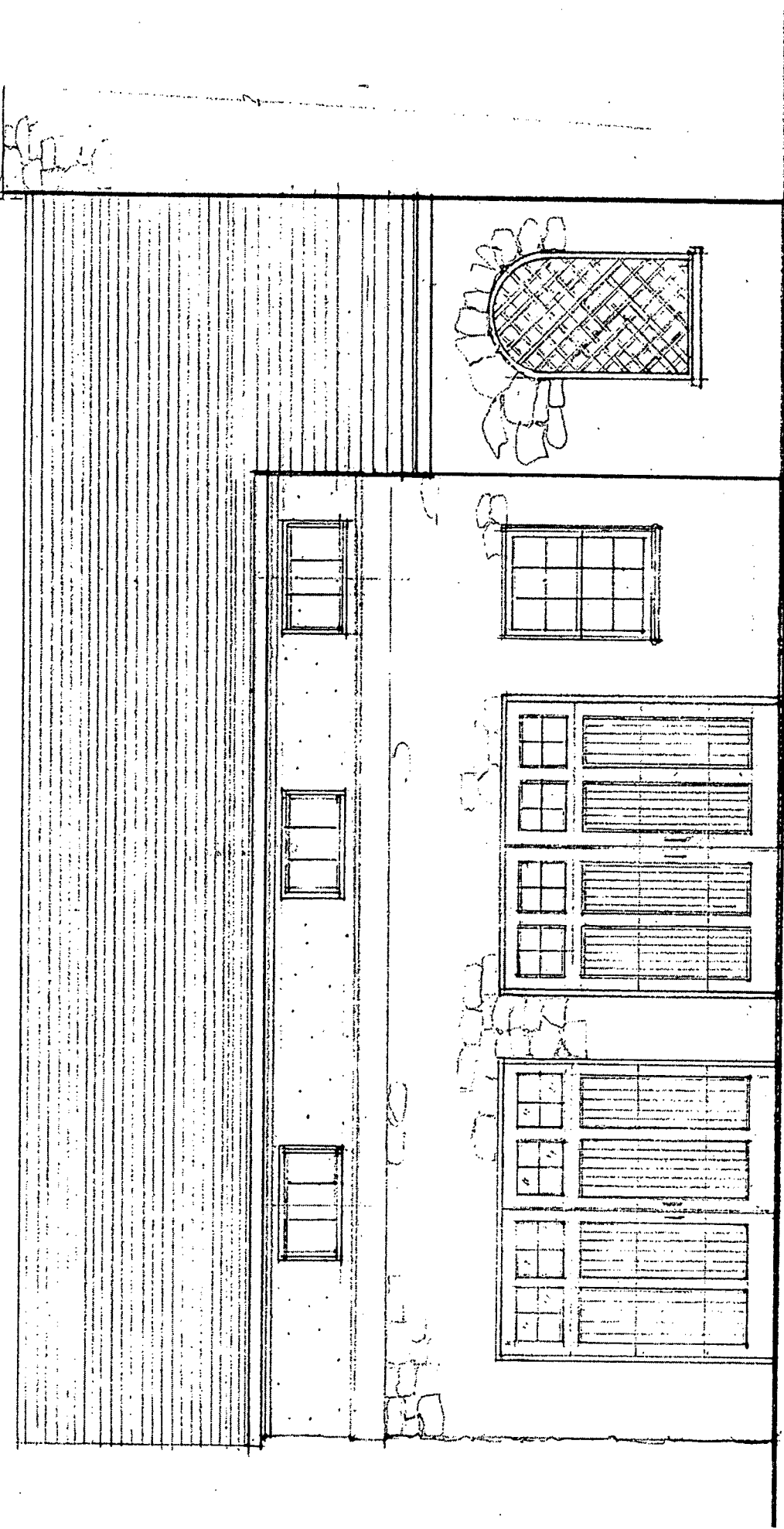

BELLINGER RESIDENCE • PROPOSED GARAGE DOORS • DAVID JONES ARCHITECTS
1/4" = 1'-0" 1-5-11

Fothergill, Anne

From: Bourke, Tom (Winchester Homes, Inc.)(Tom) [tom.bourke@whihomes.com]
Sent: Wednesday, February 09, 2011 4:31 PM
To: Fothergill, Anne; Manarolla, Kevin; Whipple, Scott; Silver, Joshua
Cc: ChCh Village file (CCV@montgomerycountymd.gov); Feldman, Gail; HBSacks@comcast.net; Jacobs - Eph's daughter (abjdoe@gmail.com); Marsh, Joan (r.marshes@gmail.com); P. Wellington; Stephens, Betsy
Subject: LAP Comments for HPC 2/9/11: 12 Prim; 2 Oxford; and postponed: 26 Hesketh; 3702 Brad; 6 Quincy; 23 Grafton; 22 W Irving

The following are the comments of the of the Chevy Chase Village LAP for the HPC hearing of 2/9/11:

12 Primrose:

Contributing Resource

Fence replacement and generator with enclosure

Staff issued expedited Approval and the LAP concurs with Staff

We do note however that Chevy Chase Village has requirements regarding the location of air conditioning units in side yards. This is a generator (which could be construed as similar) and is located in the rear yard; so it may not be an issue, but LAP concurrence does not relieve any review requirements under the Village regulations.

2 Oxford:

Contributing Resource

Garage door replacement

Staff recommends approval and LAP concurs with Staff

We also attach our comments for the cancelled HPC meeting of 1/26/11 regarding some projects with have be postponed until tonight.

Submitted on behalf of the LAP by

Tom Bourke, Chair

Attached: prior comments -

From: Bourke, Tom (Winchester Homes, Inc.)(Tom) [mailto:tom.bourke@whihomes.com]
Sent: Wednesday, January 26, 2011 2:10 PM
To: Fothergill, Anne; Manarolla, Kevin; Whipple, Scott; Silver, Joshua
Cc: ChCh Village file (CCV@montgomerycountymd.gov); Feldman, Gail; HBSacks@comcast.net; Jacobs - Eph's daughter (abjdoe@gmail.com); Marsh, Joan (r.marshes@gmail.com); P. Wellington; Stephens, Betsy
Subject: LAP Comments for HPC 1-26-11 26 Hesketh; 3702 Brad; 6 Quincy; 23 Grafton; 22 W Irving

The following are the LAP Comments for HPC hearing of 1-26-11

26 Hesketh

Non-contributing Resource

Fence replacement

Staff recommends approval and LAP concurs. We also support the use of "expedited" approval process

MONTGOMERY COUNTY HISTORIC PRESERVATION COMMISSION
STAFF REPORT

Address:	2 Oxford Street, Chevy Chase	Meeting Date:	2/9/11
Resource:	Contributing Resource Chevy Chase Village Historic District	Report Date:	2/2/11
Applicant:	Natalie Wilensky (David Jones, Architect)	Public Notice:	1/26/11
Review:	HAWP	Tax Credit:	None
Case Number:	35/13-11H	Staff:	Anne Fothergill

PROPOSAL: Replacement of garage doors

STAFF RECOMMENDATION

Staff recommends that the HPC approve the HAWP application.

PROPERTY DESCRIPTION

SIGNIFICANCE: Contributing Resource within the Chevy Chase Village Historic District
STYLE: Colonial Revival
DATE: 1918

PROPOSAL

The applicant is proposing to replace the existing non-original deteriorated garage doors with wood panel doors with glass panes to fit in the original openings.

APPLICABLE GUIDELINES

When reviewing alterations and new construction within the Chevy Chase Village Historic District several documents are to be utilized as guidelines to assist the Commission in developing their decision. These documents include the historic preservation review guidelines in the approved and adopted amendment for the *Chevy Chase Village Historic District (Guidelines)*, *Montgomery County Code Chapter 24A (Chapter 24A)*, and the *Secretary of the Interior's Standards for Rehabilitation (Standards)*. The pertinent information in these documents is outlined below.

Chevy Chase Village Historic District

The Guidelines define a Contributing Resource as "A resource which contributes to the overall character of the district and its streetscape, but which is of secondary architectural and historical significance. A resource may be classified as contributing if it is a common or ubiquitous example of an architectural style that is important to the historic district, or if it was an outstanding resource that, while still identifiable as a specific architectural style, has lost some degree of its architectural integrity due to alterations. Contributing resources add to the overall streetscape due to their size, scale, and architectural character."

The *Guidelines* break down specific projects into three levels of review - Lenient, Moderate and Strict Scrutiny.

“**Lenient Scrutiny**” means that the emphasis of the review should be on issues of general massing and scale, and compatibility with the surrounding streetscape, and should allow for a very liberal interpretation of preservation rules. Most changes should be permitted unless there are major problems with massing, scale or compatibility.

“**Moderate Scrutiny**” involves a higher standard of review than “lenient scrutiny.” Besides issues of massing, scale and compatibility, preserving the integrity of the resource is taken into account. Alterations should be designed so that the altered structure still contributes to the district. Use of compatible new materials, rather than the original building materials, should be permitted. Planned changes should be compatible with the structure’s existing design, but should not be required to replicate its architectural style.

“**Strict Scrutiny**” means that the planned changes should be reviewed to insure that the integrity of the significant exterior architectural or landscaping features and details is not compromised. However, strict scrutiny should not be “strict in theory but fatal in fact” -- i.e., it does not mean that there can be no changes but simply that the proposed changes should be reviewed with extra care.

Specifically, the *Guidelines* state:

- o Doors should be subject to moderate scrutiny if they are visible from the public right-of-way, lenient scrutiny if they are not.

Montgomery County Code; Chapter 24A-8:

- (a) The commission shall instruct the director to deny a permit if it finds, based on the evidence and information presented to or before the commission that the alteration for which the permit is sought would be inappropriate, inconsistent with or detrimental to the preservation, enhancement or ultimate protection of the historic site or historic resource within an historic district, and to the purposes of this chapter.
- (b) The commission shall instruct the director to issue a permit, or issue a permit subject to such conditions as are found to be necessary to insure conformity with the purposes and requirements of this chapter, if it finds that:
 - (1) The proposal will not substantially alter the exterior features of an historic site or historic resource within an historic district; or
 - (2) The proposal is compatible in character and nature with the historical, archeological, architectural or cultural features of the historic site or the historic district in which an historic resource is located and would not be detrimental thereto or to the achievement of the purposes of this chapter; or
 - (3) The proposal would enhance or aid in the protection, preservation and public or private utilization of the historic site or historic resource located within an historic district in a manner compatible with the historical, archeological, architectural or cultural value of the historic site or historic district in which an historic resource is located; or
 - (4) The proposal is necessary in order that unsafe conditions or health hazards be remedied; or
 - (5) The proposal is necessary in order that the owner of the subject property not be deprived of reasonable use of the property or suffer undue hardship; or
 - (6) In balancing the interests of the public in preserving the historic site or historic resource located within an historic district, with the interests of the public from the use and benefit of the alternative proposal, the general public welfare is better served by granting the permit.
- (c) It is not the intent of this chapter to limit new construction, alteration or repairs to any one period or architectural style.
- (d) In the case of an application for work on an historic resource located within an historic district, the commission shall be lenient in its judgment of plans for structures of little historical or design significance or for plans involving new construction, unless such plans would seriously impair the

historic or architectural value of surrounding historic resources or would impair the character of the historic district. (Ord. No. 9-4, § 1; Ord. No. 11-59.)

Secretary of the Interior's Standards for Rehabilitation:

#9: New additions, exterior alterations, or related new construction will not destroy historic materials, features, and spatial relationships that characterize the property. The new work shall be differentiated from the old and will be compatible with the historic materials, features, size, scale and proportion, and massing to protect the integrity of the property and its environment.

STAFF DISCUSSION

The proposed garage door replacement is in keeping with the *Guidelines*. Staff recommends approval of this HAWP application.

STAFF RECOMMENDATION

Staff recommends that the Commission **approve** the HAWP application as being consistent with Chapter 24A-8(b)(1) & (2);

and with the *Secretary of the Interior's Standards for Rehabilitation*;

and with the general condition that the applicant shall present the **3 permit sets of drawings, if applicable, to Historic Preservation Commission (HPC) staff for review and stamping** prior to submission for the Montgomery County Department of Permitting Services (DPS) building permits;

and with the general condition that the applicant shall notify the Historic Preservation Staff if they propose to make **any alterations** to the approved plans.



DPS - #8

HISTORIC PRESERVATION COMMISSION
301/563-3400

APPLICATION FOR HISTORIC AREA WORK PERMIT

Contact Person: AARON ADAMS, D.J. ARCHTS
Daytime Phone No.: 202-332-1200

Tax Account No.: 160700457198

Name of Property Owner: NATALIE WILENSKY Daytime Phone No.: _____

Address: 3131 CONN AVE., APT 2209, WASHINGTON DC 20008
Street Number City Street Zip Code

Contractor: MAUCK-ZANTLINGER Phone No.: _____

Contractor Registration No.: _____

Agent for Owner: DAVID JONES ARCHTS. Daytime Phone No.: 202-332-1200

LOCATION OF BUILDING/PREMISE

House Number: 2 Street: OXFORD ST.

Town/City: CHEVY CHASE Nearest Cross Street: CONN. AVE.

Lot: C6 Block: 54 Subdivision: SECTION 2

Liber: 13759 Folio: 667 Parcel: _____

Handwritten: #559029

PART ONE: TYPE OF PERMIT ACTION AND USE

1A. CHECK ALL APPLICABLE:

- Construct
- Extend
- Alter/Renovate
- Move
- Install
- Wreck/Raze
- Revision
- Repair
- Revocable

CHECK ALL APPLICABLE:

- A/C
- Stab
- Room Addition
- Porch
- Deck
- Shed
- Solar
- Fireplace
- Woodburning Stove
- Single Family
- Fence/Wall (complete Section 4)
- Other: _____

1B. Construction cost estimate: \$ 2,000

1C. If this is a revision of a previously approved active permit, see Permit # _____

PART TWO: COMPLETE FOR NEW CONSTRUCTION AND EXTERIOR ADDITIONS

2A. Type of sewage disposal: 01 WSSC 02 Septic 03 Other: _____

2B. Type of water supply: 01 WSSC 02 Well 03 Other: _____

PART THREE: COMPLETE ONLY FOR FENCE/RETAINING WALL

3A. Height _____ feet _____ inches

3B. Indicate whether the fence or retaining wall is to be constructed on one of the following locations:

- On party line/property line
- Entirely on land of owner
- On public right of way/easement

I hereby certify that I have the authority to make the foregoing application, that the application is correct, and that the construction will comply with plans approved by all agencies listed and I hereby acknowledge and accept this to be a condition for the issuance of this permit.

Handwritten Signature: David Jones

Signature of owner or authorized agent

Handwritten Date: 7 JAN 2011

Date

Approved: _____ For Chairperson, Historic Preservation Commission

Disapproved: _____ Signature: _____ Date: _____

Application/Permit No.: _____ Date Filed: _____ Date Issued: _____

**THE FOLLOWING ITEMS MUST BE COMPLETED AND THE
REQUIRED DOCUMENTS MUST ACCOMPANY THIS APPLICATION.**

1. WRITTEN DESCRIPTION OF PROJECT

a. Description of existing structure(s) and environmental setting, including their historical features and significance:

CONTRIBUTING. STRUCTURE IN CHEVY CHASE
VILLAGE HISTORIC DISTRICT.

b. General description of project and its effect on the historic resource(s), the environmental setting, and, where applicable, the historic district:

REPLACE GARAGE DOORS. NEW DOORS TO BE
PAINTED WOOD & GLASS.

2. SITE PLAN

Site and environmental setting, drawn to scale. You may use your plat. Your site plan must include:

- a. the scale, north arrow, and date;
- b. dimensions of all existing and proposed structures; and
- c. site features such as walkways, driveways, fences, ponds, streams, trash dumpsters, mechanical equipment, and landscaping.

3. PLANS AND ELEVATIONS

You must submit 2 copies of plans and elevations in a format no larger than 11" x 17". Plans on 8 1/2" x 11" paper are preferred.

- a. Schematic construction plans, with marked dimensions, indicating location, size and general type of walls, window and door openings, and other fixed features of both the existing resource(s) and the proposed work.
- b. Elevations (facades), with marked dimensions, clearly indicating proposed work in relation to existing construction and, when appropriate, context. All materials and fixtures proposed for the exterior must be noted on the elevations drawings. An existing and a proposed elevation drawing of each facade affected by the proposed work is required.

4. MATERIALS SPECIFICATIONS

General description of materials and manufactured items proposed for incorporation in the work of the project. This information may be included on your design drawings.

5. PHOTOGRAPHS

- a. Clearly labeled photographic prints of each facade of existing resource, including details of the effected portions. All labels should be placed on the front of photographs.
- b. Clearly label photographic prints of the resource as viewed from the public right-of-way and of the adjoining properties. All labels should be placed on the front of photographs.

6. TREE SURVEY

If you are proposing construction adjacent to or within the dripline of any tree 6" or larger in diameter (at approximately 4 feet above the ground), you must file an accurate tree survey identifying the size, location, and species of each tree of at least that dimension.

7. ADDRESSES OF ADJACENT AND CONFRONTING PROPERTY OWNERS

For ALL projects, provide an accurate list of adjacent and confronting property owners (not tenants), including names, addresses, and zip codes. This list should include the owners of all lots or parcels which adjoin the parcel in question, as well as the owner(s) of lot(s) or parcel(s) which lie directly across the street/highway from the parcel in question. You can obtain this information from the Department of Assessments and Taxation, 51 Monroe Street, Rockville, (301/279-1355).

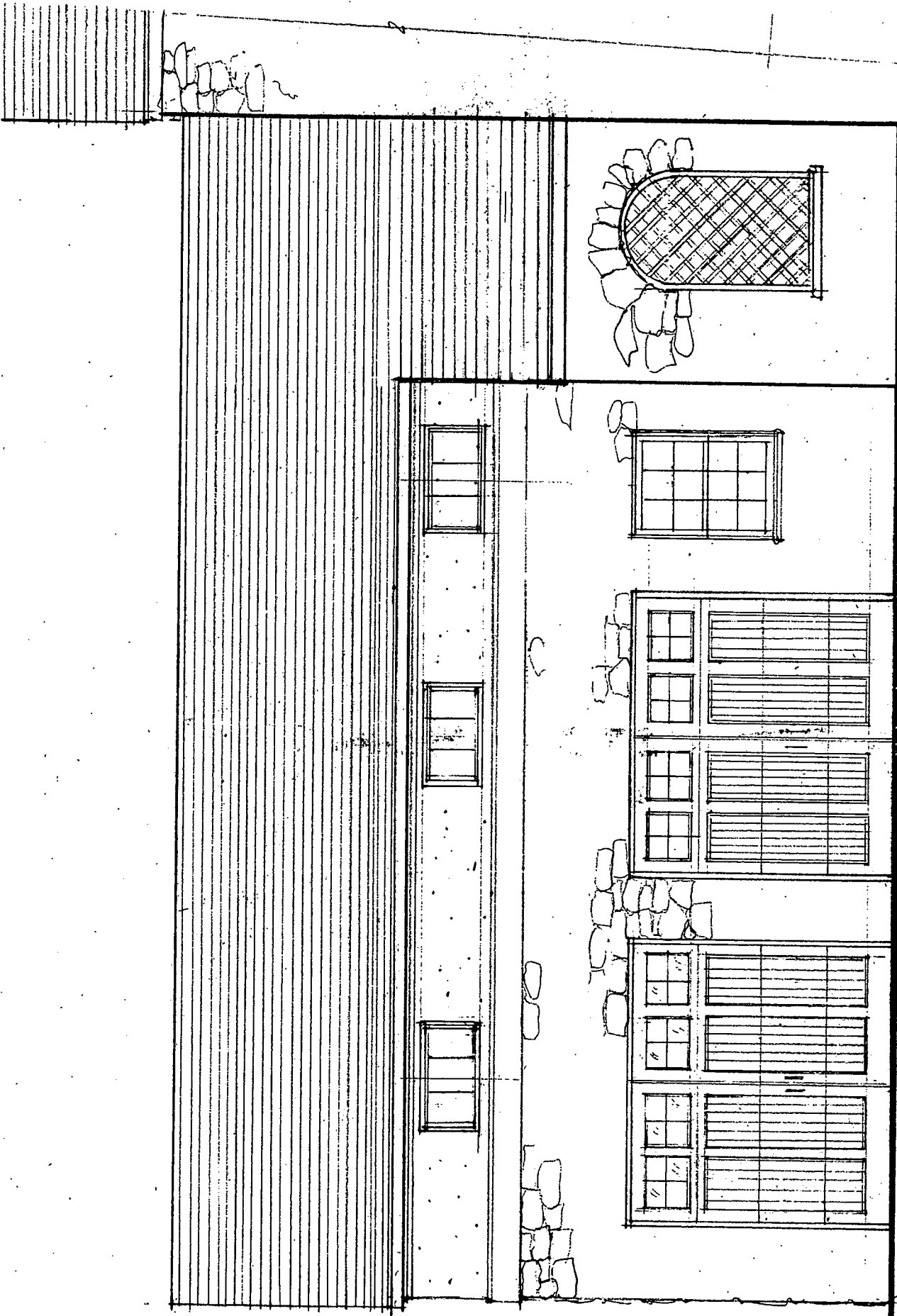

BUNCKER RESIDENCE • PROPOSED GARAGE DOORS • DAVID JONES ARCHITECTS

1/4" = 1'-0"

1.5.11

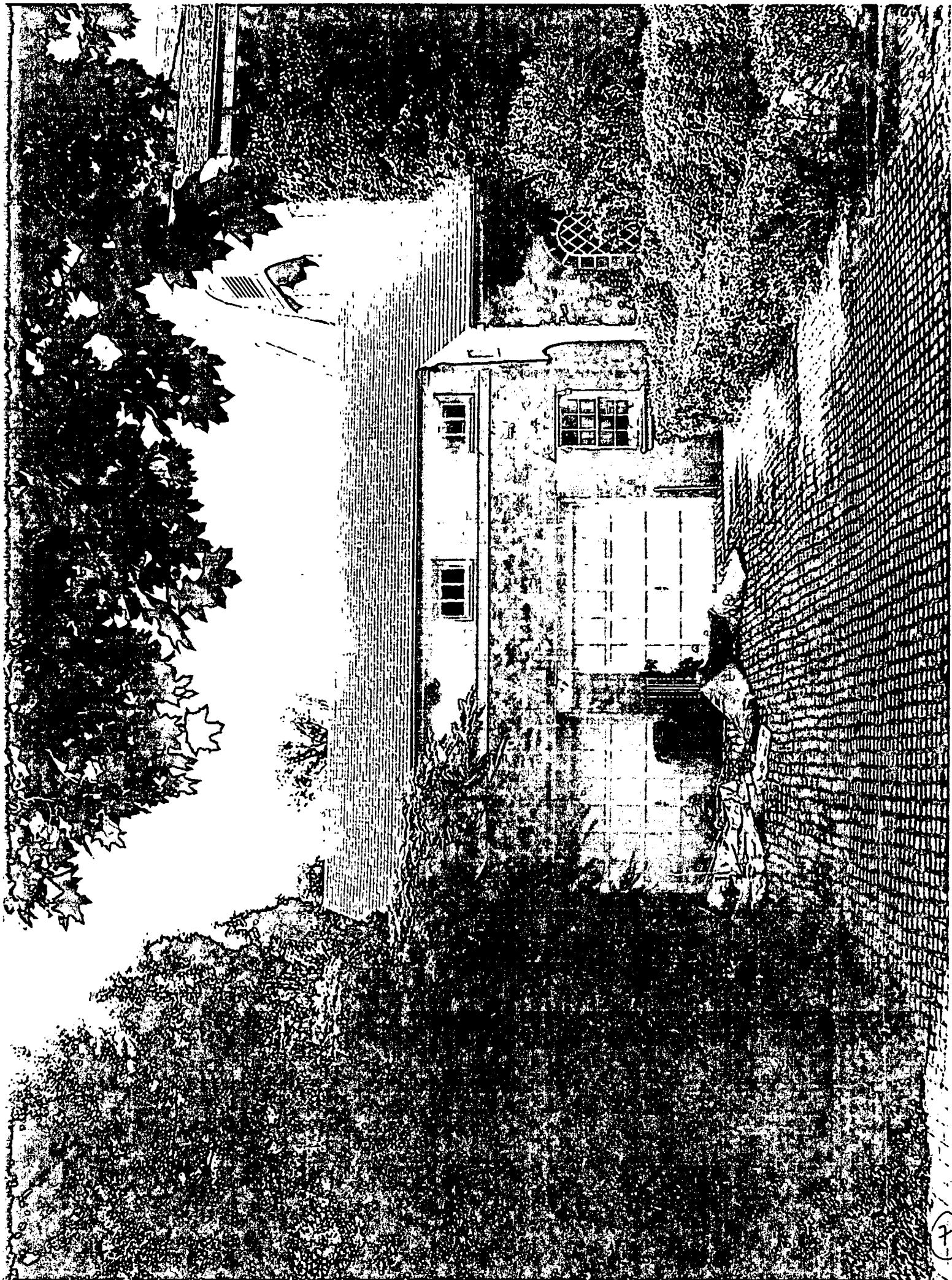

2 Oxford



