

Smead

No. 503-GR

HASTINGS, MI

LOS ANGELES CHICAGO LOGAN, OH

MCGREGOR, TX LOCUST GROVE, GA

U.S.A.



FACING SOUTHWEST



FACING NORTHWEST



FACING SOUTH



FACING WEST

HISTORIC PRESERVATION COMMISSION

Staff Review Form

Applicant: Montgomery County

Applicant's Address: D.OT. 101 Murve St. Rockville

Type of Review:

HAWP
Maintenance
Subdivision

Substantial Alteration
Demolition
Other

Site No. (Atlas): 35/43 Master Plan Beltsville Com. Store

Site Address: 8809 Old Georgetown Road
(if different from applicant)

Advertised: Yes No August 29 (Monday)

Proposed: (describe action to be taken)

new entrance into existing parking - new side walk along Greenboc Rd

Staff recommendations and comments:

Does not affect the property

Date: 8/1/88

Staff: _____

Signature: [Signature]

HPC Action: _____

Date: _____

1. 3.

LOCATION: GREEN TREE SIDEWALK PROJECT, CIP PROJECT NO. 573947

24.3.

WV1111111111

Historic Preservation Commission
51 Monroe Street
ROCKVILLE MARYLAND, Rockville, Maryland 20850
279-330X 8087

8/3/43

APPLICATION SUBMITTED BY:

APPLICATION FOR HISTORIC AREA WORK PERMIT

MONTGOMERY COUNTY GOVERNMENT
DEPARTMENT OF TRANSPORTATION
EXECUTIVE OFFICE BUILDING 9th Floor
101 MONROE STREET
ROCKVILLE MARYLAND 20850
ROBERT C. MERRYMAN, CHIEF DESIGN SECTION
BARBY N. FUSSELL (301) 217-2121
PROJECT MANAGER

TAX ACCOUNT # 512757

CONTACT →

NAME OF PROPERTY OWNER SUBURBAN HOSPITAL ASSOC, INC TELEPHONE NO. (301) 530-3100

(Contract/Purchaser) (Include Area Code)

ADDRESS 8600 OLD GEORGETOWN ROAD BETHESDA MARYLAND 20814 ZIP

CONTRACTOR CONTRACTOR HAS NOT YET BEEN SELECTED TELEPHONE NO. N/A

PLANS PREPARED BY KIDDE CONSULTANTS, INC. TELEPHONE NO. (301) 339-5769

REGISTRATION NUMBER PE REG. NO. 6725 (MARYLAND)

LOCATION OF BUILDING/PREMISE

House Number 8804 Street OLD GEORGETOWN ROAD

Town/City BETHESDA Election District 7

nearest Cross Street GREENTREE ROAD

Block Subdivision Parcel 961

Trailer 6613 Folio 541

A. TYPE OF PERMIT ACTION: (circle one) Circle One: A/C Slab Room Addition
 Construct Extend/Add Alter/Renovate Repair Porch Deck Fireplace Shed Solar Woodburning Stove
Wreck/Raze Move Install Revocable Revision Fence/Wall (complete Section 4) Other SIDEWALK

3. CONSTRUCTION COSTS ESTIMATE \$ 20,000

2. IF THIS IS A REVISION OF A PREVIOUSLY APPROVED ACTIVE PERMIT SEE PERMIT # N/A

1. INDICATE NAME OF ELECTRIC UTILITY COMPANY PERCO

E. IS THIS PROPERTY A HISTORICAL SITE? YES, THE BUILDING IS HISTORICAL SITE NO. 35/43 AND THE PROPERTY IS CONSIDERED AN ENVIRONMENTAL SETBACK.

A. ART TWO: COMPLETE FOR NEW CONSTRUCTION AND EXTEND/ADDITIONS
TYPE OF SEWAGE DISPOSAL 2B. TYPE OF WATER SUPPLY
01 () WSSC 02 () Septic N/A 01 () WSSC 02 () Well
03 () Other N/A 03 () Other

A. ART THREE: COMPLETE ONLY FOR FENCE/RETAINING WALL
HEIGHT N/A feet N/A inches

- 3. Indicate whether the fence or retaining wall is to be constructed on one of the following locations:
1. On party line/Property line
2. Entirely on land of owner
3. On public right of way/easement (Revocable Letter Required).

I hereby certify that I have the authority to make the foregoing application, that the application is correct, and that the construction will comply with laws approved by all agencies listed and I hereby acknowledge and accept this to be a condition for the issuance of this permit.

Signature of owner or authorized agent (agent must have signature notarized on back)
Robert C. Merryman Date 8/24/83

APPROVED For Chairperson, Historic Preservation Commission

Signature _____ Date _____

IS APPROVED _____

FILING FEE: \$ _____

APPLICATION/PERMIT NO: _____

PERMIT FEE: \$ _____

DATE ISSUED: _____

BALANCE \$ _____

OWNERSHIP CODE: _____

RECEIPT NO: _____

FEE WAIVED: _____

SEE REVERSE SIDE FOR INSTRUCTIONS

THE FOLLOWING ITEMS MUST BE COMPLETED AND THE REQUIRED DOCUMENTS MUST ACCOMPANY THIS APPLICATION

DESCRIPTION OF PROPOSED WORK: (including composition, color and texture of materials to be used:)

A FIVE FOOT WIDE CONCRETE SIDEWALK AND A COMMERCIAL DRIVEWAY ENTRANCE WILL BE CONSTRUCTED ALONG THE NORTHERN BOUNDARY OF THE PROPERTY.

NO TREES WILL BE REMOVED.

UTILITY POLES AND TRAFFIC SIGNALIZATION POLES MAY NEED TO BE RELOCATED

(If more space is needed, attach additional sheets on plain or lined paper to this application)

ATTACH TO THIS APPLICATION (2) COPIES OF: SUCH SITE PLANS (lot dimensions, building location with dimensions, drives, walks, fences, patios, etc. proposed or existing) and/or ARCHITECTURAL DRAWINGS (floor plans, elevations, etc.), PHOTOGRAPHS OF THE AREA AFFECTED, as are necessary to fully describe the proposed work.

MAIL OR DELIVER THE APPLICATION AND ALL REQUIRED DOCUMENTS TO THE:
HISTORIC PRESERVATION COMMISSION
100 MARYLAND AVENUE
ROCKVILLE, MARYLAND 20850



I hereby certify that on this 24th day of August 1988 before the outsider a voting public of the State of Maryland and before the County of Montgomery before personally present Robert C. Freymann and the above named Robert C. Freymann and I have administered the foregoing instrument to be hereafter in testimony whereof, I have subscribed my official seal. *Normand R. Raine*
My commission expires *March 1990*



FACING SOUTHWEST



FACING NORTHWEST



FACING SOUTH



FACING WEST

GREEN TREE ROAD SIDEWALK
SITE LOCATION MAP
BEFORE CONSTRUCTION
SCALE 1" = 30'

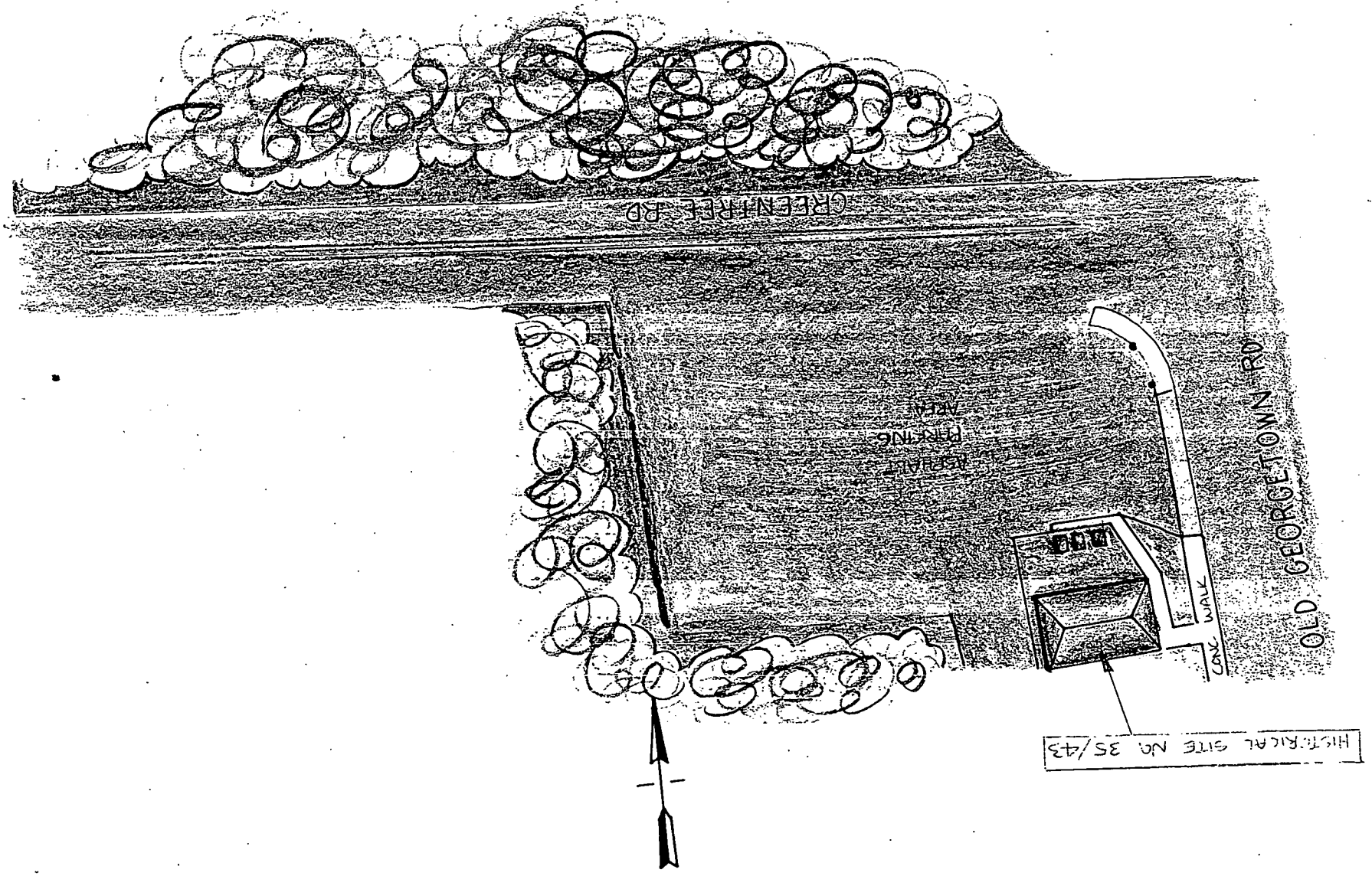

GREENTREE ROAD SIDEWALK
SITE LOCATION MAP
AFTER CONSTRUCTION
SCALE: 1"=30'

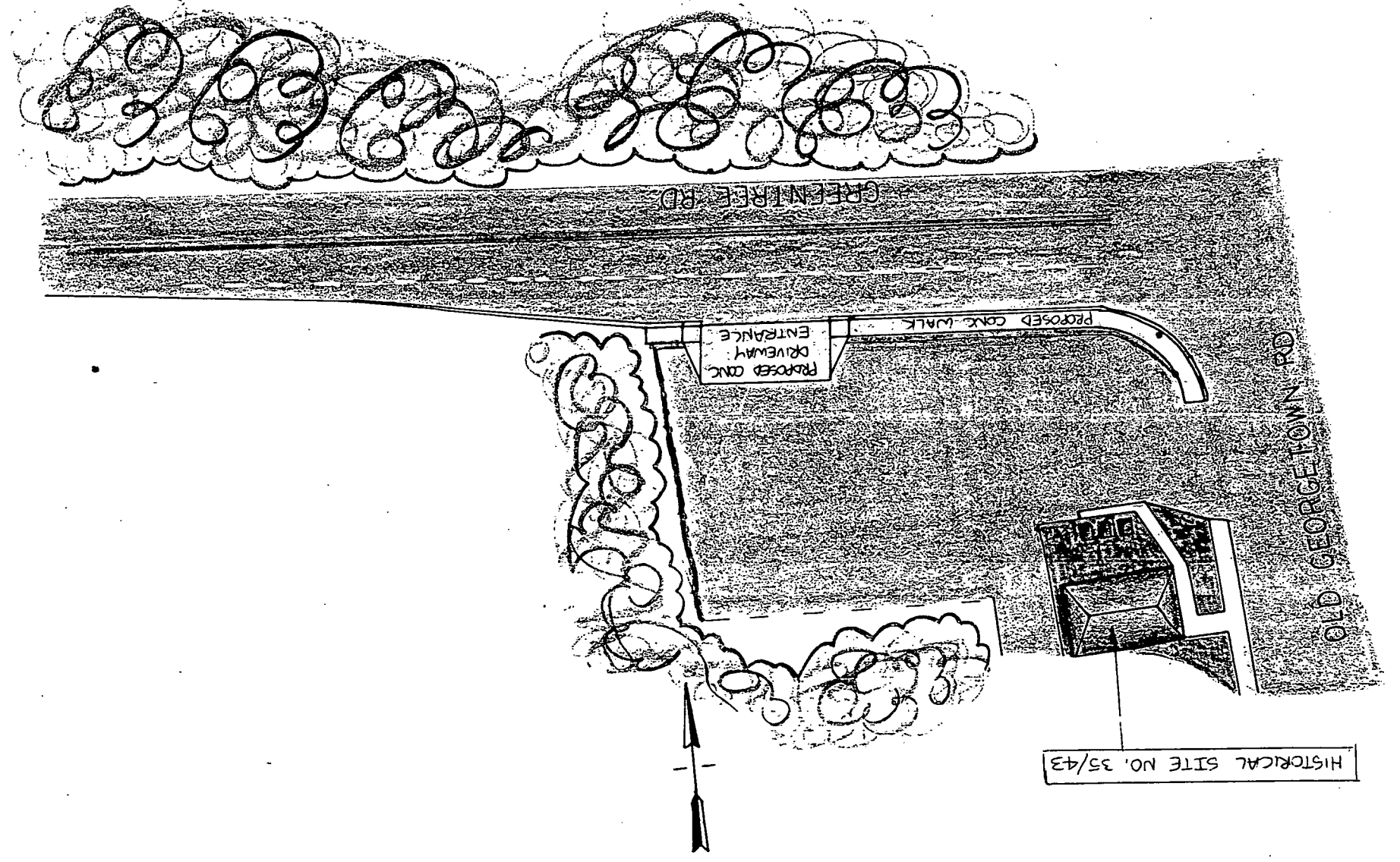

HISTORICAL SITE NO. 35/43

OLD GEORGETOWN RD

GREENTREE RD

PROPOSED CONC. WALK
PROPOSED CONC. DRIVEWAY ENTRANCE

BM STA. 0+00.23 L.T.
 2 1/2" BOLT IN SOUTH
 SIDE OF TRAFF. POLE
 EL. 360.76

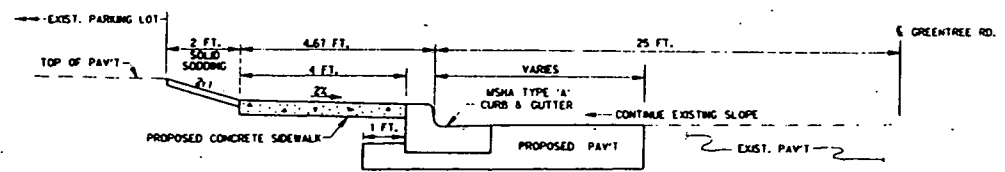
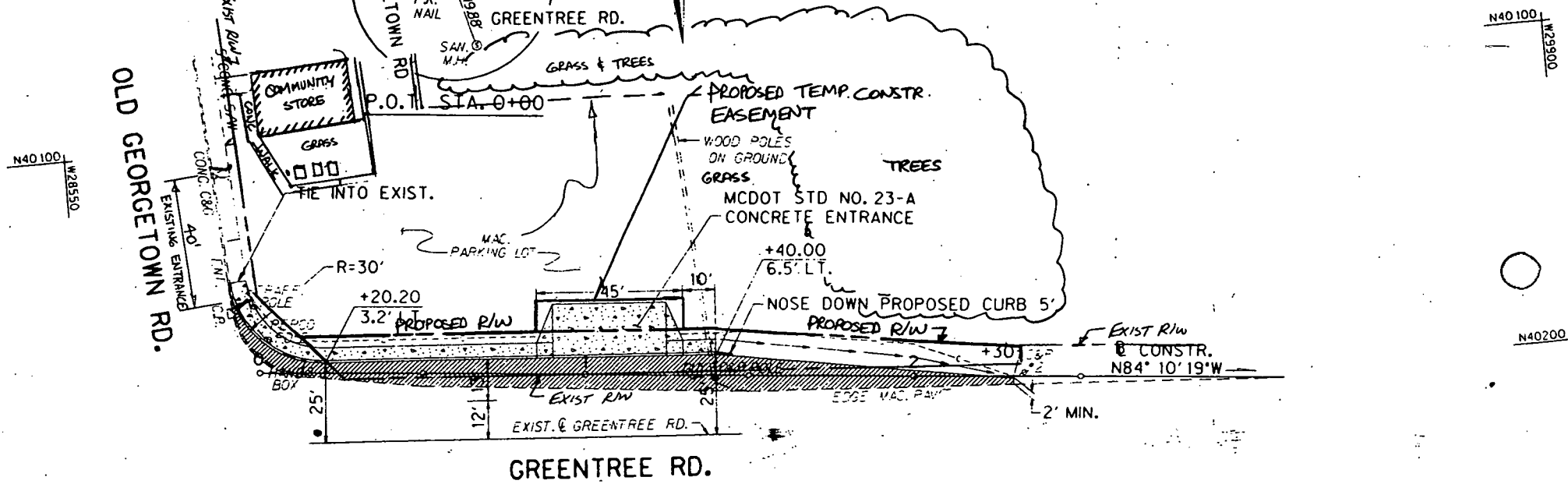
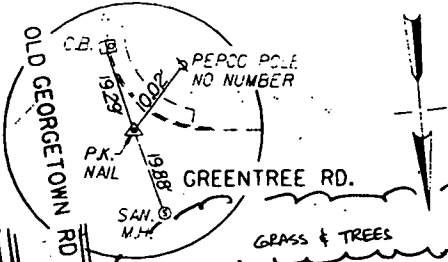

TYPICAL SECTION OF IMPROVEMENT
 NOT TO SCALE

SCALE: 1 IN. = 30 FT.

KIDDE CONSULTANTS, INC.
 ENGINEERS · PLANNERS · SURVEYORS
 1020 CROMWELL BRIDGE ROAD
 TORSON, MARYLAND 21204
 (301) 321-5500

DATE	BY	CHK.	APP.	PROJECT

GREENTREE I
 PLAN AND
 EROSION & SEDIMENT
 CONTROL

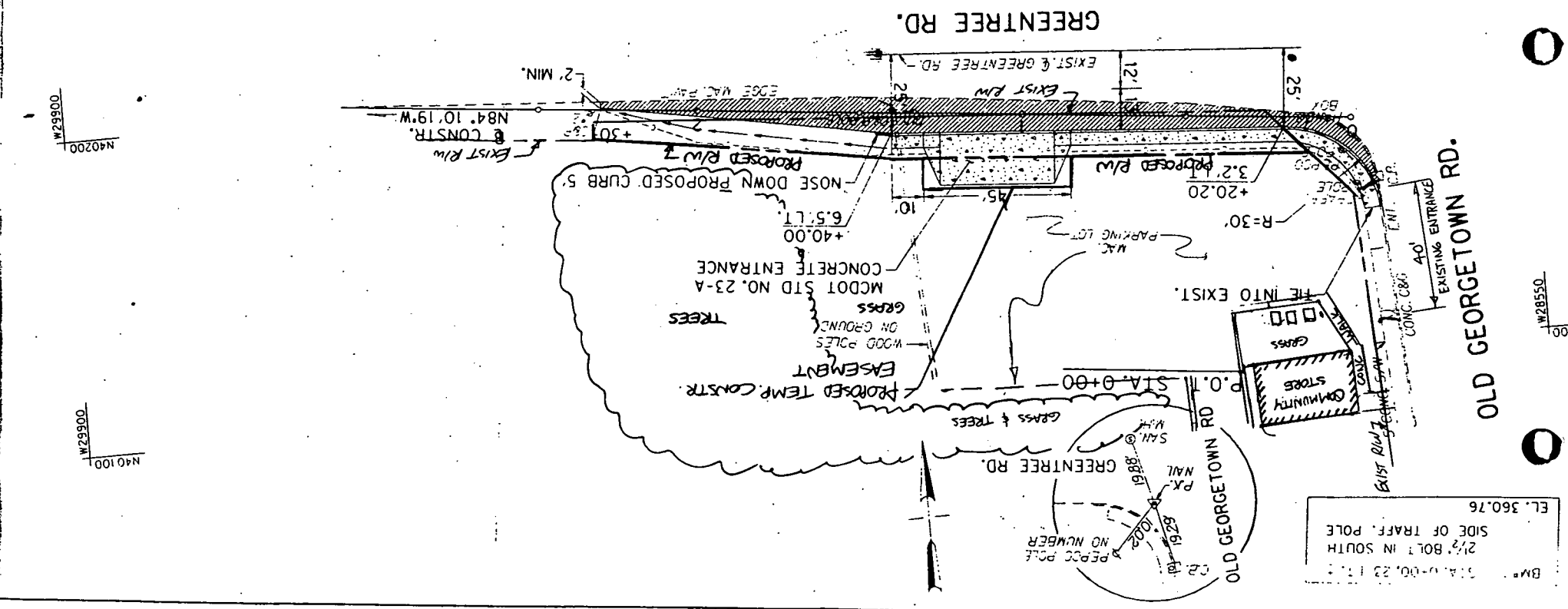
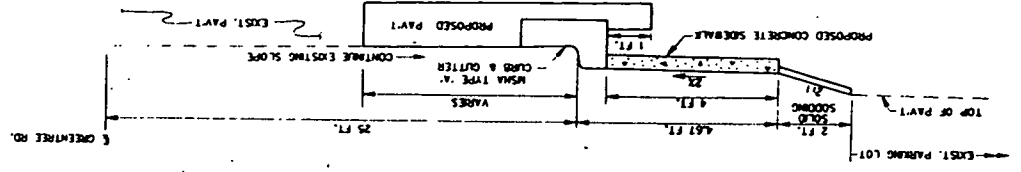

BM# 13A-00-23 13.1
 2 1/2 BOLT IN SOUTH
 SIDE OF TRAFF. POLE
 EL. 360.76