

8829 HAWKINS LANE
HAWKINS LANE H.D.

2013 HAWP
35/54-13B



HISTORIC PRESERVATION COMMISSION

Isiah Leggett
County Executive

William Kirwan
Chairman

Date: 7/11/13

MEMORANDUM

TO: Diane Schwartz Jones, Director
Department of Permitting Services

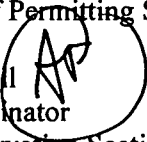
FROM: Anne Fothergill 
Planner Coordinator
Historic Preservation Section-Planning Department
Maryland-National Capital Park & Planning Commission

SUBJECT: Historic Area Work Permit #639091—garage door replacement and alterations

The Montgomery County Historic Preservation Commission (HPC) has reviewed the attached application for a Historic Area Work Permit (HAWP) and this application was **approved** by the HPC on July 10, 2013.

THE BUILDING PERMIT FOR THIS PROJECT SHALL BE ISSUED CONDITIONAL UPON ADHERENCE TO THE ABOVE APPROVED HAWP CONDITIONS AND MAY REQUIRE APPROVAL BY DPS OR ANOTHER LOCAL OFFICE BEFORE WORK CAN BEGIN.

Applicant: Marc and Omaira Lacey
Address: 8829 Hawkins Lane, Chevy Chase

This HAWP approval is subject to the general condition that the applicant will obtain all other applicable Montgomery County or local government agency permits. After the issuance of these permits, the applicant must contact this Historic Preservation Office if any changes to the approved plan are made. Once the work is completed the applicant will contact the staff person assigned to this application at 301-563-3400 to schedule a follow-up site visit.





HISTORIC PRESERVATION COMMISSION
301/563-3400

APPLICATION FOR
HISTORIC AREA WORK PERMIT

Contact Email: crpremiumservices@gmail.com Contact Person: Lucio Colin
Daytime Phone No.: (301) 520-1281
Tax Account No.: 430086
Name of Property Owner: Marc & Omaira Lacey Daytime Phone No.: (201) 250-9788
Address: 98 Wildwood Ave. Montclair NJ 07043
Street Number City State Zip Code
Contractor: Lucio Colin Phone No.: (301) 520-1281
Contractor Registration No.: 87194
Agent for Owner: Lucio Colin Daytime Phone No.: (301) 520-1281

LOCATION OF BUILDING PREMISES

House Number: 8829 Street: Hawkins Lane
Town/City: Chevy Chase Nearest Cross Street: Jones Bridge Road
Lot: 769 Block: 11 Subdivision: Hawkins Subdivision
Liber: 4868 Folio: 229 Parcel: "D"

PART ONE TYPE OF PERMIT ACTION AND USE

1A. CHECK ALL APPLICABLE:

- Construct
- Extend
- Alter/Renovate
- Move
- Install
- Wreck/Raze
- Revision
- Repair
- Revocable

CHECK ALL APPLICABLE:

- A/C
- Stab
- Room Addition
- Porch
- Deck
- Shed
- Solar
- Fireplace
- Woodburning Stove
- Single Family
- Fence/Wall (complete Section 4)
- Other: Attached Garage

1B. Construction cost estimate: \$ 17,500.00

1C. If this is a revision of a previously approved active permit, see Permit # _____

PART TWO COMPLETE FOR NEW CONSTRUCTION AND EXTENSION/ADDITIONS

2A. Type of sewage disposal: 01 WSSC 02 Septic 03 Other: _____
2B. Type of water supply: 01 WSSC 02 Well 03 Other: _____

PART THREE COMPLETE ONLY FOR FENCE/RETAINING WALL

3A. Height _____ feet _____ inches
3B. Indicate whether the fence or retaining wall is to be constructed on one of the following locations:
 On party line/property line Entirely on land of owner On public right of way/assessment

I hereby certify that I have the authority to make the foregoing application, that the application is correct, and that the construction will comply with plans approved by all agencies listed and I hereby acknowledge and accept this to be a condition for the issuance of this permit.

Signature of Owner or authorized agent: _____ Date: _____
Approved: _____ for the person, Historic Preservation Commission
Disapproved: _____ Signature: _____ Date: 7/11/13
Application/Permit No.: 639091 Date Filed: 6/19/13 Date Issued: _____

**THE FOLLOWING ITEMS MUST BE COMPLETED AND THE
REQUIRED DOCUMENTS MUST ACCOMPANY THIS APPLICATION.**

1. WRITTEN DESCRIPTION OF PROJECT

- a. Description of existing structure(s) and environmental setting, including their historical features and significance:

The house, originally constructed in 1918, is located at the north end of Hawkins Lane in the Hawkins Lane Historic District and the front elevation faces west. There is an attached, single car garage on the south side of the structure. The structure is located on a lot that slopes down to the east, such that there are two levels at the rear and on the front.

The exterior of the attached garage has damage to the roof (shingles and sheathing), garage door and framing, the garage fascia board, the gutter and downspout.

- b. General description of project and its effect on the historic resource(s), the environmental setting, and, where applicable, the historic district:

Please see attachment #1

2. SITE PLAN

Site and environmental setting, drawn to scale. You may use your plot. Your site plan must include:

- a. the scale, north arrow, and date;
- b. dimensions of all existing and proposed structures; and
- c. site features such as walkways, driveways, fences, ponds, streams, trash dumpsters, mechanical equipment, and landscaping.

3. PLANS AND ELEVATIONS

You must submit 2 copies of plans and elevations in a format no larger than 11" x 17". Plans on 8 1/2" x 11" paper are preferred.

- a. Schematic construction plans, with marked dimensions, indicating location, size and general type of walls, window and door openings, and other fixed features of both the existing resource(s) and the proposed work.
- b. Elevations (facades), with marked dimensions, clearly indicating proposed work in relation to existing construction and, when appropriate, context. All materials and fixtures proposed for the exterior must be noted on the elevations drawings. An existing and a proposed elevation drawing of each facade affected by the proposed work is required.

4. MATERIALS SPECIFICATIONS

General description of materials and manufactured items proposed for incorporation in the work of the project. This information may be included on your design drawings.

5. PHOTOGRAPHS

- a. Clearly labeled photographic prints of each facade of existing resource, including details of the affected portions. All labels should be placed on the front of photographs.
- b. Clearly label photographic prints of the resource as viewed from the public right-of-way and of the adjoining properties. All labels should be placed on the front of photographs.

6. TREE SURVEY

If you are proposing construction adjacent to or within the dripline of any tree 6" or larger in diameter (at approximately 4 feet above the ground), you must file an accurate tree survey identifying the size, location, and species of each tree of at least that dimension.

7. ADDRESSES OF ADJACENT AND CONFRONTING PROPERTY OWNERS

For ALL projects, provide an accurate list of adjacent and confronting property owners (not tenants), including names, addresses, and zip codes. This list should include the owners of all lots or parcels which adjoin the parcel in question, as well as the owner(s) of lot(s) or parcel(s) which lie directly across the street/highway from the parcel in question.

**PLEASE PRINT (IN BLUE OR BLACK INK) OR TYPE THIS INFORMATION ON THE FOLLOWING PAGE.
PLEASE STAY WITHIN THE GUIDES OF THE TEMPLATE, AS THIS WILL BE PHOTOCOPIED DIRECTLY ONTO MAILING LABELS.**

MONTGOMERY COUNTY HISTORIC PRESERVATION COMMISSION
STAFF REPORT

Address:	8829 Hawkins Lane, Chevy Chase	Meeting Date:	7/10/13
Resource:	Contributing Resource Hawkins Lane Historic District	Report Date:	7/3/13
Applicant:	Marc and Omaira Lacey	Public Notice:	6/25/13
Review:	HAWP	Tax Credit:	Partial
Case Number:	35/54-13B	Staff:	Anne Fothergill
Proposal:	Garage door replacement		

STAFF RECOMMENDATION

Staff recommends that the HPC approve this application.

PROPERTY DESCRIPTION

SIGNIFICANCE: Contributing Resource within the Hawkins Lane Historic District
STYLE: Vernacular Cottage
DATE: 1938; garage addition c. 1970

The Hawkins Lane Historic District is situated in a heavily wooded area off Jones Bridge Road in Chevy Chase. The district is bordered on the north and west by 180 acres of federally-owned property occupied by the U.S. Naval Medical Center (NMC) and the Uniformed Services University of the Health Sciences (USUHS) and the east by parkland owned by the Maryland-National Capital Park & Planning Commission. The Hawkins Lane Historic District was adopted to the County Master Plan in 1991, representing a Black kinship community.

more details in Applicable Guidelines section of staff report

PROPOSAL

The applicants are making needed repairs to the attached garage, which was constructed in the 1970s (most of the repairs do not require HPC approval). The applicants propose to replace the garage door with a new door to match the previous door. The adjacent entry door is on-site and will be re-installed.

See proposed garage door in Circle 13 and photos of existing conditions in Circles 12 + 14.

APPLICABLE GUIDELINES

When reviewing alterations and new construction within the Capitol View Park Historic District several documents are to be utilized as guidelines to assist the Commission in developing their decision. These documents include *Montgomery County Code Chapter 24A (Chapter 24A)*, the *Secretary of the Interior's Standards for Rehabilitation (Standards)*, and the *Hawkins Lane Historic District Development Guidelines Handbook (Guidelines)*. The pertinent information in these documents is outlined below.

Montgomery County Code; Chapter 24A-8:

- (a) The commission shall instruct the director to deny a permit if it finds, based on the evidence and information presented to or before the commission that the alteration for which the permit is sought would be inappropriate, inconsistent with or detrimental to the preservation, enhancement or ultimate protection of the historic site or historic resource within an historic district, and to the purposes of this chapter.
- (b) The commission shall instruct the director to issue a permit, or issue a permit subject to such conditions as are found to be necessary to insure conformity with the purposes and requirements of this chapter, if it finds that:
 - (1) The proposal will not substantially alter the exterior features of an historic site or historic resource within an historic district; or
 - (2) The proposal is compatible in character and nature with the historical, archeological, architectural or cultural features of the historic site or the historic district in which an historic resource is located and would not be detrimental thereto or to the achievement of the purposes of this chapter; or
 - (3) The proposal would enhance or aid in the protection, preservation and public or private utilization of the historic site or historic resource located within an historic district in a manner compatible with the historical, archeological, architectural or cultural value of the historic site or historic district in which an historic resource is located; or
 - (4) The proposal is necessary in order that unsafe conditions or health hazards be remedied; or
 - (5) The proposal is necessary in order that the owner of the subject property not be deprived of reasonable use of the property or suffer undue hardship; or
 - (6) In balancing the interests of the public in preserving the historic site or historic resource located within an historic district, with the interests of the public from the use and benefit of the alternative proposal, the general public welfare is better served by granting the permit.
- (c) It is not the intent of this chapter to limit new construction, alteration or repairs to any one period or architectural style.
- (d) In the case of an application for work on an historic resource located within an historic district, the commission shall be lenient in its judgment of plans for structures of little historical or design significance or for plans involving new construction, unless such plans would seriously impair the historic or architectural value of surrounding historic resources or would impair the character of the historic district. (Ord. No. 9-4, § 1; Ord. No. 11-59.)

Secretary of the Interior's Standards for Rehabilitation:

Standard #9: New additions, exterior alterations, or related new construction will not destroy historic materials, features, and spatial relationships that characterize the property. The new work shall be differentiated from the old and will be compatible with the historic materials, features, size, scale and proportion, and massing to protect the integrity of the property and its environment.

Hawkins Lane Historic District Development Guidelines Handbook:

Introduction

The Hawkins Lane Historic District is a very special place. Located in a heavily-developed area with a substantial number of large, expensive homes, the district has a quiet, rural atmosphere and its residences are modest in both size and price. District property owners, moreover, are concerned with preserving their community and protecting those features that make it such a special place in which to live.

In 1987, their concern led to the establishment of The Ad Hoc Committee to Save Hawkins Lane. The goal of the Committee (composed of historic district and area property owners) is to maintain and protect the district's existing character while, at the same time, allowing for compatible growth and change. The Committee has a

vision of a community in which both the "new" and the "old" coexist compatibly, thanks to careful planning and extensive community involvement in the planning process.

The Hawkins Lane Historic District Development Guidelines Handbook was prepared to help the Committee achieve this vision and to assist district property owners and residents in preserving the quiet, small-scale, intimate character of their community. The Handbook describes those qualities which contribute to the district's visual character; includes information on the County's Historic Preservation Ordinance and the Historic Area Work Permit (HAWP) process; and provides guidelines for district property owners planning alterations or new construction and county agencies (such as the Historic Preservation Commission) which must review and approve such plans.

The development guidelines are general in nature, to allow for flexibility in application, and they are to be used in conjunction with county land use regulations and The Secretary of the Interior's Standards for Rehabilitation, previously adopted by the county's Historic Preservation Commission (HPC). The Ad Hoc Committee proposes that the Montgomery County HPC also formally adopt the Guidelines for use in reviewing Historic Area Work Permit applications in the Hawkins Lane Historic District.

Establishment of the Historic District

The request for the establishment of a Hawkins Lane Historic District was based on the fact that (as the amendment recommending the district's placement on the county's Master Plan for Historic Preservation notes, the district is "a unique and important historical resource in Montgomery County -an outstanding example of a black 'kinship' community which reflects the heritage and lifestyle of black citizens at the turn of the century and in the early 20th century. There are few intact, early black communities left in the county and even fewer which so clearly demonstrate the determination and legacy of one family, the Hawkins. Although the structures in the district are modest, they clearly reflect a sense of historic time and place. The district, as a whole, is an essential part of the county's history to be preserved, remembered, and appreciated."

The Hawkins Lane Historic District includes several properties on nearby Jones Bridge Road as well as all of Hawkins Lane, for a total of 3.81 acres; it does not include the Gilliland/ Bloom House at 4025 Jones Bridge Road, or the Hurley/Sutton House at 4023 Jones Bridge Road, each of which has been separately designated as an historic site. The district consists of most of the original three acres acquired late in the nineteenth century by James H. Hawkins, the ex-slave who founded the community, plus several tracts of land acquired by Hawkins' sons in the early decades of the twentieth century.

The History of Hawkins Lane

County land records indicate that the site of the Hawkins Lane Historic District was once part of a 700 acre tract called "Clean Drinking", granted to Colonel John Courts in 1700 by Charles, Lord Baron of Baltimore. The tract was purchased by Charles Jones in 1750, and the association of Clean Drinking (which at one point included some 1400 acres) with the Jones family continued well into the twentieth century; it is memorialized in the names of two area streets, Jones Mill Road and Jones Bridge Road.

The first Hawkins to be associated with the property was a prosperous white farmer from Prince George's County named James Hawkins, who, in 1825, bought for \$10,000 "all that part of a tract of land called Clean Drinking, a total of 400 acres" from Clement Smith, who had acquired the property from a descendant of Charles Jones [Montgomery County Land Records, Y/80]. In 1867 Hawkins' relatives sold approximately 93 acres of the tract to the Reverend John Hamilton Chew of Washington, D.C., a prominent Episcopalian minister. It was the Reverend Chew's widow, Sophia, who, in February of 1893, sold three acres of Clean Drinking for \$300 to James H. Hawkins, an ex-slave who had been employed (as a freedman) by her husband; the sale set the stage for the development of a small black community on the site.

Although a relationship has not been definitely established between the "white" and the "black" James Hawkins, the 1853 Montgomery County Slave Census lists a white farmer, James Hawkins, Jr. (probably the son of the

James Hawkins who acquired the property in 1825) as owning two slaves named James. It is conceivable that the younger of the two was the James H. Hawkins who bought three acres of Clean Drinking in 1893. (See page 4 of the Hawkins Lane Historic District Inventory Form for additional information).

By 1897, Hawkins had erected a two-story frame house for himself at the southwest corner of what later became Hawkins Lane and Jones Bridge Road. The first residence built on the Lane, it was destroyed by fire in the early 1920's.

After James H. Hawkins' death in 1928, his property was (in accordance with his will) divided equally among his twelve children; the Lane and the adjoining section of Jones Bridge Road were soon populated with homes built by members of the Hawkins family for themselves or for relatives and friends.

It is clear that James H. Hawkins (a truck farmer and part-time Methodist preacher) was determined that his children would be property owners. As a recent study of black communities in Montgomery County observes:

"The ability to own land was one of the most valued privileges among blacks in Maryland. Land ownership represented status, opportunity for prosperity, and potential stability for future generations." (Model Resource Preservation Plan for Historic Black Communities: Haiti-Martin's Lane, Rockville, MD, Draft, Peerless Rockville Preservation, Ltd., July, 1988, p.19.)

The history of the district's association with the Hawkins' family is a lengthy one, continuing to the present. All but six of the houses on the Lane were built by the children of James H. Hawkins for their own use, and they remained in the family for many years. Two of the Hawkins Lane properties are still owned by members of the Hawkins family, and James Hawkins' granddaughter, octogenarian Ella Hawkins, occupies one of them. On Jones Bridge Road, several properties still remain in the Hawkins family, while others were not sold to "outsiders" until the mid-1970's.

Established by a black, with the majority of dwellings built by --and for -- blacks, the Hawkins Lane Historic District remained a black residential enclave and "kinship community" for well over half a century, with the houses owned and occupied primarily by one family. Although the community is now racially mixed, a number of the properties are still black-owned and the Hawkins family is still represented in the district. And, in spite of changes in the racial composition of the district, it has retained the strong sense of community cohesiveness which was originally based on ties of kinship.

The district continues to be an important link to an earlier period in the county's history, and a tangible record of the efforts of the county's black citizens to establish themselves economically and socially.

Historic District Characteristics and Development Guide

Every neighborhood, whether historic or not, has a visual character of its own. This section of the Handbook describes those features, both man-made and natural, which contribute to the visual character of the Hawkins Lane Historic District and sets forth guidelines for their retention and protection.

Setting: The Surrounding Area

The historic district is bounded on the north, east, and west by heavily- wooded, largely undeveloped, publicly-owned properties which provide a park-like setting and contribute to its quiet, rural character. The setting helps to mitigate, to some extent, the impact of heavily-trafficked Jones Bridge Road, which forms its southern boundary.

The district is located on the north side of Jones Bridge Road near the intersection of Jones Bridge and Connecticut Avenue in North Chevy Chase, Maryland. To the west and northwest are approximately 180 acres of federally-owned property occupied by the U.S. Naval Medical Center (NMC) and the Uniformed Services University of the Health Sciences (USUHS). A chainlink fence physically (but not visually) separates the rear yards of the residences on the west side of Hawkins Lane from the scenic USUHS campus.

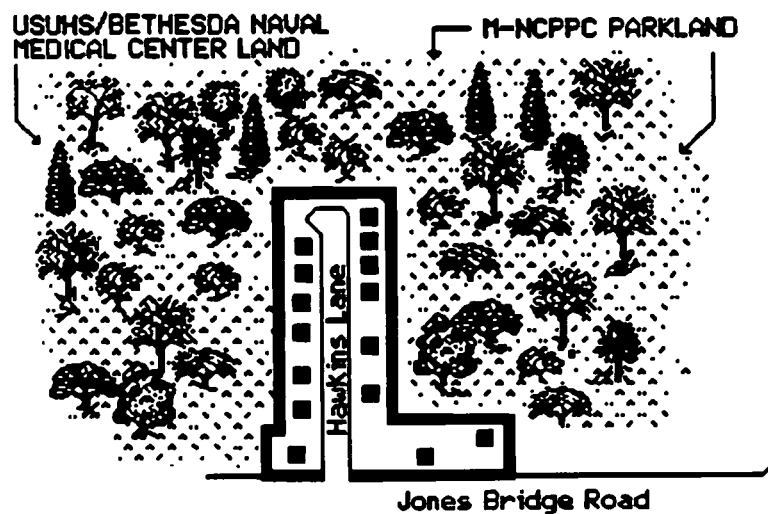

Adjoining the federal property on the north and surrounding the district to the east are approximately 36 acres of wooded property belonging to the Maryland-National Capital Park and Planning Commission (M-NCPPC). The property is undeveloped except for a recreation center which, in the summer, is screened by vegetation.

Guidelines:

Existing Buildings

Exterior alterations and additions should be compatible in scale and massing and materials with existing buildings.

The massing of a new addition should defer to and complement the massing of the existing structure, not obliterate or overwhelm it.

Architectural elements which contribute to a building's character, including front porches, should be retained.

Additions should be placed to the rear of existing buildings, whenever possible, to make them less obtrusive.

Additions or alterations to existing outbuildings should follow the same guidelines as additions or alterations to residential structures, that is, they should be compatible with the existing structures in terms of scale, massing and materials.

Where an outbuilding has particular historic significance because of its date of erection or other factors (as with the shed at the rear of 4113 Jones Bridge Road) every effort should be made to maintain and preserve it.

STAFF DISCUSSION

The proposal to replace the circa 1970 garage door in-kind is an appropriate and compatible alteration in keeping with the *Guidelines* and the applicable review criteria. All of the other proposed repairs to the garage are also appropriate and may be eligible for tax credits.

STAFF RECOMMENDATION

Staff recommends that the Commission **approve** the HAWP application as being consistent with Chapter 24A-8(b)(1);

and with the *Secretary of the Interior's Standards for Rehabilitation*;

and with the general condition that the applicant shall present the **3 permit sets of drawings, if applicable, to Historic Preservation Commission (HPC) staff for review and stamping** prior to submission for the Montgomery County Department of Permitting Services (DPS) building permits;

and with the general condition that the applicant shall notify the Historic Preservation Staff if they propose to make **any alterations** to the approved plans.



HISTORIC PRESERVATION COMMISSION
301/563-3400

APPLICATION FOR HISTORIC AREA WORK PERMIT

Contact Email: crpremiumservices@gmail.com Contact Person: Lucio Colin
Tax Account No.: 430086
Name of Property Owner: Marc & Omaira Lacey
Address: 98 Wildwood Ave. Montclair NJ 07043
Contractor: Lucio Colin
Contractor Registration No.: 87194
Agent for Owner: Lucio Colin

LOCATION OF BUILDING/PREMISE

House Number: 8829 Street: Hawkins Lane
Town/City: Chevy Chase Nearest Cross Street: Jones Bridge Road
Lot: 769 Block: 11 Subdivision: Hawkins Subdivision
Liber: 4868 Folio: 229 Parcel: "D"

PART ONE TYPE OF PERMIT ACTION AND USE

- 1A. CHECK ALL APPLICABLE: Construct, Extend, Alter/Renovate, Move, Install, Wreck/Raze, Revision, Repair, Revocable, A/C, Slab, Room Addition, Porch, Deck, Shed, Solar, Fireplace, Woodburning Stove, Single Family, Fence/Wall, Other: Attached Garage

1B. Construction cost estimate: \$ 17,500.00

1C. If this is a revision of a previously approved active permit, see Permit #

PART TWO COMPLETE FOR NEW CONSTRUCTION AND EXTENS/ADDITIONS

- 2A. Type of sewage disposal: 01 WSSC, 02 Septic, 03 Other
2B. Type of water supply: 01 WSSC, 02 Well, 03 Other

PART THREE COMPLETE ONLY FOR FENCE/RETAINING WALL

- 3A. Height feet inches
3B. Indicate whether the fence or retaining wall is to be constructed on one of the following locations: On party line/property line, Entirely on land of owner, On public right of way/easement

I hereby certify that I have the authority to make the foregoing application, that the application is correct, and that the construction will comply with plans approved by all agencies listed and I hereby acknowledge and accept this to be a condition for the issuance of this permit.

Signature of owner or authorized agent Date

Approved: For Chairperson, Historic Preservation Commission
Disapproved: Signature: Date:
Application/Permit No.: 639091 Date Filed: 6/19/13 Date Issued:

7

**THE FOLLOWING ITEMS MUST BE COMPLETED AND THE
REQUIRED DOCUMENTS MUST ACCOMPANY THIS APPLICATION.**

1. WRITTEN DESCRIPTION OF PROJECT

- a. Description of existing structure(s) and environmental setting, including their historical features and significance:

The house, originally constructed in 1918, is located at the north end of Hawkins Lane in the Hawkins Lane Historic District and the front elevation faces west. There is an attached, single car garage on the south side of the structure. The structure is located on a lot that slopes down to the east, such that there are two levels at the rear and on the front.

The exterior of the attached garage has damage to the roof (shingles and sheathing), garage door and framing, the garage fascia board, the gutter and downspout.

- b. General description of project and its effect on the historic resource(s), the environmental setting, and, where applicable, the historic district:

Please see attachment #1

2. SITE PLAN

Site and environmental setting, drawn to scale. You may use your plat. Your site plan must include:

- the scale, north arrow, and date;
- dimensions of all existing and proposed structures; and
- site features such as walkways, driveways, fences, ponds, streams, trash dumpsters, mechanical equipment, and landscaping.

3. PLANS AND ELEVATIONS

You must submit 2 copies of plans and elevations in a format no larger than 11" x 17". Plans on 8 1/2" x 11" paper are preferred.

- Schematic construction plans*, with marked dimensions, indicating location, size and general type of walls, window and door openings, and other fixed features of both the existing resource(s) and the proposed work.
- Elevations (facades), with marked dimensions, clearly indicating proposed work in relation to existing construction and, when appropriate, context. All materials and fixtures proposed for the exterior must be noted on the elevations drawings. An existing and a proposed elevation drawing of each facade affected by the proposed work is required.

4. MATERIALS SPECIFICATIONS

General description of materials and manufactured items proposed for incorporation in the work of the project. This information may be included on your design drawings.

5. PHOTOGRAPHS

- Clearly labeled photographic prints of each facade of existing resource, including details of the affected portions. All labels should be placed on the front of photographs.
- Clearly label photographic prints of the resource as viewed from the public right-of-way and of the adjoining properties. All labels should be placed on the front of photographs.

6. TREE SURVEY

If you are proposing construction adjacent to or within the dripline of any tree 6" or larger in diameter (at approximately 4 feet above the ground), you must file an accurate tree survey identifying the size, location, and species of each tree of at least that dimension.

7. ADDRESSES OF ADJACENT AND CONFRONTING PROPERTY OWNERS

For All projects, provide an accurate list of adjacent and confronting property owners (not tenants), including names, addresses, and zip codes. This list should include the owners of all lots or parcels which adjoin the parcel in question, as well as the owner(s) of lot(s) or parcel(s) which lie directly across the street/highway from the parcel in question.

PLEASE PRINT (IN BLUE OR BLACK INK) OR TYPE THIS INFORMATION ON THE FOLLOWING PAGE.
PLEASE STAY WITHIN THE GUIDES OF THE TEMPLATE, AS THIS WILL BE PHOTOCOPIED DIRECTLY ONTO MAILING LABELS.

8

HAWP APPLICATION: MAILING ADDRESSES FOR NOTIFYING
[Owner, Owner's Agent, Adjacent and Confronting Property Owners]

Owner's mailing address

Marc & Omaira Lacey
98 Wildwood Ave.
Montclair, NJ 07043

Owner's Agent's mailing address

Lucio Colin
20515 Staffordshire Dr.
Germantown, MD 20874

Adjacent and confronting Property Owners mailing addresses

Sherry L. Berg
4800 Regent Blvd.
Irving, TX 75063

Cleveland R Chambliss
1630 Upshur St. NW
Washington, DC 20011

Ana P Baide
101 North Phillips Ave.
Sioux Falls, SD 57104

CONSUMER INFORMATION NOTES:

1. This plan is a benefit to a consumer insofar as it is required by a lender or a title insurance company or its agent in connection with contemplated transfer, financing or re-financing.
2. This plan is not to be relied upon for the establishment or location of fences, garages, buildings, or other existing or future improvements.
3. This plan does not provide for the accurate identification of property boundary lines, but such identification may not be required for the transfer of title or securing financing or re-financing.
4. Building line and/or Flood Zone information is taken from available sources and is subject to interpretation of originator.

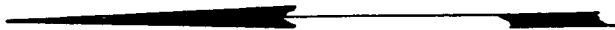

Notes

1. Flood zone "C" per H.U.D. panel No. 0175C.
2. Setback distances as shown to the principal structure from property lines are approximate. The level of accuracy for this drawing should be taken to be no greater than plus or minus 5 FEET.

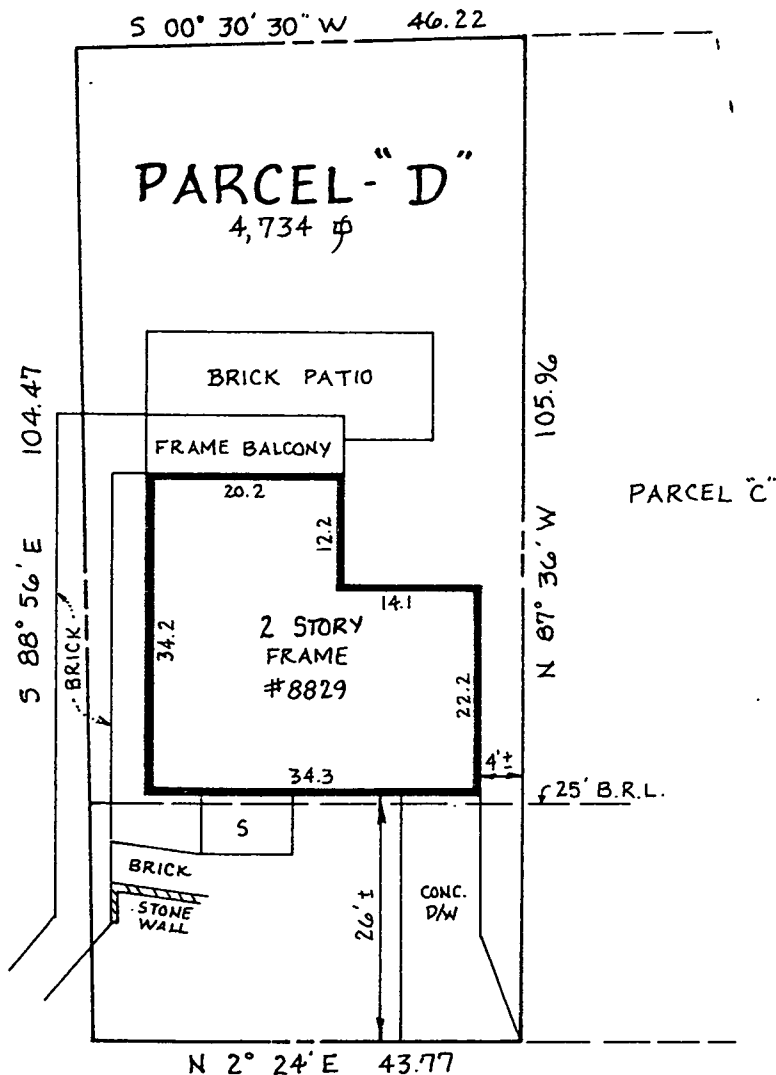
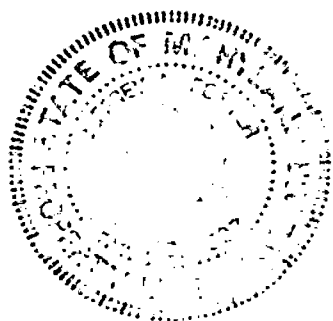

LOCATION DRAWING
 PARCEL - "D"
HAWKINS SUBDIVISION
 MONTGOMERY COUNTY, MARYLAND

HAWKINS LANE

SURVEYOR'S CERTIFICATE

"THE INFORMATION SHOWN HEREON HAS BEEN BASED UPON THE RESULTS OF A FIELD INSPECTION PURSUANT TO THE DEED OR PLAT OF RECORD. EXISTING STRUCTURES SHOWN HAVE BEEN FIELD LOCATED BASED UPON MEASUREMENTS FROM PROPERTY MARKERS FOUND OR FROM EVIDENCE OF LINES OF APPARENT OCCUPATION."

Jeffrey A. Foster
 MARYLAND PROPERTY LINE SURVEYOR REG. NO. 507

REFERENCES

PLAT BK. 11
 PLAT NO. 769
 LIBER 4868
 FOLIO 229

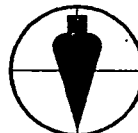

SNIDER & ASSOCIATES
 SURVEYORS - ENGINEERS
 LAND PLANNING CONSULTANTS
 2 Professional Drive, Suite 216
 Gaithersburg, Maryland 20879
 301/948-5100, Fax 301/948-1288

DATE OF LOCATIONS	SCALE: 1" = 20'
WALL CHECK:	DRAWN BY: M.A.S.
HSE. LOC.: 10-22-97	JOB NO.: 97-2900

Attachment # /

The project will not affect the historic resources of the structure. The same material will be used to replace/repair missing roof and cedar wood shingles. The garage door will be replaced for one just like the previous door.

Here is the general description of the project:

1. Repair framing at the garage door opening.
2. Repair headers and post elements at the front of the garage.
3. Repair the metal plate connectors at the heel/overhang of the affected trusses.
4. Replace the overhang element, gutter and downspout.
5. Replace roof sheathing and shingles with the same type of original material
6. Install garage door (same type/style as the original)
7. Reset side door.

Pictures



8829 Hawkins Lane - Garage door to be installed

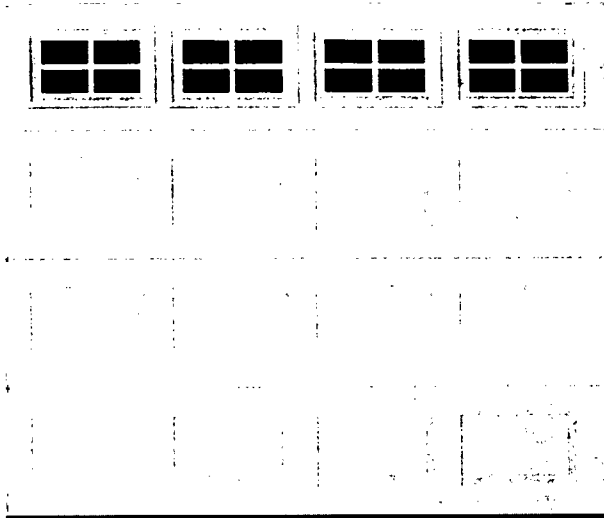

Overall Height (Inches)	84.0
Overall Width (Inches)	96.0
Thickness (Inches)	2.0
Insulated	Yes
Windows	Yes
Type	Single
Series	Traditional
Material	Steel
Carriage House	No
High Impact	No
Warranty	25-year
R Value	6.64
Construction Type	Vinyl-back construction
Hardware Finish	N/A
Hardware Included	Yes
Window Material	N/A
Spring Type	Torsion
Decorative Hardware Included	No
Manufacturer Color/Finish	White
Color/Finish Family	White

8829 Hawkins Lane

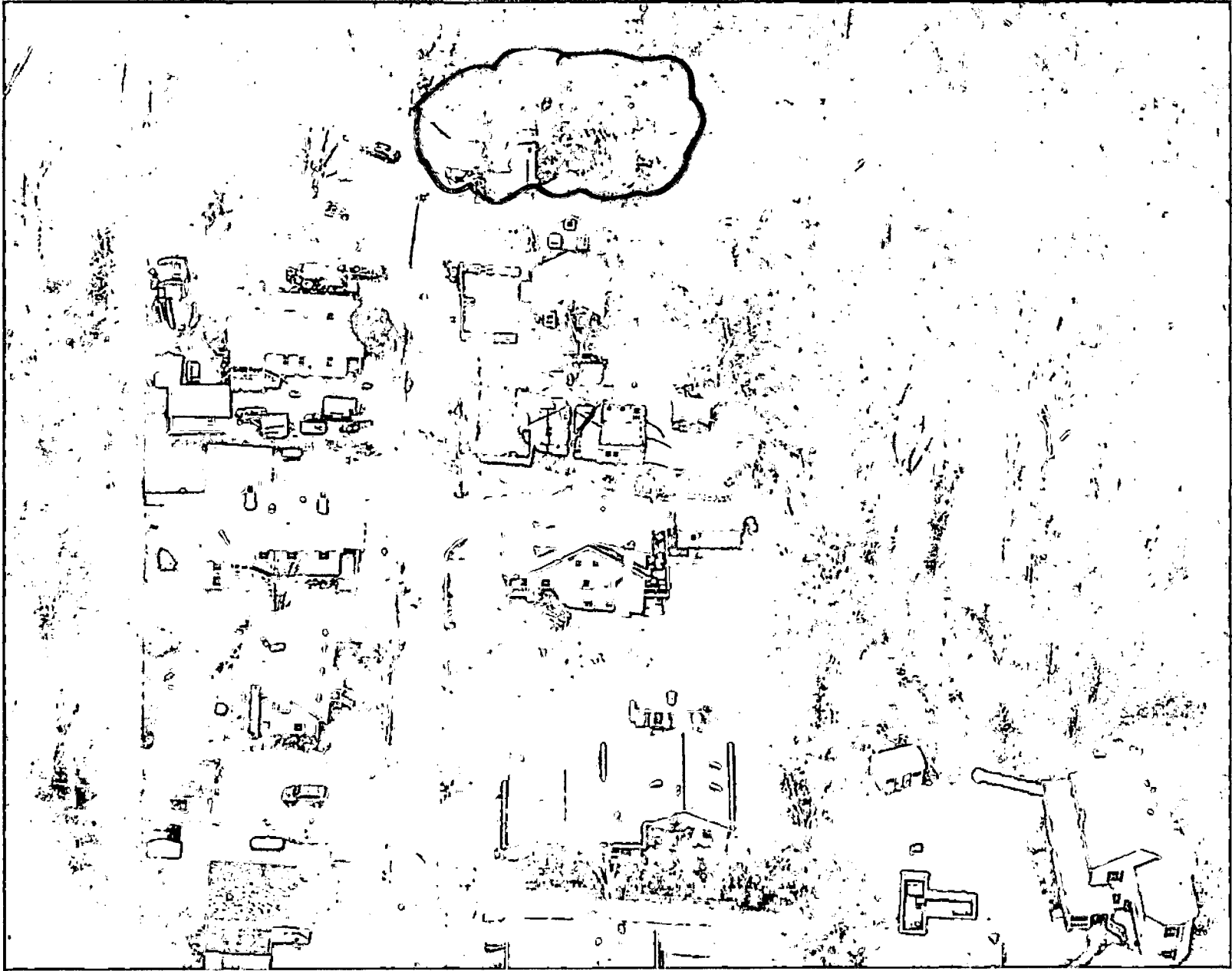

Copyright ©2007 Pictometry International Corp.

Pictures

