

7216 Carroll Avenue, Takoma Park
[HPC Case # 37/03-12 II]
Takoma Park H.D.



HISTORIC PRESERVATION COMMISSION

Isiah Leggett
County Executive

Leslie Miles
Chairperson

Date: August 22, 2012

MEMORANDUM

TO: Diane R. Schwartz Jones, Director
Department of Permitting Services

FROM: Josh Silver, Senior Planner ^{JS}
Historic Preservation Section
Maryland-National Capital Park & Planning Commission

SUBJECT: Historic Area Work Permit #606368, front door replacement

The Montgomery County Historic Preservation Commission (HPC) has reviewed the attached application for a Historic Area Work Permit (HAWP). This application was approved at the August 15, 2012 meeting.

The HPC staff has reviewed and stamped the attached construction drawings.

THE BUILDING PERMIT FOR THIS PROJECT SHALL BE ISSUED CONDITIONAL UPON ADHERENCE TO THE ABOVE APPROVED HAWP CONDITIONS AND MAY REQUIRE APPROVAL BY DPS OR ANOTHER LOCAL OFFICE BEFORE WORK CAN BEGIN.

Applicant: Eric Sepler

Address: 7216 Carroll Avenue, Takoma Park

This HAWP approval is subject to the general condition that the applicant will obtain all other applicable Montgomery County or local government agency permits. After the issuance of these permits, the applicant must contact this Historic Preservation Office if any changes to the approved plan are made. Once the work is complete the applicant will contact the staff person assigned to this application at 301-563-3400 or joshua.silver@mncppc-mc.org to schedule a follow-up site visit.





HISTORIC PRESERVATION COMMISSION
301/563-3400

APPLICATION FOR
HISTORIC AREA WORK PERMIT

Contact Email: ERIC@KINETICARTISTRY.COM Contact Person: ERIC SEPLER
Daytime Phone No.: 240.412.9054
Tax Account No.: 52-0955880
Name of Property Owner: ERIC SEPLER Daytime Phone No.: 240.412.9054
Address: 2314 GLENSIDE DRIVE TAKOMA PARK, MD. 20912
Street Number City Street Zip Code
Contractor: A. G. BUILDING & REMODELING, LLC Phone No.: 301-913-9422
Contractor Registration No.: 126977
Agent for Owner: _____ Daytime Phone No.: _____

LOCATION OF BUILDING/PREMISE

House Number: 7216 Street: CARROLL AVENUE
Town/City: TAKOMA PARK Nearest Cross Street: GRANT AVENUE
Lot: _____ Block: _____ Subdivision: PT SEC 1 S S CARROLL S ADD
Liber: _____ Folio: _____ Parcel: N 924

PART ONE: TYPE OF PERMIT ACTION AND USE

1A. CHECK ALL APPLICABLE:

- Construct Extend Alter/Renovate
- Move Install Wreck/Raze
- Revision Repair Revocable

CHECK ALL APPLICABLE:

- A/C Slab Room Addition Porch Deck Shed
- Solar Fireplace Woodburning Stove Single Family
- Fence/Wall (complete Section 4) Other: _____

1B. Construction cost estimate: \$ 8192

1C. If this is a revision of a previously approved active permit, see Permit # _____

PART TWO: COMPLETE FOR NEW CONSTRUCTION AND EXTEND/ADDITIONS

2A. Type of sewage disposal: 01 WSSC 02 Septic 03 Other: _____

2B. Type of water supply: 01 WSSC 02 Well 03 Other: _____

PART THREE: COMPLETE ONLY FOR FENCE/RETAINING WALL

3A. Height _____ feet _____ inches

3B. Indicate whether the fence or retaining wall is to be constructed on one of the following locations:

- On party line/property line Entirely on land of owner On public right of way/easement

I hereby certify that I have the authority to make the foregoing application, that the application is correct, and that the construction will comply with plans approved by all agencies listed and I hereby acknowledge and accept this to be a condition for the issuance of this permit.

[Signature] _____ 3/9/12 _____
Signature of owner or authorized agent Date

Approved: [Signature] _____ For Chairperson, Historic Preservation Commission
Disapproved: _____ Signature: [Signature] Date: 8/22/12
Application/Permit No.: 606368 Date Filed: 7/25/12 Date Issued: _____

**THE FOLLOWING ITEMS MUST BE COMPLETED AND THE
REQUIRED DOCUMENTS MUST ACCOMPANY THIS APPLICATION.**

1. WRITTEN DESCRIPTION OF PROJECT

a. Description of existing structure(s) and environmental setting, including their historical features and significance:

STORE FRONT BUILDING
BRICK CONSTRUCTION

b. General description of project and its effect on the historic resource(s), the environmental setting, and, where applicable, the historic district:

REPLACE EXISTING DOOR W. ORIGINAL 3/4 GLAZE DOOR

2. SITE PLAN

Site and environmental setting, drawn to scale. You may use your plat. Your site plan must include:

- the scale, north arrow, and date;
- dimensions of all existing and proposed structures; and
- site features such as walkways, driveways, fences, ponds, streams, trash dumpsters, mechanical equipment, and landscaping.

3. PLANS AND ELEVATIONS

You must submit 2 copies of plans and elevations in a format no larger than 11" x 17". Plans on 8 1/2" x 11" paper are preferred.

- Schematic construction plans, with marked dimensions, indicating location, size and general type of walls, window and door openings, and other fixed features of both the existing resource(s) and the proposed work.
- Elevations (facades), with marked dimensions, clearly indicating proposed work in relation to existing construction and, when appropriate, context. All materials and fixtures proposed for the exterior must be noted on the elevations drawings. An existing and a proposed elevation drawing of each facade affected by the proposed work is required.

4. MATERIALS SPECIFICATIONS

General description of materials and manufactured items proposed for incorporation in the work of the project. This information may be included on your design drawings.

5. PHOTOGRAPHS

- Clearly labeled photographic prints of each facade of existing resource, including details of the affected portions. All labels should be placed on the front of photographs.
- Clearly label photographic prints of the resource as viewed from the public right-of-way end of the adjoining properties. All labels should be placed on the front of photographs.

6. TREE SURVEY

If you are proposing construction adjacent to or within the dripline of any tree 6" or larger in diameter (at approximately 4 feet above the ground), you must file an accurate tree survey identifying the size, location, and species of each tree of at least that dimension.

7. ADDRESSES OF ADJACENT AND CONFRONTING PROPERTY OWNERS

For ALL projects, provide an accurate list of adjacent and confronting property owners (not tenants), including names, addresses, and zip codes. This list should include the owners of all lots or parcels which adjoin the parcel in question, as well as the owner(s) of lot(s) or parcel(s) which lie directly across the street/highway from the parcel in question. You can obtain this information from the Department of Assessments and Taxation, 51 Monroe Street, Rockville, (301/279-1355).

PLEASE PRINT (IN BLUE OR BLACK INK) OR TYPE THIS INFORMATION ON THE FOLLOWING PAGE.

PLEASE STAY WITHIN THE GUIDES OF THE TEMPLATE, AS THIS WILL BE PHOTOCOPIED DIRECTLY ONTO MAILING LABELS.

7216

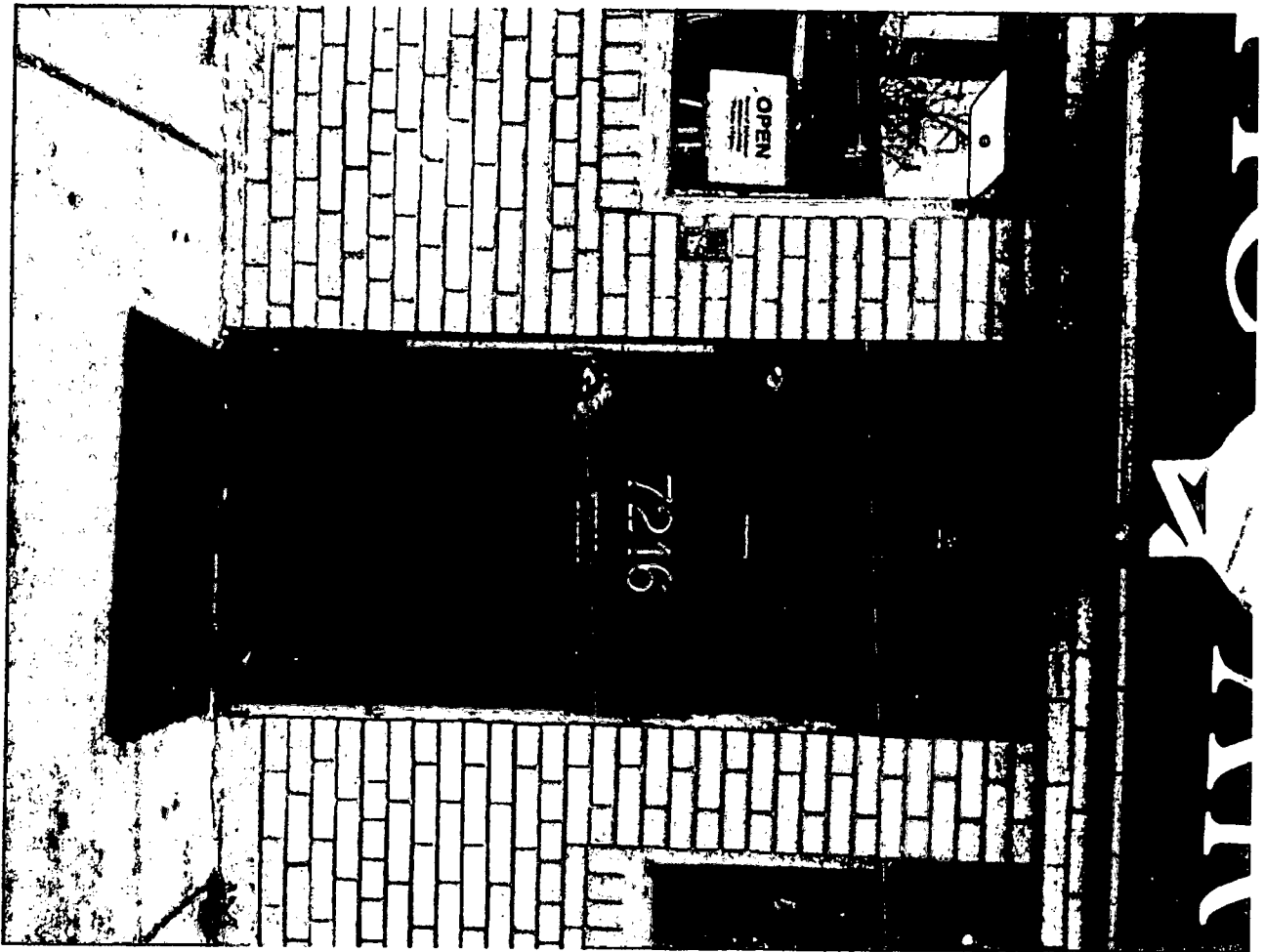

EXISTING DOOR



ORIGINAL STYLE
3/4 GLAZED DOOR

APPROVED
Montgomery County
Historic Preservation Board
[Signature]

EXPEDITED
MONTGOMERY COUNTY HISTORIC PRESERVATION COMMISSION
STAFF REPORT

Address:	7216 Carroll Avenue, Takoma Park	Meeting Date:	8/15/2012
Resource:	Contributing Resource Takoma Park Historic District	Report Date:	8/8/2012
Applicant:	Eric Sepler	Public Notice:	8/1/2012
Review:	HAWP	Tax Credit:	No
Case Number:	37/03-12II	Staff:	Josh Silver
PROPOSAL:	Front door replacement		

STAFF RECOMMENDATION:

- Approve
- Approve with conditions

ARCHITECTURAL DESCRIPTION

SIGNIFICANCE: Contributing Resource within the Takoma Park Historic District
STYLE: Art Deco
DATE: 1920-1930s

PROPOSAL:

The proposed door replacement was approved by the Takoma Park Façade Advisory Board at their April 2012 meeting.

The applicant is proposing to remove and replace a non-historic wooden front entry door with a ¾ length, glazed wooden door in the same opening.

APPLICABLE GUIDELINES:

Montgomery County Code; Chapter 24A-8

- (a) The commission shall instruct the director to deny a permit if it finds, based on the evidence and information presented to or before the commission that the alteration for which the permit is sought would be inappropriate, inconsistent with or detrimental to the preservation, enhancement or ultimate protection of the historic site or historic resource within an historic district, and to the purposes of this chapter.
- (b) The commission shall instruct the director to issue a permit, or issue a permit subject to such conditions as are found to be necessary to insure conformity with the purposes and requirements of this chapter, if it finds that:

- (1) The proposal will not substantially alter the exterior features of an historic site or historic resource within an historic district; or
- (2) The proposal is compatible in character and nature with the historical, archeological, architectural or cultural features of the historic site or the historic district in which an historic resource is located and would not be detrimental thereto or to the achievement of the purposes of this chapter; or
- (3) The proposal would enhance or aid in the protection, preservation and public or private utilization of the historic site or historic resource located within an historic district in a manner compatible with the historical, archeological, architectural or cultural value of the historic site or historic district in which an historic resource is located; or
- (4) The proposal is necessary in order that unsafe conditions or health hazards be remedied; or
- (5) The proposal is necessary in order that the owner of the subject property not be deprived of reasonable use of the property or suffer undue hardship; or
- (6) In balancing the interests of the public in preserving the historic site or historic resource located within an historic district, with the interests of the public from the use and benefit of the alternative proposal, the general public welfare is better served by granting the permit.
 - (c) It is not the intent of this chapter to limit new construction, alteration or repairs to any 1 period or architectural style.
 - (d) In the case of an application for work on an historic resource located within an historic district, the commission shall be lenient in its judgment of plans for structures of little historical or design significance or for plans involving new construction, unless such plans would seriously impair the historic or architectural value of surrounding historic resources or would impair the character of the historic district. (Ord. No. 9-4, § 1; Ord. No. 11-59.)

STAFF RECOMMENDATION:

Staff recommends that the Commission **approve** the HAWP application under the Criteria for Issuance in Chapter 24A-8(b), (1), (2) & (d) having found that the proposal is consistent with the Takoma Park Historic District Guidelines, and therefore will not substantially alter the exterior features of the historic resource and is compatible in character with the district and the purposes of Chapter 24A;

and with the Secretary of the Interior's Standards for Rehabilitation;

and with the general condition that the applicant shall present the **3 permit sets of drawings, if applicable, to Historic Preservation Commission (HPC) staff for review and stamping** prior to submission for the Montgomery County Department of Permitting Services (DPS) building permits;

and with the general condition that the applicant shall notify the Historic Preservation Staff if they propose to make **any alterations** to the approved plans. Once the work is completed the applicant will **contact the staff person** assigned to this application at 301-563-3400 or joshua.silver@mncppc-mc.org to schedule a follow-up site visit.



HISTORIC PRESERVATION COMMISSION
301/563-3400

APPLICATION FOR HISTORIC AREA WORK PERMIT

Contact Email: ERIC@KINETICARTISTRY.COM Contact Person: ERIC SEPLER
 Tax Account No.: 52-0955880 Daytime Phone No.: 240-417-9054
 Name of Property Owner: ERIC SEPLER Daytime Phone No.: 240-417-9054
 Address: 7314 GLENSIDE DRIVE TAKOMA PARK, MD. 20912
Street Number City State Zip Code
 Contractor: A.G. BUILDING & REMODELING, LLC Phone No.: 301-913-9422
 Contractor Registration No.: 126977
 Agent for Owner: _____ Daytime Phone No.: _____

LOCATION OF BUILDING/PREMISE

House Number: 7216 Street: CARROLL AVENUE
 Town/City: TAKOMA PARK Nearest Cross Street: GRANT AVENUE
 Lot: _____ Block: _____ Subdivision: PT SEC 1 S S CARROLL S ADD
 Liber: _____ Folio: _____ Parcel: N 924

PART ONE: TYPE OF PERMIT ACTION AND USE

1A. CHECK ALL APPLICABLE:

<input type="checkbox"/> Construct	<input type="checkbox"/> Extend	<input type="checkbox"/> Alter/Renovate	<input type="checkbox"/> A/C	<input type="checkbox"/> Slab	<input type="checkbox"/> Room Addition	<input type="checkbox"/> Porch	<input type="checkbox"/> Deck	<input type="checkbox"/> Shed
<input type="checkbox"/> Move	<input checked="" type="checkbox"/> Install	<input type="checkbox"/> Wreck/Raze	<input type="checkbox"/> Solar	<input type="checkbox"/> Fireplace	<input type="checkbox"/> Woodburning Stove	<input type="checkbox"/> Single Family		
<input type="checkbox"/> Revision	<input checked="" type="checkbox"/> Repair	<input type="checkbox"/> Revocable	<input type="checkbox"/> Fence/Wall (completes Section 4)		<input type="checkbox"/> Other: _____			

1B. Construction cost estimate: \$ 8192

1C. If this is a revision of a previously approved active permit, see Permit # _____

PART TWO: COMPLETE FOR NEW CONSTRUCTION AND EXTEND/ADDITIONS

2A. Type of sewage disposal: 01 WSSC 02 Septic 03 Other: _____
 2B. Type of water supply: 01 WSSC 02 Well 03 Other: _____

PART THREE: COMPLETE ONLY FOR FENCE/RETAINING WALL

3A. Height _____ feet _____ inches
 3B. Indicate whether the fence or retaining wall is to be constructed on one of the following locations:
 On party line/property line Entirely on land of owner On public right of way/easement

I hereby certify that I have the authority to make the foregoing application, that the application is correct, and that the construction will comply with plans approved by all agencies listed and I hereby acknowledge and accept this to be a condition for the issuance of this permit.

[Signature] _____ Date: 3/9/12
Signature of owner or authorized agent Date

Approved: _____ For Chairperson, Historic Preservation Commission
 Disapproved: _____ Signature: _____ Date: _____
 Application/Permit No.: 606368 Date Filed: 7/25/12 Date Issued: _____

**THE FOLLOWING ITEMS MUST BE COMPLETED AND THE
REQUIRED DOCUMENTS MUST ACCOMPANY THIS APPLICATION.**

1. WRITTEN DESCRIPTION OF PROJECT

a. Description of existing structure(s) and environmental setting, including their historical features and significance:

STORE FRONT BUILDING
BRICK CONSTRUCTION

b. General description of project and its effect on the historic resource(s), the environmental setting, and, where applicable, the historic district:

REPLACE EXISTING DOOR W. ORIGINAL 3/4 GLAZE DOOR

2. SITE PLAN

Site and environmental setting, drawn to scale. You may use your plot. Your site plan must include:

- a. the scale, north arrow, and date;
- b. dimensions of all existing and proposed structures; and
- c. site features such as walkways, driveways, fences, ponds, streams, trash dumpsters, mechanical equipment, and landscaping.

3. PLANS AND ELEVATIONS

You must submit 2 copies of plans and elevations in a format no larger than 11" x 17". Plans on 8 1/2" x 11" paper are preferred.

- a. *Schematic construction plans*, with marked dimensions, indicating location, size and general type of walls, window and door openings, and other fixed features of both the existing resource(s) and the proposed work.
- b. Elevations (facades), with marked dimensions, clearly indicating proposed work in relation to existing construction and, when appropriate, context. All materials and fixtures proposed for the exterior must be noted on the elevations drawings. An existing and a proposed elevation drawing of each facade affected by the proposed work is required.

4. MATERIALS SPECIFICATIONS

General description of materials and manufactured items proposed for incorporation in the work of the project. This information may be included on your design drawings.

5. PHOTOGRAPHS

- a. Clearly labeled photographic prints of each facade of existing resource, including details of the affected portions. All labels should be placed on the front of photographs.
- b. Clearly label photographic prints of the resource as viewed from the public right-of-way and of the adjoining properties. All labels should be placed on the front of photographs.

6. TREE SURVEY

If you are proposing construction adjacent to or within the dripline of any tree 6" or larger in diameter (at approximately 4 feet above the ground), you must file an accurate tree survey identifying the size, location, and species of each tree of at least that dimension.

7. ADDRESSES OF ADJACENT AND CONFRONTING PROPERTY OWNERS

For All projects, provide an accurate list of adjacent and confronting property owners (not tenants), including names, addresses, and zip codes. This list should include the owners of all lots or parcels which adjoin the parcel in question, as well as the owner(s) of lot(s) or parcel(s) which lie directly across the street/highway from the parcel in question. You can obtain this information from the Department of Assessments and Taxation, 51 Monroe Street, Rockville, (301/279-1355).

PLEASE PRINT (IN BLUE OR BLACK INK) OR TYPE THIS INFORMATION ON THE FOLLOWING PAGE.
PLEASE STAY WITHIN THE GUIDES OF THE TEMPLATE, AS THIS WILL BE PHOTOCOPIED DIRECTLY ONTO MAILING LABELS.

4



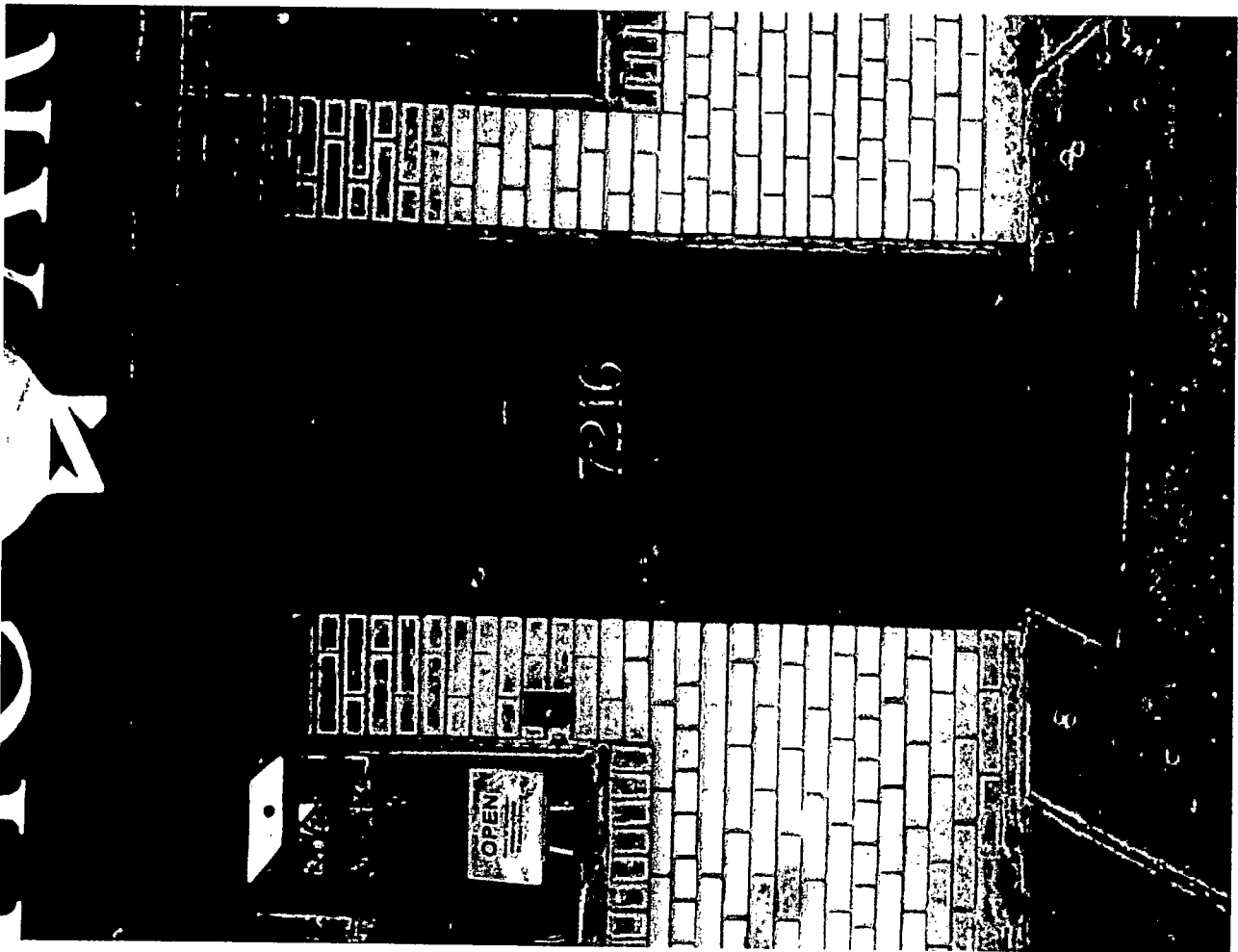

EXISTING DOOR

6

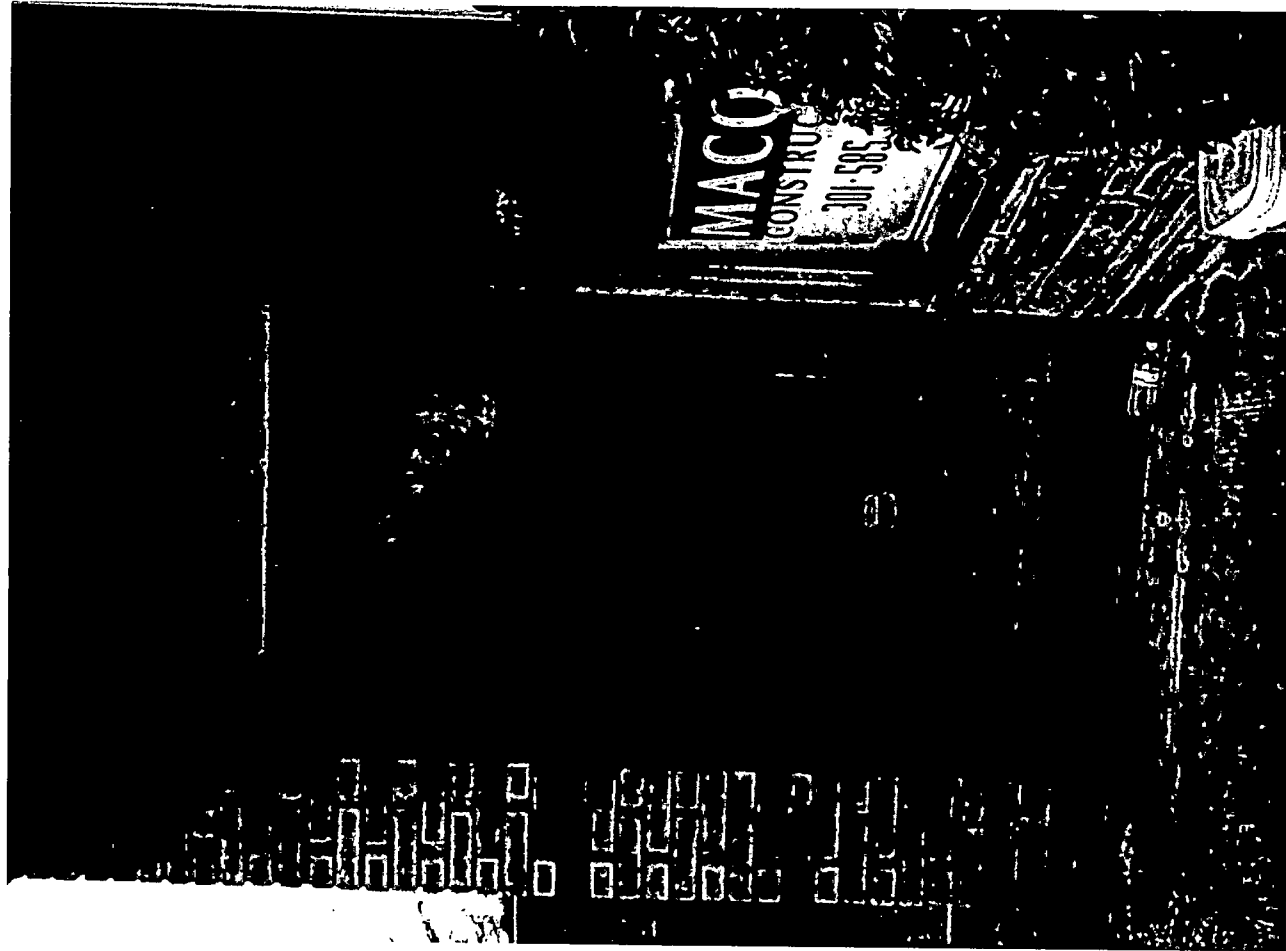

ORIGINAL STYLE
3/4 GLAZED DOOR
PROPOSED
DOOR STYLE