



HISTORIC PRESERVATION COMMISSION

Marc Elrich
County Executive

Robert K. Sutton
Chairman

Date: September 9, 2024

MEMORANDUM

TO: Rabbiah Sabbakhan, DPS Director Department of Permitting Services
Dan Bruechert

FROM: Historic Preservation Section
Maryland-National Capital Park & Planning Commission
Historic Area Work Permit #1077124 - Fenestration Alteration

SUBJECT:

The Montgomery County Historic Preservation Commission (HPC) has reviewed the attached application for a Historic Area Work Permit (HAWP). This application was **approved** at the September 4, 2024 HPC meeting.

The HPC staff has reviewed and stamped the attached construction drawings.

THE BUILDING PERMIT FOR THIS PROJECT SHALL BE ISSUED CONDITIONAL UPON ADHERENCE TO THE ABOVE APPROVED HAWP CONDITIONS AND MAY REQUIRE APPROVAL BY DPS OR ANOTHER LOCAL OFFICE BEFORE WORK CAN BEGIN.

Applicant: Paul Schwengels
Address: 7204 Maple Avenue, Takoma Park

This HAWP approval is subject to the general condition that the applicant will obtain all other applicable Montgomery County or local government agency permits. After the issuance of these permits, the applicant must contact this Historic Preservation Office if any changes to the approved plan are made. Once work is complete the applicant will contact Dan Bruechert at 301-563-3408 or dan.bruechert@montgomeryplanning.org to schedule a follow-up site visit.



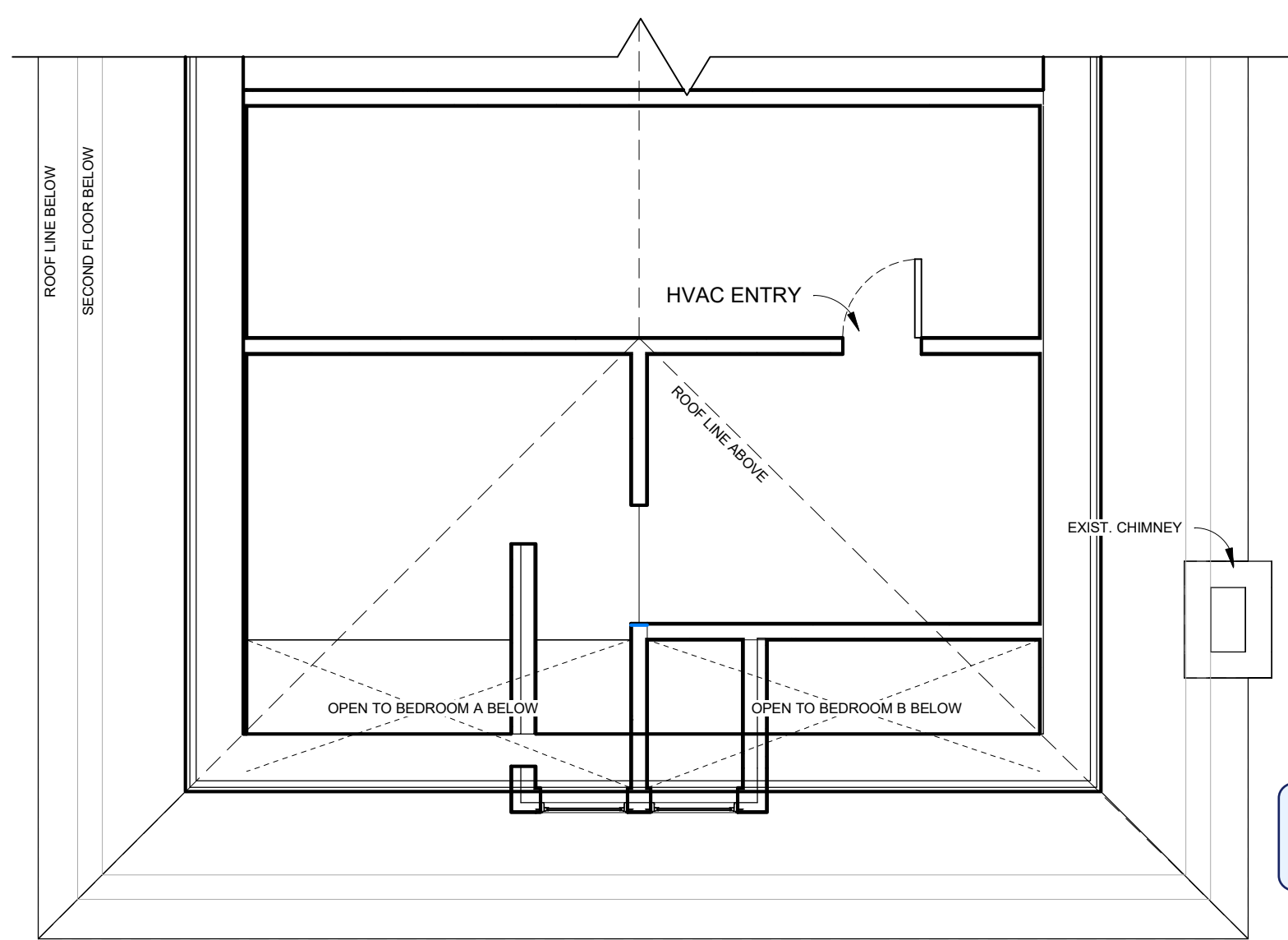

4 EXISTING ATTIC LOFT
1/4" = 1'-0"

- LEGEND & GENERAL INFORMATION:**
- EXISTING WALLS TO REMAIN
 - NEW WALLS
 - EXIST. WALLS TO BE REPLACED IN LIKE KIND AS NEEDED DUE TO DAMAGE (2X4 STUDS @ 16" O.C. U.O.N)
 - DEMO'D WALLS & DOORS
 - N.I.S. NOT IN SCOPE
 - EXIST. DAMAGED TRUSS & FRAMING TO BE REPLACED IN LIKE KIND U.O.N
 - EXIST. TRUSS, FRAMING TO BE INSPECTED BY G.C. V.I.F. FOR REPLACEMENT IN LIKE KIND OR, CLEAN AS NEEDED
 - EXIST. JOISTS TO REMAIN
 - NEW JOISTS
- UNLESS NOTED OTHERWISE, REPLACE CHARRED DBL STUD HEADERS @ OPENINGS AS FOLLOWS:
 - (2)x6: UP TO 4'-0" OPENING
 - (2)x8: UP TO 5'-0" OPENING
 - (2)x10: UP TO 7'-0" OPENING
 - (2)x12: UP TO 8'-0" OPENING
- REPLACE TAGGED WINDOWS AND DOORS AS NEEDED IN LIKE KIND. G.C. TO VERIFY ALL DOOR AND WINDOW SIZES PRIOR TO ORDERING.

APPROVED
Montgomery County
Historic Preservation Commission

[Signature]

REVIEWED
By Dan.Bruechert at 2:30 pm, Sep 09, 2024

SCHWENGLES RESIDENCE

SCOPE OF WORK		SHEET LIST	
INSURANCE RESTORATION CLAIM: FIRE DAMAGE TO SINGLE FAMILY RESIDENCE		SHEET NUMBER A1.0 A1.1 A2.0 A2.1 S1.0 S1.1	SHEET NAME EXISTING FLOOR PLANS PROPOSED FLOOR PLANS EXISTING ELEVATIONS PROPOSED ELEVATIONS CEILING FRAMING PLANS CEILING FRAMING PLANS AND ROOF PLAN
GENERAL CONTRACTOR: Roger Davis (Project Manager) roger.davis@pauldavis.com Paul Davis Restoration - Suburban MD & DC 8797 Snuffer School Rd, Suite G Gaithersburg, MD 20879 PDR Job #: 23-0422-R MD License #: 129476			
PROPERTY OWNER: Paul Schwengels 7204 Maple Ave Takoma Park, MD 20912			
NOTE: THE INFORMATION REGARDING THE EXISTING CONSTRUCTION WAS OBTAINED BY FIELD INVESTIGATION. ALL INFORMATION SPECIFYING EXISTING CONDITIONS MUST BE VERIFIED BY THE GENERAL CONTRACTOR. IF EXISTING CONDITIONS DIFFER FROM THAT SHOWN ON THE DRAWINGS, THE GENERAL CONTRACTOR SHALL CONTACT THE ARCHITECT/DESIGNER OF RECORD.			

MW

ARCHITECTS

"Architecture with a scaled & constructive approach"

761C Monroe St, Suite 201
Herndon, VA 20170
(833)-819-9461
www.mwarchitects.com

SCHWENGLES
RESIDENCE

7204 Maple Avenue
Takoma Park, MD 20912

PROJECT NUMBER: 24.014
DATE: 2/19/24
DRAWN BY: SD + JCC
CHECKED BY: JS + MSW

REVISIONS:

Permit Set:	3/27/24
Rev #1:	5/9/24
Rev #2:	5/28/24
Rev #3:	7/30/24

SEAL:

Digitally signed by Michael Wijdoogen,
DN: cn=Michael Wijdoogen, email=Michael.Wijdoogen@mwarchitects.com, o=MW Architects, ou=MW Architects, c=US

Michael Wijdoogen, AIA, LEED AP BD+C
Principal/Owner: Michael Wijdoogen AIA, LEED AP BD+C

Professional Certification: I certify that these documents were prepared or approved by me, and that I am a duly licensed architect under the laws of the State of Maryland, license #13894, expiration date June 28, 2026.

SCALE:	As indicated
SHEET TITLE:	EXISTING FLOOR PLANS
SHEET NUMBER:	A1.0

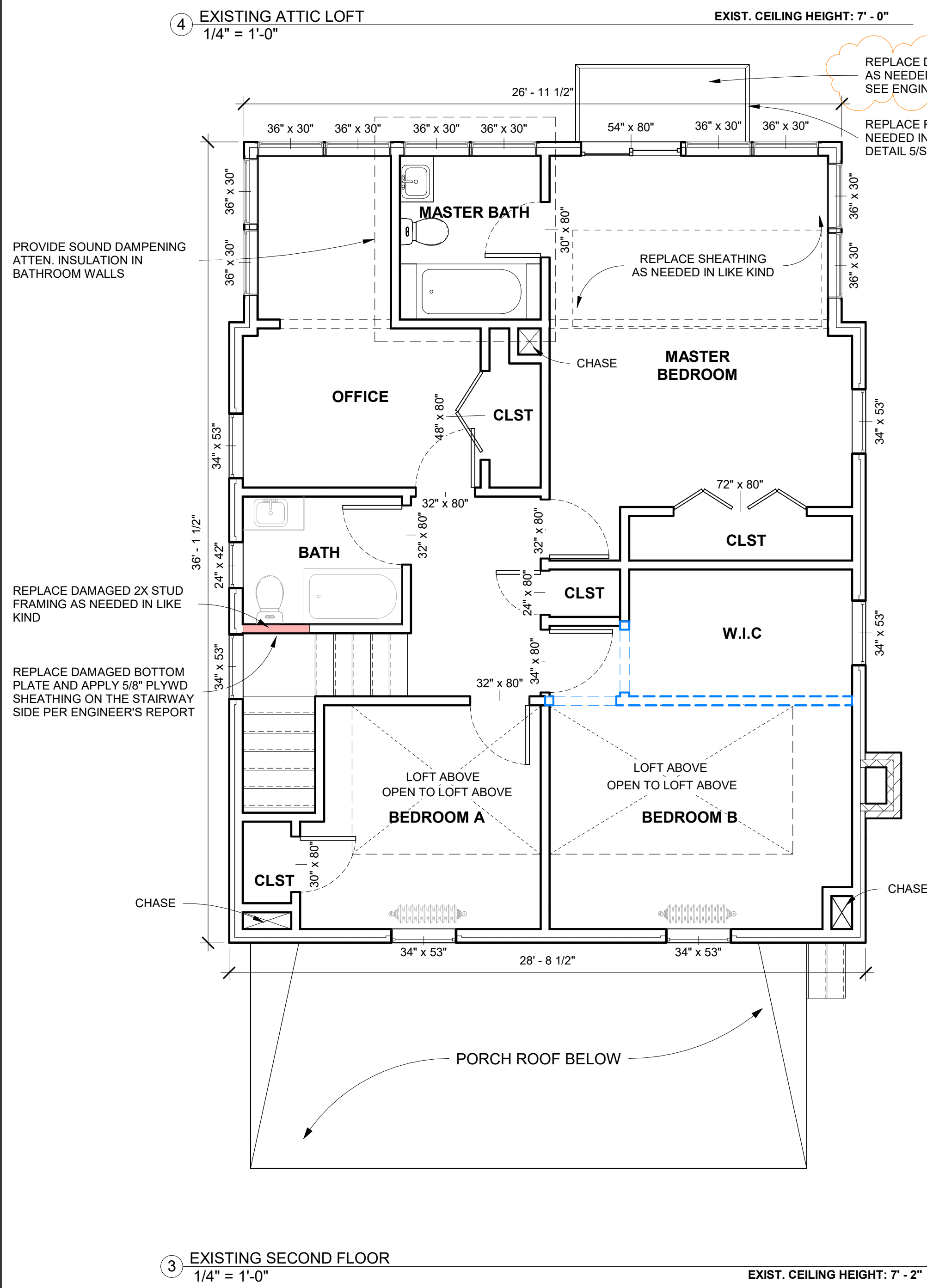

3 EXISTING SECOND FLOOR
1/4" = 1'-0"

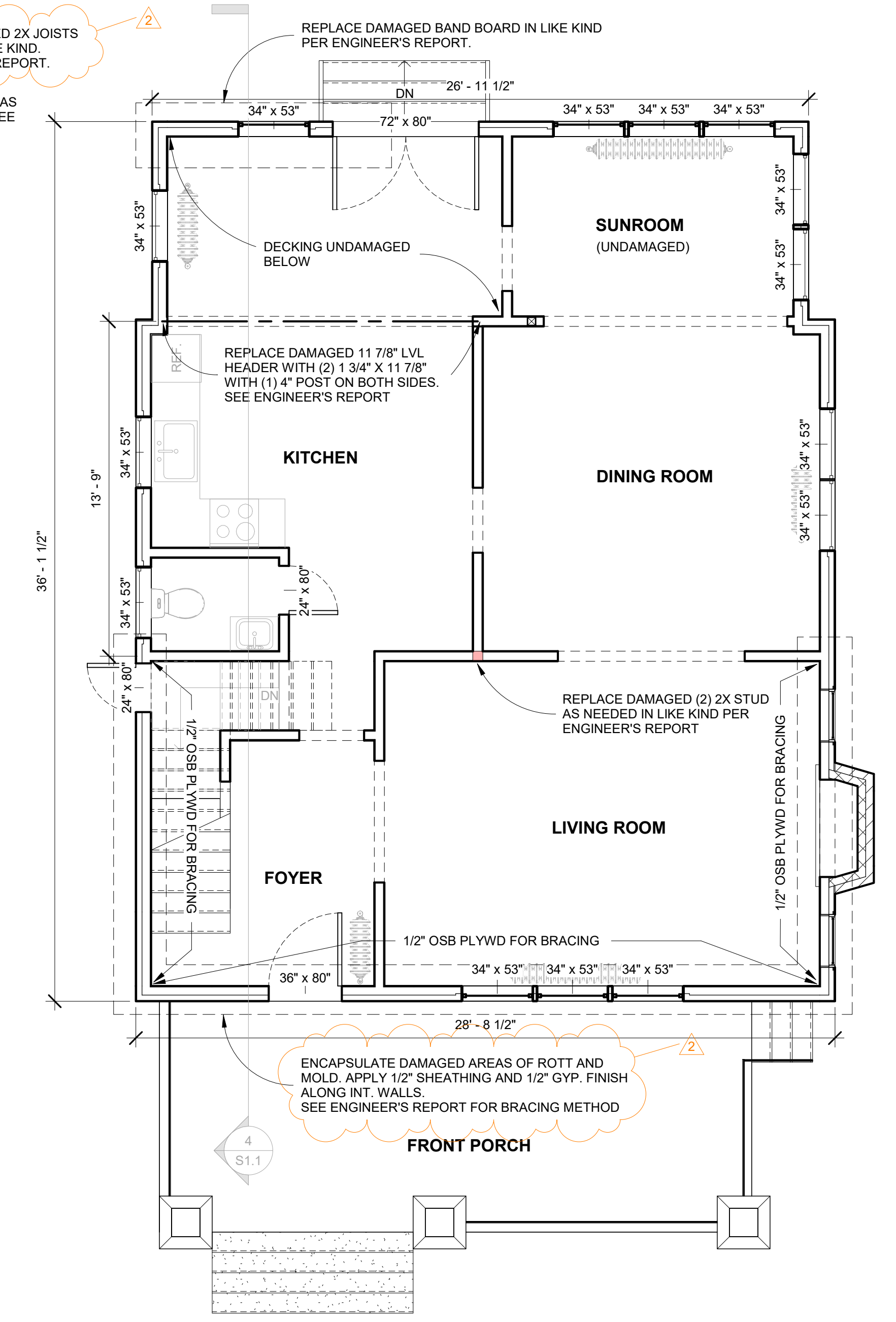

2 EXISTING FIRST FLOOR
1/4" = 1'-0"

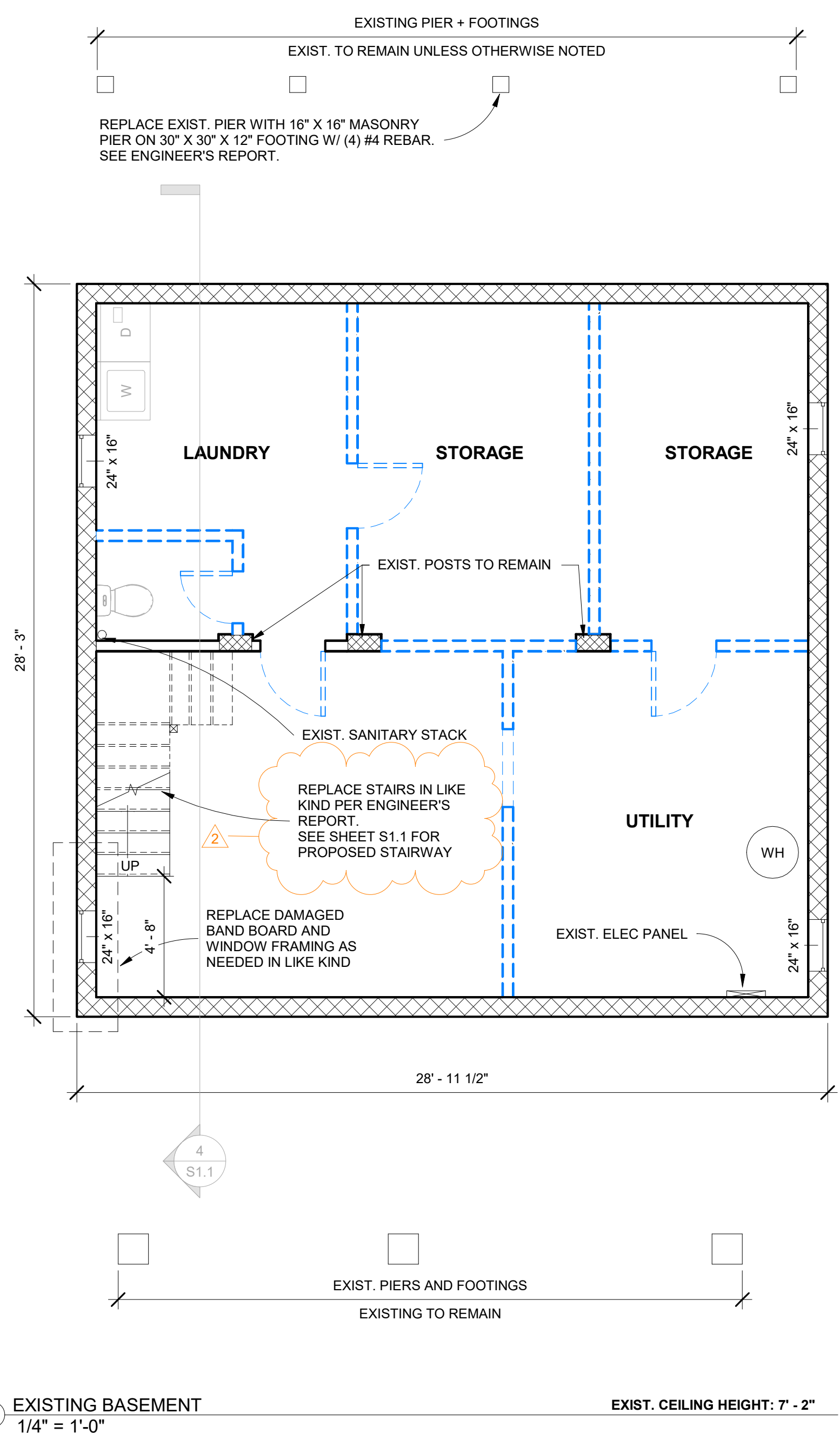

1 EXISTING BASEMENT
1/4" = 1'-0"

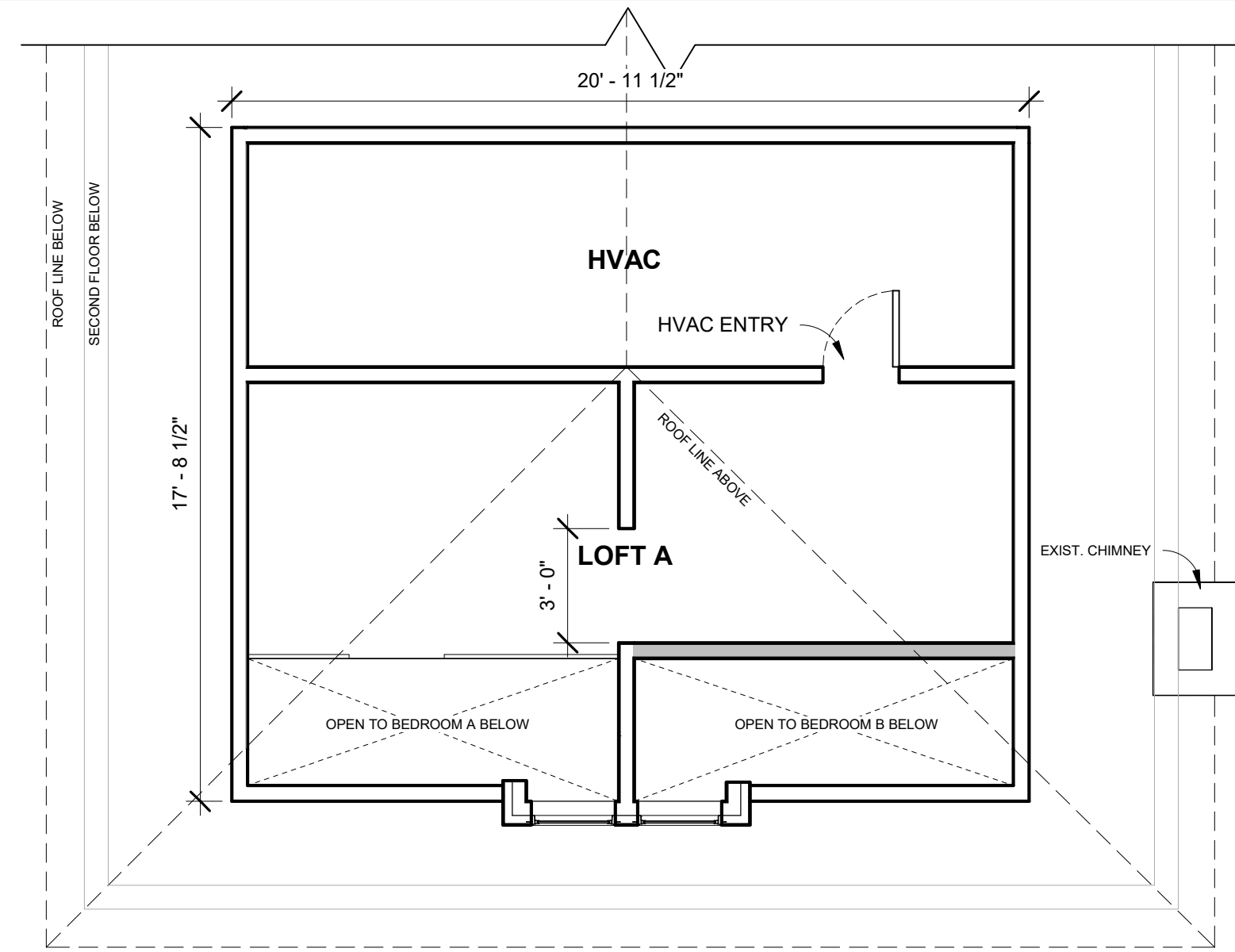

APPROVED
Montgomery County
Historic Preservation Commission

[Signature]

REVIEWED
By Dan.Bruechert at 2:30 pm, Sep 09, 2024

WOOD NOTES:

- ALL HEADERS, JOISTS, RAFTERS ARE TO BE HEM-FIR OR SPF #2 OR BETTER UNLESS NOTED OTHERWISE. MINIMUM DESIGN VALUES:
 - BENDING STRESS FB= 850 PSI FOR SINGLE MEMBER USE
 - HORIZONTAL SHEAR FV= 70 PSI
 - COMPRESSION PARALLEL TO GRAIN FC11= 1100 PSI
 - COMPRESSION PERPENDICULAR TO GRAIN FC= 405 PSI
 - MODULUS OF ELASTICITY= 1,300 KSI
- ALL WALL STUDS ARE SPF STUD GRADE OR BETTER WITH MINIMUM DESIGN VALUES:
 - COMPRESSION PARALLEL TO GRAIN FC11= 625 PSI
 - BENDING STRESS= 675 PSI FOR SINGLE MEMBER USE
 - MODULUS OF ELASTICITY= 1,200 KSI
- ALL LVLS SHALL HAVE THE MINIMUM DESIGN VALUES:
 - BENDING STRESS= 2800 PSI
 - HORIZONTAL SHEAR= 250 PSI
 - MODULUS OF ELASTICITY= 2,000 KSI

STRUCTURAL NOTES

- CENTER ALL PIERS AND COLS. WITH CENTER OF CONC. FOOTINGS TYP.
- BOTTOM OF ALL FOOTINGS SHALL BE MIN. OF 2'-6" BELOW FINISHED GRADE TYP. OR AS SHOWN ON THE DRAWINGS.
- FRAMING CONNECTORS FOR ALL JOISTS, BEAMS AND COLUMNS SHALL BE BY "SIMPSON" OR EQUAL. CONNECTORS SHALL BE PROPERLY SIZED ACCORDING TO MANUF. RECOMMENDATIONS.
- PROVIDE "SIMPSON" H2.5 OR H3 UPLIFT CONNECTORS AT ALL RAFTERS. PROVIDE ST 292 STRAPS CONNECTING TOP OF SHEARWALL TO DOUBLE HEADER.
- ALL WOOD POSTS SHALL BE SOUTHERN PINE NO.1 OR LVL POST; NOT BUILT-UP STUDS.
- PROVIDE BLOCKING UNDER POSTS BETWEEN FLOORS DOWN TO TOP OF CMU OR STEEL BEAMS.
- PROVIDE "SIMPSON" POST CAP AND BASE CONNECTION AT ALL POSTS AND BEAM CONNECTIONS.

DRYWALL NOTES:

- ALL GYPSUM WALL BOARD SHALL BE INSTALLED HORIZONTALLY IN SINGULAR CONTINUOUS PIECES WITH NO BUTTED-END JOINTS.
- GYPSUM BOARD GAP AT THE FLOOR SHALL NOT EXCEED 1/4".
- NO GYP. BD. SHALL SPAN OVER 16" IN ANY DIRECTION WITHOUT FRAMING SUPPORT. ADDITIONAL SUPPORT WILL BE NECESSARY AT ALL OPENINGS AND FLOOR AND CEILING JOINTS.
- CONTRACTOR TO PROVIDE WALL BLOCKING FOR ALL CASEWORK AND WALL MOUNTED ITEMS AS REQUIRED. RESTORE ALL EXISTING RATED ASSEMBLIES WHERE DISTURBED FOR INSTALLATION, USING ONLY FIRE-TREATED BLOCKING.
- UNLESS NOTED OTHERWISE, PARTITION TYPE DESIGNATION REPRESENTS THE ENTIRE LENGTH OF THE PARTITION IN WHICH IT IS LOCATED.

ROOFING NOTES:

- PROVIDE WEATHER GUARD UNDERLAYMENT UNDER SHINGLES @ ALL VALLEYS AND ALL PERIMETERS OF THE ROOF STRUCTURE. ENSURE WEATHER GUARD EXTENDS PAST 24" FROM INTERIOR FACE OF EXTERIOR STUD WALL.
- SEE FRAMING PLANS FOR ANY OVERBUILD AREAS.
- G.C. TO INSTALL DRIP EDGE AT ALL FASCIA AND GUTTER LOCATIONS.

4 PROPOSED ATTIC LOFT
1/4" = 1'-0"

EXIST. CEILING HEIGHT: 7' - 0"

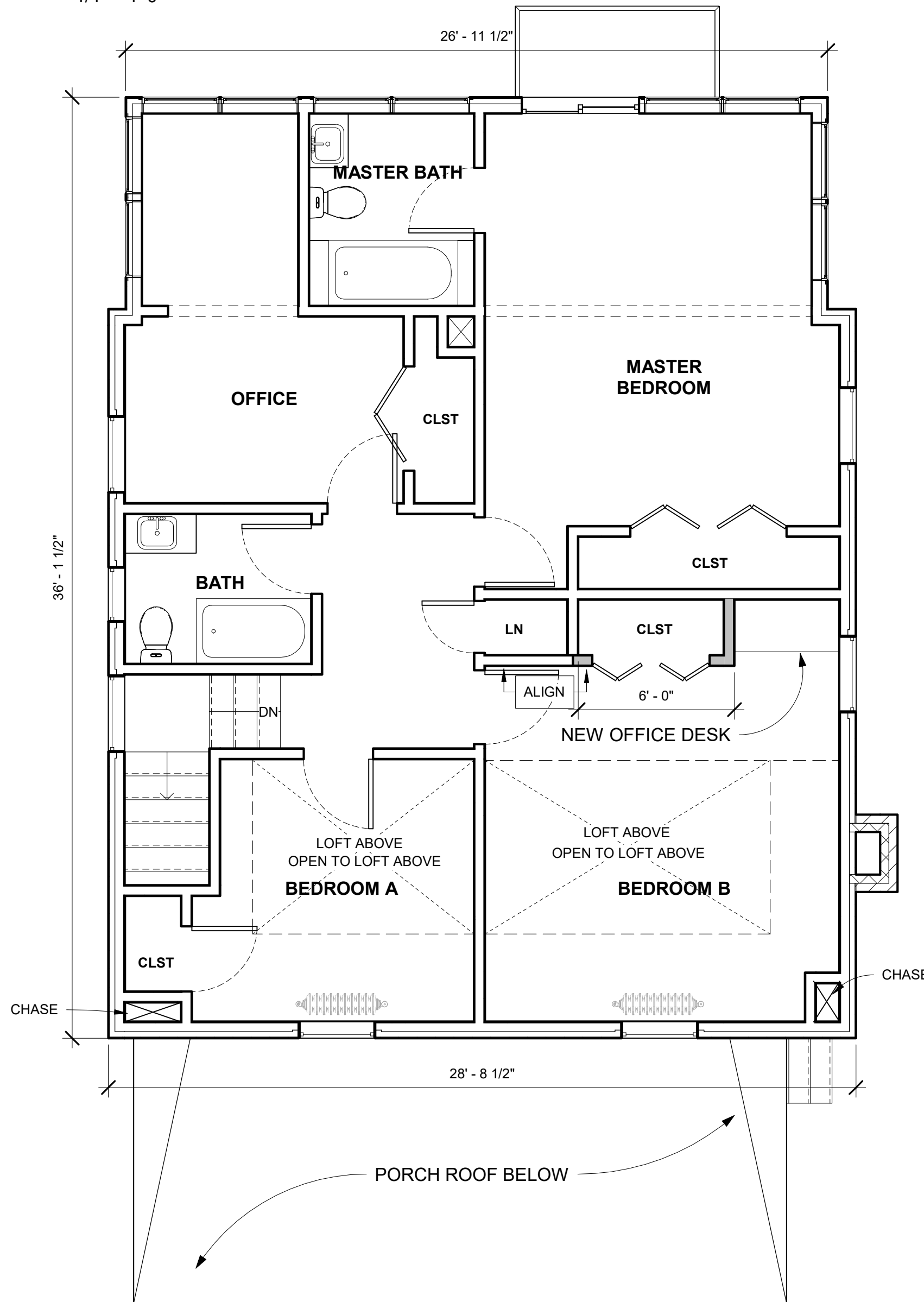

3 PROPOSED SECOND FLOOR
1/4" = 1'-0"

EXIST. CEILING HEIGHT: 7' - 2" (NO CHANGE)

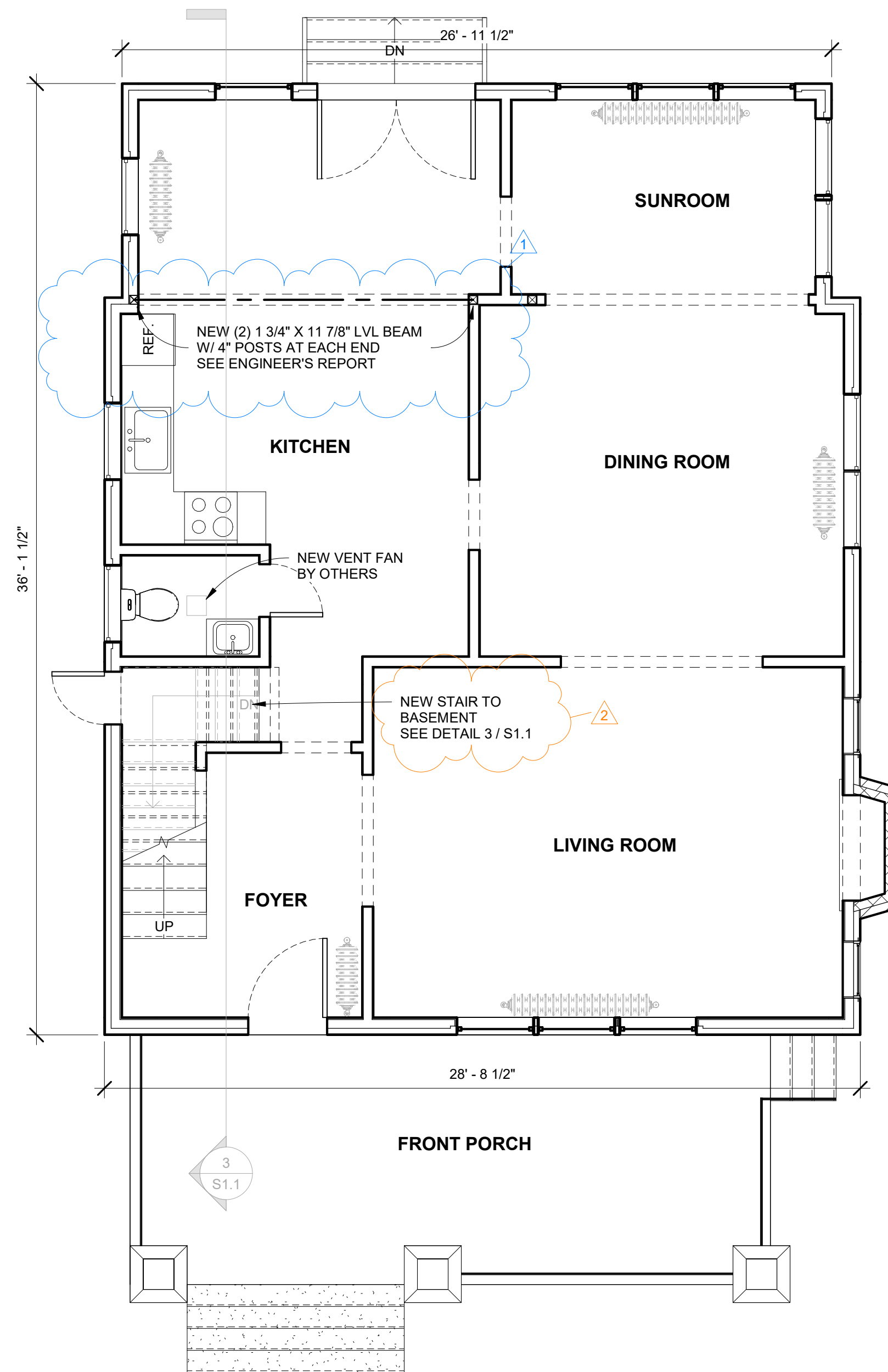

2 PROPOSED FIRST FLOOR
1/4" = 1'-0"

EXIST. CEILING HEIGHT: 8' - 9" (NO CHANGE)

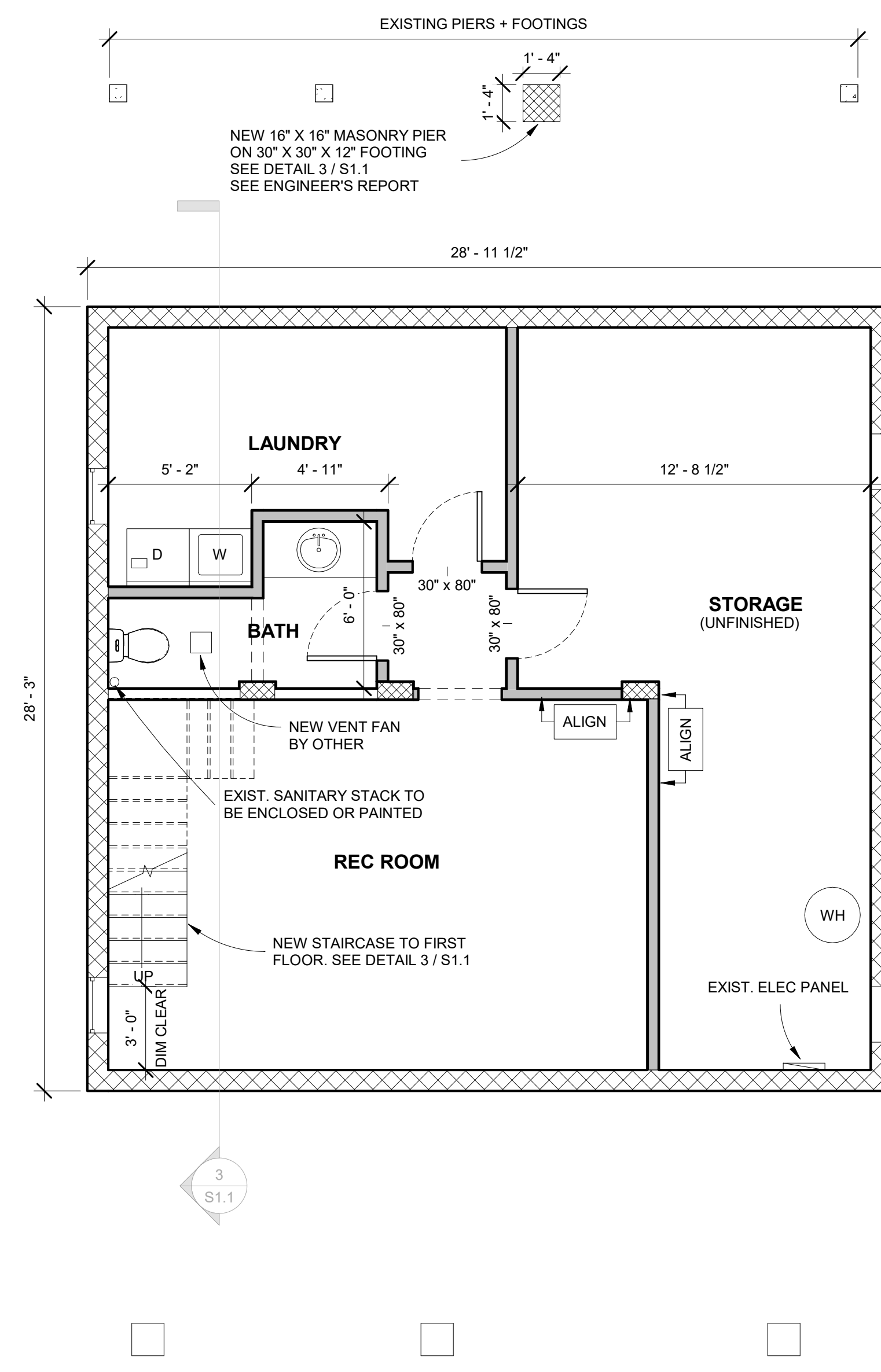

1 PROPOSED BASEMENT
1/4" = 1'-0"

EXIST. CEILING HEIGHT: 8' - 0" (NO CHANGE)



"Architecture with a scaled & constructive approach"

761C Monroe St, Suite 201
Herndon, VA 20170
(833)-819-9461
www.mwarchitects.com

SCHWENGELS RESIDENCE

7204 Maple Avenue
Takoma Park, MD 20912

PROJECT NUMBER: 24.014
DATE: 2/19/24
DRAWN BY: SD + JCC
CHECKED BY: JS + MSW

REVISIONS:
Permit Set: 3/27/24
Rev #1: 5/9/24
Rev #2: 5/28/24
Rev #3: 7/30/24

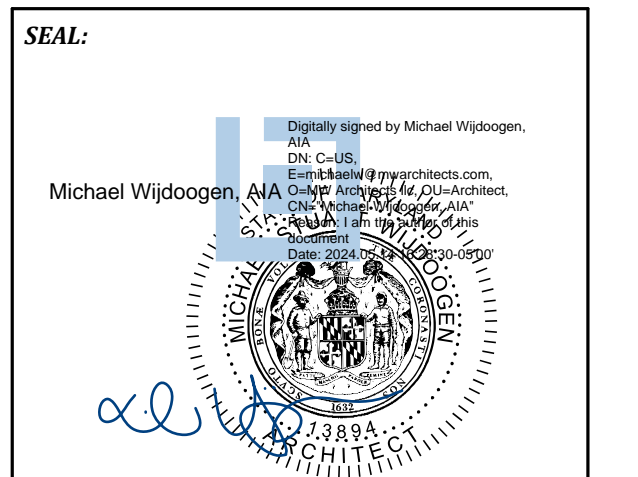

MW Architects, LLC
Principal/Owner: Michael Wijdoogen AIA, LEED AP BD+C
Professional Certification: I certify that these documents were prepared or approved by me, and that I am a duly licensed architect under the laws of the State of Maryland, license #13894, expiration date June 28, 2026.

SCALE: As indicated
SHEET TITLE: PROPOSED FLOOR PLANS
SHEET NUMBER: A1.1



2 EXISTING REAR ELEVATION
1/4" = 1'-0"

REPLACE ALL DAMAGED FINISHES AS NEEDED IN LIKE KIND

APPROVED
Montgomery County
Historic Preservation Commission



REVIEWED
By Dan.Bruechert at 2:30 pm, Sep 09, 2024



1 EXISTING FRONT ELEVATION
1/4" = 1'-0"

REPLACE ALL DAMAGED FINISHES AS NEEDED IN LIKE KIND



3 EXISTING LEFT ELEVATION
1/4" = 1'-0"

REPLACE ALL DAMAGED FINISHES AS NEEDED IN LIKE KIND



4 EXISTING RIGHT ELEVATION
1/4" = 1'-0"

REPLACE ALL DAMAGED FINISHES AS NEEDED IN LIKE KIND



ARCHITECTS
"Architecture with a scaled & constructive approach"

761C Monroe St, Suite 201
Herndon, VA 20170
(833)-819-9461
www.mwarchitects.com

SCHWENGELS
RESIDENCE

7204 Maple Avenue
Takoma Park, MD 20912

PROJECT NUMBER:	24.014
DATE:	2/19/24
DRAWN BY:	SD + JCC
CHECKED BY:	JS + MSW

REVISIONS:	
Permit Set:	3/27/24
Rev. #1:	5/9/24
Rev. #2:	5/28/24
Rev. #3:	7/30/24

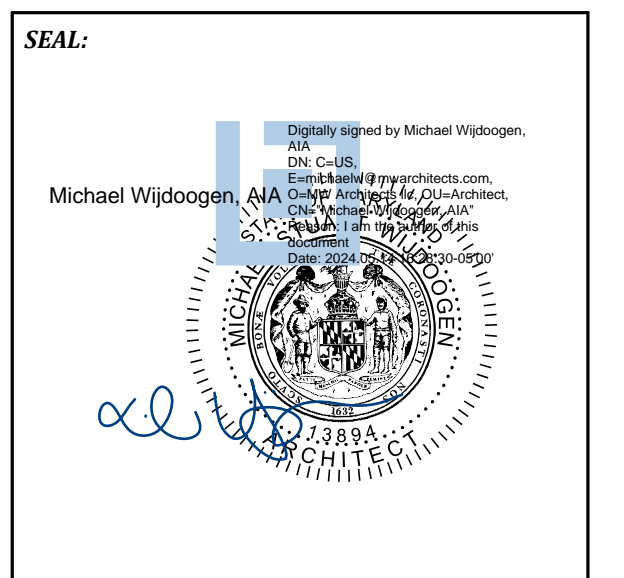

MW Architects, LLC
Principal/Owner: Michael Wijdoogen AIA, LEED AP BD+C
Professional Certification: I certify that these documents were prepared or approved by me, and that I am a duly licensed architect under the laws of the State of Maryland, license #13894, expiration date June 28, 2026.

SCALE:	1/4" = 1'-0"
SHEET TITLE:	EXISTING ELEVATIONS
SHEET NUMBER:	A2.0



2 PROPOSED REAR ELEVATION
1/4" = 1'-0"

APPROVED
Montgomery County
Historic Preservation Commission



REVIEWED
By Dan.Bruechert at 2:30 pm, Sep 09, 2024



1 PROPOSED FRONT ELEVATION
1/4" = 1'-0"



3 PROPOSED LEFT ELEVATION
1/4" = 1'-0"



4 PROPOSED RIGHT ELEVATION
1/4" = 1'-0"



ARCHITECTS
"Architecture with a scaled
& constructive approach"

761C Monroe St, Suite 201
Herndon, VA 20170
(833)-819-9461
www.mwarchitects.com

**SCHWENGLS
RESIDENCE**

7204 Maple Avenue
Takoma Park, MD 20912

PROJECT NUMBER:	24.014
DATE:	2/19/24
DRAWN BY:	SD + JCC
CHECKED BY:	JS + MSW
REVISIONS:	
Permit Set:	3/27/24
Rev. #1:	5/9/24
Rev. #2:	5/28/24
Rev. #3:	7/30/24

SEAL:

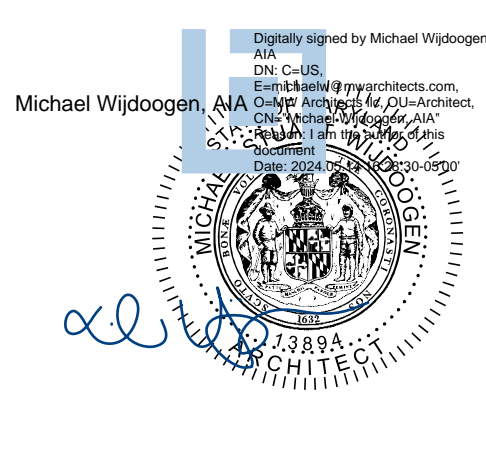

Michael Wijdoogen, AIA, LEED AP BD+C
Principal/Owner: Michael Wijdoogen AIA, LEED AP BD+C
Professional Certification: I certify that these documents were prepared or approved by me, and that I am a duly licensed architect under the laws of the State of Maryland, license # 13894, expiration date June 28, 2026.

SCALE:	1/4" = 1'-0"
SHEET TITLE:	PROPOSED ELEVATIONS
SHEET NUMBER:	A2.1

NOTE: (NON TREATED LUMBER SHALL NOT BE IN DIRECT CONTACT WITH MASONRY)

1. ALL FRAMING MEMBERS BEARING ON MASONRY SHALL REST ON P.T. 2X SILL PLATE OR EQUAL.
2. ALL FRAMING MEMBERS POCKETED INTO MASONRY SHALL BE WRAPPED IN WATERPROOF MEMBRANE OR WRAPPED IN P.T. WOOD THEN GROUTED SOLID IN POCKET TYP.
3. ENSURE ALL EXISTING LUMBER IN CONTACT WITH MASONRY IS PRESSURE TREATED OR PROVIDE RUBBER MEMBRANE BARRIER BETWEEN MASONRY AND WOOD.

NEW 16" X 16" MASONRY PIER WITH FOOTING

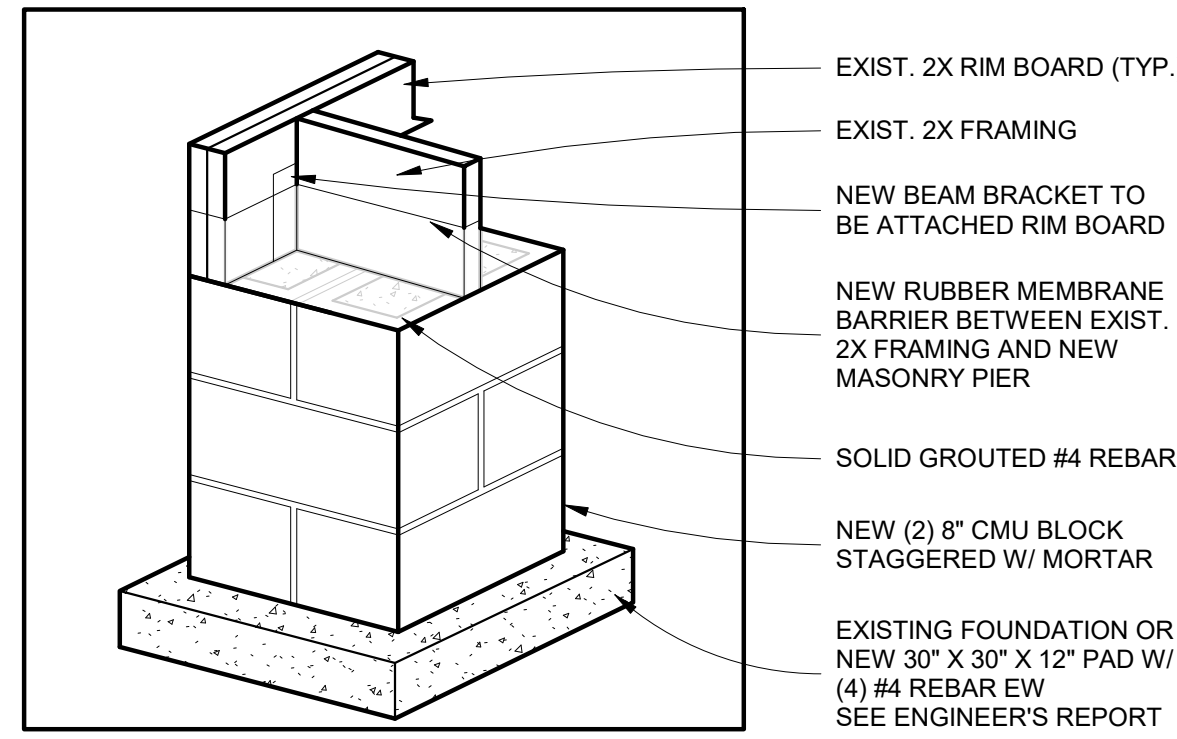

③ NEW 16" X 16" MASONRY PIER WITH FOOTING
1 1/2" = 1'-0"

WOOD NOTES:

1. ALL HEADERS, JOISTS, RAFTERS ARE TO BE HEM-FIR OR SPF #2 OR BETTER UNLESS NOTED OTHERWISE. MINIMUM DESIGN VALUES:
 - BENDING STRESS FB= 850 PSI FOR SINGLE MEMBER USE
 - HORIZONTAL SHEAR FV= 70 PSI
 - COMPRESSION PARALLEL TO GRAIN FC11= 1100 PSI
 - COMPRESSION PERPENDICULAR TO GRAIN FC= 405 PSI
 - MODULUS OF ELASTICITY= 1,300 KSI
2. ALL WALL STUDS ARE SPF STUD GRADE OR BETTER WITH MINIMUM DESIGN VALUES:
 - COMPRESSION PARALLEL TO GRAIN FC11= 625 PSI
 - BENDING STRESS= 675 PSI FOR SINGLE MEMBER USE
 - HORIZONTAL SHEAR= 250 PSI
 - MODULUS OF ELASTICITY= 1,200 KSI
3. ALL LVLS SHALL HAVE THE MINIMUM DESIGN VALUES:
 - BENDING STRESS= 2800 PSI
 - HORIZONTAL SHEAR= 250 PSI
 - MODULUS OF ELASTICITY= 2,000 KSI

STRUCTURAL NOTES

1. CENTER ALL PIERS AND COLS. WITH CENTER OF CONC. FOOTINGS TYP.
2. BOTTOM OF ALL FOOTINGS SHALL BE MIN. OF 2'-6" BELOW FINISHED GRADE TYP. OR AS SHOWN ON THE DRAWINGS.
3. FRAMING CONNECTORS FOR ALL JOISTS, BEAMS AND COLUMNS SHALL BE BY "SIMPSON" OR EQUAL. CONNECTORS SHALL BE PROPERLY SIZED ACCORDING TO MANUF. RECOMMENDATIONS.
4. PROVIDE "SIMPSON" H2.5 OR H3 UPLIFT CONNECTORS AT ALL RAFTERS. PROVIDE ST 292 STRAPS CONNECTING TOP OF SHEARWALL TO DOUBLE HEADER.
5. ALL WOOD POSTS SHALL BE SOUTHERN PINE NO.1 OR LVL POST; NOT BUILT-UP STUDS.
6. PROVIDE FLOORING UNDER POSTS BETWEEN BLOCKS DOWN TO TOP OF CMU OR STEEL BEAMS.
7. PROVIDE "SIMPSON" POST CAP AND BASE CONNECTION AT ALL POSTS AND BEAM CONNECTIONS.

LEGEND & GENERAL INFORMATION:

- EXISTING WALLS TO REMAIN
- NEW WALLS
- EXIST. WALLS TO BE REPLACED IN LIKE KIND AS NEEDED DUE TO DAMAGE (2X4 STUDS @ 16" O.C. U.O.N)
- EXIST. DAMAGED TRUSS & FRAMING TO BE REPLACED IN LIKE KIND U.O.N
- EXIST. TRUSS, FRAMING TO BE INSPECTED BY G.C. V.I.F. FOR REPLACEMENT IN LIKE KIND OR, CLEAN AS NEEDED
- EXIST. JOISTS TO REMAIN
- NEW JOISTS
- N.I.S. NOT IN SCOPE
- DEMO'D WALLS & DOORS

- UNLESS NOTED OTHERWISE, REPLACE CHARRED DBL STUD HEADERS @ OPENINGS AS FOLLOWS:
 - (2)2x6: UP TO 4' - 0" OPENING
 - (2)2x8: UP TO 5' - 0" OPENING
 - (2)2x10: UP TO 7' - 0" OPENING
 - (2)2x12: UP TO 8' - 0" OPENING

- REPLACE TAGGED WINDOWS AND DOORS AS NEEDED IN LIKE KIND. G.C. TO VERIFY ALL DOOR AND WINDOW SIZES PRIOR TO ORDERING.

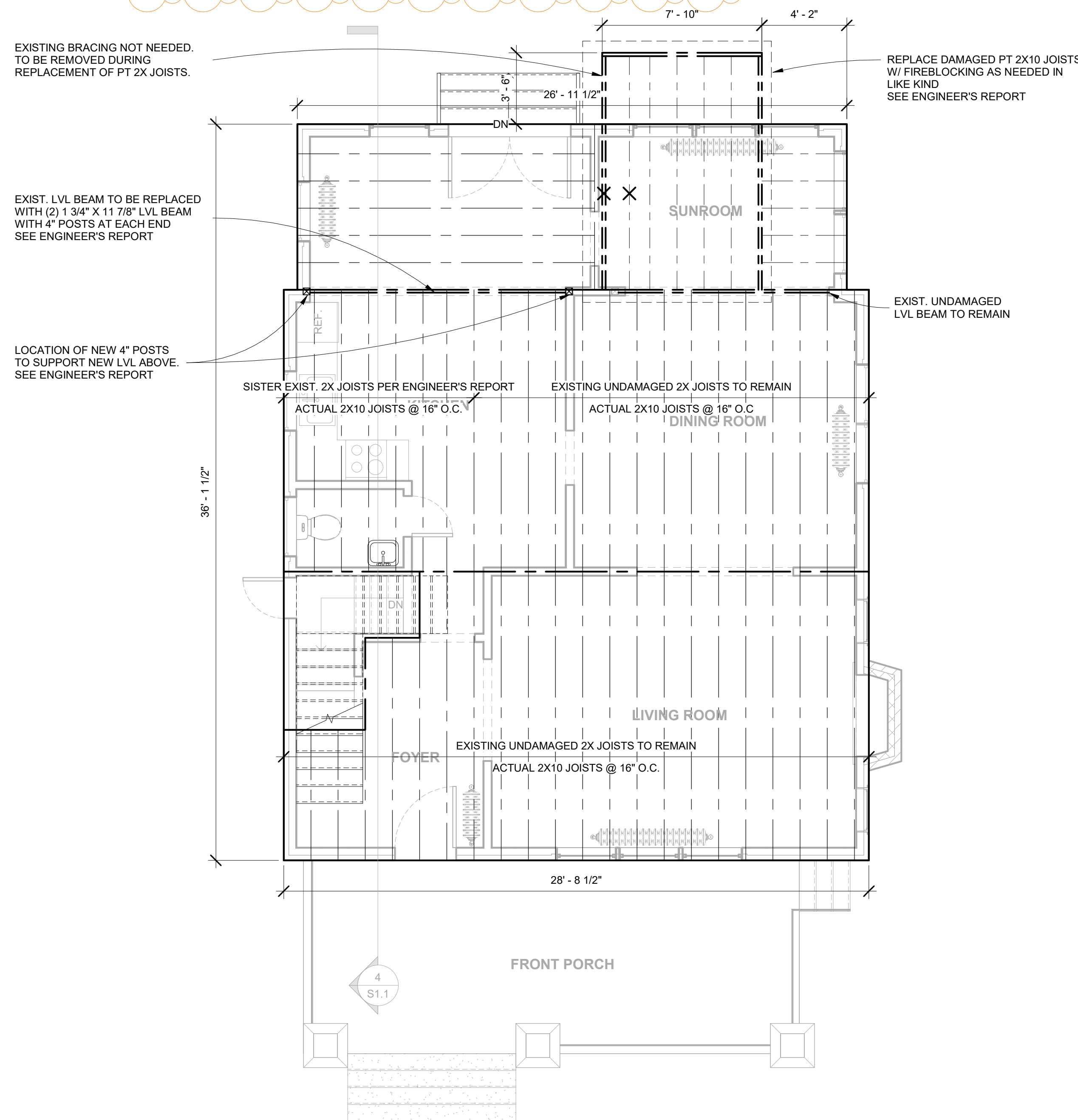

② EXISTING FIRST FLOOR - CEILING FRAMING PLAN
1/4" = 1'-0"

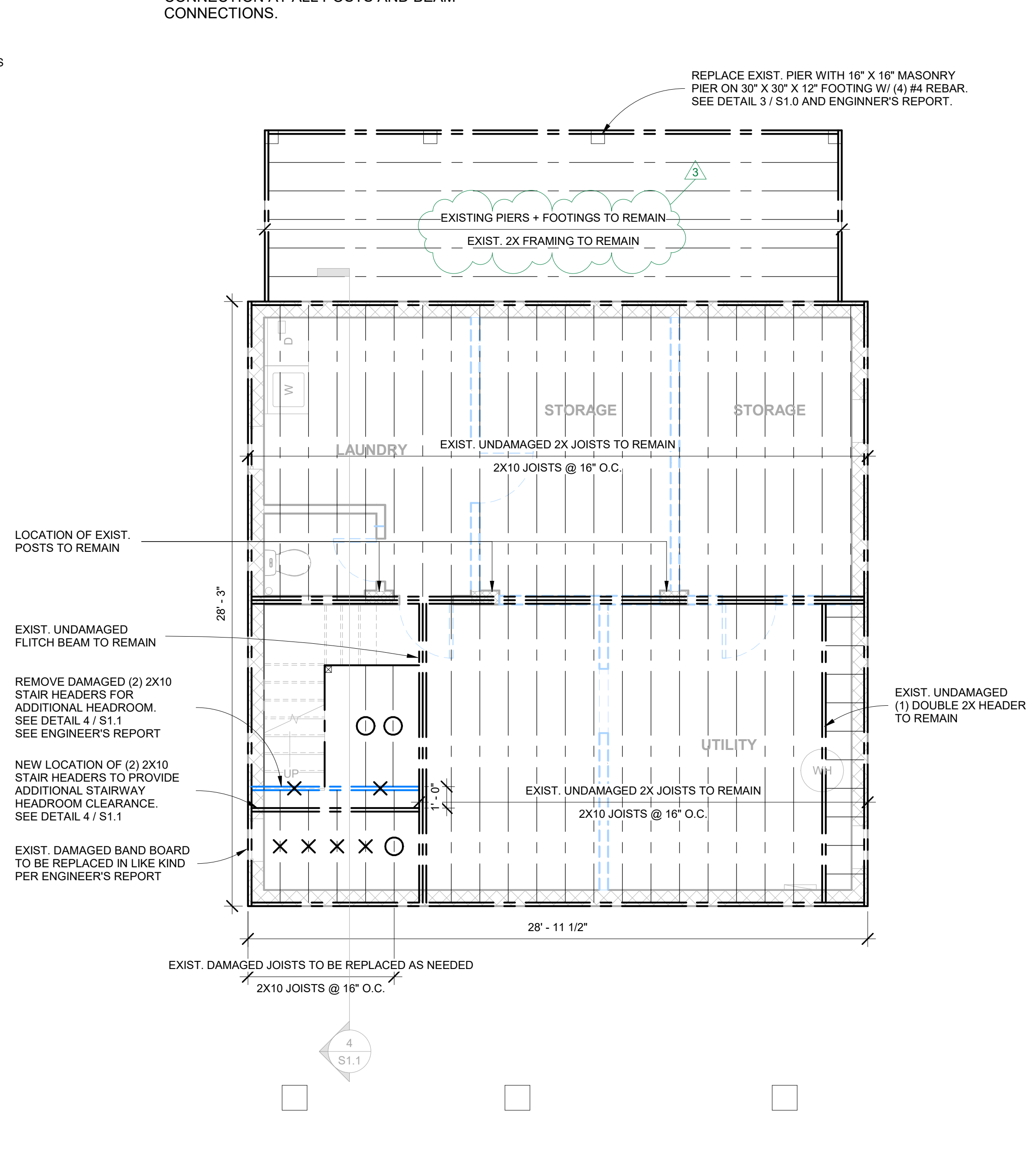

① EXIST. BASEMENT - CEILING FRAMING PLAN
1/4" = 1'-0"

APPROVED
Montgomery County
Historic Preservation Commission

REVIEWED
By Dan.Bruechert at 2:30 pm, Sep 09, 2024



ARCHITECTS
"Architecture with a scaled & constructive approach"

761C Monroe St, Suite 201
Herndon, VA 20170
(833)-819-9461
www.mwarchitects.com

**SCHWENGELS
RESIDENCE**

7204 Maple Avenue
Takoma Park, MD 20912

PROJECT NUMBER:	24.014
DATE:	2/19/24
DRAWN BY:	SD + JCC
CHECKED BY:	JS + MSW

REVISIONS:	Permit Set: 3/27/24
Rev. #1:	5/9/24
Rev. #2:	5/28/24
Rev. #3:	7/30/24

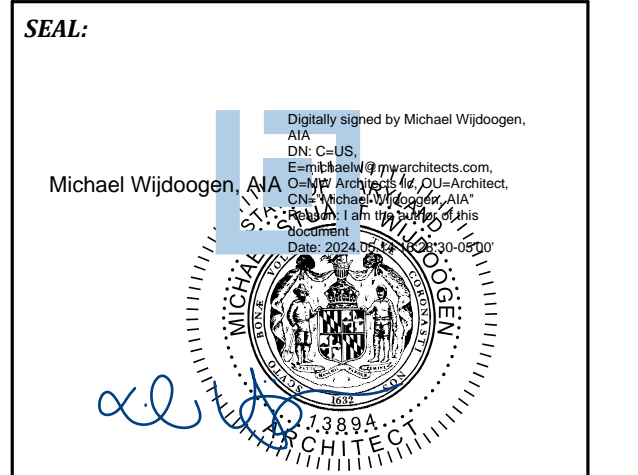

MW Architects, LLC
Principal/Owner: Michael Wijdoogen AIA, LEED AP BD+C
Professional Certification: I certify that these documents were prepared or approved by me, and that I am a duly licensed architect under the laws of the State of Maryland, license #13894, expiration date June 28, 2026.

SCALE:	As indicated
SHEET TITLE:	CEILING FRAMING PLANS
SHEET NUMBER:	S1.0

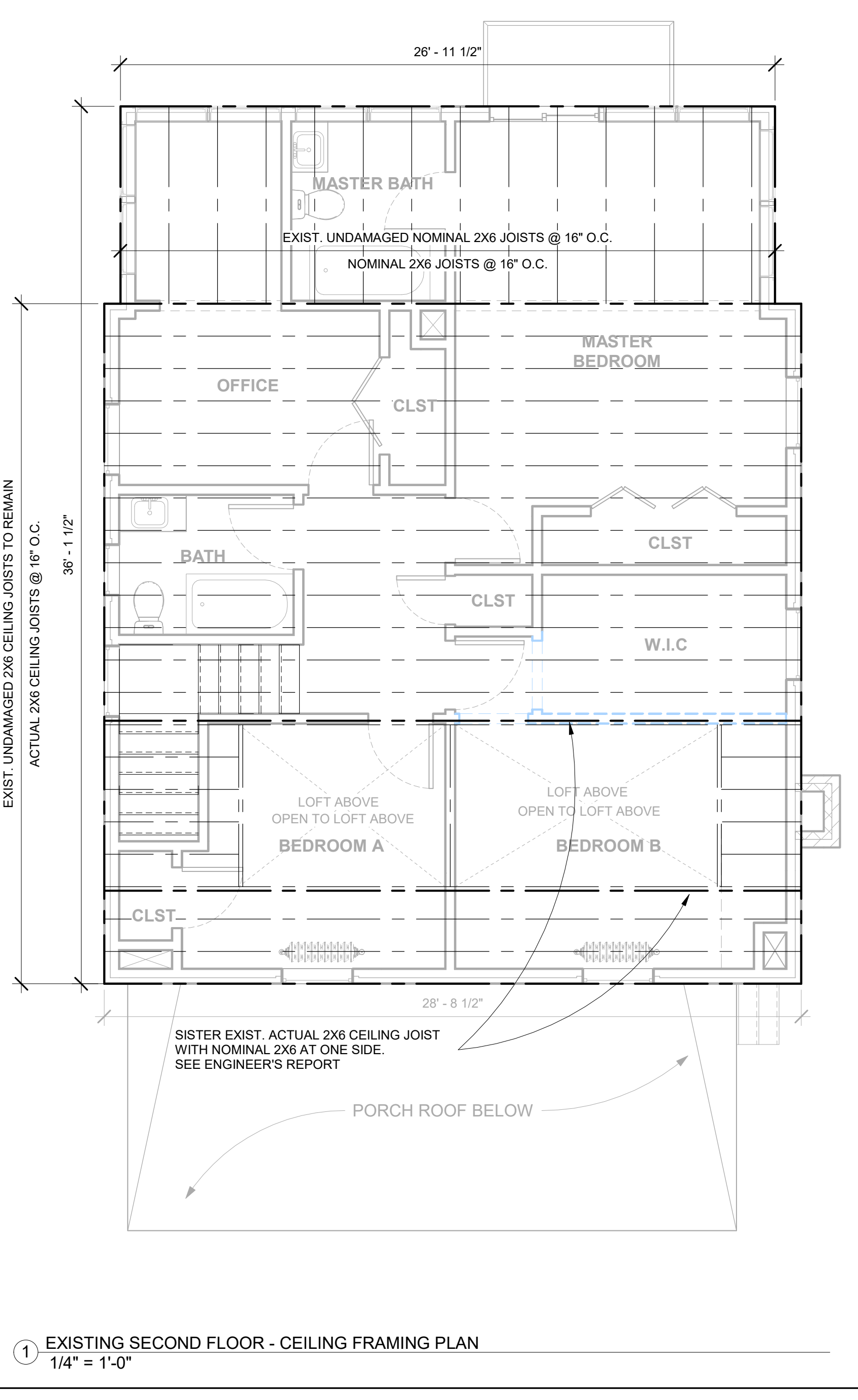
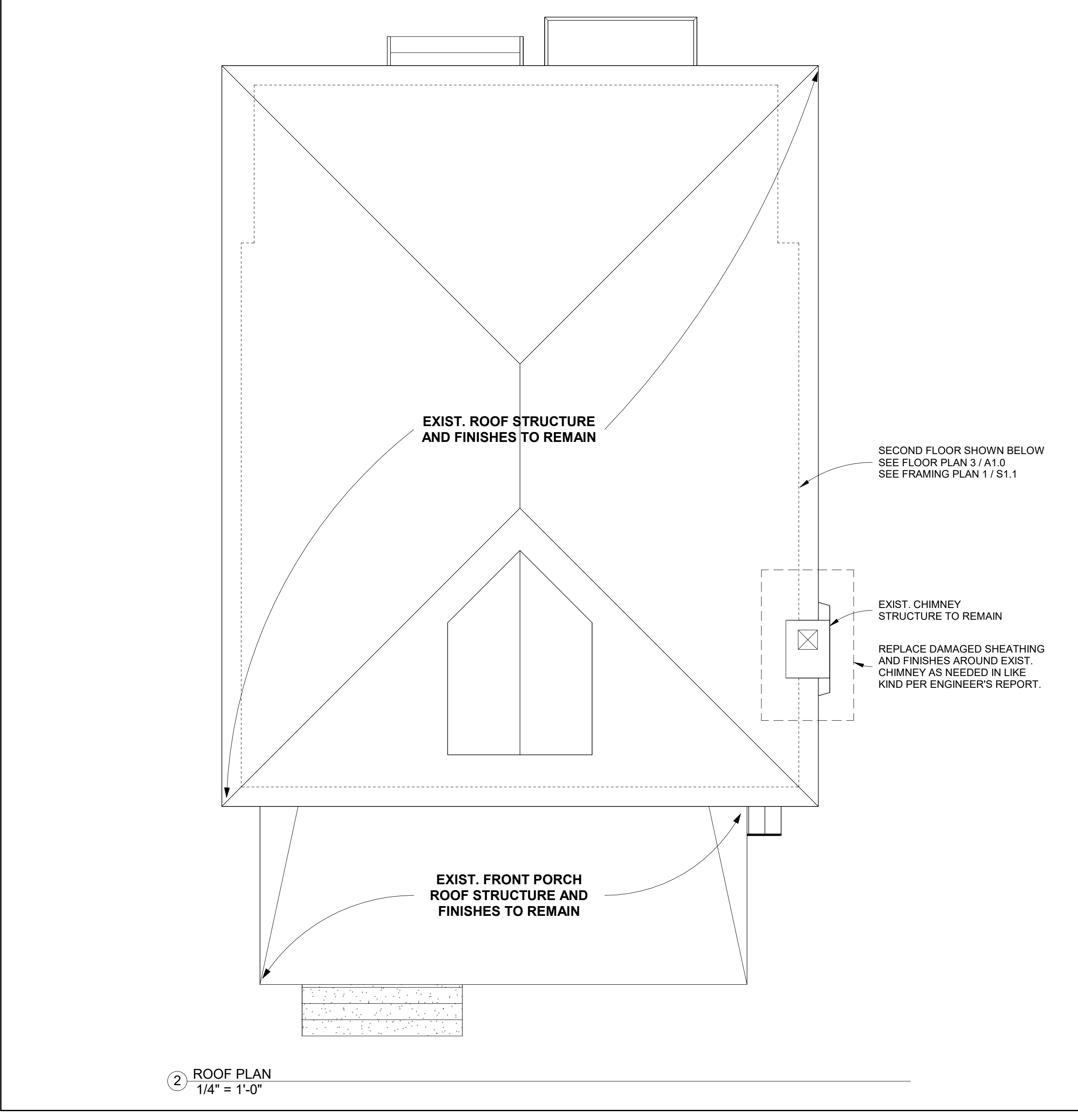
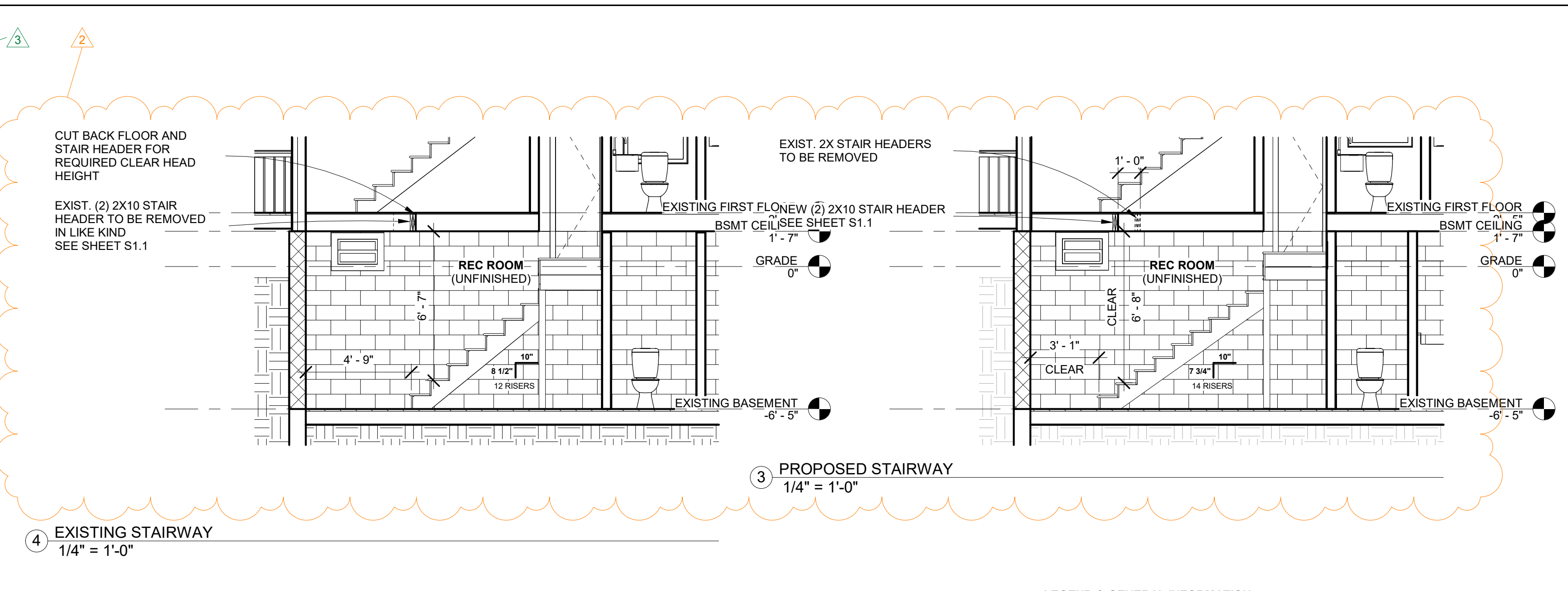
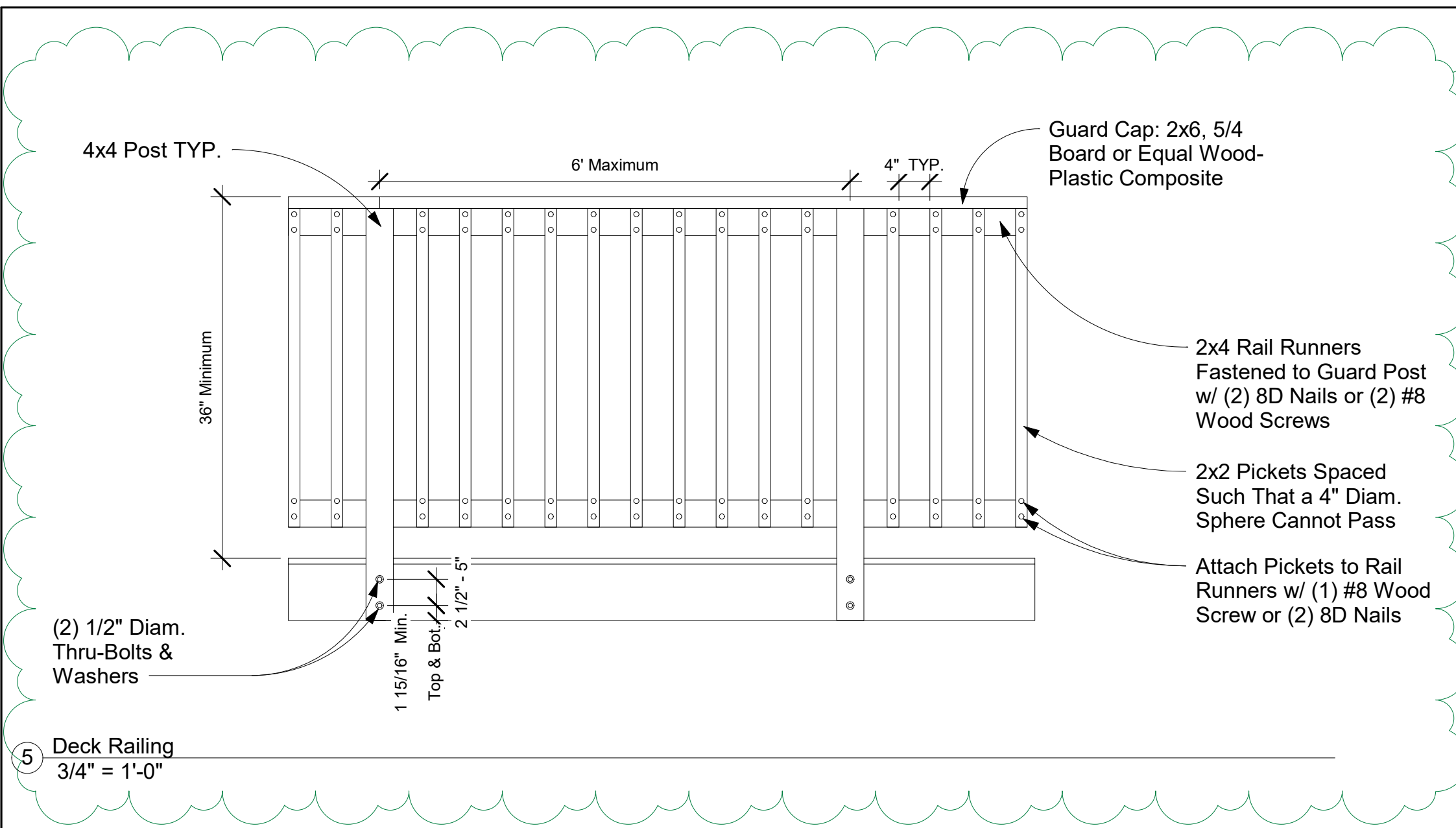

- LEGEND & GENERAL INFORMATION:**
- EXISTING WALLS TO REMAIN
 - NEW WALLS
 - EXIST. WALLS TO BE REPLACED IN LIKE KIND AS NEEDED DUE TO DAMAGE (2X4 STUDS @ 16" O.C. U.O.N)
 - X EXIST. DAMAGED TRUSS & FRAMING TO BE REPLACED IN LIKE KIND U.O.N
 - O EXIST. TRUSS, FRAMING TO BE INSPECTED BY G.C. V.I.F. FOR REPLACEMENT IN LIKE KIND OR, CLEAN AS NEEDED
 - EXIST. JOISTS TO REMAIN
 - NEW JOISTS
 - N.I.S. NOT IN SCOPE
 - DEMO'D WALLS & DOORS
- UNLESS NOTED OTHERWISE, REPLACE CHARRED DBL STUD HEADERS @ OPENINGS AS FOLLOWS:
 - (2)2x6 : UP TO 4' - 0" OPENING
 - (2)2x8 : UP TO 5' - 0" OPENING
 - (2)2x10 : UP TO 7' - 0" OPENING
 - (2)2x12 : UP TO 8' - 0" OPENING
- REPLACE TAGGED WINDOWS AND DOORS AS NEEDED IN LIKE KIND. G.C. TO VERIFY ALL DOOR AND WINDOW SIZES PRIOR TO ORDERING.

APPROVED
Montgomery County
Historic Preservation Commission

Michael W. Widoogen

REVIEWED
By Dan.Bruechert at 2:30 pm, Sep 09, 2024

MW
ARCHITECTS
"Architecture with a scaled & constructive approach"

761C Monroe St, Suite 201
Herndon, VA 20170
(833)-819-9461
www.mwarchitects.com

**SCHWENGELS
RESIDENCE**

7204 Maple Avenue
Takoma Park, MD 20912

PROJECT NUMBER:	24.014
DATE:	2/19/24
DRAWN BY:	SD + JCC
CHECKED BY:	JS + MSW
REVISIONS:	
Permit Set:	3/27/24
Rev. #1:	5/9/24
Rev. #2:	5/28/24
Rev. #3:	7/30/24

SEAL:

Digitally signed by Michael Widoogen, DN: cn=Michael Widoogen, o=MW Architects, ou=Architects, email=Michael.Widoogen@mwarchitects.com, c=US

Michael Widoogen, AIA, LEED AP BD+C, LEED AP, LEED Green Associate, LEED Accredited Professional, LEED AP, LEED Green Associate, LEED Accredited Professional

Michael Widoogen

MW Architects, LLC
Principal/Owner: Michael Widoogen AIA, LEED AP BD+C

Professional Certification: I certify that these documents were prepared or approved by me, and that I am a duly licensed architect under the laws of the State of Maryland, license # 13894, expiration date June 28, 2026.

SCALE:	As indicated
SHEET TITLE:	CEILING FRAMING PLANS AND ROOF PLAN
SHEET NUMBER:	S1.1



SOLD BY:

Leland L. Fisher Lumber, Inc. Rockville
 525 E Gude Dr
 PO Box 1187
 Rockville, MD 20850-1353
 Fax: 301-424-8864

SOLD TO:

CREATED DATE
7/26/2024

LATEST UPDATE
7/29/2024M

OWNER
scott allen

Abbreviated Quote Report - Customer Pricing

QUOTE NAME	PROJECT NAME	QUOTE NUMBER	CUSTOMER PO#	TRADE ID
Unassigned Quote	Unassigned Project	6166605		

ORDER NOTES: **DELIVERY NOTES:**

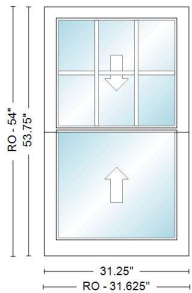

Item	Qty	Operation	Location	Unit Price	Ext. Price
300	1	AA	DINING ROOM	\$1,008.61	\$1,008.61

RO Size: 31 5/8" x 54"

Unit Size: 31 1/4" x 53 3/4"

TWI 2' 7 1/4"X4' 5 3/4", Unit, 8 Degrees - Moderate, 400 Series Double-Hung-Insert, Equal Sash, White Exterior Frame, White Exterior Sash/Panel, Pine w/Unfinished Interior Frame, Pine w/Unfinished Interior Sash/Panel, AA, Dual Pane Low-E4 Standard Argon Fill Full Divided Light (FDL) Division, 3 Wide, 2 High, Specified Equal Light Pattern, White, Pine w/Unfinished, 3/4" Grille Bar, Stainless Glass / Grille Spacer, Traditional, 1 Sash Locks White, WhiteJamb Liner, White, Full Screen, Aluminum

Optional Lock Hardware 1: TWI Traditional White PN:9069433

Insect Screen 1: 400 Series Double-Hung-Insert, TWI 31.25 x 53.75 8 Degrees - Moderate Full Screen Aluminum White

Unit #	U-Factor	SHGC	ENERGY STAR	Clear Opening/Unit #	Width
A1	0.32	0.28	NO	A1	27.4520

APPROVED

Montgomery County
 Historic Preservation Commission



REVIEWED
 By Dan.Bruechert at 2:30 pm, Sep 09, 2024

RELIABLE & ENERGY EFFICIENT

As our best-selling products, the 400 Series product line offers a distinct blend of design, reliability and trade confidence. Designed for easy installation for replacement, remodel or new construction projects, 400 Series products feature our Perma-Shield® exterior cladding that revolutionized the window industry. They're also backed by our renowned limited warranty and the largest service network in the industry.

ENERGY-SAVING GLASS FOR ANY CLIMATE

Andersen makes windows and patio doors with options that make them ENERGY STAR® v. 6.0 certified throughout the United States.

Visit andersenwindows.com/energystar for more information and to verify that the product with your glass option is certified in your area.



RIGOROUSLY TESTED

The exclusive Andersen Perma-Shield system gives our windows and doors a tough, protective shell that safeguards the wood inside. It repels water, resists dents* and stays beautiful for years.



OPTIONS FOR THE HARSHTEST WEATHER

LOW MAINTENANCE

NE

The
400
sup
virtu

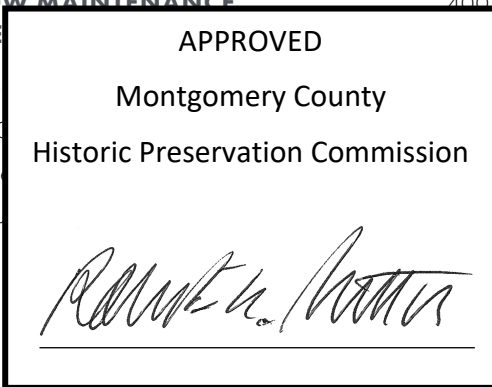

400 Series windows with Stormwatch®

ction meet building code
ements in coastal areas.** Products
Stormwatch Protection are energy
ent, resist the effects of salt water,
stand up to hurricane-force winds
wind-borne debris.** For details, visit
andersenwindows.com/coastal.



QUALITY SO SOLID, THE WARRANTY IS TRANSFERABLE*

Many other window and door warranties end when a home is sold, but our coverage – 20 years on glass, 10 years on non-glass parts – transfers from each owner to the next. And because it's not prorated, the coverage offers full benefits year after year, owner after owner. So it can add real value when you decide to sell your home.



BUILT FOR YEARS TO COME*

Our products are built strong to last long.* We use the right materials in the right places, including solid wood, fiberglass and our own Fibrex® composite material. These give our windows and doors superior strength, stability and long-term beauty.

KEEPS THE WEATHER OUT

Our weather-resistant construction and careful selection of weatherstrip by product type seals out drafts, wind and water whatever the weather.

REVIEWED

By Dan.Bruechert at 2:30 pm, Sep 09, 2024

*Visit andersenwindows.com/warranty for details.

**See your local code official for code requirements in your area.

"ENERGY STAR" is a registered trademark of the U.S. Environmental Protection Agency.

REPLACEMENT SOLUTIONS

Homeowners and realtors agree that Andersen products increase the value of a home by at least 10%*. So you're not just replacing their windows, you're upgrading their home.

INSERT WINDOWS



400 Series Woodwright® Double-Hung Insert Windows

The classic, traditional style of Woodwright full-frame windows in a time-saving insert.



400 Series Tilt-Wash Double-Hung Insert Windows

Our best-selling double-hung windows in an insert for easy replacement.

REPLACEMENT WINDOWS



400 Series Replacement Casement & Awning Windows

Available without an installation flange for easy window replacement from inside or outside. Feature predrilled, through-the-jamb installation holes for quick installation.

Our insert and replacement windows include
 m, backer rod,
 ete instructions.



APPROVED
 Montgomery County
 Historic Preservation Commission



REVIEWED

By Dan.Bruechert at 2:30 pm, Sep 09, 2024

or you
 shape
 opening,
 hung, casement, awning and
 specialty windows are available
 in custom sizes to fit your project.



CUSTOM-SIZE PATIO DOORS

Whether you need a hinged or gliding patio door for replacement, Andersen has a number of custom-size options to fit your project.



*2020 Andersen brand surveys of U.S. realtors and homeowners.



APPROVED
 Montgomery County
 Historic Preservation Commission

REVIEWED
 By Dan.Bruechert at 2:30 pm, Sep 09, 2024

GRILLE OPTIONS

Grille patterns are available in widths and configurations to fit any architectural style or the taste of any customer. We can match virtually any existing grille pattern, and we'll even work with you and your customers to create custom patterns.

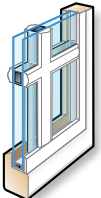

Permanent exterior
Permanent interior
with spacer

FULL DIVIDED LIGHT

Permanently applied to the interior and exterior of the window, with a spacer between the glass.

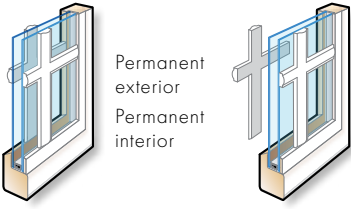

Permanent exterior
Permanent interior

SIMULATED DIVIDED LIGHT

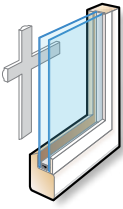

Removable interior



Finelight grilles-between-the-glass

CONVENIENT CLEANING OPTIONS

Grille Bar Widths & Patterns

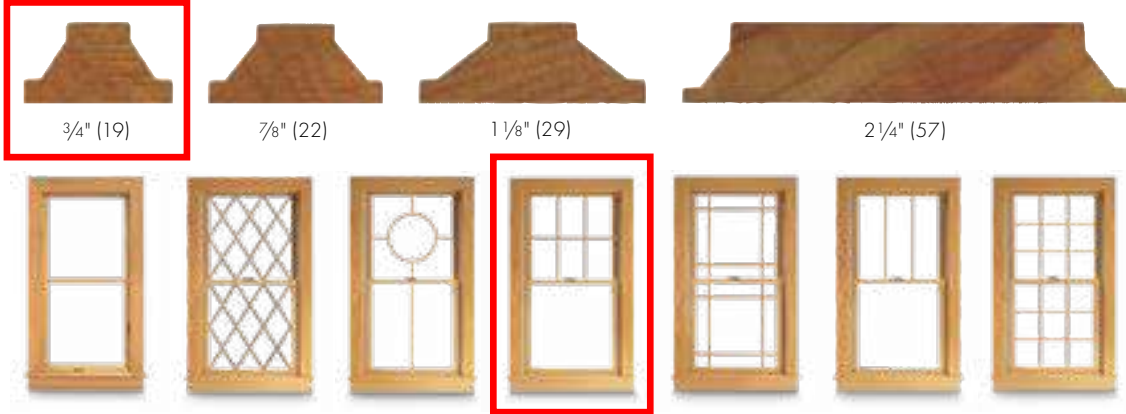

3/4" (19) 7/8" (22) 1 1/8" (29) 2 1/4" (57)



Actual width shown.
 Our 2 1/4" (57) width grille can be positioned horizontally across the center of a casement window or door, to simulate the look of a double-hung window.
 To see all of the standard patterns available for a specific window or door, refer to the detailed product sections in this product guide.

*7/8" (22), 1 1/8" (29) and 2 1/4" (57) are not available in Finelight grilles-between-the-glass. Dimensions in parentheses are 24 millimeters.

TILT-WASH DOUBLE-HUNG INSERT WINDOWS

FEATURES

FRAME

A A Fibrex® material exterior protects the frame – beautifully. Best of all, it's low maintenance and never needs painting.*

B For exceptional long-lasting performance, sill members are constructed with a wood core and a Fibrex material exterior. Sill ends are protected and sealed with weather-resistant covers.

C Natural wood stops are available in pine, and prefinished white, dark bronze and black.**

D Weatherstrip throughout the unit provides a long-lasting, energy-efficient, weather-resistant seal. For the top and bottom rails, an enclosed foam material is used. The head jamb liner and sill have a rigid vinyl rib that the weatherstrip material compresses against. At the meeting rail, compressible vinyl bulb material is used. Side jamb liners use leaf-type weatherstrip with foam inserts.

E Exterior stop covers are specially designed to allow easy application of high-quality sealant.

3 1/4" (83) "pocket window" jamb depth allows convenient replacement without disturbing interior window trim for most double-hung replacement situations.

F Jamb liners are available in white or gray, and must be specified when ordering. Contact your Andersen supplier for details.

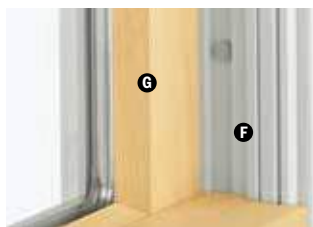

Unique block-and-tackle balancers feature sized-to-the-unit, rust-resistant springs that require no adjustment. Glass-reinforced nylon balancer shoes provide smooth, reliable sash operation. They automatically lock the balancer into position when sash are tilted into wash mode.



SASH

Wash assists make it easy to tilt the sash into wash mode.

G Wood sash members are treated with a water-repellent preservative for long-lasting protection and performance. Interior surfaces are unfinished pine. Low-maintenance prefinished white interiors are also available.

H A polyester-stabilized coat with a Flexacron® finish is electrostatically applied to penetrate all exterior surfaces for maximum protection and a lustrous finish.

I Sash joints simulate the look of traditional mortise-and-tenon construction inside and out.

GLASS

J In addition to stainless steel glass spacers, black or white glass spacers are now available to allow the spacer to blend in with the unit color.

K Silicone bed glazing provides superior weathertightness and durability.

L High-Performance options include:

- Low-E4® glass
- Low-E4 HeatLock® glass
- Low-E4 SmartSun™ glass
- Low-E4 SmartSun HeatLock glass
- Low-E4 Sun glass

Tempered and other glass options are available. Contact your Andersen supplier.

A removable translucent film helps shield the glass from damage during delivery and construction, and simplifies finishing at the job site.

Patterned Glass

Patterned glass options are available. See page 12 for more details.

SILL

Sill Angles

Three sill angles are available – 0°, 8° and 14° – to closely match the existing sill in window replacement applications. See page 93 for details.



0° Sill Angle



8° Sill Angle



14° Sill Angle

Sill Angle Finder App

Our Sill Angle Finder App lets you quickly and easily find the sill angle of existing double-hung windows. Available for free for both iPhone® and Android™ smartphones. Download the app for iPhone from the App Store™ or for Android smartphones from the Google Play Store. The app is only available for smartphones, as tablets and other large devices are too bulky for measuring windows.

INSTALLATION

Exterior Stop Cover



An exterior stop cover provides a clean transition from the new window to the existing window casing.

Included Installation Materials



Flat self-hanging shims, backer rod, installation screws and complete instructions are included with each insert window. See the measurement guide and worksheet at andersenwindows.com/measure.

SASH OPTIONS†



Cottage

Reverse Cottage

APPROVED
Montgomery County
Historic Preservation Commission

Ronald H. Potter

REVIEWED

By Dan.Bruechert at 2:30 pm, Sep 09, 2024

*Visit andersenwindows.com/warranty for details.

**Products with dark bronze and black interiors have matching exteriors.

†Shown on 400 Series tilt-wash double-hung full-frame windows.

“Flexacron” is a registered trademark of PPG Industries, Inc.

“iPhone” and “App Store” are registered trademarks of Apple Inc. “Android” is a trademark of Google Inc.

Dimensions in parentheses are in millimeters.

EXTERIOR & INTERIOR OPTIONS

EXTERIOR COLORS



INTERIOR OPTIONS

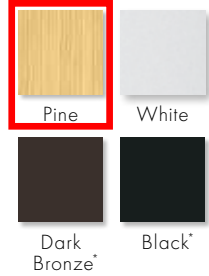

HARDWARE



Standard Lock & Keeper

Black | Gold Dust | **Stone** | White

Stone is standard with natural interior units. White comes with prefinished white interiors. Other finishes optional.

OPTIONAL HARDWARE Sold Separately

ESTATE™



Lock & Keeper

Antique Brass | Bright Brass
Brushed Chrome | Distressed Bronze
Distressed Nickel | Oil Rubbed Bronze
Polished Chrome | **Satin Nickel**

Optional Estate lock and keeper reduces the clear opening height by 3/16" (14). Check with local building code officials to determine compliance with egress requirements.

CONTEMPORARY



Bar Lift

Antique Brass | Black | Bright Brass
Brushed Chrome | Distressed Bronze
Distressed Nickel | Gold Dust
Oil Rubbed Bronze | Polished Chrome
Satin Nickel | Stone | White

TRADITIONAL



Bar Lift



Hand Lift

Finger Lifts

Antique Brass | Black | Bright Brass | Brushed Chrome
Distressed Bronze | Distressed Nickel | Gold Dust | **Oil Rubbed Bronze**
Polished Chrome | Satin Nickel | Stone | White

Bold name denotes finish shown.

HARDWARE FINISHES



ACCESSORIES Sold Separately

SASH

Window Opening Control Device



A recessed window opening control device is available factory applied. It limits the sash travel to less than 4" (102) when the window is first opened. Available in white, stone and black. A field-applied window opening control device kit is also available.

INSECT SCREENS

Insect Screen Frames



Choose full insect screen or half insect screen. Half insect screen (shown above) allows ventilation without affecting the view through the upper sash. Frames are available in colors to match product exteriors.

INSTALLATION

Coil Stock



Andersen® aluminum coil stock can be ordered to match any of our 11 trim colors. Made from .018" thick aluminum, Andersen coil stock is available in 24" (610) x 50' (15240) rolls. Color-matched 1 1/4" (32)-long stainless steel trim nails are also available and can be ordered in 1 lb./454 kg boxes.

TruScene® Insect Screens

Andersen TruScene insect screens let in over 25% more fresh air** and provide 50% greater clarity than conventional Andersen insect screens, all while keeping out unwanted small insects.

Conventional Insect Screens

Conventional insect screens have charcoal powder-coated aluminum screen mesh.

GRILLES

Grilles are available in a variety of configurations and widths. For double-hung grille patterns, see page 94.

CAUTION:

- Painting and staining may cause damage to rigid vinyl.
- 400 Series windows in Terratone color may be

GLASS

Andersen Ar

Available for transoms and art glass panels of original production starting for more information visit andersenwin.com



REVIEWED

*Products with dark bronze and black interiors have matching exteriors

**TruScene insect screens provide 25% more fresh air and 50% greater clarity than conventional insect screens.

Dimensions in parentheses are in millimeters.

Printing limitations prevent exact replication of colors and finishes. See your Andersen supplier for actual color and finish samples.

Naturally occurring variations in grain, color and texture of wood make each window one of a kind. All wood interiors are unfinished unless a finish is specified.

Distressed bronze and oil rubbed bronze are "living" finishes that will change with time and use.

Quote Form



LELAND L FISHER INC
525 EAST GUDE DRIVE PO BOX 1187
ROCKVILLE MD 20850
301-424-6500



Project Information (ID #8428530 Revision #12620660)

[Hide](#)

Project Name: PAUL DAVIS
Customer:
Contact Name:
Phone (Main):
Phone (Cell):
Customer Type:
Terms:

Quote Date: 8/6/2024
Submitted Date:
PO#:

Sales Rep:
Salespers:

APPROVED

Montgomery County

Historic Preservation Commission

Delivery Information

[Hide](#)

Shipping Contact:
Shipping Address:
City:
State:
Zip:

Comments:

REVIEWED

By Dan.Bruechert at 2:32 pm, Sep 09, 2024

Unit Detail

[Options](#)

Item: 0001: EXT PREHUNG/ 3'0"x7'0" ,[H] S/O SIMPSON-3-0 X 7-0 X 1-3/4 , FIR , 36806 , PREFIT 3/4" HGT, 6-LITE...

Quantity: 1

EXT PREHUNG/ 3'0"x7'0" ,[H] S/O SIMPSON-3-0 X 7-0 X 1-3/4 , FIR , 36806 , 2,415.89
PREFIT 3/4" HGT, 6-LITE...

SPECIAL ORDER

Configuration Options [Hide](#)

- **Product Category:** Other
- **Manufacturer:** Reeb - Special Order
- **SO Request:** PLEASE QUOTE THIS DOOR AS SIMPSON # 36806 WITH ULTRABLOC
- **Quote Description:** EXT PREHUNG/ 3'0"x7'0" ,[H] S/O SIMPSON-3-0 X 7-0 X 1-3/4 , FIR , 36806 , PREFIT 3/4" HGT, 6-LITE, LOW-E W/ ARGON , 7/8" OVOLO SDL , OVOLO STICKING , 1-7/16" INNERBOND DHRP , 5-1/2" OA STILES, ULTRA BLOCK , SOLID BOTTOM RAIL DO NOT CUT IN HEIGHT -4-9/16" FRAMESAVER JAMB INSWING RIGHT HAND -ADJUSTABLE COMPOSITE SILL MILL ,TD INSWING SILL COVER APPLIED -BALL BEARING HINGES US15 -BRONZE COMP WEATHER STRIP -FRAME SAVER BRICKMOLD - DOUBLE BORE WITH DB STRIKE PREP (DBM) ,2 3/8 - 2 1/8
- **OE Code/WW Quote ID and Line No.:** 08453800 LINE 1 MTS
- **Quote Expiration Date:** 09/05/24
- **Lead Time:** 11 WEEKS

- **Acceptance:** Yes I accept
- **Quote Notes:** None

Item Total: \$ 2,415.89
Item Quantity Total: \$ 2,415.89

Item: 0004: EXT PREHUNG/ 3'0"x6'8" ,[H] S/O SIMPSON-3-0 X 6-8 X 1-3/4 , FIR , 36806 , PREFIT 3/4" HGT, Location: Quantity:
 6-LITE... ^{2/8} 1

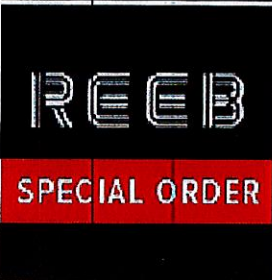

EXT PREHUNG/ ~~3'0"~~^{2/8}x6'8" ,[H] S/O SIMPSON-3-0 X 6-8 X 1-3/4 , FIR , 36806 , ^{2/8} 2,332.95
 PREFIT 3/4" HGT, 6-LITE...

APPROVED
 Montgomery County
 Historic Preservation Commission



REVIEWED
 By Dan.Brue

Configuration Options Hide

- **Product Category:** Other
- **Manufacturer:** Reeb - Special Order
- **SO Request:** PLEASE QUOTE THIS UNIT AS 2/8X6/8 SIMPSON #36806 WITH ULTRABLOC ^{2/8}
- **Quote Description:** EXT PREHUNG/ ~~3'0"~~^{2/8}x6'8" ,[H] S/O SIMPSON-~~3-0~~^{2/8} X 6-8 X 1-3/4 , FIR , 36806 , PREFIT 3/4" HGT, 6-LITE, LOW-E W/ ARGON , 7/8" OVOLO SDL , OVOLO STICKING , 1-7/16" INNERBOND DHRP , 5-1/2" OA STILES, ULTRA BLOCK , SOLID BOTTOM RAIL DO NOT CUT IN HEIGHT -4-9/16" FRAMESAVER JAMB INSWING LEFT HAND -ADJUSTABLE COMPOSITE SILL MILL ,TD INSWING SILL COVER APPLIED -BALL BEARING HINGES US15 -BRONZE COMP WEATHER STRIP -FRAME SAVER BRICKMOLD - DOUBLE BORE WITH DB STRIKE PREP (DBM) ,2 3/8 - 2 1/8
- **OE Code/WW Quote ID and Line No.:** 08453800 LINE 2 MTS
- **Quote Expiration Date:** 09/05/24
- **Lead Time:** 11 WEEKS
- **Acceptance:** Yes I accept
- **Quote Notes:** None

Item Total: \$ 2,332.95
Item Quantity Total: \$ 2,332.95

Unit Summary Hide

Item Description	Quantity	Unit Price	Total Price
<u>0001</u> EXT PREHUNG/ 3'0"x7'0" ,[H] S/O SIMPSON-3-0 X 7-0 X 1-3/4 , FIR , 36806 , PREFIT 3/4" HGT, 6-LITE...	1	\$ 2,415.89	\$ 2,415.89
<u>0004</u> EXT PREHUNG/ 3'0"x6'8" ,[H] S/O SIMPSON-3-0 X 6-8 X 1-3/4 , FIR , 36806 , PREFIT 3/4" HGT, 6-LITE...	1	\$ 2,332.95	\$ 2,332.95

SUBMITTED BY: _____

SUBTOTAL: \$ 4,748.84

ACCEPTED BY:

DATE:

TAXES (6 %): \$ 284.93
GRAND TOTAL: \$ 5,033.77

Warranty Information:

Reeb Warranties



Additional Information:

I understand that this order will be placed according to these specifications and is non-refundable. All products are unfinished unless otherwise specified and should be finished as per the instructions provided by the manufacturer. Images on this quote should be considered a representation of the product and may vary with respect to color, actual finish options and decorative glass privacy ratings. Please verify with sales associate before purchasing. Unless otherwise noted, prices are subject to change without notice, and orders accepted subject to prices in effect at time of shipment. Prices in this catalog apply only to sizes and descriptions listed; any other specifications will be considered special and invoiced as such.

APPROVED
Montgomery County
Historic Preservation Commission



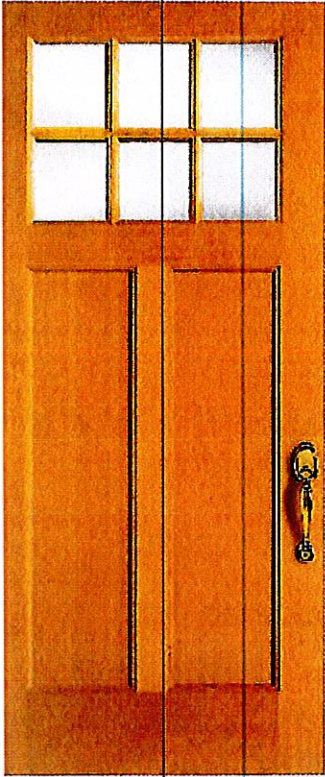

36806 CRAFTSMAN (SDL)

DOOR SPECIFICATIONS (AS SHOWN):

Wood Species: Fir

Glass: Clear

Profile: Ovolo Sticking

Panel Type: 3/4" FP

Rough opening needs to be 2" wider and 2 1/2" taller than your door.

REVIEWED

By Dan.Bruechert at 2:32 pm, Sep 09, 2024

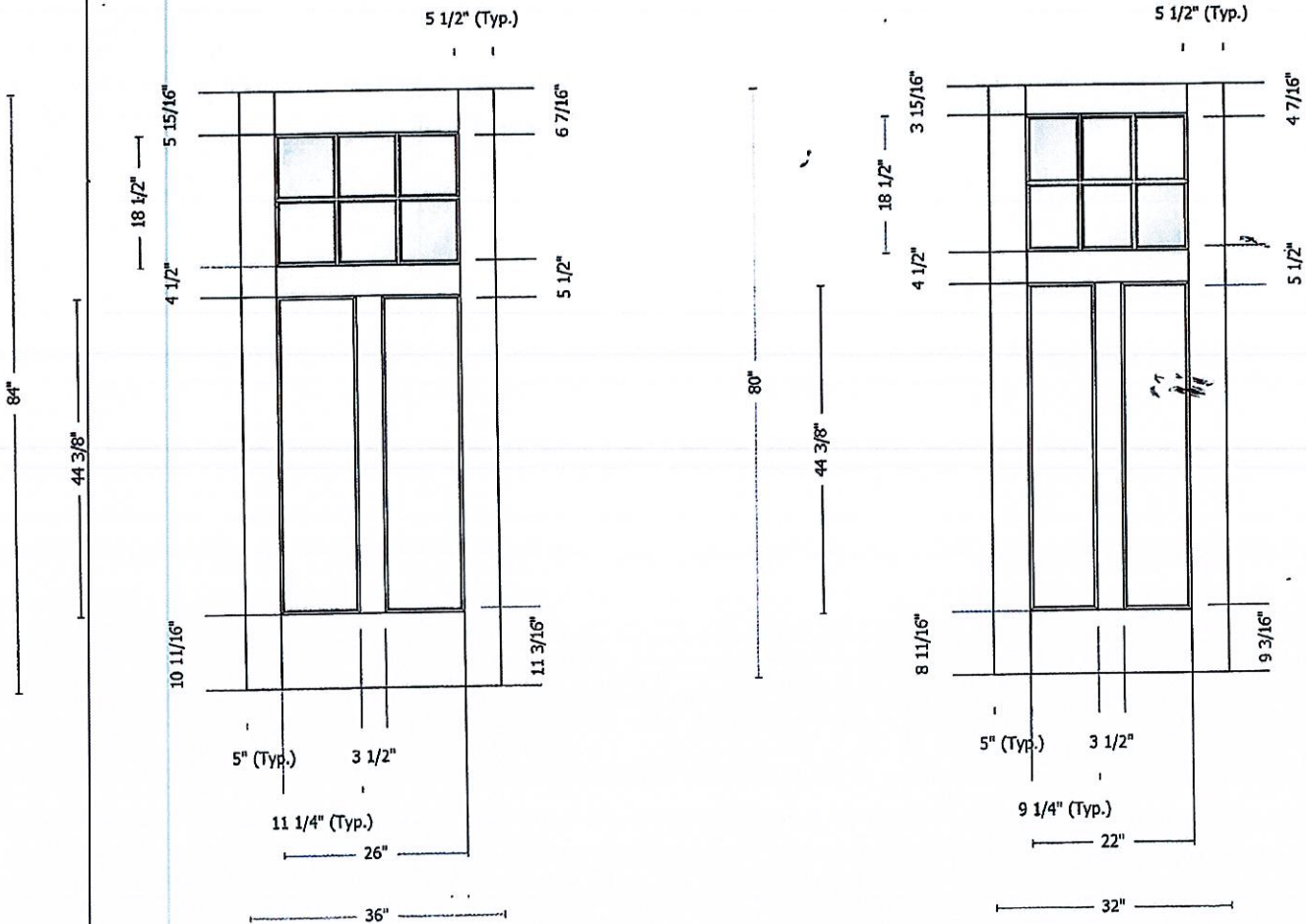



1-800-Simpson



Email Us

Contact Us | Care

APPROVED

Montgomery County
Historic Preservation Commission



REVIEWED

By Dan.Bruechert at 2:32 pm, Sep 09, 2024

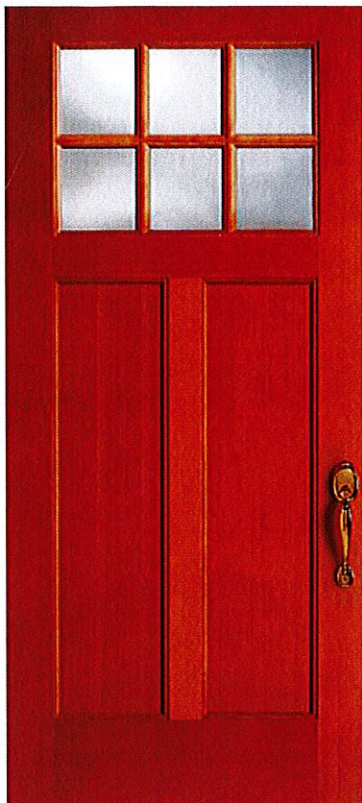

36806 CRAFTSMAN (SDL)

DOOR SPECIFICATIONS (AS SHOWN):

Wood Species: Fir

Glass: Clear

Profile: Ovolo Sticking

Panel Type: 3/4" FP

Rough opening needs to be 2" wider and 2 1/2" taller than your door.

[Use my location to provide accurate pricing](#)

STANDARD OPTIONS

Quantity

Change Door Shape

Planning to Stain or Paint?
[view more](#)

Stain Paint

Wood Species

Original Slab Width [view more](#)

Feet	Inches	Fraction
<input type="text" value="3"/>	<input type="text" value="0"/>	<input type="text" value="0"/>

Original Slab Height [view more](#)

Feet	Inches	Fraction
<input type="text" value="6"/>	<input type="text" value="8"/>	<input type="text" value="0"/>

Thickness

[view more](#)

IG Glass, Option 1

[view more](#)

Add Low-E Yes No

Sticking Profile

Bar Type

[view more](#)

Panel Type

Groove Type

Stile Width

[view more](#)

UltraBlock Yes

[view more](#)

WaterBarrier Yes No

[view more](#)



REVIEWED
By Dan.Bruechert at 2:32 pm, Sep 09, 2024

DESIGN AND CONSTRUCTION ALTERATIONS

Modified Mortise & Tenon Yes No

[view more](#)

Two-Piece Laminated Stiles and Rails Yes No

[view more](#)

Engineered Stiles and Rails with 1/4" Veneer Yes No

[view more](#)

Mouldings

[view more](#)

FINISHING TOUCHES

Priming Yes No

[view more](#)

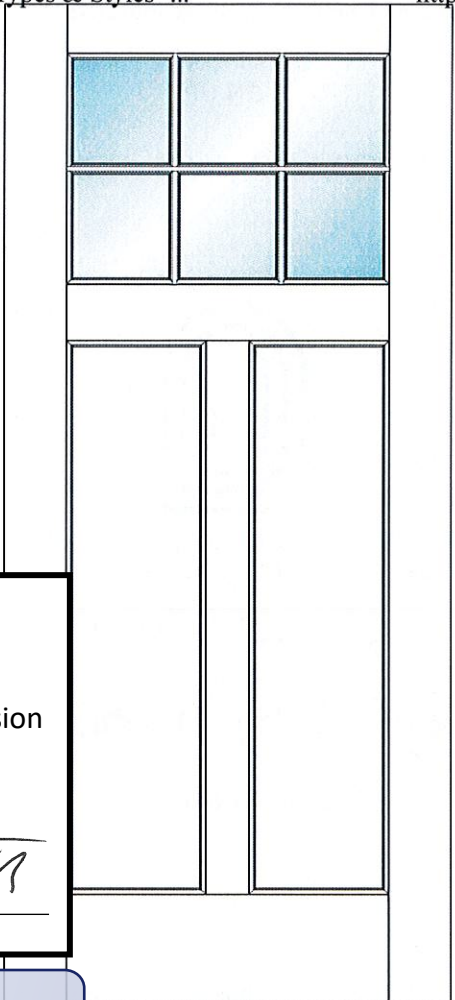

APPROVED

Montgomery County
Historic Preservation Commission



REVIEWED
By Dan.Bruechert at 2:32 pm, Sep 09, 2024

EXPLORE DOORS

- Find a Door
- Design Tools
- Gallery
- Project Center
- Where To Buy

ABOUT SIMPSON

- Our History
- Environment
- Press Room
- Privacy Policy
- FAQs
- Contact Us
- Careers
- California Supply Chains Act

PROFESSIONALS

- EZQ
- Authorized Dealer Program
- Builders/Contractors
- Architects
- Company Store

Want inspiration in your inbox?

Another way for us to stay in touch! Joining our newsletter gives you access to exclusive content, never-before-seen photos,