



HISTORIC PRESERVATION COMMISSION

Marc Elrich
County Executive

Robert Sutton
Chairman

Date: August 28 2024

MEMORANDUM

TO: Rabbiah Sabbakhan
Department of Permitting Services

FROM: Dan Bruechert
Historic Preservation Section
Maryland-National Capital Park & Planning Commission H

SUBJECT: istic Area Work Permit # 1082697 - Window Replacement and Areaway Reconstruction

The Montgomery County Historic Preservation Commission (HPC) has reviewed the attached application for a Historic Area Work Permit (HAWP). This application was **approved** by HPC Staff.

The HPC staff has reviewed and stamped the attached construction drawings.

THE BUILDING PERMIT FOR THIS PROJECT SHALL BE ISSUED CONDITIONAL UPON ADHERENCE TO THE ABOVE APPROVED HAWP CONDITIONS AND MAY REQUIRE APPROVAL BY DPS OR ANOTHER LOCAL OFFICE BEFORE WORK CAN BEGIN.

Applicant: Jennifer Airoidi and David Phillips (Eric Saul, Architect)
Address: 7221 Spruce Ave., Takoma Park

This HAWP approval is subject to the general condition that the applicant will obtain all other applicable Montgomery County or local government agency permits. After the issuance of these permits, the applicant must contact this Historic Preservation Office if any changes to the approved plan are made. Once work is complete the applicant will contact Dan Bruechert at 301-563-3408 or Dan.Bruechert@montgomeryplanning.org to schedule a follow-up site visit.





HISTORIC PRESERVATION COMMISSION

HAWP #: _____ at: _____
submitted on: _____
has been reviewed and determined that the proposal fits into the following category/categories:

- Repair or replacement of a masonry foundation with new masonry materials that closely match the original in appearance;
Installation of vents or venting pipes in locations not visible from the public right-of-way;
New gutters and downspouts;
Removal of vinyl, aluminum, asbestos, or other artificial siding when the original siding is to be repaired and/or replaced in kind;
Removal of accessory buildings that are not original to the site or non-historic construction;
Repair or replacement of missing or deteriorated architectural details such as trim or other millwork, stairs or stoops, porch decking or ceilings, columns, railings, balusters, brackets shutters, etc., with new materials that match the old in design, texture, visual characteristics, and, where possible materials, so long as the applicant is able to provide one extant example, photographic evidence, or physical evidence that serves as the basis for the work proposed;
Construction of wooden decks that are at the rear of a structure and are not visible from a public right-of-way;
Roof replacement with -compatible roofing materials, or with architectural shingles replacing 3-Tab asphalt shingles;
Installation of storm windows or doors that are compatible with the historic resource or district;
Repair, replacement or installation of foundation-level doors, windows, window wells, and areaways, or foundation vents, venting pipes, or exterior grills that do not alter the character-defining features and/or the historic character of the resource;
Construction of fences that are compatible with the historic site or district in material, height, location, and design;
Fence is lower than 48" in front of rear wall plane;

- Construction of walkways, parking pads, patios, driveways, or other paved areas that are not visible from a public right-of-way and measure no more than 150 square feet in size;
Replacement of existing walkways, parking pads, patios, driveways, or other paved areas with materials that are compatible with the visual character of the historic site and district and that are no greater than the dimensions of the existing hardscape;
Construction of small accessory buildings no larger than 250 square feet in size that are not visible from the public right-of-way;
Installations of skylights on the rear of a structure that will not be visible from the public right-of-way, and would not remove or alter character-defining roof materials;
Installation of solar panels and arrays in locations that are not readily visible from the public right-of-way or that are designed so as to have a minimal impact on the historic resource or the historic district (e.g., systems that are ground-mounted in areas other than the front or side yard of a corner lot, located on accessory or outbuildings, on non-historic additions, or on rear facing roof planes);
Installation of car charging stations in any location on a property or in the right-of-way;
Installation of satellite dishes;
Removal of trees greater than 6" in diameter (d.b.h.) that are dead, dying, or present an immediate hazard.
Removal of trees greater than 6" in diameter (d.b.h.) in the rear of the property that will not impact the overall tree canopy of the surrounding district or historic site;
Replacement tree required as a condition; and,
Other minor alterations that may be required by the Department of Permitting Services post-Commission approval that would have no material effect on the historic character of the property.

Staff finds the proposal complies with Chapter 24A, the Secretary of the Interior's Standards for Rehabilitation, and any additional requisite guidance. Under the authority of COMCOR No. 24A.04.01, this HAWP is approved by [Signature] on _____. The approval memo and stamped drawings follow.

APPROVED
Montgomery County
Historic Preservation Commission



REVIEWED

By Dan.Bruechert at 11:42 am, Aug 28, 2024



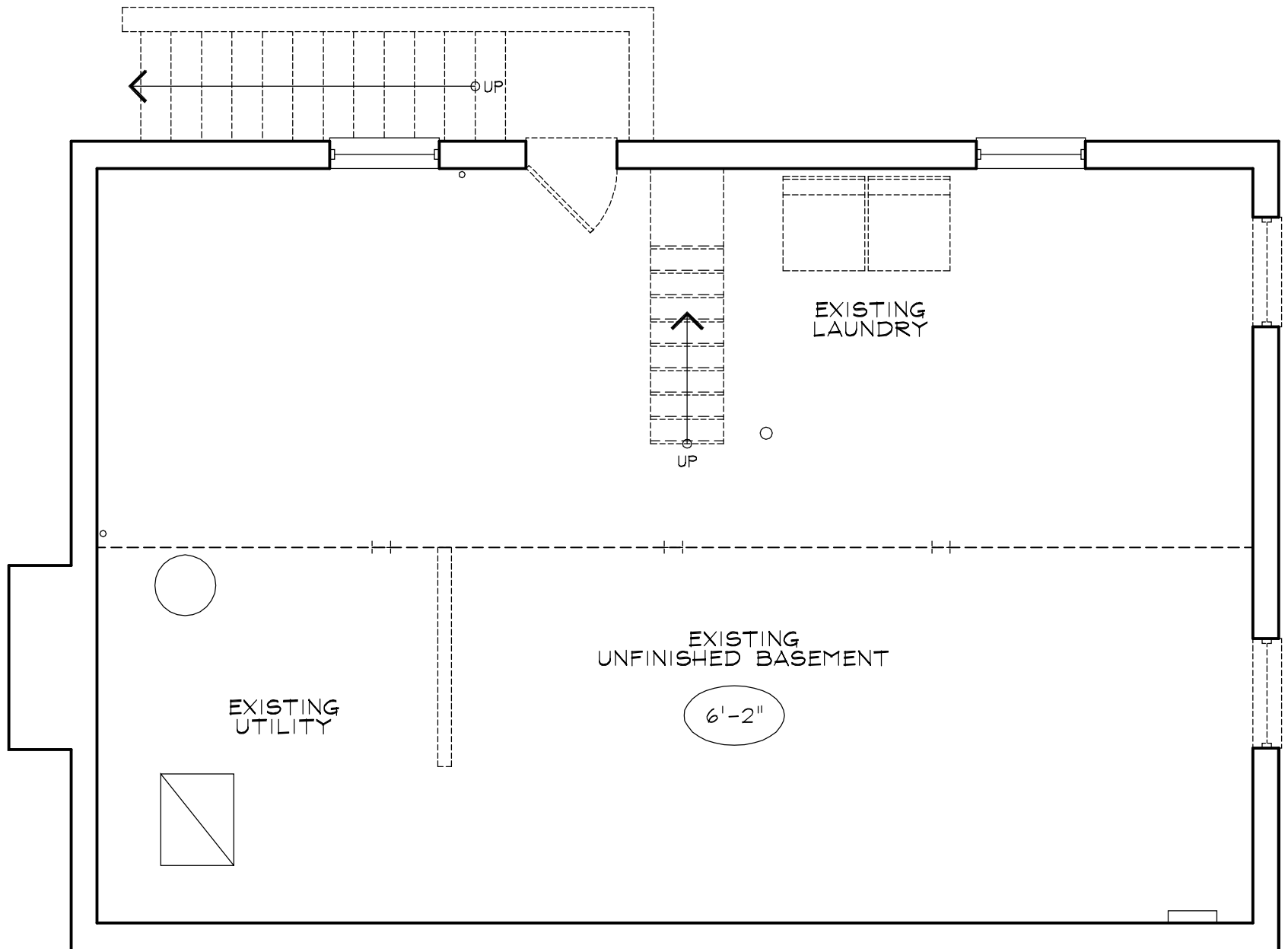

1
A1

EXISTING/DEMO BASEMENT PLAN

1/4" = 1'-0"

APPROVED
Montgomery County
Historic Preservation Commission

Robert L. [Signature]

REVIEWED
By Dan.Bruechert at 11:37 am, Aug 28, 2024

APPROVED
 Montgomery County
 Historic Preservation Commission



REVIEWED
 By Dan.Bruechert at 11:37 am, Aug 28, 2024



2 EXISTING SOUTH SIDE ELEVATION
 A2 1/4" = 1'-0"

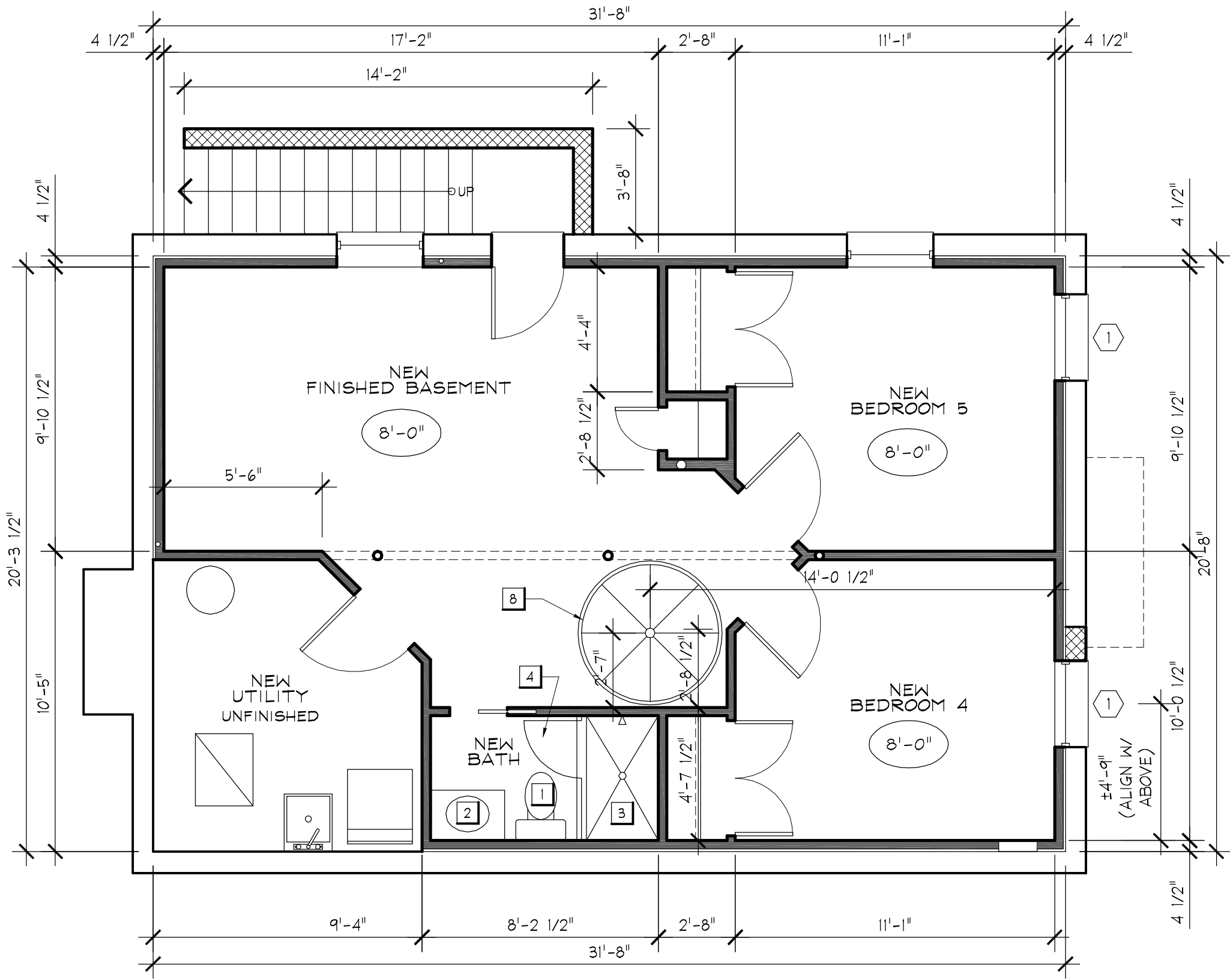

3 PROPOSED BASEMENT PLAN
 A1 1/4" = 1'-0"

APPROVED
 Montgomery County
 Historic Preservation Commission

Robert H. [Signature]

REVIEWED
 By Dan.Bruechert at 11:37 am, Aug 28, 2024

APPROVED
Montgomery County
Historic Preservation Commission



REVIEWED

By Dan.Bruechert at 11:36 am, Aug 28, 2024

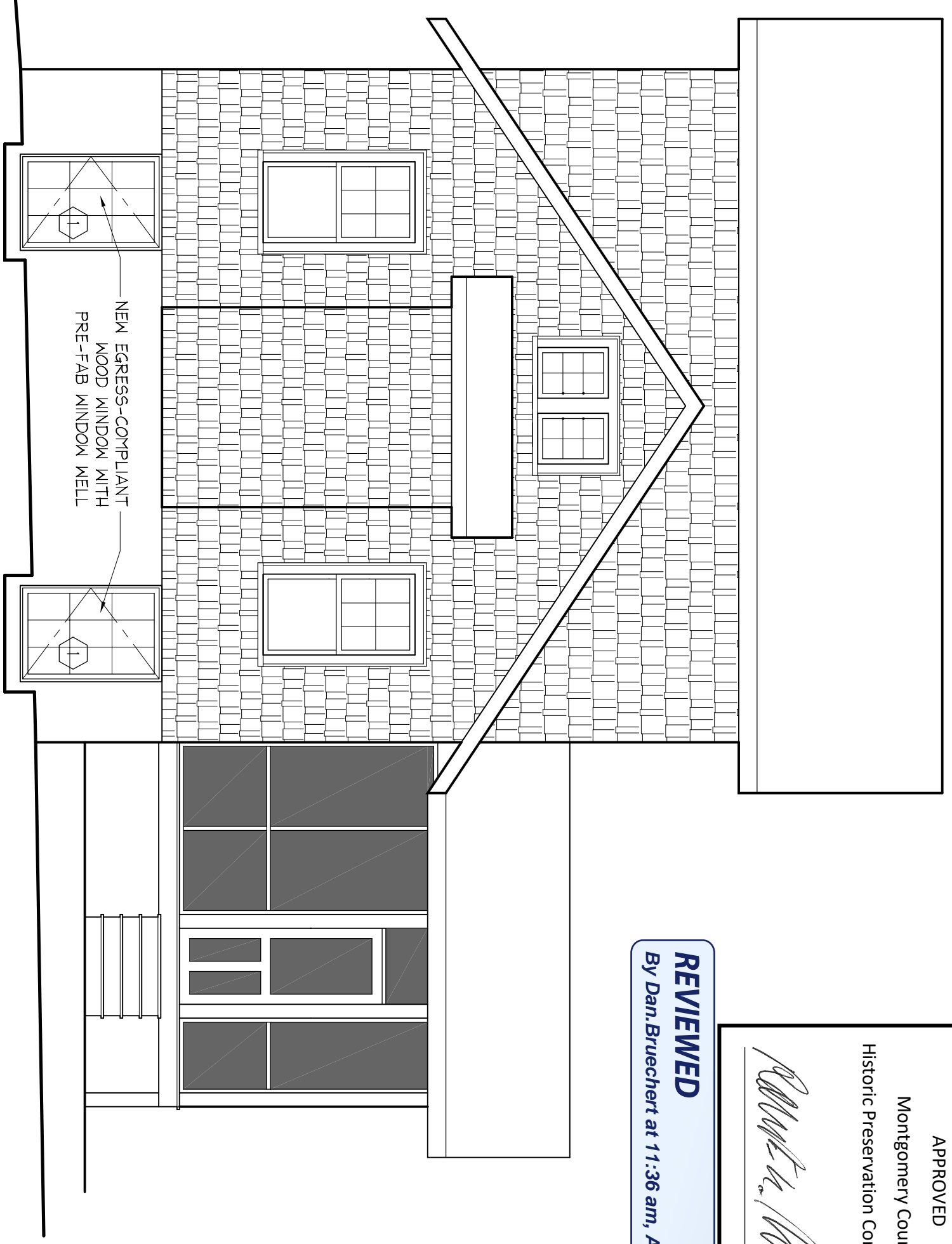
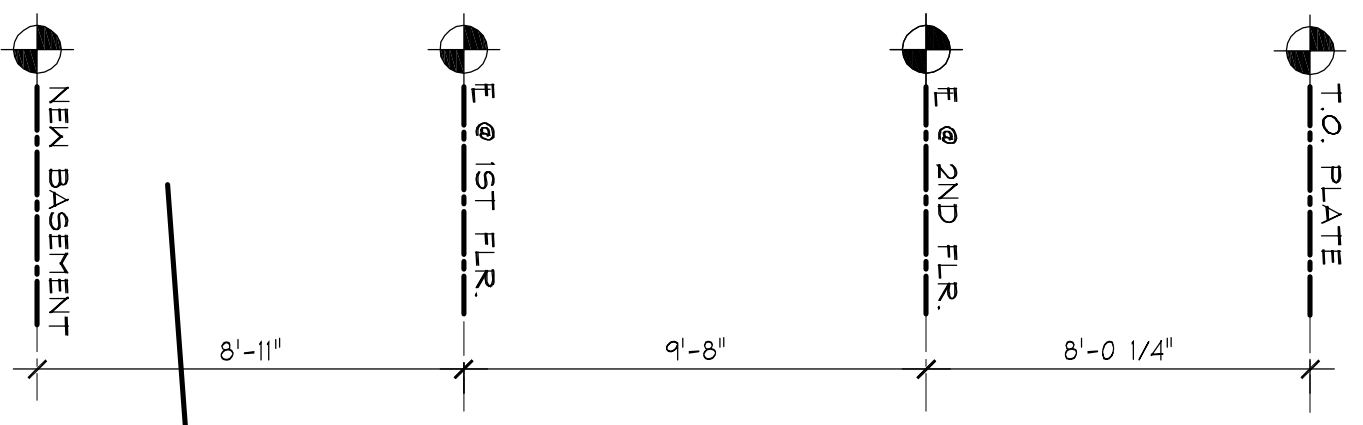

1
A2

PROPOSED SOUTH SIDE ELEVATION
1/4" = 1'-0"

Section Details: IZ3 Operating and Stationary / Picture - 3/4" (19) IG

Scale: 3" = 1' 0"

Operating

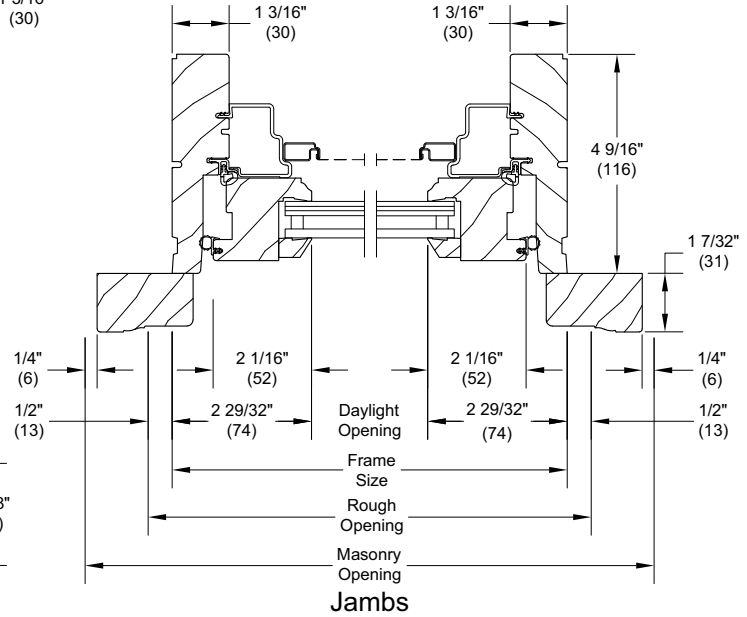
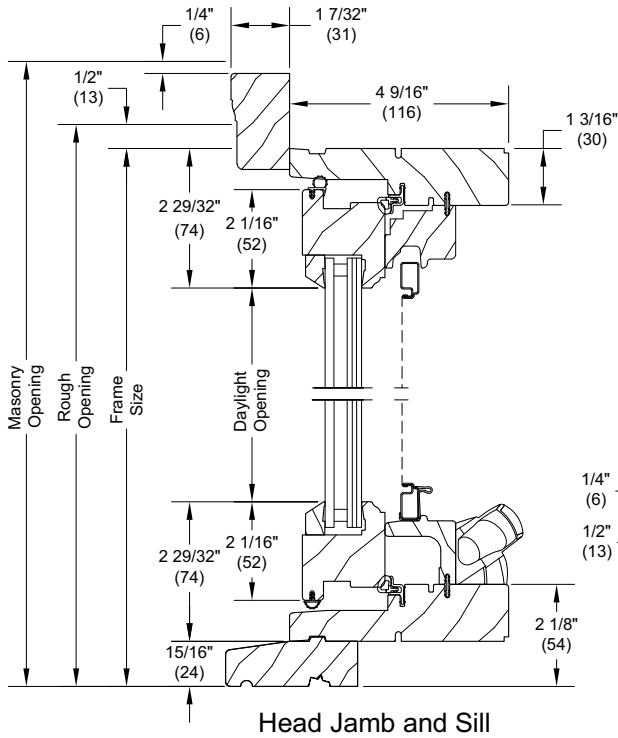

Stationary

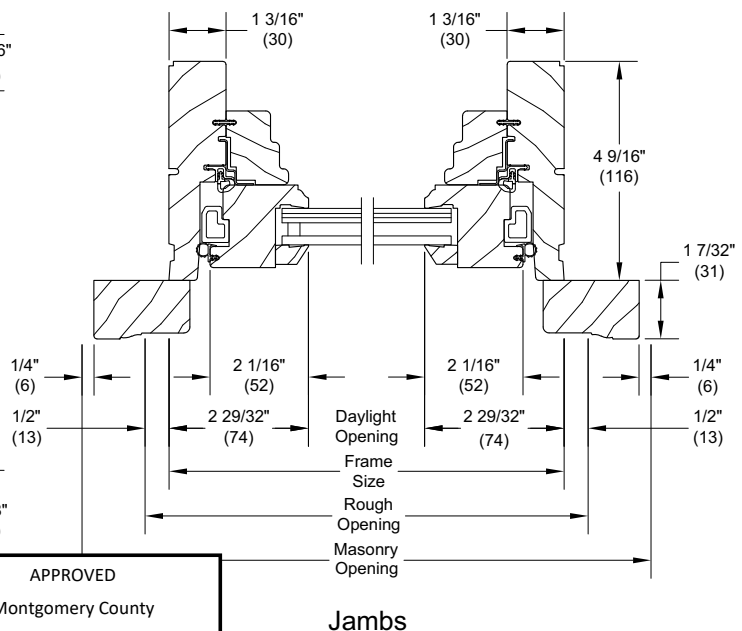
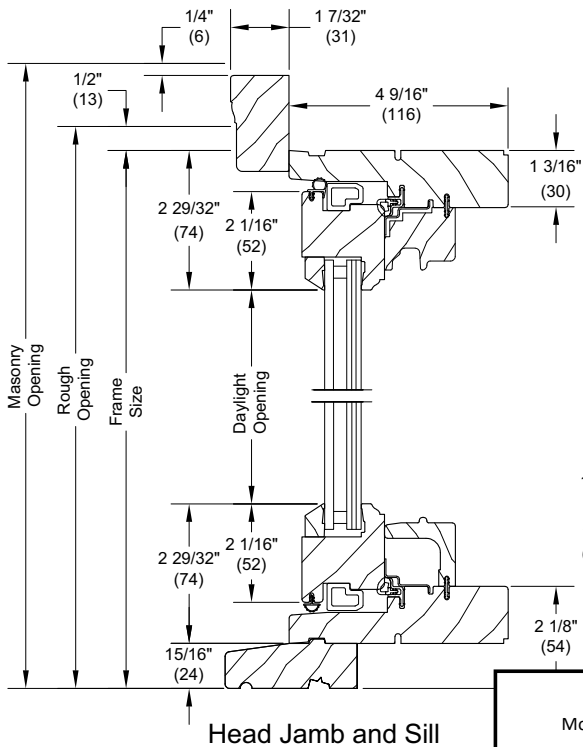

APPROVED
Montgomery County
Historic Preservation Commission



REVIEWED
By Dan.Bruechert at 11:38 am, Aug 28, 2024

Insulating Glass Lite Options

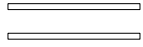

Insulating Glass

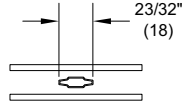

Aluminum 23/32" Contour GBB

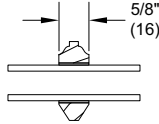

5/8" SDL

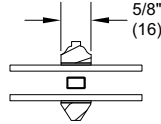

5/8" SDL W/Spacer

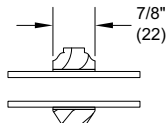

7/8" SDL

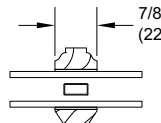

7/8" SDL W/Spacer Bar

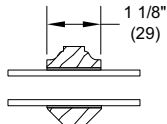

1 1/8" SDL

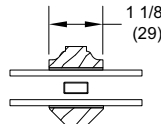

1 1/8" SDL W/Spacer Bar

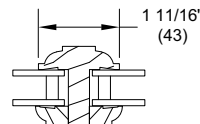

1 11/16" IG ADL

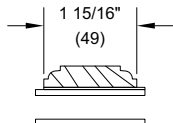

1 15/16" SDL

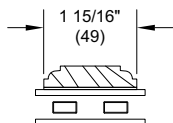

1 15/16" SDL W/Two Spacer Bar

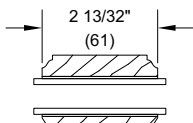

2 13/32" SDL

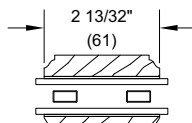

2 13/32" SDL W/Two Spacer Bar

APPROVED
Montgomery County
Historic Preservation Commission



REVIEWED
By Dan.Bruechert at 11:38 am, Aug 28, 2024

NOTE: Due to the inherent qualities of tempered glass, daylight gaps may be seen when using simulated divided lite bars. Daylight gaps could be visible between the internal spacer bar and surface applied bars when viewing from an acute angle to the glass on the following applications:

- Tempered glass over 72" high while using 5/8" SDL bars
- Tempered glass over 91" high while using 7/8" SDL bars.