



HISTORIC PRESERVATION COMMISSION

Marc Elrich
County Executive

Robert K. Sutton
Chairman

Date: October 11, 2024

MEMORANDUM

TO: Rabbiah Sabbakhan, DPS Director Department of Permitting Services
Dan Bruechert

FROM: Historic Preservation Section
Maryland-National Capital Park & Planning Commission
Historic Area Work Permit #1084673 - Door Replacement

SUBJECT:

The Montgomery County Historic Preservation Commission (HPC) has reviewed the attached application for a Historic Area Work Permit (HAWP). This application was **approved** at the October 9, 2024 HPC meeting.

The HPC staff has reviewed and stamped the attached construction drawings.

THE BUILDING PERMIT FOR THIS PROJECT SHALL BE ISSUED CONDITIONAL UPON ADHERENCE TO THE ABOVE APPROVED HAWP CONDITIONS AND MAY REQUIRE APPROVAL BY DPS OR ANOTHER LOCAL OFFICE BEFORE WORK CAN BEGIN.

Applicant: Neal Tomson
Address: 11 E. Irving St., Chevy Chase

This HAWP approval is subject to the general condition that the applicant will obtain all other applicable Montgomery County or local government agency permits. After the issuance of these permits, the applicant must contact this Historic Preservation Office if any changes to the approved plan are made. Once work is complete the applicant will contact Dan Bruechert at 301-563-3408 or dan.bruechert@montgomeryplanning.org to schedule a follow-up site visit.



HISTORIC AREA WORK PERMIT APPLICATION

11 E Irving Street
Chevy Chase, MD 20815

APPROVED
Montgomery County
Historic Preservation Commission



REVIEWED
By Dan.Bruechert at 10:29 am, Oct 11, 2024



THOMSON & COOKE ARCHITECTS

5155 MACARTHUR BLVD NW
WASHINGTON DC 20016
202.686.6583
WWW.THOMSONCOOKE.COM

E Irving St Residence
11 E Irving Street Chevy Chase MD 20815

© THOMSON&COOKE Architects pllc

Cover Sheet

8/29/24	Issue

A1

Printed: 8/29/24

Exterior Door Schedule									
ID	Qty	Type	Manufacturer	Model/Size	Lites	Transom		Location	Note
						Height	Lites		
D101	1	Six Panel		3-0x7-7	Single				

Window Schedule								
ID	Qty	Units	Model/Size	Type	Manuf.	Lites	Location	Note
W101	1	1	1-8x5-10	Double Hung		2W3H/2W4H		
W102	1	1	1-8x5-10	Double Hung		2W3H/2W4H		

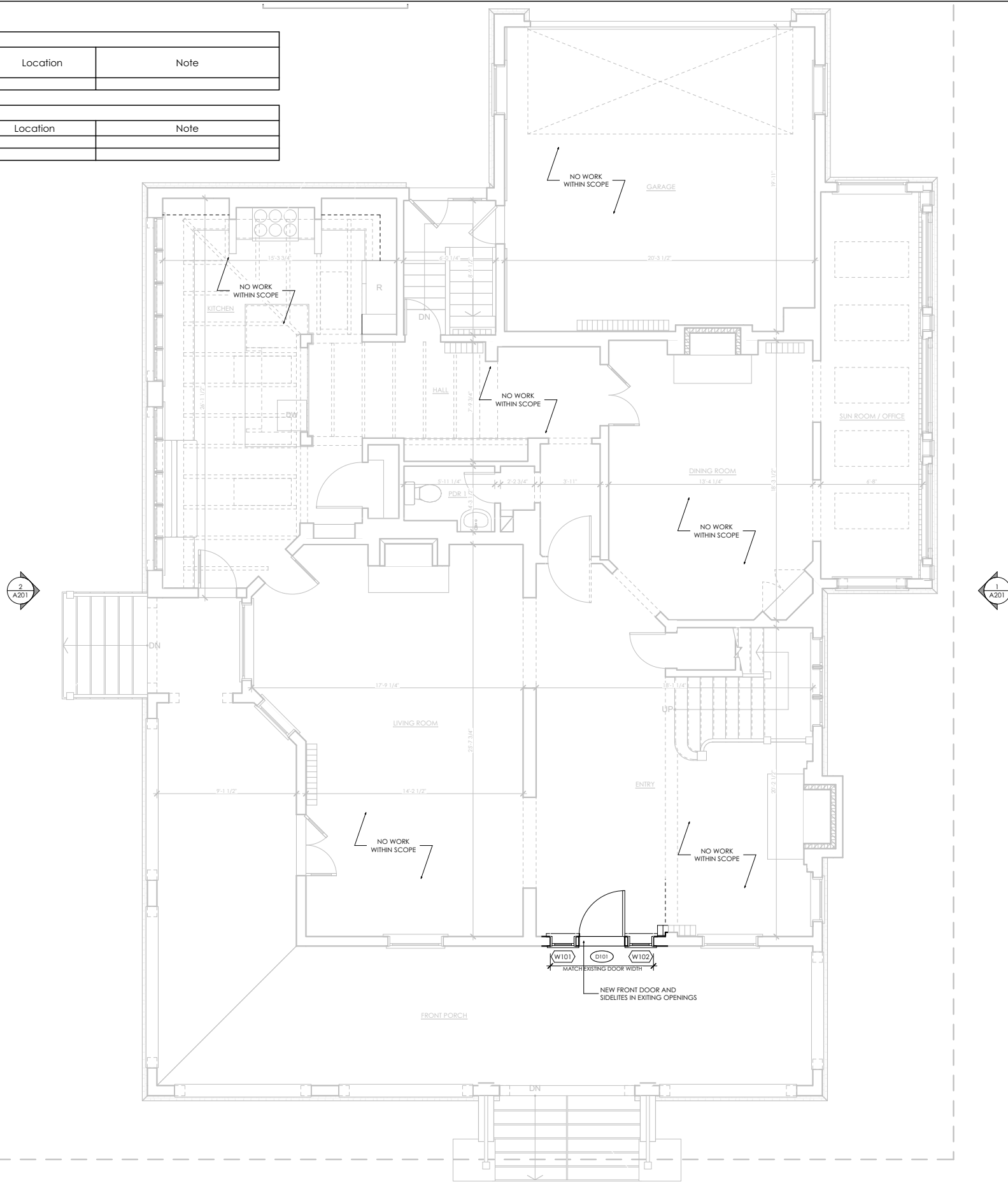

APPROVED
 Montgomery County
 Historic Preservation Commission

REVIEWED
 By Dan.Bruechert at 10:29 am, Oct 11, 2024

1 First Floor Plan
 1/8" = 1'-0"

THOMSON & COOKE ARCHITECTS

5155 MACARTHUR BLVD NW
 WASHINGTON DC 20016
 202.686.6583
 WWW.THOMSONCOOKE.COM

E Irving St Residence
 11 E Irving Street Chevy Chase MD 20815

© THOMSON&COOKE Architects pllc

First Floor Plan

8/29/24	Issue
---------	-------

A2

Printed: 8/29/24

APPROVED
 Montgomery County
 Historic Preservation Commission



REVIEWED
 By Dan.Bruechert at 10:30 am, Oct 11, 2024



1 Front Elevation
 3/16" = 1'-0"

THOMSON & COOKE ARCHITECTS

5155 MACARTHUR BLVD NW
 WASHINGTON DC 20016
 202.686.6583
 WWW.THOMSONCOOKE.COM

E Irving St Residence
 11 E Irving Street Chevy Chase MD 20815

© THOMSON&COOKE Architects PLLC

Front Elevation

8/29/24	Issue

A3

Printed: 8/29/24

E Irving St Residence

11 E Irving Street Chevy Chase MD 20815

© THOMSON&COOKE Architects pllc

Proposed Front Door Detail

8/29/24 Issue

A4

Printed: 8/29/24

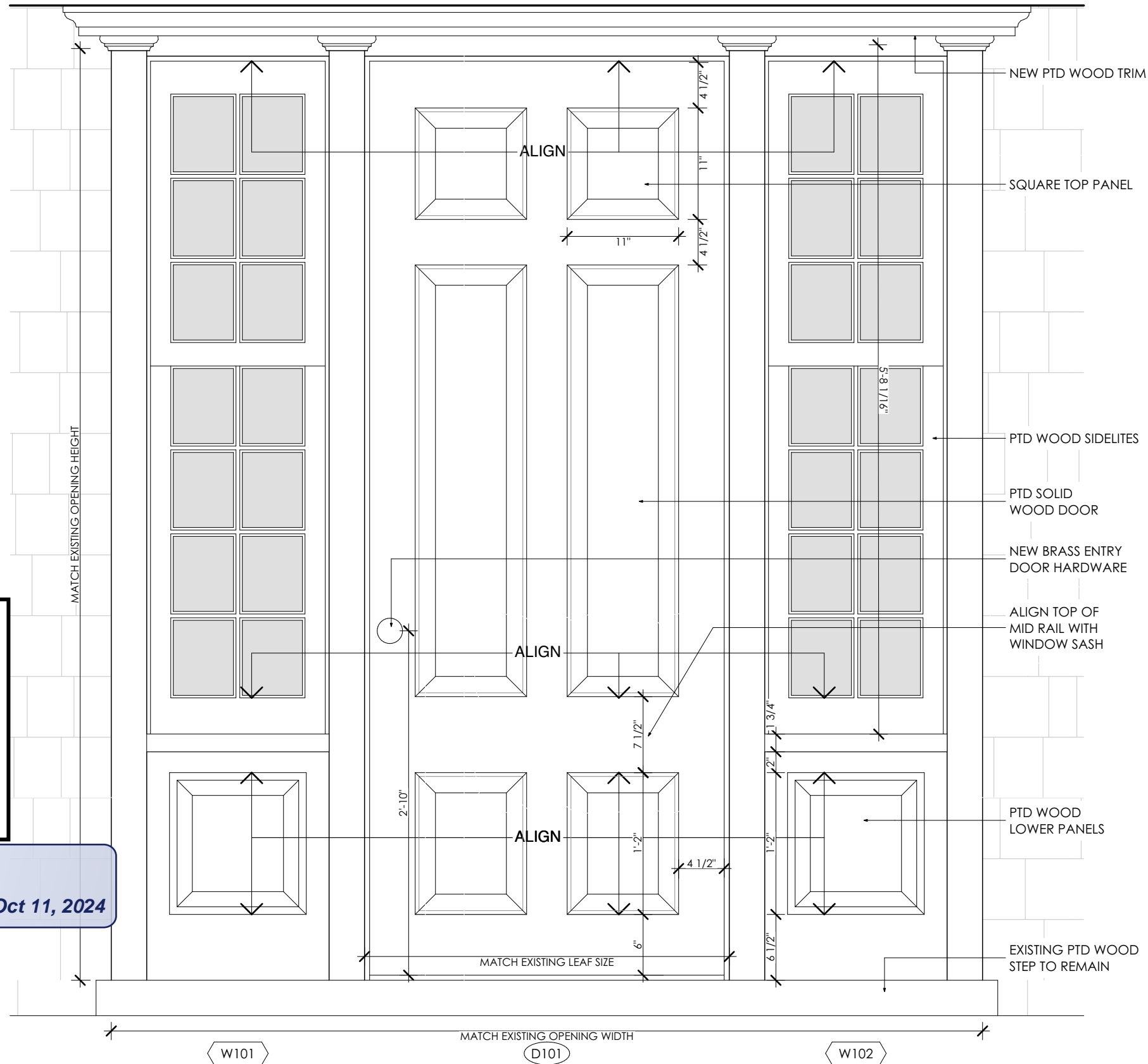

APPROVED
Montgomery County
Historic Preservation Commission

Randy A. ...

REVIEWED
By Dan.Bruechert at 10:30 am, Oct 11, 2024

1 Front Door Detail
1" = 1'-0"



APPROVED
 Montgomery County
 Historic Preservation Commission

[Signature]

REVIEWED
 By Dan.Bruechert at 10:30 am, Oct 11, 2024

THOMSON & COOKE ARCHITECTS

5155 MACARTHUR BLVD NW
 WASHINGTON DC 20016
 202.686.6583
 WWW.THOMSONCOOKE.COM

E Irving St Residence
 11 E Irving Street Chevy Chase MD 20815

© THOMSON&COOKE Architects pllc

Existing Front
 Photos

8/29/24	Issue

A5

Printed: 8/29/24

APPROVED
 Montgomery County
 Historic Preservation Commission



REVIEWED
 By Dan.Bruechert at 10:30 am, Oct 11, 2024



THOMSON & COOKE ARCHITECTS

5155 MACARTHUR BLVD NW
 WASHINGTON DC 20016
 202.686.6583
 WWW.THOMSONCOOKE.COM

E Irving St Residence

11 E Irving Street Chevy Chase MD 20815

© THOMSON&COOKE Architects pllc

Existing Front Door

8/29/24	Issue

A6

Printed: 8/29/24