



HISTORIC PRESERVATION COMMISSION

Marc Elrich
County Executive

Karen Burditt
Chairman

September 24, 2025

MEMORANDUM

TO: Rabbiah Sabbakhan
Department of Permitting Services
FROM: Dan Bruechert
Historic Preservation Section
Maryland-National Capital Park & Planning Commission
SUBJECT: Historic Area Work Permit #1132535 – Roof Replacement

The Montgomery County Historic Preservation Commission (HPC) has reviewed the attached application for a Historic Area Work Permit (HAWP). This application was **Approved** by HPC Staff.

The HPC staff has reviewed and stamped the attached construction drawings.

THE BUILDING PERMIT FOR THIS PROJECT SHALL BE ISSUED CONDITIONAL UPON ADHERENCE TO THE ABOVE APPROVED HAWP CONDITIONS AND MAY REQUIRE APPROVAL BY DPS OR ANOTHER LOCAL OFFICE BEFORE WORK CAN BEGIN.

Applicant: John Reddy
Address: 7419 Maple Ave., Takoma Park

This HAWP approval is subject to the general condition that the applicant will obtain all other applicable Montgomery County or local government agency permits. After the issuance of these permits, the applicant must contact this Historic Preservation Office if any changes to the approved plan are made. Once work is complete the applicant will contact Dan Bruechert at 301.563.3408 or dan.bruechert@montgomeryplanning.org to schedule a follow-up site visit.





HISTORIC PRESERVATION COMMISSION

HAWP #: _____ at: _____

submitted on: _____

has been reviewed and determined that the proposal fits into the following category/categories:

Repair or replacement of a masonry foundation with new masonry materials that closely match the original in appearance;

Installation of vents or venting pipes in locations not visible from the public right-of-way;

New gutters and downspouts;

Removal of vinyl, aluminum, asbestos, or other artificial siding when the original siding is to be repaired and/or replaced in kind;

Removal of accessory buildings that are not original to the site or non-historic construction;

Repair or replacement of missing or deteriorated architectural details such as trim or other millwork, stairs or stoops, porch decking or ceilings, columns, railings, balusters, brackets shutters, etc., with new materials that match the old in design, texture, visual characteristics, and, where possible materials, so long as the applicant is able to provide one extant example, photographic evidence, or physical evidence that serves as the basis for the work proposed;

Construction of wooden decks that are at the rear of a structure and are not visible from a public right-of-way;

Roof replacement with -compatible roofing materials, or with architectural shingles replacing 3-Tab asphalt shingles;

Installation of storm windows or doors that are compatible with the historic resource or district;

Repair, replacement or installation of foundation-level doors, windows, window wells, and areaways, or foundation vents, venting pipes, or exterior grills that do not alter the character-defining features and/or the historic character of the resource;

Construction of fences that are compatible with the historic site or district in material, height, location, and design;

Fence is lower than 48" in front of rear wall plane;

Construction of walkways, parking pads, patios, driveways, or other paved areas that are not visible from a public right-of-way and measure no more than 150 square feet in size;

Replacement of existing walkways, parking pads, patios, driveways, or other paved areas with materials that are compatible with the visual character of the historic site and district and that are no greater than the dimensions of the existing hardscape;

Construction of small accessory buildings no larger than 250 square feet in size that are not visible from the public right-of-way;

Installations of skylights on the rear of a structure that will not be visible from the public right-of-way, and would not remove or alter character-defining roof materials;

Installation of solar panels and arrays in locations that are not readily visible from the public right-of-way or that are designed so as to have a minimal impact on the historic resource or the historic district (e.g., systems that are ground-mounted in areas other than the front or side yard of a corner lot, located on accessory or outbuildings, on non-historic additions, or on rear facing roof planes);

Installation of car charging stations in any location on a property or in the right-of-way;

Installation of satellite dishes;

Removal of trees greater than 6" in diameter (d.b.h.) that are dead, dying, or present an immediate hazard.

Removal of trees greater than 6" in diameter (d.b.h.) in the rear of the property that will not impact the overall tree canopy of the surrounding district or historic site;

Replacement tree required as a condition; and,

Other minor alterations that may be required by the Department of Permitting Services post-Commission approval that would have no material effect on the historic character of the property.

Staff finds the proposal complies with Chapter 24A, the Secretary of the Interior's Standards for Rehabilitation, and any additional requisite guidance. Under the authority of COMCOR No. 24A.04.01, this HAWP is approved by *J. Brueckert* on _____. The approval memo and stamped drawings follow.



GAF
Safety Data Sheet
SDS # 2093
SDS Date: July 2024

SECTION 1: PRODUCT AND COMPANY INFORMATION

PRODUCT NAME: Timberline HDZ®
Timberline® UHDZ™
Timberline® AH
Timberline® NS
Timberline® AS II
Timberline® CS
Timberline HDZ® RS
Timberline HDZ® RS+
Timberline® Solar HDZ™
Fortitude

TRADE NAME: Asphalt / Fiberglass Shingles

MANUFACTURER: GAF

ADDRESS: 1 Campus Drive, Parsippany, NJ 07054

**24-HOUR EMERGENCY
PHONE (CHEMTREC):** 800 – 424 – 9300

INFORMATION ONLY: 877 – GAF– ROOF

APPROVED BY: Corporate EHS

SECTION 2: HAZARDS IDENTIFICATION

As defined in the OSHA Hazard Communication Standard, 29 CFR 1910.1200, the products listed above are considered articles and do not require an SDS. In addition, articles are not included in the scope of the Globally Harmonization System (GHS). As such, the GHS labeling elements are not included on this SDS. All components listed for this product are bound within the product. When handled as intended and under normal conditions of use, there is no evidence that any of the ingredients are released in amounts that pose a significant health risk. Although these products are not subject to the OSHA Standard or GHS labeling elements, GAF would like to disclose as much health and safety information as possible to ensure that this product is handled and used properly. The following information is critical to the safe handling and proper use of these products and should be made available for employees and other users of this product. The following information on the handling and use of these products should be included in the product literature.

ADDITIONAL HAZARD IDENTIFICATION INFORMATION

PRIMARY ROUTE OF EXPOSURE: Occasional nuisance

**SIGNS & SYMPTOMS OF
EXPOSURE**

Eyes: May cause irritation

Skin: May cause skin irritation

APPROVED

Montgomery County

Historic Preservation Commission

Karen Bruechert

REVIEWED

By Dan Bruechert at 12:29 pm, Sep 24, 2025

Ingestion:

This product is not intended to be ingested. If ingested, it may cause temporary irritation to the gastrointestinal (digestive) tract

Inhalation:

May cause irritation to the respiratory tract.

ACUTE HEALTH HAZARDS:

NIOSH has found that studies of workers exposed to asphalt fumes cause serious membranes of the conjunctivae (eye irritation) and the mucous tract (nasal and throat irritation).

CHRONIC HEALTH HAZARDS:

Studies in humans have found that exposure to respirable crystalline silica (quartz) can cause silicosis, a fibrosis (scarring) of the lungs. Silicosis is a serious and irreversible disease; it may be progressive even after exposure has ceased; it can lead to disability and death. Human studies also have found that silicosis is a risk factor for tuberculosis, and that occupational exposure to respirable crystalline silica is associated with chronic obstructive pulmonary disease, including bronchitis and emphysema.

CARCINOGENICITY:

IARC has determined that occupational exposure to oxidized asphalt and its emissions is probably carcinogenic to humans (Group 2A). IARC concluded that available data from cancer studies in humans points to an association between exposures to oxidized asphalts during roofing and lung cancer and tumors in the upper aero-digestive tract. In addition, IARC found sufficient evidence of carcinogenicity in experimental animals for extracts and fume condensates of oxidized asphalts.

NIOSH has concluded that the collective data from human, animal, genotoxicity and exposure studies provide sufficient evidence that roofing asphalt fumes are a potential occupational carcinogen. Occupational exposure to respirable crystalline silica is classified as a known carcinogen in humans.

IARC has determined that respirable crystalline silica is carcinogenic to humans (Group 1), based on findings of sufficient evidence of carcinogenicity in both humans and experimental animals. NTP has classified respirable crystalline silica as a known human carcinogen based on sufficient evidence of carcinogenicity from studies in humans indicating a causal relationship between exposure to respirable crystalline silica and increased lung cancer rates in workers exposed to crystalline silica dust. NIOSH has determined that respirable crystalline silica is a potential occupational carcinogen.

APPROVED

Montgomery County

Historic Preservation Commission



REVIEWED

By Dan Bruechert at 12:29 pm, Sep 24, 2025

SECTION 3: COMPOSITION/INFORMATION ON INGREDIENTS

			OCCUPATIONAL EXPOSURE LIMITS		
CHEMICAL NAME	CAS #	%	OSHA	ACGIH	OTHER
Granules	NA	20-45	NE	NE	NE
Limestone	1317-65-3	25-45	5 mg/m ³ – resp. 15 mg/m ³ – total	3 mg/m ³ – resp. 10 mg/m ³ – total	REL 5 mg/m ³ – resp. 10 mg/m ³ – total
Oxidized Asphalt	64742-93-4	10-30	NE	0.5 mg/m ³ (inhalable fraction as benzene soluble aerosol)	5 mg/m ³ – ceiling
Crystalline Silica	14808-60-7	0-10	50 µg/m ³	0.025 mg/m ³	REL 5 mg/m ³ – ceiling
Fiberglass Mat	65997-17-3	1-3	1 f/cc – resp.	1 f/cc – resp.	REL: 5 mg/m ³ – total fibers
Titanium Dioxide	13463-67-7	0-4	15 mg/m ³ – total	10 mg/m ³ – total	REL: lowest feasible concentration

NE = Not Established

SECTION 4: FIRST AID MEASURES**FIRST AID PROCEDURES****EYES:****SKIN:**

Historic Preservation Commission



Stream of water for at least 15

with soap and water.

REVIEWED

By Dan Bruechert at 12:29 pm, Sep 24, 2025

INHALATION: Remove to fresh uncontaminated air.

INGESTION: Not expected to be ingested.

**NOTES TO PHYSICIANS OR
FIRST AID PROVIDERS:** No information available

SECTION 5: FIRE FIGHTING PROCEDURES

SUITABLE EXTINGUISHING MEDIA: Water spray, alcohol foam, carbon dioxide, or dry chemical.

**HAZARDOUS COMBUSTION
PRODUCTS:** Carbon dioxide and carbon monoxide.

**RECOMMENDED FIRE FIGHTING
PROCEDURES:** NIOSH-approved self-contained breathing apparatus is recommended for smoke protection.

**UNUSUAL FIRE & EXPLOSION
HAZARDS:** None.

SECTION 6: ACCIDENTAL RELEASE MEASURES

**ACCIDENTAL RELEASE
MEASURES:** Pick up or sweep up pieces. Avoid creating dust during clean up.

SECTION 7: HANDLING AND STORAGE

HANDLING AND STORAGE: No specific handling or storage requirements.

OTHER PRECAUTIONS: None

SECTION 8: EXPOSURE CONTROLS/PERSONAL PROTECTION

**ENGINEERING CONTROLS /
VENTILATION:** None.

RESPIRATORY PROTECTION: Not applicable under normal use conditions. In circumstances where dust or fumes are generated and may exceed recognized allowable exposure levels, appropriate NIOSH approved respiratory protection is recommended.

EYE PROTECTION: Safety glasses with side shields

SKIN PROTECTION: Cotton or leather gloves are recommended when handling.

OTHER PROTECTIVE EQUIPMENT: None

WORK HYGIENIC PRACTICES: Wash exposed skin prior to eating, drinking or smoking and at the end of each shift.

SECTION 9: PHYSICAL AND CHEMICAL PROPERTIES

APPEARANCE & ODOR:	Granule coated shingle; no appreciable odor. Various colors.		
FLASH POINT:	> 550 °F	LOWER EXPLOSIVE LIMIT:	Not Applicable
METHOD USED:	Not Applicable	UPPER EXPLOSIVE LIMIT:	Not Applicable
EVAPORATION RATE:	Not Applicable	BOILING POINT:	Not Applicable
pH (undiluted product):	Not Applicable	MELTING POINT:	Not Applicable
SOLUBILITY IN WATER:	Not Applicable	SPECIFIC GRAVITY:	Not Applicable
VAPOR DENSITY:	Not Applicable	PERCENT VOLATILE:	Not Applicable
VAPOR PRESSURE:	Not Applicable	MOLECULAR WEIGHT:	Not Applicable
VOC WITH WATER (LBS/GAL):	Not Applicable	WITHOUT WATER (LBS/GAL):	Not Applicable

SECTION 10: STABILITY AND REACTIVITY

THERMAL STABILITY: **STABLE** ☒ **UNSTABLE** ☐

CONDITIONS TO AVOID (STABILITY): None known.

INCOMPATIBILITY (MATERIAL TO AVOID): None known.

HAZARDOUS DECOMPOSITION OR BY-PRODUCTS: Carbon dioxide and carbon monoxide

HAZARDOUS POLYMERIZATION: Will not occur.

SECTION 11: TOXICOLOGICAL INFORMATION

TOXICOLOGICAL INFORMATION:

Eyes: May cause irritation to the eyes.

Skin: May cause irritation to the skin.

Ingestion: Ingestion may cause discomfort and/or distress.

Inhalation: May cause irritation to the respiratory tract.

SECTION 12: ECOLOGICAL INFORMATION

ECOLOGICAL INFORMATION: No information available.

SECTION 13: DISPOSAL CONSIDERATIONS

WASTE DISPOSAL METHOD: Comply with Federal, State and local regulations for disposal.

SECTION 14: TRANSPORTATION INFORMATION

DOT

Not regulated as dangerous goods.

IATA

Not regulated as dangerous goods.

IMDG

Not regulated as dangerous goods,

SECTION 15: REGULATORY INFORMATION

U.S. FEDERAL REGULATIONS

TSCA: This product and its components are listed on the TSCA 8(b) inventory.

CERCLA: None

SARA None

311 / 312 HAZARD CATEGORIES: None

**313 REPORTABLE
INGREDIENTS:** None

CALIFORNIA PROPOSITION 65: This product contains silica, oxidized asphalt and titanium dioxide, chemicals known to the State of California to cause cancer

Other state regulations may apply. Check individual state requirements. The following components appear on one or more of the following state hazardous substances lists:

Chemical Name	CAS #	CA	MA	MN	NJ	PA	RI
Limestone	1317-65-3	No	Yes	Yes	No	Yes	Yes
Crystalline Silica	14808-60-7	Yes	Yes	Yes	Yes	Yes	Yes
Oxidized Asphalt	64742-93-4	No	No	No	No	No	No

SECTION 16: OTHER INFORMATION

ADDITIONAL COMMENTS: None.

DATE OF PREVIOUS SDS: July 2021

CHANGES SINCE PREVIOUS SDS: Updated product names.

This information relates to the specific material designated and may not be valid for such material used in combination with any other materials or in any process. Such information is to the best of our knowledge and belief accurate and reliable as of the date compiled. However, no representation, warranty or guarantee, expressed or implied, is made as to its accuracy, reliability, or completeness. It is the user's responsibility to satisfy himself as to the suitability and completeness of such information for his particular use. We do not accept liability for any loss or damage that may occur from the use of this information. Nothing herein shall be construed as a recommendation for uses which infringe valid patents or as extending a license of valid patents.



QuickMeasure
Roof Reports in Under an Hour

APPROVED

Montgomery County

Historic Preservation Commission

Areas

Karen Buntit

REVIEWED

By Dan Bruechert at 12:30 pm, Sep 24, 2025

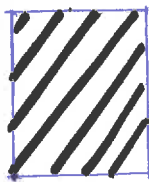
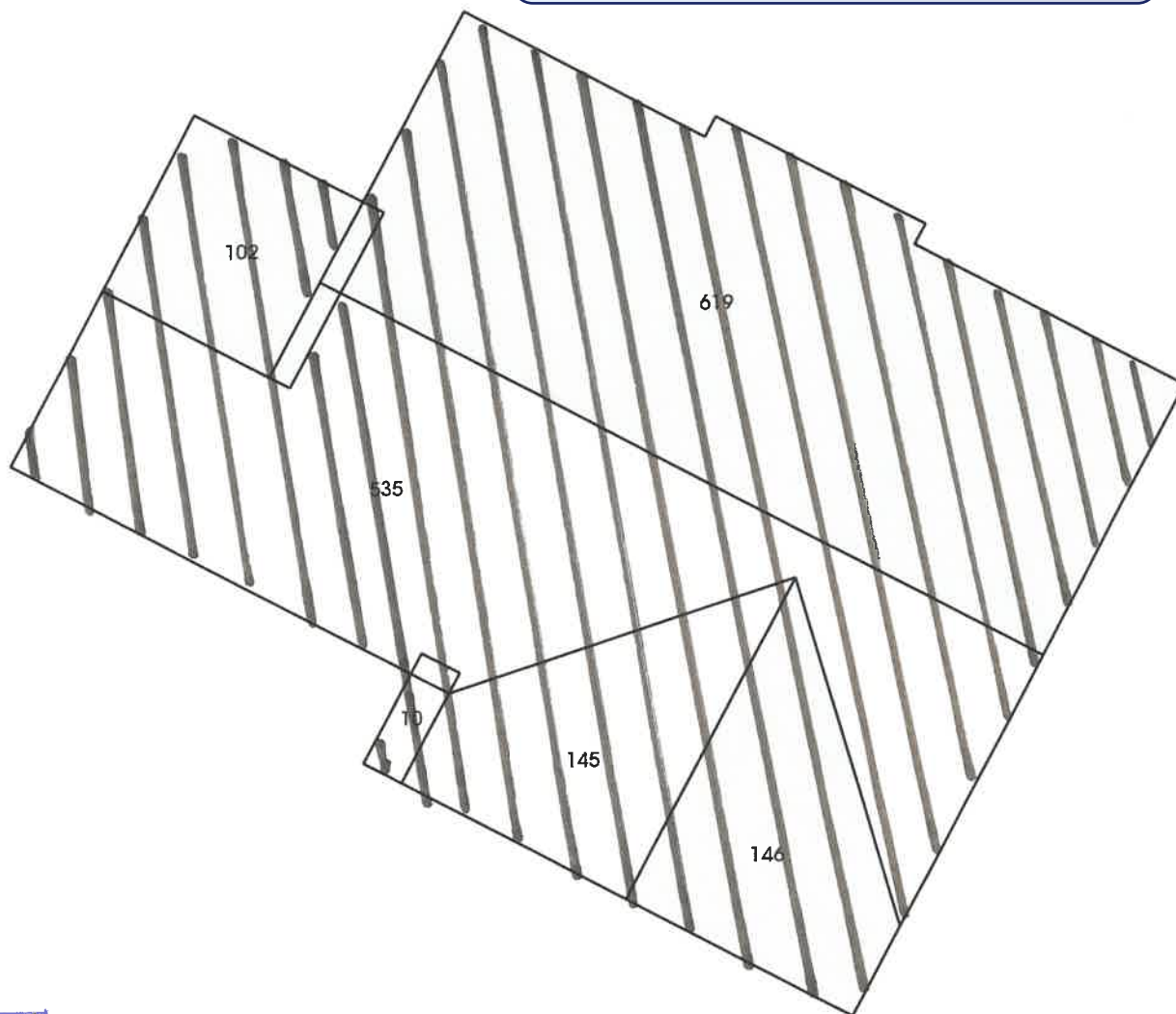

Remove old 3-tab shingles
and replace with **GAF** Timberline HD2 Shingles

Areas in square feet



America's #1-selling shingle just got better — again

Now with GAF Time-Release Algae-Fighting Technology and LayerLock™ Technology, Timberline HDZ® offers everything you can expect from an architectural shingle roof, and more.



Timberline HDZ® Shingles

Benefits:

- **LayerLock™ Technology** — mechanically fuses the common bond between overlapping shingle layers
- **Up to 99.9% nailing accuracy** — the StrikeZone™ nailing area is so easy to hit that a roofer placed 999 out of 1,000 nails correctly in our test¹
- **WindProven™ Limited Wind Warranty** — when installed with the required combination of GAF Accessories, Timberline HDZ® Shingles are eligible for a wind warranty with no maximum wind speed limitation³
- **Dura Grip™** sealant pairs with the microgranule surface of the StrikeZone™ nailing area. Then, an asphalt to-asphalt monolithic bond cures for durability, strength, and exceptional wind uplift performance.
- **25-year StainGuard Plus™ Algae Protection Limited Warranty** against blue-green algae discoloration.² Proprietary GAF Time-Release Algae-Fighting Technology helps protect your shingles from unsightly stains.
- **For the best look** — use TimberTex® Premium Ridge Cap Shingles or TimberCrest® Premium SBS-Modified Ridge Cap Shingles

Colors:



Harvest Blend Colors⁵



Product details:

Product/System Specifics

- Fiberglass asphalt construction
- **Dimensions (approx.):** 13 1/4" x 39 3/8" (337 x 1,000 mm)
- **Exposure:** 5 5/8" (143 mm)
- **Bundles/Square:** 3
- **Pieces/Square:** 64
- **StainGuard Plus™ Algae Protection²** Limited Warranty
- **Hip/Ridge:** TimberTex®; TimberCrest®; Seal-A-Ridge®; Z®Ridge; Ridglass®⁵
- **Starter:** Pro-Start®; QuickStart®; WeatherBlocker™

Applicable Standards & Protocols:

- UL Listed to ANSI/UL 790 Class A
- State of Florida approved
- Classified by UL in accordance with ICC-ES AC438
- Meets ASTM D7158, Class H
- Meets ASTM D3161, Class F
- Meets ASTM D3018, Type 1
- Meets ASTM D3462⁴
- Miami-Dade County Product Control approved
- ICC-ES Evaluation Reports ESR-1475 and ESR-3267
- Meets Texas Department of Insurance Requirements
- Rated by the CRRC; Can be used to comply with Title 24 Cool Roof requirements (some colors)

¹ Lifetime refers to the length of warranty coverage provided and means as long as the original individual owner(s) of a single-family detached residence [or eligible second owner(s)] owns the property where the qualifying GAF products are installed. For other owners/structures, Lifetime coverage is

APPROVED
Montgomery County
Historic Preservation Commission

Karen Bruechert

REVIEWED
By Dan Bruechert at 12:30 pm, Sep 24, 2025

⁵ Harvest Blend colors are only available on TimberTex® Ridge Cap Shingles, Seal-A-Ridge® Ridge Cap Shingles, and TimberCrest® Premium SBS-Modified Ridge Cap Shingles.

Note: It is difficult to reproduce the color clarity and actual color blends of these products. Before selecting your color, please ask to see several full-size shingles.



We protect what matters most™

