



HISTORIC PRESERVATION COMMISSION

Marc Elrich
County Executive

Karen Burditt
Chair

November 13, 2025

MEMORANDUM

TO: Rabbiah Sabbakhan
Department of Permitting Services

FROM: Laura DiPasquale
Historic Preservation Section
Maryland-National Capital Park & Planning Commission

SUBJECT: Historic Area Work Permit #1136655– Tree removal and associated grading

The Montgomery County Historic Preservation Commission (HPC) has reviewed the attached applications for a Historic Area Work Permit (HAWP). This application was **approved** at the November 12, 2025 HPC meeting.

The HPC staff has reviewed and stamped the attached submission materials.

THE BUILDING PERMIT FOR THIS PROJECT SHALL BE ISSUED CONDITIONAL UPON ADHERENCE TO THE ABOVE APPROVED HAWP CONDITIONS AND MAY REQUIRE APPROVAL BY DPS OR ANOTHER LOCAL OFFICE BEFORE WORK CAN BEGIN.

Applicant: WSSC, c/o Walid Halboni; Amanda Gould, Agent
Address: Various; vicinity of Beechbank Road and Capitol View Avenue, Silver Spring

This HAWP approval is subject to the general condition that the applicant will obtain all other applicable Montgomery County or local government agency permits. After the issuance of these permits, the applicant must contact this Historic Preservation Office if any changes to the approved plan are made. Once work is complete, the applicant will contact Laura DiPasquale at 301-495-2167 or laura.dipasquale@montgomeryplanning.org to schedule a follow-up site visit.



Description of Property: Please describe the building and surrounding environment. Include information on significant structures, landscape features, or other significant features of the property:

Description of Work Proposed: Please give an overview of the work to be undertaken:

REVIEWED
By Laura DiPasquale at 2:29 pm, Nov 13, 2025

APPROVED
Montgomery County
Historic Preservation Commission

Attachment 1.

Are other Planning and/or Hearing Examiner Approvals /Reviews Required as part of this Application? (Conditional Use, Variance, Record Plat, etc.?)

- Project 2024-025 (WSSC Water Capitol View Sewer Rehabilitation)
- Project MR2025025 (Capitol View Sewer Rehab Project)

REVIEWED

By Laura DiPasquale at 2:29 pm, Nov 13, 2025

APPROVED

Montgomery County

Historic Preservation Commission



Attachment 2. Adjacent and confronting Property Owners

2804 Beechbank Rd Silver Spring, MD, 20910
9723 Capitol View Ave Silver Spring, MD, 20910
2802 Beechbank Rd Silver Spring, MD, 20910
9715 Capitol View Ave Silver Spring, MD, 20910
9717 Capitol View Ave Silver Spring, MD, 20910
2905 Barker Street Silver Spring, MD, 20910
10201 Menlo Ave Silver Spring, MD, 20910
2801 Barker Street Silver Spring, MD, 20910
CSX Transportation, Inc. Tax account: 952561
Montgomery County Tax account: 3629626

REVIEWED

By Laura DiPasquale at 2:29 pm, Nov 13, 2025

APPROVED

Montgomery County

Historic Preservation Commission

Karen Benoit

TREE ID	Common Name	Scientific Name	DBH
270	Black cherry	Prunus serotina	31.2
861	Tulip poplar	Liriodendron tulipifera	21
865	Tulip poplar	Liriodendron tulipifera	6.5
866	Black locust	Robinia pseudoacacia	12.5
867	Norway spruce	Picea abies	11
872	Boxelder	Acer negundo	7
882	Norway spruce	Picea abies	7
885	Tulip poplar	Liriodendron tulipifera	12.5
886	Tulip poplar	Liriodendron tulipifera	6
887	Tulip poplar	Liriodendron tulipifera	18
888	American holly	Ilex opaca	8
893	American holly	Ilex opaca	7
999	Black walnut	Juglans nigra	6
1068	Red maple	Acer rubrum	6
1080	American sycamore	Platanus occidentalis	30
1081	Elm sp.	Ulmus sp.	12
1082	Elm sp.	Ulmus sp.	7
1083	Tulip poplar	Liriodendron tulipifera	23
1084	Elm sp.	Ulmus sp.	11
1086	Tulip poplar	Liriodendron tulipifera	12
1103	American sycamore	Platanus occidentalis	13
1105	Elm sp.	Ulmus sp.	6
1106	American sycamore	Platanus occidentalis	13
1107	Elm sp.	Ulmus sp.	14
1118	Red maple	Acer rubrum	8
1122	Elm sp.	Ulmus sp.	8
1139	Sugar maple	Acer saccharum	16
1140	Red maple	Acer rubrum	20
1141	Boxelder	Acer negundo	11
1142	Elm sp.	Ulmus sp.	15
1143	Boxelder	Acer negundo	10
1144	Black walnut	Juglans nigra	17
1145	Boxelder	Acer negundo	6
1146	Boxelder	Acer negundo	10

REVIEWED

By Laura DiPasquale at 2:29 pm, Nov 13, 2025

APPROVED

Montgomery County

Historic Preservation Commission

Karen B. Burt

Tree removal within Capitol View Historic District (key on separate sheet)



REVIEWED
By Laura DiPasquale at 9:20 am, Nov 14, 2025

APPROVED
Montgomery County
Historic Preservation Commission
Karen Benoit

PATH: Q:\AA\AA\Env\Utilis\WSSC Projs\WSSC 2020 Sewer BOA PM0005A20109 - C17360A22 - Capitol View ESA\CADD\100 Percent Submission\Plans\C17360A22 - C-01.dwg

GENERAL NOTES:

1. ALL WORK DETAILED IN THESE PLANS SHALL BE CONSTRUCTED IN ACCORDANCE WITH THE WSSC WATER SPECIFICATIONS, STANDARD DETAILS AND DESIGN MANUAL REQUIREMENTS AND TO THE SATISFACTION OF WSSC WATER.
2. THE LOCATION OF UTILITIES AND FEATURES SHOWN ON THE DRAWINGS ARE FROM THE BEST AVAILABLE INFORMATION AND PROVIDED FOR THE CONVENIENCE OF THE CONTRACTOR. WSSC WATER DOES NOT GUARANTEE THE ACCURACY OR COMPLETENESS OF THE INFORMATION PROVIDED AND THE INFORMATION SHOWN SHOULD BE CONSIDERED APPROXIMATE. THE CONTRACTOR SHALL VERIFY, FIELD LOCATE AND COLLECT DIMENSIONS OF ALL EXISTING UTILITIES, SERVICE CONNECTIONS OR OTHER FEATURES ASSOCIATED WITH THEIR WORK PRIOR TO ORDERING MATERIALS OR COMMENCING WORK. THE CONTRACTOR SHALL COORDINATE WITH EACH PROPERTY OR UTILITY OWNER TO ENSURE ALL EXISTING UTILITIES OR FEATURES ARE ADEQUATELY PROTECTED FROM DAMAGE AND WILL REMAIN IN SERVICE DURING CONSTRUCTION ACTIVITIES. ANY DAMAGE TO FEATURES OR UTILITIES, WHETHER SHOWN OR NOT ON THE DRAWINGS, SHALL BE REPAIRED BY THE CONTRACTOR TO THE SATISFACTION OF THE PROPERTY OR UTILITY OWNER AT NO ADDITIONAL EXPENSE TO WSSC WATER.
3. UNDERGROUND OR OVERHEAD UTILITIES (ELECTRIC, WATER, GAS, CABLE, SPRINKLER SYSTEMS, ETC.) MAY OR MAY NOT EXIST ON PRIVATE PROPERTY OR OUTSIDE WSSC WATER'S R.O.W. THE LOCATION OF THESE UTILITIES IS TYPICALLY UNKNOWN. THE CONTRACTOR SHALL TAKE NECESSARY PRECAUTIONS TO AVOID DAMAGING ANY UTILITIES. ANY DAMAGE INCURRED SHALL BE REPAIRED IMMEDIATELY AT THE CONTRACTOR'S EXPENSE.
4. THE CONTRACTOR IS ENCOURAGED TO MAKE AN ON-SITE INSPECTION OF THE AREAS WHERE WORK WILL BE PERFORMED AND IDENTIFY ANY RELATED WORK OR CONDITIONS THAT MAY IMPACT THEIR ACTIVITIES INCLUDING BY-PASS/FLOW CONTROL, SITE ACCESS AND WORK AREA REQUIREMENTS PRIOR TO STARTING WORK ON THE PROJECT. THE CONTRACTOR SHOULD NOTIFY WSSC WATER OF ANY ISSUES IDENTIFIED PRIOR TO INITIATING THEIR WORK. THE CONTRACTOR SHOULD ALSO REVIEW AND MAKE THEMSELVES FAMILIAR WITH PROJECT WORK AREAS AND THE ALIGNMENT, GRADES AND/OR CROSS-SLOPES OF ANY PROPOSED SITE ACCESS AND WORK AREAS. THE CONTRACTOR SHALL ONLY UTILIZE PROPER EQUIPMENT AND CONSTRUCTION TECHNIQUES THAT THEY DEEM APPROPRIATE TO PERFORM THE REQUIRED WORK WITHOUT DAMAGING EXISTING FACILITIES, UTILITIES OR ENVIRONMENTAL FEATURES.
5. CONTACT WSSC WATER IMMEDIATELY UPON DISCOVERY OF ANY CONDITIONS THAT DIFFER FROM THOSE SHOWN ON THESE PLANS.
6. THE BASE MAPPING WAS DEVELOPED FOR THIS PROJECT UTILIZING GIS DATA. THE SANITARY SEWERS AND MANHOLES ASSOCIATED WITH THE WORK WERE DEVELOPED USING A COMBINATION OF GIS DATA, AS-BUILT DRAWINGS, FIELD COLLECTED SURVEY DATA AND VISUAL OBSERVATIONS. THIS DATA WAS ALSO UTILIZED TO DEVELOP PROJECT LODS SHOWN ON THE DRAWINGS. THE LODS ARE SHOWN FOR EROSION AND SEDIMENT CONTROL, PERMITTING, SITE ACCESS AND WORK AREAS AND TEMPORARY BY-PASS ROUTING REQUIREMENTS. THE CONTRACTOR SHALL UTILIZE THE LODS SHOWN AND AS DIRECTED IN THE FIELD FOR COMPLETION OF THE REQUIRED WORK. MODIFICATIONS OF THE LODS MAY BE REQUIRED BASED ON UPDATED SITE CONDITIONS OR TO BETTER PROTECT WORK AREA AND ENVIRONMENTAL FEATURES. MODIFICATIONS MUST BE APPROVED BY WSSC WATER.
7. SEWER BYPASS PUMPING IS SHOWN ON THESE DRAWINGS FOR DIAGRAMMATICAL PURPOSES ONLY. CONTRACTOR SHALL PROVIDE TEMPORARY SEWER BYPASS PUMPING SERVICES DURING CONSTRUCTION FOR SEWER AND MANHOLE WORK ON ACTIVE PIPELINES IN ACCORDANCE WITH SPECIFICATION SECTION 02960.
8. SEWER BYPASS PIPING THAT IS RUN THROUGH A BRIDGE OR OTHER EXISTING CULVERT SHALL BE ADEQUATELY SUPPORTED AT THE HIGHEST ELEVATION POSSIBLE. ANY PHYSICAL MODIFICATIONS TO BRIDGES, CULVERTS OR OTHER STRUCTURES SHALL BE MADE PER THE REQUIREMENTS OF THE OWNER OF THE AFFECTED STRUCTURE.
9. IT IS THE INTENT OF THE CONTRACT TO UTILIZE EXISTING SEWER STRUCTURES FOR BY-PASS AND INSTALLATION OF THE CURED-IN-PLACE PIPE (CIPP) LINING. IT WILL BE THE CONTRACTOR'S RESPONSIBILITY TO VERIFY INTERNAL CONFIGURATIONS AND CONDITIONS OF EACH STRUCTURE AND PROVIDE APPROPRIATE MATERIALS, FLOW CONTROL, INSTALLATION REQUIREMENTS AND EQUIPMENT TO COMPLETE THE REQUIRED WORK. IT MAY BE NECESSARY FOR THE CONTRACTOR TO MODIFY EXISTING STRUCTURES TO ACCOMMODATE THE REQUIREMENTS OF THIS WORK. ANY SEWER STRUCTURES THAT WERE MODIFIED MUST BE RESTORED TO ORIGINAL OR BETTER CONDITIONS. ALL WORK SHALL BE CONSIDERED INCIDENTAL TO THE PROJECT AND COMPLETED IN ACCORDANCE WITH WSSC WATER'S STANDARDS.
10. PRIOR TO INITIATING CONSTRUCTION, CONTRACTOR SHALL CONDUCT A FIELD WALK OVER ALL PROPOSED ACCESS ROAD AREAS WITH THE PIPELINE DESIGN DIVISION (PDD), PIPELINE CONSTRUCTION DIVISION (PCD) CONTRACT MANAGER, AND REPRESENTATIVE OF THE PROPERTY OWNER TO FINALIZE ACCESS ROAD ALIGNMENTS AND TYPES. CONTRACTOR SHALL ENSURE THAT ADEQUATE SUBGRADE CONDITIONS EXIST. CONTRACTOR, PDD, PCD AND REPRESENTATIVE OF THE PROPERTY OWNER SHALL COORDINATE ALL NECESSARY MODIFICATIONS TO THE ACCESS ROAD DESIGN IN THE FIELD. TREE REMOVAL WILL ALSO BE CONFIRMED AT THE PRE-CONSTRUCTION MEETING.
11. CALL MNCPPC REPRESENTATIVE AT 301-873-7702 SEVENTY-TWO (72) HOURS IN ADVANCE OF USING ANY PART OF THE TRAIL FOR SEWER MAIN OR MANHOLE ACCESS. PROVIDE TRAFFIC CONTROL AND WARNING SIGNAGE FOR USERS OF THE TRAIL. TEMPORARY DETOURS OF TRAIL WILL BE CONSTRUCTED BY THE CONTRACTOR AT THE REQUEST OF MNCPPC. IF MNCPPC DETERMINES THAT THE ACTIVITY REQUIRES TEMPORARY CLOSURE OF THE TRAIL THE CONTRACTOR MUST PROVIDE WARNING SIGNS, SAFETY BARRIERS AND PROTECTIVE MATTING FOR EXISTING PAVEMENT AS DIRECTED BY MNCPPC. DO NOT PROCEED WITHOUT PRE-CONSTRUCTION MEETING WITH MNCPPC. THE CONTRACTOR WILL BE RESPONSIBLE FOR REPLACEMENT OF ALL PAVING DAMAGED AS A RESULT OF TRAIL USAGE AT NO COST TO THE OWNER. EXISTING DAMAGED PAVEMENT SHOULD BE DOCUMENTED PRIOR TO START OF WORK.
12. CONTRACTOR SHALL NOTIFY MISS UTILITY 1-800-257-7777 AT LEAST 72 HOURS IN ADVANCE OF ANY WORK OR LOG ON TO WWW.CALL811.COM OR WWW.MISSUTILITY.SU.COM APPROPRIATE MARKINGS CAN BE MADE IN THE VICINITY OF ALL CONSTRUCTION ACTIVITY.
13. AREAS DESIGNATED AS TEMPORARY FOOTPATH WILL NOT BE USED FOR TRAVEL OF MECHANIZED EQUIPMENT. NO TREE CLEARING OR GROUND DISTURBANCES ARE ALLOWED IN AREAS DESIGNATED AS TEMPORARY FOOTPATHS.
14. PARK TRAILS ARE SHOWN BASED ON AVAILABLE INFORMATION. CONTRACTOR SHOULD FAMILIARIZE HIMSELF WITH ALL TRAIL LOCATION, WIDTHS, CONDITION, MATERIALS, ETC PRIOR TO INITIATING WORK.
15. PAVEMENT PROTECTION (ACCESS ROAD TYPES 1, 2 OR 3) SHALL BE USED OVER EXISTING PAVED TRAILS TO PROTECT THE TRAILS AND SUSTAIN CONTRACTOR EQUIPMENT LOADING IN ACCORDANCE WITH THE GENERAL NOTES 10 AND 11 ON THIS SHEET.
16. DESPITE ANY CHANGE IN FIELD CONDITIONS, THE CONTRACTOR AT ALL TIMES SHALL ONLY WORK ON PROPERTIES WHICH HAVE GRANTED THE CONTRACTOR ACCESS THROUGH RIGHT OF ENTRY (ROE) AGREEMENTS. THESE AGREEMENTS ARE PROVIDED AS PART OF THE CONTRACT DOCUMENTS.
17. ROE AGREEMENTS PROVIDED MAY HAVE SPECIAL CONDITIONS INCLUDED WITH THEM. IN SOME INSTANCES, THE ENGINEER HAS INCLUDED NOTES ON THE DESIGN DRAWINGS FOR INCORPORATION INTO THE CONTRACT. CONTRACTOR SHALL REVIEW THE ROE DOCUMENTS TO ENSURE ALL CONDITIONS FOR ENTRY ARE ADDRESSED.
18. TRAFFIC CONTROL PERMITS ARE PROVIDED WITH CONTRACT DOCUMENTS. A PERMIT HAS BEEN OBTAINED AND TRAFFIC CONTROL MUST BE PROVIDED EACH TIME THE CONTRACTOR BEGINS NEW WORK AT A PARTICULAR ACCESS PATH WITH ENTRY FROM A LOCAL, COUNTY OR STATE HIGHWAY. (IE, CCTV, MANHOLE REHABILITATION, SEWER PIPE LINING)
19. CONTRACTOR SHALL BE RESPONSIBLE FOR OBTAINING STAGING AREAS. MOBILIZATION OF EQUIPMENT AND MATERIALS TO AND FROM WORK AREAS SHALL BE AT NO ADDITIONAL COST TO THE COMMISSION. ALL AREAS SHALL BE STABILIZED AND RESTORED TO EXISTING CONDITIONS.
20. CONTRACTOR SHALL PROVIDE TREE TRUNK PROTECTION FOR ALL TREES WITHIN 15 FEET OF ANY WORK. SEE TREE PROTECTION FENCE DETAIL ON SANITARY SEWER REHABILITATION DETAIL SHEET. CONTRACTOR SHALL NOT STOCKPILE MATERIALS OR EQUIPMENT WITHIN THE DRIPLINE OF ANY TREE.
21. CONTRACTOR SHALL PERFORM CAMERA AND TV RECORD INSPECTIONS OF MANHOLES AND PIPES WITHIN LIMITS OF WORK FOR PRE AND POST CONSTRUCTION CONDITIONS.
22. A COPY OF USAGE AND MDE PERMITS MUST BE AVAILABLE AT THE WORK SITE AT ALL TIMES.
23. POST-CONSTRUCTION GRADES AND ELEVATIONS SHALL BE THE SAME AS ORIGINAL GRADES AND ELEVATIONS IN TEMPORARILY IMPACTED WETLAND AREAS TO ENSURE THAT THERE IS NO PERMANENT LOSS IN WETLAND HYDROLOGY. IN UNDEVELOPED AREAS, CONTRACTOR SHALL INSTALL ALL NEW MANHOLES AND ADJUST EXISTING MANHOLES WITH PROPOSED REHABILITATION OF THE CONE AND/OR FRAME AND COVER SUCH THAT THE FINAL RIM ELEVATION IS A MINIMUM OF 12-INCHES AND A MAXIMUM OF 18-INCHES ABOVE ADJACENT GROUND ELEVATION.
24. ACCESS ROADS ARE CONSTRUCTED WITHIN LOD AS SHOWN ON THE PLANS & IN ACCORDANCE WITH ACCESS ROAD DETAILS.
25. REDUNDANT SILT AND/OR SUPER-SILT FENCE IS NOT REQUIRED WHERE SHOWN WHEN PROVIDED AS PART OF ACCESS ROAD CONSTRUCTION (TYPES 3 AND 4). FOR ACCESS ROAD TYPES 1 AND 2, SILT FENCE MAY BE PROVIDED IN LIEU OF WOVEN WIRE CHICKEN FENCE IN AREAS WHERE SILT FENCE IS SHOWN ON THE PLANS.
26. CONTRACTOR SHALL NOT CUT PAVEMENT ON ANY ROADS INCLUDED ON THE "MORATORIUM LIST" PROVIDED IN THE CONSTRUCTION TASK ORDER WITHOUT THE EXPRESS WRITTEN CONSENT OF THE ROAD OWNER. THE CONTRACTOR SHOULD GET AN UPDATED MORATORIUM ROADS LIST FROM MONTGOMERY COUNTY AT THE TIME OF CONSTRUCTION.
27. MAXIMUM BYPASS PUMP FLOWRATES PROVIDED ON THE DRAWINGS ARE ESTIMATED BASED ON HYDRAULIC MODELING RESULTS. THEORETICAL FULL PIPE FLOW OF CONNECTED PIPES, OR APPROXIMATE NUMBER OF SEWER HOUSE LATERAL CONNECTIONS. CONTRACTOR SHALL CONFIRM BYPASS PUMP RATE REQUIREMENTS FOR EACH SET-UP AND SELECT APPROPRIATE BYPASS EQUIPMENT.

CONTRACT NO. C17063A21

CAPITOL VIEW - ESA SANITARY

SEWER REHABILITATION

MONTGOMERY COUNTY, MD.

TASK ORDER NO. 05-17 - JOB NO. CICKCNCRMMH7360A22

REVIEWED

By Laura DiPasquale at 2:30 pm, Nov 13, 2025

APPROVED

Montgomery County

Historic Preservation Commission

Karen Bunkle

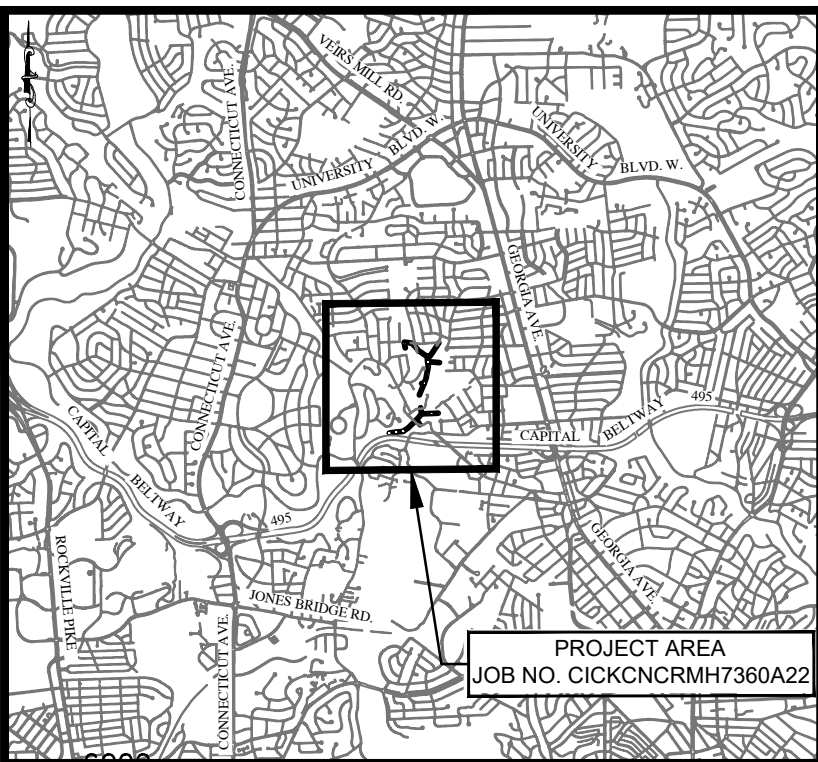

VICINITY MAP

GRAPHIC SCALE

0 3000 6000 12000

SCALE: 1" = 6000'

FOR LOCATION OF UTILITIES CALL 8-1-1 OR 1-800-257-7777 OR LOG ON TO www.call811.com or www.missutility.net 72 HOURS IN ADVANCE OF ANY WORK IN THIS VICINITY

DATE	REVISIONS

PERMIT REQUIREMENTS	
TREE	REQ'D
WETLANDS / WATERWAYS	REQ'D
M.N.C.P.&P.C.	REQ'D
STATE HWY. ADM.	REQ'D
STATE BD. HEALTH	NOT REQ'D
MONTGOMERY CO.	REQ'D
SED. CONTROL	REQ'D
P.G.CO.D.P.W.&T.	NOT REQ'D
M.D. D.O.E. - WMA	NOT REQ'D
*TO BE ACQUIRED BY APPLICANT	

TOWN NOTIFICATION

AS BUILT DATA	
CONTRACT MANAGER	
CONTRACTOR	
INSPECTOR	
L & G	
DATE STARTED	
DATE COMPLETED	
TYPE PIPE	W. S.
TYPE MANHOLES	
DATE FINALED	
FINALED BY	

DRAWING INDEX	
Drawing No.	Description
1 thru 44	Plans, Notes & Details
S.C.1	Sediment Control Details

PIPELINE DESIGN DIVISION

SEWER INFRASTRUCTURE SECTION			
DATE		SECTION MANAGER	
DRAWN	ADEQUATE SURVEY		
	ON PROP. R/W REQ'D		
CHECK	OFF PROP. R/W REQ'D		
	OTHER UTILITIES		

JOB NUMBER : CICKCNCRMMH7360A22	
	NO 1
200'S 212NW03 & 213NW03	OF 44

28. CONTRACTOR SHALL NOT STOCKPILE EXCESS FILL, CONSTRUCTION MATERIAL, OR DEBRIS IN NONTIDAL WETLANDS, NONTIDAL WETLAND BUFFERS, WATERWAYS, THE 100-YEAR FLOODPLAIN, OR WITHIN THE DRIPLINE OF ANY TREE.
29. THE CONTRACTOR IS RESPONSIBLE FOR ANY DAMAGE CAUSED TO EXISTING ROADS, DRIVEWAYS, CULVERTS, DRAINAGE FACILITIES, UTILITIES, PIPING, STRUCTURES, EQUIPMENT, OR IMPROVED AREAS THAT OCCURS AS A RESULT OF PROJECT CONSTRUCTION AND SHALL REPAIR TO CURRENT CONDITIONS OR REPLACE IN-KIND ANY FEATURES DAMAGED AS A RESULT OF THEIR WORK IMMEDIATELY FOLLOWING THE COMPLETION OF WORK.
30. IT IS THE CONTRACTOR'S RESPONSIBILITY TO CLEAN ROADWAYS OF DUST AND DEBRIS AND TAKE WHATEVER MEASURES NECESSARY TO ENSURE THAT ROADS AND MAINTAINED AREAS ARE KEPT IN A DEBRIS AND DUST FREE CONDITION AT ALL TIMES. THE CONTRACTOR SHALL IMMEDIATELY CLEAN-UP ALL DEBRIS THAT IS TRACKED ONTO ROADS AS A RESULT OF THEIR WORK.
31. IF EXCAVATION IS NECESSARY TO COMPLETE CERTAIN ASPECTS OF THE WORK, ANY EXCAVATED MATERIALS SHALL BE IMMEDIATELY HAULED AWAY TO AN APPROVED OFF-SITE LOCATION, WHICH HAS AN APPROVED EROSION AND SEDIMENT CONTROL PLAN FOR ACCEPTING EXCAVATED MATERIAL, UNLESS OTHERWISE AUTHORIZED BY WSSC WATER. EXCAVATIONS WHICH ARE LEFT OPEN SHALL BE PROTECTED OR ENCLOSED AND EFFECTIVELY MARKED SO TO PRESENT NO DANGER TO THE PUBLIC. EXCAVATIONS OCCURRING IN ROADWAYS SHALL HAVE STEEL PLATES PLACED OVER THE EXCAVATIONS WHEN THE CONTRACTOR IS NOT PRESENT. SILT FENCING SHALL BE PLACED ON THE DOWNHILL SIDE OF ANY AREAS WORKED BY THE CONTRACTOR'S AS MAY BE REQUIRED.
32. ALL CIPP LINING WORK SHOULD BE COMPLETED DURING DRY-WEATHER. NO CIPP LINING SHALL BE PERFORMED DURING WET-WEATHER CONDITIONS.
33. THE CONTRACTOR MAY BE REQUIRED TO ADJUST THEIR CONSTRUCTION SCHEDULE AND WORK OPERATIONS TO ACCOMMODATE PROPERTY OWNER CONSIDERATIONS OR OTHER WORK IMPACTING THIS PROJECT. THE CONTRACTOR SHALL SCHEDULE AND COORDINATE THEIR WORK SUFFICIENTLY IN ADVANCE TO HELP ELIMINATE PROJECT DELAYS IN COMPLETING THE REQUIREMENTS OF THEIR WORK.
34. FOR CIPP LINING, REFER TO WSSC STANDARD SPECIFICATIONS SECTION 02955.
35. HYDRANT USE FOR WATER NEEDED TO COMPLETE THE WORK WILL REQUIRE A METER FROM WSSC. THE CONTRACTOR WILL BE RESPONSIBLE FOR PROVIDING THE NECESSARY WATER AND APPURTENANCES TO EACH WORK LOCATION AS NEEDED TO COMPLETE THEIR WORK.
36. THE CONTRACTOR SHALL BE RESPONSIBLE TO CONTROLLING SIDELINE AND SERVICE CONNECTION FLOWS AND MAINTAIN SERVICE AT ALL TIMES. SEWER SERVICE MUST BE MAINTAINED AT ALL TIMES. CONTROLLING SIDELINE AND SERVICE CONNECTION FLOWS SHALL BE CONSIDERED INCIDENTAL TO THE PROJECT.
37. THE CONTRACTOR SHALL OBSERVE ANY POSTED BRIDGE LOADING REQUIREMENTS. IF BRIDGE USE INFORMATION IS NOT POSTED, THE CONTRACTOR SHOULD CONSULT WITH THE PROPERTY OWNER OR AGENCY TO DEFINE USE REQUIREMENTS.
38. UNOBSTRUCTED ACCESS TO PROPERTY OWNER FACILITIES SHALL BE MAINTAINED AT ALL TIMES AND THE CONTRACTOR SHALL OBSERVE ALL TIME-OF-DAY WORK REQUIREMENTS AND RESTRICTIONS OR NO WORK REQUIREMENTS DUE TO FACILITY ACTIVITIES (FUNERALS, ETC.).
39. ACCESS TO THE WORK AREAS SHALL ONLY BE THROUGH DESIGNATED SITE ACCESS POINTS AS SHOWN ON THE DRAWINGS.
40. WHERE ACCESS IS SHOWN ON THE PLANS, TEMPORARY UNIMPROVED ACCESS AND WORK AREAS SHALL BE PROTECTED BY EITHER MULCH AND TIMBER MATTING OR RUBBER/FIBERGLASS PROTECTION MATTING. ALL ACCESS AND WORK AREAS ON M-NCPPC PROPERTY SHALL UTILIZE MULCH AND TIMBER PROTECTION MATTING.
41. PROTECTION MATTING SHOULD ALSO BE USED TO REDUCE IMPACTS/DISTURBANCE WHENEVER CONSTRUCTION TRAFFIC IS NOT KEPT ON PAVED ROADWAYS (ROADWAY BENDS WHERE TRUCKS CANNOT KEEP WHEELS ON PAVED ROADWAYS WHILE MAKING TURN, ETC.). DAMAGE TO ROADWAY SHOULDERS OR OTHER IMPROVED FEATURES SHALL BE REPAIRED BY THE CONTRACTOR TO PRE-CONSTRUCTION CONDITION OR BETTER AS SOON AS POSSIBLE.
42. IF NOT SPECIFICALLY DETAILED IN THE CONTRACT DOCUMENTS, ANY AREAS DISTURBED AS A RESULT OF THE CONTRACTOR'S OPERATIONS SHOULD BE RESTORED TO PRE-CONSTRUCTION CONDITIONS OR BETTER. COORDINATE RESTORATION REQUIREMENTS WITH IMPACTED PROPERTY OWNERS.
43. APPROVAL BY SEDIMENT CONTROL INSPECTOR IS REQUIRED UPON COMPLETION OF INSTALLATION OF PERIMETER EROSION AND SEDIMENT CONTROLS BEFORE PROCEEDING WITH ANY OTHER LAND DISTURBANCE, GRADING, OR CONSTRUCTION.
44. FOR DETAILS OF SEDIMENT CONTROL DEVICES TO BE INSTALLED BY CONTRACTOR, SEE DWG S.C. 1
45. REPLACEMENT SEWER SHALL BE RELAYED IN THE SAME LOCATION AT THE SAME LINE AND GRADE AS THE EXISTING SEWER, UNLESS OTHERWISE NOTED ON THE DRAWINGS.
46. WSSC'S INSPECTOR SHALL BE PRESENT FOR THE OPERATION OF ANY WSSC VALVES.
47. CONTRACTOR TO PROVIDE TEMPORARY WATER AND/OR SEWER SERVICE DURING CONSTRUCTION.
48. THE CONTRACTOR SHALL TEST PIT AND DETERMINE THE LOCATION, ELEVATION, SIZE, MATERIAL, PIPE DIAMETER, AND OUT OF ROUNDNESS OF THE EXISTING PIPE WHERE THE NEW PIPING WILL CONNECT, PRIOR TO ORDERING ANY NEW MATERIAL. UPON DELIVERY OF REQUIRED MATERIALS AND PRIOR TO THE REMOVAL OF EXISTING PIPING, THE CONTRACTOR SHALL CONFIRM THAT ALL MATERIALS FIT TOGETHER.
49. EXISTING PAVEMENT TO BE SWEEPED AT THE END OF EACH BUSINESS DAY.
50. UPON COMPLETION OF CONSTRUCTION THE CONTRACTOR SHALL PREPARE AS-BUILT PLANS AND SUBMIT TO PIPELINE CONSTRUCTION DIVISION CONTRACT MANAGER.
51. WSSC TAKES NO RESPONSIBILITY FOR DESIGN ERRORS AND/OR OMISSIONS. WSSC'S APPROVAL/PERMIT ACCEPTANCE DOES NOT CONSTITUTE A WARRANTY NOR DOES IT RELEASE THE CONTRACTOR FROM RESPONSIBILITY FOR ANY DEFICIENCY WHICH MAY SUBSEQUENTLY BE FOUND.
52. ALL NEW REPLACEMENT SEWERS SHALL MATCH THE EXISTING INVERT ELEVATION, UNLESS OTHERWISE MARKED ON PROFILE OR PLANNING VIEW.
53. CONTRACTOR SHALL NOT INSTALL LATERAL CONNECTIONS TO NEW MANHOLE UNLESS THERE IS NO ALTERNATIVE. CONTRACTOR SHALL USE RUBBER BOOT IF THE LATERAL CONNECTION IS TO BE MADE TO NEW MANHOLE..
54. WORK SHALL COMPLY WITH THE CURRENT COUNTY SPECIFICATIONS FOR UTILITY CONSTRUCTION PERMIT AND/OR MDSHA UTILITY PERMIT. COMPLETE REPAIR (RESTORATION OF RIGHT OF WAY) SHALL BE MADE OF ANY AND ALL DAMAGES DONE TO THE EXISTING IMPROVEMENTS IN THE PUBLIC RIGHT OF WAY CAUSED BY CONSTRUCTION OPERATIONS ON THE SITE. ALL LANE CLOSURES/TRAFFIC CONTROLS ON COUNTY ROAD(S) SHALL COMPLY WITH APPROVED TRAFFIC CONTROL PLANS, WORK ZONE TEMPORARY TRAFFIC CONTROL STANDARDS AND DIRECTIONS OF THE PERMITTING AUTHORITY INSPECTOR.
55. USE DIP, RCP, OR AWWA C900/905 PVC PIPE WHEN CONNECTING TO AN EXISTING BRICK MANHOLE. SEE STANDARD DETAIL S/3.0.

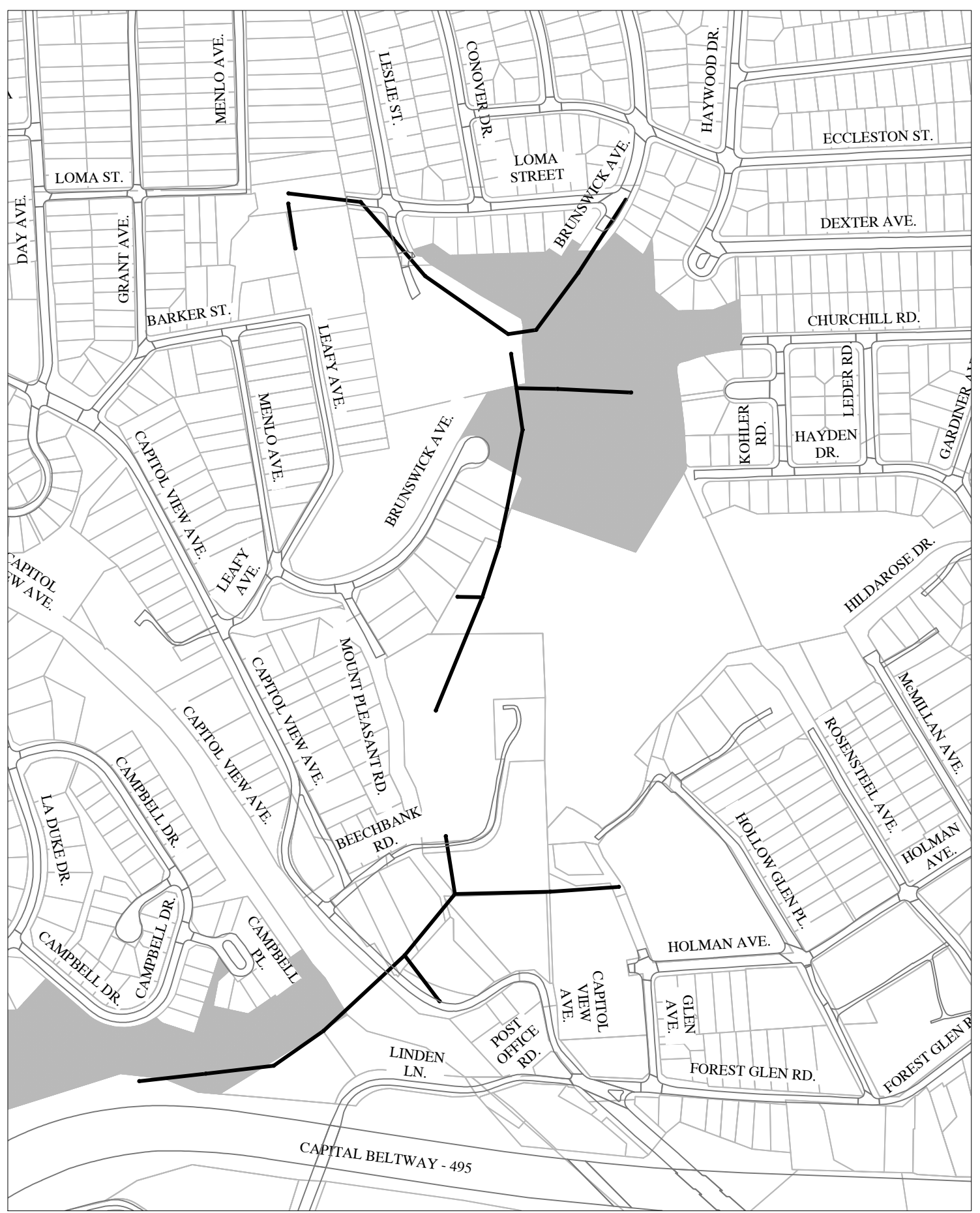

TASK ORDER 05-17 LOCATION MAP

Montgomery Co. PAGE: M5286 GRID: A07_B07

GRAPHIC SCALE

400 0 200 400 8000

SCALE: 1" = 400'

WSSC Erosion and Sediment Control Approval Note

This plan has been approved per requirements in the: Standard Procedures of the WSSC Regulations for Utility Erosion and Sediment Control, Section V, Paragraph A.

Reviewed by: _____

Date: _____ Plan No. CICKCNCRMMH7360A22

PROFESSIONAL CERTIFICATION

I HEREBY CERTIFY THAT THESE DOCUMENTS WERE PREPARED OR APPROVED BY ME, AND THAT I AM A DULY LICENSED PROFESSIONAL ENGINEER UNDER THE LAWS OF THE STATE OF MARYLAND.

NAME: EVAN R. ANDREWS, P.E.
LICENSE NO.: 29609
EXPIRATION DATE: 11/19/2025

STATE OF MARYLAND
EVAN R. ANDREWS
REGISTERED PROFESSIONAL ENGINEER

MAY, 2025

IDIQ - ESA - C17063A21 - TASK ORDER NO. 05-17

CAPITOL VIEW - ESA

SANITARY SEWER RECONSTRUCTION (SSR) MDE FUNDED PROJECT

GEN-01 - COVER SHEET

WASHINGTON SUBURBAN SANITARY COMMISSION



THESE DOCUMENTS CONTAIN PRIVILEGED AND CONFIDENTIAL INFORMATION WHICH SHALL NOT BE REDISTRIBUTED WITHOUT PRIOR WSSC APPROVAL



MICHAEL BAKER INTERNATIONAL, LLC.
1306 Concourse Drive, Suite 500
Linthicum, MD 21090-1014
Phone: (410) 689-3400

STRAUGHAN ENVIRONMENTAL
10245 Old Columbia Road | Columbia, MD 21046
301.362.9200 | www.straughanenvironmental.com

VERIFY SCALE - BAR IS ONE INCH ON ORIGINAL DRAWING 0 1" - IF NOT ONE INCH ON THIS SHEET ADJUST SCALES ACCORDINGLY.

1. MDE NOTIFICATION

IF AN EROSION AND SEDIMENT CONTROL PERMIT IS ISSUED FOR THIS PROJECT, THE CONTRACTOR, UPON APPROVAL FROM WSSC, MUST NOTIFY MDE IN WRITING AND/OR BY TELEPHONE AT (410) 537-3510 AT THE FOLLOWING POINTS:

- PRE-CONSTRUCTION MEETING
- EROSION AND SEDIMENT CONTROL MEETING (MINIMUM 7 WORKING DAYS PRIOR TO COMMENCING EARTH DISTURBING ACTIVITIES)
- FOLLOWING INSTALLATION OF INITIAL SEDIMENT CONTROL MEASURES
- DURING INSTALLATION OF MAJOR SEDIMENT CONTROL BASINS/TRAPS
- PRIOR TO REMOVAL OR MODIFICATION OF ANY SEDIMENT CONTROL STRUCTURE(S)
- PRIOR TO REMOVAL OF ALL SEDIMENT CONTROL DEVICES
- PRIOR TO FINAL ACCEPTANCE BY WSSC

2. STANDARDS AND SPECIFICATIONS

THIS PLAN IS DESIGNED AND SHALL BE CONSTRUCTED IN ACCORDANCE WITH THE 2011 MARYLAND STANDARDS AND SPECIFICATIONS FOR SOIL EROSION AND SEDIMENT CONTROL. THE 2000 MARYLAND STORMWATER DESIGN MANUAL VOLUMES I & II AND THE MARYLAND DEPARTMENT OF ENVIRONMENT EROSION AND SEDIMENT CONTROL AND STORMWATER MANAGEMENT REGULATIONS. AND ALL REVISIONS THERE OF, AND AS SPECIFIED IN THE CONTRACT DOCUMENTS. THE CONTRACTOR SHALL KEEP A COPY OF THE 2011 "MARYLAND STANDARDS AND SPECIFICATIONS FOR SOIL EROSION AND SEDIMENT CONTROL ON THE SITE AT ALL TIMES.

3. INGRESS / EGRESS CONTROLS

THE CONTRACTOR SHALL PROTECT ALL POINTS OF CONSTRUCTION INGRESS AND EGRESS TO PREVENT THE DEPOSITION OF MATERIALS ON PUBLIC ROADS. ALL MATERIALS DEPOSITED ON PUBLIC ROADS SHALL BE MECHANICALLY REMOVED IMMEDIATELY. THE FLUSHING OF ROAD SURFACES IS PROHIBITED.

TYPICALLY, ALL INGRESS AND EGRESS POINTS SHALL BE CONTROLLED THROUGH THE USE OF A "STABILIZED CONSTRUCTION ENTRANCE SEE DETAIL SC 7.0."

4. INSPECTION

THE CONTRACTOR SHALL INSPECT DAILY AND MAINTAIN CONTINUOUSLY IN AN EFFECTIVE OPERATING CONDITION ALL EROSION AND SEDIMENT CONTROL MEASURES.

5. SHUTDOWNS AND OR PENALTIES

TOTAL COMPLIANCE WITH THE APPROVED EROSION AND SEDIMENT CONTROL PLAN IS EXPECTED AT ALL TIMES. IN CASES WHERE THE CONTRACTOR IS FOUND TO BE IN NON-COMPLIANCE WSSC MAY TAKE STEPS TO IMPOSE SELECTED OR TOTAL SHUTDOWNS AND IMPOSE PER DAY PENALTIES FOR NON-COMPLIANCE.

THE DISTRICT ENGINEER CAN IMPOSE A TOTAL OR PARTIAL SHUTDOWN IF THE PROJECT MAY ADVERSELY IMPACT THE WATERS OF THE STATE.

6. RECORD KEEPING

THE PROJECTS APPROVAL LETTER, APPROVED EROSION AND SEDIMENT CONTROL PLANS, APPROVED CHANGE REQUESTS, DAILY LOG BOOKS AND TEST REPORTS WILL BE AVAILABLE AT THE SITE FOR INSPECTION BY DULY AUTHORIZED OFFICIALS OF MDE.

7. EROSION AND SEDIMENT CONTROL EXCAVATION

SILT REMOVED FROM CONTROL DEVICES SHALL BE PLACED IN AN APPROVED WASTE SITE EITHER ON OR OFF THE PROJECT. MATERIAL STORED ON SITE MAY BE REUSED ONCE IT IS DRIED AND IF IT MEETS WSSC REQUIREMENTS FOR EMBANKMENT OR ANY UNSPECIFIED NEEDED.

8. OFF-SITE UTILITY WORK

- SEDIMENT CONTROL FOR UTILITY CONSTRUCTION IN AREAS OUTSIDE OF DESIGNED CONTROLS SHALL FOLLOW THESE ADDITIONAL BEST MANAGEMENT PRACTICES:
- (a) CALL "MISS UTILITY" AT 1-800-257-7777 48 HOURS PRIOR TO THE START OF WORK
 - (b) EXCAVATED MATERIAL SHALL BE PLACED ON THE HIGH SIDE OF THE TRENCH.
 - (c) TRENCHES FOR UTILITY INSTALLATIONS SHALL BE BACKFILLED, COMPACTED AND STABILIZED AT THE END OF EACH WORKING DAY. WHEN THIS IS NOT POSSIBLE, THE AREA SHALL CONFORM TO
 - (d) TEMPORARY SILT FENCES SHALL BE PLACED IMMEDIATELY DOWNSTREAM OF ANY DISTURBED AREA INTENDED TO REMAIN DISTURBED FOR MORE THAN ONE DAY.

9. SENSITIVE AREAS

NO CONSTRUCTION ACTIVITIES SHALL BE UNDERTAKEN WITHIN SPECIFIED SENSITIVE AREAS OF THE PROJECT WITHOUT PRIOR NOTIFICATION OF THE ENGINEER. ALL WORK IN THESE AREAS SHALL BE MONITORED BY A RESPONSIBLE PARTY DESIGNATED BY THE CONTRACTOR TO ASSURE THAT REASONABLE CARE IS TAKEN IN OR ADJACENT TO THESE AREAS. AREAS CONSIDERED SENSITIVE ARE DEFINED AS: FLOODPLAINS, WETLANDS (TIDAL, NONTIDAL AND ASSOCIATED BUFFERS) CRITICAL AREAS, FORESTED AREAS, ARCHEOLOGICAL SITES, HISTORIC SITES, PARKLAND AND OPEN WATER.

10. STANDARD STABILIZATION NOTE

FOLLOWING INITIAL SOIL DISTURBANCE OR RE-DISTURBANCE, PERMANENT OR TEMPORARY STABILIZATION MUST BE COMPLETED WITHIN:

- (a) THREE (3) CALENDAR DAYS AS TO THE SURFACE OF ALL PERIMETER DIKES, SWALES, DITCHES, PERIMETER SLOPES, AND ALL SLOPES STEEPER THAN 3 HORIZONTAL TO 1 VERTICAL (3:1); AND
- (b) SEVEN (7) CALENDAR DAYS AS TO ALL OTHER DISTURBED OR GRADED AREAS ON THE PROJECT SITE NOT UNDER ACTIVE GRADING.

PRIOR TO ANY EARTHWORK
CALL MISS UTILITY: 1-800-257-7777

WASHINGTON SUBURBAN SANITARY COMMISSION



THESE DOCUMENTS CONTAIN
PRIVILEGED AND CONFIDENTIAL
INFORMATION WHICH SHALL NOT
BE REDISTRIBUTED WITHOUT
PRIOR WSSC APPROVAL



MICHAEL BAKER INTERNATIONAL, LLC.
1306 Concourse Drive, Suite 500
Linthicum, MD 21090-1014
Phone: (410) 689-3400

MAY, 2025

IDIQ - ESA - C17063A21 - TASK ORDER NO. 05-17
CAPITOL VIEW - ESA
SANITARY SEWER RECONSTRUCTION (SSR) MDE FUNDED PROJECT
GEN-02 - SEWER FACILITIES REHABILITATION NOTES

JOB NUMBER : CICKCNCRHM7360A22

200'S	212NW03 & 213NW03	NO	2
		OF	44

11. SITE INFORMATION (NOT FOR BIDDING PURPOSES)

SITE AREA:	5.94 ACRES
DISTURBED AREA:	2.19 ACRES
TEMPORARY IMPACT AREA:	2.46 ACRES
TOTAL CUT:	319 CUBIC YARDS
TOTAL FILL:	6,122 CUBIC YARDS

12. INCREMENTAL STABILIZATION

REFER TO THE CURRENT MARYLAND STANDARDS AND SPECIFICATIONS FOR SOIL EROSION AND SEDIMENT CONTROL FOR THE INCREMENTAL STABILIZATION OF CUT AND FILLS.

13. DEWATERING PRACTICES

THE CONTRACTOR IS ALERTED THAT MDE CONSIDERS DEWATERING PRACTICES TO BE ELECTIVE IN NATURE. DEWATERING PRACTICES ARE TO BE LOCATED AND OPERATED IN A MANNER THAT DOES NOT DISCHARGE SEDIMENT INTO ANY WATERWAY. NO VISIBLE CHANGES TO STREAM CLARITY ARE PERMITTED.

14. MODIFICATIONS

THE CONTRACTOR SHALL SUBMIT MODIFICATIONS TO THE EROSION AND SEDIMENT CONTROLS TO WSSC FOR APPROVAL PRIOR TO SUBMISSION TO MDE. NO MODIFICATIONS SHALL BE IMPLEMENTED UNTIL ALL APPROVALS FROM WSSC AND MDE ARE OBTAINED.

ADDITIONAL SILT FENCE OR SUPER SILT FENCE PROTECTION NOT SHOWN ON PLAN MAY BE REQUIRED AT THE DISCRETION OF THE WSSC EROSION AND SEDIMENT CONTROL INSPECTOR AND ENFORCEMENT STAFF.

15. BEST MANAGEMENT PRACTICES FOR WORKING IN NON-TIDAL WETLANDS, WETLAND BUFFERS, WATERWAYS, AND 100-YEAR FLOODPLAIN

- 1) NO EXCESS FILL, CONSTRUCTION MATERIAL, OR DEBRIS SHALL BE STOCKPILED OR STORED IN NONTIDAL WETLANDS, NONTIDAL WETLAND BUFFERS, WATERWAYS, OR THE 100 - YEAR FLOODPLAIN.
- 2) PLACE MATERIALS IN A LOCATION AND MANNER WHICH DOES NOT ADVERSELY IMPACT SURFACE, OR SUBSURFACE. WATER FLOW INTO OR OUT OF NONTIDAL WETLANDS, NONTIDAL WETLAND BUFFERS, WATERWAYS, OR THE 100 - YEAR FLOODPLAIN.
- 3) DO NOT USE THE EXCAVATED MATERIAL AS BACKFILL IF IT CONTAINS WASTE METAL PRODUCTS, UNSIGHTLY DEBRIS, TOXIC MATERIAL, OR ANY OTHER DELETERIOUS SUBSTANCE. IF ADDITIONAL BACKFILL IS REQUIRED, USE CLEAN MATERIAL FREE OF WASTE METAL PRODUCTS, UNSIGHTLY DEBRIS, TOXIC MATERIAL, OR ANY OTHER DELETERIOUS SUBSTANCE.
- 4) PLACE HEAVY EQUIPMENT ON MATS OR SUITABLY OPERATE THE EQUIPMENT TO PREVENT DAMAGE TO NONTIDAL WETLANDS, NONTIDAL WETLAND BUFFERS, WATERWAYS, OR THE 100 - YEAR FLOODPLAIN.
- 5) REPAIR AND MAINTAIN ANY SERVICEABLE STRUCTURE OR FILL SO THERE IS NO PERMANENT LOSS OF NONTIDAL WETLANDS, NONTIDAL WETLAND BUFFERS, OR WATERWAYS, OR PERMANENT MODIFICATION OF THE 100 - YEAR FLOODPLAIN IN EXCESS OF THAT LOST UNDER THE ORIGINALLY AUTHORIZED STRUCTURE OR FILL.
- 6) RECTIFY ANY NONTIDAL WETLANDS, WETLAND BUFFERS, WATERWAYS, OR 100 - YEAR FLOODPLAIN TEMPORARILY IMPACTED BY ANY CONSTRUCTION.
- 7) ALL STABILIZATION IN THE NONTIDAL WETLAND AND NONTIDAL WETLAND BUFFER SHALL CONSIST OF THE FOLLOWING SPECIES: ANNUAL RYEGRASS (LOLIUM MULTIFLORUM), MILLET (SETARIA ITALICA), BARLEY (HORDEUM SP.), OATS (UNIOLA SP.), AND/OR RYE (SECALE CEREALE). THESE SPECIES WILL ALLOW FOR THE STABILIZATION OF THE SITE WHILE ALSO ALLOWING FOR THE VOLUNTARY REVEGETATION OF NATURAL WETLAND SPECIES. OTHER NON - PERSISTENT VEGETATION MAY BE ACCEPTABLE - BUT MUST BE APPROVED BY THE NONTIDAL WETLANDS AND WATERWAYS DIVISION. KENTUCKY 31 FESCUE SHALL NOT BE UTILIZED IN WETLAND OR BUFFER AREAS. THE AREA SHOULD BE SEEDED AND MULCHED TO REDUCE EROSION AFTER CONSTRUCTION ACTIVITIES HAVE BEEN COMPLETED.
- 8) AFTER INSTALLATION HAS BEEN COMPLETED, MAKE POST - CONSTRUCTION GRADES AND ELEVATIONS THE SAME AS THE ORIGINAL GRADES AND ELEVATIONS IN TEMPORARILY IMPACTED AREAS.
- 9) TO PROTECT AQUATIC SPECIES, IN - STREAM WORK IS PROHIBITED AS DETERMINED BY THE CLASSIFICATION OF THE STREAM:

USE I WATERS: IN - STREAM WORK SHALL NOT BE CONDUCTED DURING THE PERIOD MARCH 1 THROUGH JUNE 15, INCLUSIVE, DURING ANY YEAR.

USE III WATERS: IN - STREAM WORK SHALL NOT BE CONDUCTED DURING THE PERIOD OCTOBER 1 THROUGH APRIL 30, INCLUSIVE, DURING ANY YEAR

USE IV WATERS: IN - STREAM WORK SHALL NOT BE CONDUCTED DURING THE PERIOD MARCH 1 THROUGH MAY 31, INCLUSIVE, DURING ANY YEAR.
- 10) STORMWATER RUNOFF FROM IMPERVIOUS SURFACES SHALL BE CONTROLLED TO PREVENT THE WASHING OF DEBRIS INTO THE WATERWAY.
- 11) CULVERTS SHALL BE CONSTRUCTED AND ANY RIPRAP PLACED SO AS NOT TO OBSTRUCT THE MOVEMENT OF AQUATIC SPECIES, UNLESS THE PURPOSE OF THE ACTIVITY IS TO IMPOUND WATER.

16. ACCESS PATH SEQUENCE OF CONSTRUCTION

- 1) NO LATER THAN 15 DAYS PRIOR TO THE START OF EACH INDIVIDUAL INDEPENDENT UTILITY SEWERSHED REHABILITATION PROJECT CONSTRUCTION, THE PERMITTEE MUST NOTIFY THE BALTIMORE DISTRICT AND MARYLAND DEPARTMENT OF THE ENVIRONMENT, AND SCHEDULE A PRE-CONSTRUCTION MEETING WITH THE CONTRACTORS AND INSPECTORS RESPONSIBLE FOR MONITORING THE PROJECT SITE AND COMPLIANCE WITH WORK IN WATERS OF THE U.S., INCLUDING JURISDICTIONAL WETLANDS.
- 2) INSTALL APPROVED TRAFFIC CONTROL DEVICES AS NEEDED.
- 3) CLEAR AND CHIP, DO NOT GRUB. DISTURB ONLY THOSE AREAS NECESSARY TO CONSTRUCT THE EROSION AND SEDIMENT CONTROL DEVICES.
- 4) INSTALL SILT FENCING ON DOWN SLOPE SIDE OF ACCESS PATHS. ALL WORK IN WETLANDS AND WETLANDS BUFFER REQUIRE THE USE OF SUPER SILT FENCE INSTEAD OF SILT FENCE. FIBER LOGS MAYBE SUBSTITUTED FOR SILT FENCE SEE DETAIL SHEET 10.
- 5) INSTALL WETLANDS MATTING FOR ALL WETLANDS CROSSINGS.
- 6) WHERE TREES ARE TO BE CLEARED, DO NOT GRUB. CUT TREES FLUSH WITH GROUND AND USE TREE CHIPS FOR ACCESS PATH.
- 7) DO NOT DISTURB EARTH. USE TREE CHIPS WHERE NECESSARY.
- 8) FOR IMPACTS WITHIN MNCPPC PARKLAND BOUNDARIES INSTALL MULCH MAT AND TREE AREA PROTECTION AS PER DETAIL SHEET 10. SPECIFIC MULCH DETAIL SHALL BE VERIFIED BY MNCPPC.
- 9) PROTECT STOCKPILE AREAS WITH SEDIMENT CONTROL MEASURES.
- 10) ACCESS ROAD SHALL BE CONSTRUCTED WITHIN 16' WIDE PATHS SHOWN ON PLANS IN ACCORDANCE WITH DETAILS ON SHEET 10
- 11) UTILIZING THE ACCESS ROAD, CONTRACTOR SHALL GAIN ACCESS TO THE WORK AREAS MINIMIZING IMPACTS TO TREES AND TERRAIN.
- 12) AFTER REMOVAL OF ALL ACCESS ROADS, PATHS SHALL BE REPLACED WITH NATIVE VEGETATION AS SHOWN IN DETAIL ON SHEET 10.

17. CLEAN FILL DISPOSAL

- 1) BEFORE DISPOSING OF SOIL MATERIAL OR RECEIVING BORROW MATERIAL FOR THE SITE, THE CONTRACTOR MUST ASSURE THAT EACH SPOIL OR BORROW AREA HAS AN EROSION AND SEDIMENT CONTROL PLAN APPROVED (BY THE LOCAL CONSERVATION DISTRICT OFFICE OR OTHER OFFICE DESIGNATED TO REGULATE SUCH ACTIVITIES) AND WHICH IS BEING IMPLEMENTED AND MAINTAINED ACCORDING TO ALL APPLICABLE STATE AND LOCAL REGULATIONS. THE CONTRACTOR SHALL ALSO NOTIFY THE LOCAL CONSERVATION DISTRICT IN WRITING OF ALL RECEIVING SPOIL AND BORROW AREAS WHEN THEY HAVE BEEN IDENTIFIED.

18. UTILITY EROSION AND SEDIMENT CONTROL NOTES

- 1) CONTRACTOR IS REQUIRED TO HAVE COPY OF WSSC EROSION AND SEDIMENT CONTROL PERMIT FOR UTILITY CONSTRUCTION ON-SITE AND RESPONSIBLE SUPERVISORY FIELD PERSONNEL MUST HAVE CERTIFICATE OF ATTENDANCE (GREEN CARD) AT A MDE APPROVED TRAINING PROGRAM FOR UTILITY EROSION AND SEDIMENT CONTROL.
- 2) CONTRACTOR MUST AVOID AND/OR MINIMIZE IMPACTS TO ENVIRONMENTAL RESOURCES SUCH AS WETLANDS, TREES, STREAMS, ETC. PATH ALIGNMENT SHOULD BE REVIEWED PRIOR TO CONSTRUCTION DURING THE PRE-CONSTRUCTION SITE VISIT(S) SCHEDULED WITH THE ENVIRONMENTAL CLEARING HOUSE, WSSC, MNCPPC AND LANDOWNERS.
- 3) CONTACT THE WSSC ENVIRONMENTAL GROUP AT 301-206-8077 48HRS IN ADVANCE OF ANY PRE-CONSTRUCTION MEETINGS. REQUIRED SEDIMENT CONTROL MEASURES TO BE INSTALLED WILL BE DISCUSSED AT THE PRE-CONSTRUCTION MEETING. SILT FENCE AND/OR SUPER SILT FENCE IN NON-TIDAL WETLANDS AND BUFFERS SHALL BE INSTALLED AT DIRECTION OF ENVIRONMENTAL INSPECTION PERSONNEL FOR ACCESS ROADS AND WORK AREAS ASSOCIATED WITH STREAM CHANNEL IMPROVEMENTS AND/ OR MANHOLE REPAIR ACTIVITIES.
- 4) CONTACT THE WSSC ENVIRONMENTAL GROUP 48 HRS IN ADVANCE IF CONSTRUCTION ACTIVITIES INVOLVE EARTH DISTURBANCES SUCH AS GRADING AND/OR TRENCHING.
- 5) CONTRACTOR SHALL PERFORM WORK IN A MANNER THAT PROVIDES APPROPRIATE DAILY PROTECTION FOR ALL SOIL AREAS THAT HAVE BEEN DISTURBED AND ALL EXCAVATED SOIL MATERIAL, SO THAT EROSION AND OFF-SITE SEDIMENTATION ARE PREVENTED.
- 6) ALL STREAM CROSSINGS AND CHANNEL IMPROVEMENTS SHALL BE OF A PERMEABLE NATURE AND CONSTRUCTED IN ACCORDANCE WITH THE MARYLAND DEPARTMENT OF THE ENVIRONMENT'S GUIDELINES TO WATERWAY CONSTRUCTION. THE USE OF TEMPORARY BRIDGES AND/OR TEMPORARY CULVERT CROSSINGS FOR ACCESS IS REQUIRED.
- 7) ANY GROUND OR SURFACE WATER THAT IS PUMPED DURING THIS PROJECT SHALL BE DISCHARGED THROUGH AN APPROVED DEWATERING DEVICE. ANY SURFACE DRAINAGE FLOWING THROUGH DISTURBED AREAS MUST BE SAFELY CHanneled UTILIZING DIVERSION DEVICES TO PREVENT OFF-SITE SEDIMENTATION.
- 8) IF DEEMED NECESSARY BY CONTINUAL USAGE OF ACCESS ROADS BY HEAVY EQUIPMENT, SILT FENCE SHOULD BE INSTALLED ON DOWNSLOPE SIDE OF ACCESS ROADS (PATHS) AND SUPER SILT FENCE SHOULD BE USED WITHIN WETLANDS BOUNDARY AND WETLANDS BUFFER TO PREVENT OFF-SITE SEDIMENTATION DUE TO ACCESS ROAD DETERIORATION. INSTALL WETLANDS MATTING FOR ALL WETLANDS AND WETLANDS BUFFER CROSSINGS.
- 9) ALL DISTURBED NON PAVED AREAS SHOULD BE VEGETATIVELY RESTORED ACCORDING TO APPROVED PLAN. SEE "BEST MANAGEMENT PRACTICES FOR WORKING IN NON-TIDAL WETLANDS AND BUFFERS" FOR STABILIZATION REQUIREMENTS FOR NON-TIDAL WETLANDS AREAS.
- 10) NO TEMPORARY BYPASS SEWER PIPE IS TO BE PLACED DIRECTLY IN ANY STREAM CHANNEL. BYPASS PIPE SHOULD BE ELEVATED TO ALLOW FOR PROTECTION FROM NORMAL STREAM FLOW AND HEAVY STREAM FLOW CONDITIONS ASSOCIATED WITH RAIN EVENTS.
- 11) ADDITIONAL SILT FENCE PROTECTION NOT SHOWN ON PLANS MAYBE REQUIRED AT THE DIRECTION OF WSSC SEDIMENT CONTROL INSPECTION STAFF.
- 12) SEDIMENT CONTROLS SHOWN ON PLANS FOR VEHICLE ACCESS ROADS ARE FOR LINING, GROUTING, AND MANHOLE FRAME WORK PURPOSES ONLY. ANY PROPOSED EXCAVATION AND INSTALLATION OF PIPELINE WILL REQUIRE ADDITIONAL SEDIMENT CONTROL TO BE APPROVED BY WSSC SEDIMENT CONTROL INSPECTION STAFF PRIOR TO ANY EXCAVATION.

SPECIAL CONSTRUCTION REQUIREMENTS FOR WORK PERFORMED IN THE VICINITY OF EXISTING WATER UTILITIES

- 1) CONSTRUCTION VEHICLES GENERATING A LOAD GREATER THAN AN AASHTO H20 AND VIBRATORY COMPACTION EQUIPMENT ARE NOT PERMITTED WITHIN 10 FEET CLEAR OF THE EXISTING WATER OR SEWER MAIN(S).
- 2) THE CONTRACTOR SHALL SUBMIT CONSTRUCTION VEHICLE SPECIFICATIONS FOR ALL VEHICLES TO BE USED CLOSER THAN 10 FEET CLEAR OF EXISTING WATER MAIN(S) TO THE WSSC RELOCATIONS UNIT FOR WSSC APPROVAL PRIOR TO COMMENCING WORK OVER THE MAIN(S).
- 3) STOCKPIILING OF SOIL OR OTHER MATERIAL IS NOT PERMITTED WITHIN 10 FEET CLEAR OF THE MAIN(S).
- 4) THE CONTRACTOR SHALL LOCATE AND STAKE OUT THE EXISTING WATER MAIN(S) AND MAINTAIN THE MARKERS DURING CONSTRUCTION. UNLESS OTHERWISE APPROVED BY WSSC RELOCATIONS UNIT, CONSTRUCTION VEHICLES ARE NOT PERMITTED WITHIN 10 FEET CLEAR OF THE WATER MAINS AT ANY TIME WHEN LESS THAN 3'-0" OF COVER EXISTS OVER THE MAINS DURING CONSTRUCTION. THE CONTRACTOR IS RESPONSIBLE FOR IDENTIFYING AREAS WHERE LESS THAN 3'-0" OF SOIL COVER WILL EXIST OVER THE MAIN(S) DURING HIS CONSTRUCTION OPERATIONS.
- 5) ALL BACKFILL AND COMPACTION OVER THE WATER MAIN(S) WITH LESS THAN 3'-0" OF SOIL COVER MUST BE PERFORMED MANUALLY AND/OR WITH VEHICLES POSITIONED A MINIMUM OF 10 FEET CLEAR OF THE MAIN(S) UNTIL 3'-0" OF COVER IS ACHIEVED. IF NECESSARY, TEMPORARY FILL SHALL BE PLACED OVER THE EXISTING MAINS TO ALLOW WSSC APPROVED VEHICLE TRAFFIC TO CROSS OVER THE PIPELINE.
- 6) ALL EXPOSED ROCKS, BROKEN PAVEMENT, CURBING AND OTHER UNYIELDING DEBRIS HAVING ANY DIMENSION GREATER THAN THREE INCHES SHALL BE REMOVED FROM ABOVE THE MAIN(S) PRIOR TO PLACING AND COMPACTING FILL, SUBGRADE MATERIALS OR PAVING OVER THE MAIN(S).
- 7) THE CONTRACTOR SHALL NOTIFY THE WSSC CONSTRUCTION INSPECTOR IDENTIFIED AT THE PRE-CONSTRUCTION CONFERENCE AT LEAST 5 DAYS IN ADVANCE OF ANY GRADING OR PAVING IN THE VICINITY OF THE EXISTING WATER MAIN(S). ALL GRADING AND PAVING OVER THE MAIN(S) SHALL BE COORDINATED AND PERFORMED UNDER THE SUPERVISION OF THE WSSC CONSTRUCTION INSPECTOR.
- 8) THE CONTRACTOR SHALL USE SPECIAL CARE WHILE PERFORMING WORK IN THE VICINITY OF THE EXISTING WATER MAIN(S) WHERE LESS THAN 3'-0" OF SOIL COVER EXISTS AND STRICTLY ADHERE TO THESE SPECIAL CONSTRUCTION REQUIREMENTS. THE CONTRACTOR IS RESPONSIBLE FOR ANY DAMAGE AND/OR REPLACEMENT REQUIRED AS RESULT OF HIS WORK OVER THE MAIN(S).

TREE CLEARING RESTRICTION

TREE CLEARING IS PROHIBITED BETWEEN APRIL 1 AND SEPTEMBER 30.

APPROVED

Montgomery County

Historic Preservation Commission

REVIEWED

By Laura DiPasquale at 2:30 pm, Nov 13, 2025

DATE	REVISIONS

PROFESSIONAL CERTIFICATION

I HEREBY CERTIFY THAT THESE DOCUMENTS WERE PREPARED OR APPROVED BY ME, AND THAT I AM A DULY LICENSED PROFESSIONAL ENGINEER UNDER THE LAWS OF THE STATE OF MARYLAND.

NAME: EVAN R. ANDREWS, P.E.
LICENSE NO.: 29609
EXPIRATION DATE: 11/19/2025

WSSC PIPELINE DESIGN DIVISION
SEWER INFRASTRUCTURE SECTION

DATE: _____ PDD PROJECT MANAGER: _____

VERIFY SCALE - BAR IS ONE INCH ON ORIGINAL DRAWING 0 1" IF NOT ONE INCH ON THIS SHEET, ADJUST SCALES ACCORDINGLY.

PATH: Q:\AAAI\Env\Jis\WSSC Proj\WSSC 2020 Sewer BOA PM0005A20T09 - C17360A22 - Capital View ESA\CADD\100 Percent Submission\Plans\C17360A22_C-02.dwg

PATH: Q:\AAAI\Env\JH\WSSC Projs\WSSC 2020 Sewer BOA PM0005420\T09 - C17360A22 - Capital View ESA\CAADD\100 Percent Submission\Plans\C17360A22_C-03.dwg

EROSION AND SEDIMENT CONTROL NOTES

1. NO IN-STREAM CONSTRUCTION SHALL BE ALLOWED MARCH 1ST TO MAY 31ST.
2. CONTRACTOR SHALL STAY WITHIN THE LIMIT OF DISTURBANCE AS SHOWN ON THE PLANS AND MINIMIZE DISTURBANCE WITHIN THE WORKING AREA WHENEVER POSSIBLE.
3. CONTRACTOR SHALL CONDUCT ON-SITE PROJECT INITIATION MEETING WITH THE PROJECT ENGINEER.
4. CONTRACTOR SHALL TAKE EXTRA PRECAUTION WHEN TRANSPORTING MATERIALS TO THE SITE. CONTRACTOR SHALL MINIMIZE IMPACT ON THE EXISTING TREES, WETLANDS, WATERS OF THE US, EXISTING UTILITIES, AND OTHER EXISTING FEATURES.
5. NO TREES SHALL BE REMOVED WITHIN THE LIMIT OF DISTURBANCE WITHOUT APPROVAL FROM THE PROJECT ENGINEER OR INSPECTOR.
6. CONTRACTOR IS RESPONSIBLE FOR MAINTAINING A PUMP AROUND DURING ANY IN-STREAM CONSTRUCTION ACTIVITIES. SEDIMENT-LADEN WATER FROM THE WORK AREA IS TO BE PUMPED INTO AN APPROVED SEDIMENT FILTERING DEVICE. CLEAN WATER ONLY IS TO BE DISCHARGED DOWNSTREAM.
7. UPON COMPLETION OF DAILY WORK, A STABLE OUTFALL/CONNECTION SHALL BE ESTABLISHED AND THE PUMP AROUND REMOVED. A STABLE OUTFALL IS DEFINED AS A COMPLETED STREAM RESTORATION STRUCTURE DOWNSTREAM OF WORK AREA.
8. FOLLOWING COMPLETION OF DAILY WORK, ALL DISTURBED AREA SHALL BE STABILIZED. DAILY WORK SHALL NOT EXCEED WHAT CAN BE STABILIZED AT THE END OF WORKDAY.
9. ANY SEDIMENT CONTROL PRACTICE THAT IS DISTURBED BY GRADING ACTIVITY IS TO BE REPAIRED ON THE SAME DAY OF DISTURBANCE.
10. CONTRACTOR TO NOTIFY WSSC PROJECT ENGINEER OF BEDROCK CONFLICTS FOR GUIDANCE.

SEQUENCE OF CONSTRUCTION

EROSION AND SEDIMENT CONTROL SETUP

1. NO IN-STREAM CONSTRUCTION SHALL BE ALLOWED MARCH 1ST TO JUNE 15TH.
2. STAKE OUT THE LIMITS OF DISTURBANCE AND STRUCTURE LOCATIONS, PER THE APPROVED PLANS.
3. FLAG ALL TREES WITHIN THE LIMIT OF DISTURBANCE WHICH WILL BE REMOVED FOR ACCESS AND GRADING.
4. FOLLOWING LOD STAKEOUT AND TREE FLAGGING, CONDUCT A PRE-CONSTRUCTION MEETING ONSITE WITH THE PROJECT ENGINEER, CONSTRUCTION SUPERVISOR AND APPROPRIATE AGENCY PERSONNEL TO REVIEW THE EROSION AND SEDIMENT CONTROL REQUIREMENTS, SEQUENCE OF CONSTRUCTION, LIMITS OF DISTURBANCE, PROJECT LAYOUT, AND TREE IMPACTS BEFORE WORK BEGINS.
5. INSTALL THE STABILIZED CONSTRUCTION ENTRANCES AS INDICATED ON THE PLANS.
6. CLEAR AND GRUB AS NECESSARY TO INSTALL SEDIMENT AND EROSION PERIMETER CONTROLS AND STAGING AREAS.
7. INSTALL THE ACCESS ROUTES AND STREAM CROSSINGS PER DIRECTION FROM THE INSPECTOR PRIOR TO ACCESSING THE SITE WITH EQUIPMENT.
8. INSTALL TEMPORARY ORANGE CONSTRUCTION FENCE AND TREE PROTECTION AREAS AS SHOWN ON THE PLANS OR AS DIRECTED BY THE ENGINEER OR INSPECTOR.

PHASE 1: STREAM STRUCTURE INSTALLATION AND PLANTING (1 WEEK + 2 WEEKS PLANTING)

9. BEGIN WORK AFTER ALL EROSION AND SEDIMENT CONTROL DEVICES ARE INSTALLED AND APPROVED.
10. ALL PIPE REHABILITATION WORK IN-STREAM MUST BE COMPLETED PRIOR TO BEGINNING IN-STREAM WORK.
11. INSTALL THE CLEAN-WATER DIVERSION PRACTICE TO BYPASS WATER AROUND THE WORK AREA.
12. INSTALL THE PUMP AROUND TO DE-WATER THE WORK AREA DURING CONSTRUCTION.
13. GRADE THE CHANNEL AND INSTALL STRUCTURES, AS SHOWN ON THE PLANS, WORKING FROM UPSTREAM TO DOWNSTREAM.
14. COMPLETE LANDSCAPING, PLANTING, AND PERMANENT SEEDING AS PROPOSED.
15. WITH APPROVAL OF INSPECTOR, REMOVE SEDIMENT CONTROL DEVICES, STAGING AREAS, ACCESS ROAD, TREE PROTECTION, AND ORANGE FENCING. PROVIDE STABILIZATION MEASURES FOR AREAS IMPACTED BY REMOVAL OF DEVICES OR ROAD.

PHASE 2: STREAM STRUCTURE INSTALLATION AND PLANTING (1 WEEK + 1 WEEK PLANTING)

16. BEGIN WORK AFTER ALL EROSION AND SEDIMENT CONTROL DEVICES ARE INSTALLED AND APPROVED.
17. ALL PIPE REHABILITATION WORK IN-STREAM MUST BE COMPLETED PRIOR TO BEGINNING IN-STREAM WORK.
18. INSTALL THE CLEAN-WATER DIVERSION PRACTICE TO BYPASS WATER AROUND THE WORK AREA.
19. INSTALL THE PUMP AROUND TO DE-WATER THE WORK AREA DURING CONSTRUCTION.
20. GRADE THE CHANNEL AND INSTALL STRUCTURES, AS SHOWN ON THE PLANS, WORKING FROM UPSTREAM TO DOWNSTREAM.
21. COMPLETE LANDSCAPING, PLANTING, AND PERMANENT SEEDING AS PROPOSED.
22. WITH APPROVAL OF INSPECTOR, REMOVE SEDIMENT CONTROL DEVICES, STAGING AREAS, ACCESS ROAD, TREE PROTECTION, AND ORANGE FENCING. PROVIDE STABILIZATION MEASURES FOR AREAS IMPACTED BY REMOVAL OF DEVICES OR ROAD.

PHASE 3: STREAM STRUCTURE INSTALLATION AND PLANTING (2 WEEKS + 4 WEEKS PLANTING)

23. BEGIN WORK AFTER ALL EROSION AND SEDIMENT CONTROL DEVICES ARE INSTALLED AND APPROVED.

24. ALL PIPE REHABILITATION WORK IN-STREAM MUST BE COMPLETED PRIOR TO BEGINNING IN-STREAM WORK.
25. INSTALL THE CLEAN-WATER DIVERSION PRACTICE TO BYPASS WATER AROUND THE WORK AREA.
26. INSTALL THE PUMP AROUND TO DE-WATER THE WORK AREA DURING CONSTRUCTION.
27. GRADE THE CHANNEL AND INSTALL STRUCTURES, AS SHOWN ON THE PLANS, WORKING FROM UPSTREAM TO DOWNSTREAM. WORK AREAS THAT ARE WITHIN ACCESS PATHS SHALL BE COORDINATED BY THE CONTRACTOR SUCH THAT NECESSARY ACCESS IS PROVIDED FOR CONSTRUCTION RESTORATION.
28. COMPLETE LANDSCAPING, PLANTING, AND PERMANENT SEEDING AS PROPOSED.
29. WITH APPROVAL OF INSPECTOR, REMOVE SEDIMENT CONTROL DEVICES, STAGING AREAS, ACCESS ROAD, TREE PROTECTION, AND ORANGE FENCING. PROVIDE STABILIZATION MEASURES FOR AREAS IMPACTED BY REMOVAL OF DEVICES OR ROAD.

PHASE 4: STREAM STRUCTURE INSTALLATION AND PLANTING (2.5 WEEKS + 2 WEEKS PLANTING)

30. BEGIN WORK AFTER ALL EROSION AND SEDIMENT CONTROL DEVICES ARE INSTALLED AND APPROVED.
31. ALL PIPE REHABILITATION WORK IN-STREAM MUST BE COMPLETED PRIOR TO BEGINNING IN-STREAM WORK.
32. INSTALL THE CLEAN-WATER DIVERSION PRACTICE TO BYPASS WATER AROUND THE WORK AREA.
33. INSTALL THE PUMP AROUND TO DE-WATER THE WORK AREA DURING CONSTRUCTION.
34. GRADE THE CHANNEL AND INSTALL STRUCTURES, AS SHOWN ON THE PLANS, WORKING FROM UPSTREAM TO DOWNSTREAM.
35. COMPLETE LANDSCAPING, PLANTING, AND PERMANENT SEEDING AS PROPOSED.
36. WITH APPROVAL OF INSPECTOR, REMOVE SEDIMENT CONTROL DEVICES, STAGING AREAS, ACCESS ROAD, TREE PROTECTION, AND ORANGE FENCING. PROVIDE STABILIZATION MEASURES FOR AREAS IMPACTED BY REMOVAL OF DEVICES OR ROAD.

PHASE 5: STREAM STRUCTURE INSTALLATION AND PLANTING (1.25 WEEKS + 2 WEEKS PLANTING)

37. BEGIN WORK AFTER ALL EROSION AND SEDIMENT CONTROL DEVICES ARE INSTALLED AND APPROVED.
38. ALL PIPE REHABILITATION WORK IN-STREAM MUST BE COMPLETED PRIOR TO BEGINNING IN-STREAM WORK.
39. INSTALL THE CLEAN-WATER DIVERSION PRACTICE TO BYPASS WATER AROUND THE WORK AREA.
40. INSTALL THE PUMP AROUND TO DE-WATER THE WORK AREA DURING CONSTRUCTION.
41. GRADE THE CHANNEL AND INSTALL STRUCTURES, AS SHOWN ON THE PLANS, WORKING FROM UPSTREAM TO DOWNSTREAM.
42. COMPLETE LANDSCAPING, PLANTING, AND PERMANENT SEEDING AS PROPOSED.
43. WITH APPROVAL OF INSPECTOR, REMOVE SEDIMENT CONTROL DEVICES, STAGING AREAS, ACCESS ROAD, TREE PROTECTION, AND ORANGE FENCING. PROVIDE STABILIZATION MEASURES FOR AREAS IMPACTED BY REMOVAL OF DEVICES OR ROAD.

PHASE 6: STREAM STRUCTURE INSTALLATION AND PLANTING (3.5 WEEKS + 6 WEEKS PLANTING)

44. BEGIN WORK AFTER ALL EROSION AND SEDIMENT CONTROL DEVICES ARE INSTALLED AND APPROVED.
45. ALL PIPE REHABILITATION WORK IN-STREAM MUST BE COMPLETED PRIOR TO BEGINNING IN-STREAM WORK.
46. INSTALL THE CLEAN-WATER DIVERSION PRACTICE TO BYPASS WATER AROUND THE WORK AREA.
47. INSTALL THE PUMP AROUND TO DE-WATER THE WORK AREA DURING CONSTRUCTION.
48. GRADE THE CHANNEL AND INSTALL STRUCTURES, AS SHOWN ON THE PLANS, WORKING FROM UPSTREAM TO DOWNSTREAM.
49. COMPLETE LANDSCAPING, PLANTING, AND PERMANENT SEEDING AS PROPOSED.
50. WITH APPROVAL OF INSPECTOR, REMOVE SEDIMENT CONTROL DEVICES, STAGING AREAS, ACCESS ROAD, TREE PROTECTION, AND ORANGE FENCING. PROVIDE STABILIZATION MEASURES FOR AREAS IMPACTED BY REMOVAL OF DEVICES OR ROAD.

PHASE 7: STREAM STRUCTURE INSTALLATION AND PLANTING (3.25 WEEKS + 6 WEEKS PLANTING)

51. BEGIN WORK AFTER ALL EROSION AND SEDIMENT CONTROL DEVICES ARE INSTALLED AND APPROVED.
52. ALL PIPE REHABILITATION WORK IN-STREAM MUST BE COMPLETED PRIOR TO BEGINNING IN-STREAM WORK.
53. INSTALL THE CLEAN-WATER DIVERSION PRACTICE TO BYPASS WATER AROUND THE WORK AREA.
54. INSTALL THE PUMP AROUND TO DE-WATER THE WORK AREA DURING CONSTRUCTION.
55. GRADE THE CHANNEL AND INSTALL STRUCTURES, AS SHOWN ON THE PLANS, WORKING FROM UPSTREAM TO DOWNSTREAM. WORK AREAS THAT ARE WITHIN ACCESS PATHS SHALL BE COORDINATED BY THE CONTRACTOR SUCH THAT NECESSARY ACCESS IS PROVIDED FOR CONSTRUCTION AND RESTORATION.
56. COMPLETE LANDSCAPING, PLANTING, AND PERMANENT SEEDING AS PROPOSED.
57. WITH APPROVAL OF INSPECTOR, REMOVE SEDIMENT CONTROL DEVICES, STAGING AREAS, ACCESS ROAD, TREE PROTECTION, AND ORANGE FENCING. PROVIDE STABILIZATION MEASURES FOR AREAS IMPACTED BY REMOVAL OF DEVICES OR ROAD.

PHASE 8: STREAM STRUCTURE INSTALLATION AND PLANTING (3.25 WEEKS + 6 WEEKS PLANTING)

58. BEGIN WORK AFTER ALL EROSION AND SEDIMENT CONTROL DEVICES ARE INSTALLED AND APPROVED.
59. ALL PIPE REHABILITATION WORK IN-STREAM MUST BE COMPLETED PRIOR TO BEGINNING IN-STREAM WORK.

60. INSTALL THE CLEAN-WATER DIVERSION PRACTICE TO BYPASS WATER AROUND THE WORK AREA.
61. INSTALL THE PUMP AROUND TO DE-WATER THE WORK AREA DURING CONSTRUCTION.
62. GRADE THE CHANNEL AND INSTALL STRUCTURES, AS SHOWN ON THE PLANS, WORKING FROM UPSTREAM TO DOWNSTREAM.
63. COMPLETE LANDSCAPING, PLANTING, AND PERMANENT SEEDING AS PROPOSED.
64. WITH APPROVAL OF INSPECTOR, REMOVE SEDIMENT CONTROL DEVICES, STAGING AREAS, ACCESS ROAD, TREE PROTECTION, AND ORANGE FENCING. PROVIDE STABILIZATION MEASURES FOR AREAS IMPACTED BY REMOVAL OF DEVICES OR ROAD.

PHASE 9: STREAM STRUCTURE INSTALLATION AND PLANTING (2.5 WEEKS + 2 WEEKS PLANTING)

65. BEGIN WORK AFTER ALL EROSION AND SEDIMENT CONTROL DEVICES ARE INSTALLED AND APPROVED.
66. ALL PIPE REHABILITATION WORK IN-STREAM MUST BE COMPLETED PRIOR TO BEGINNING IN-STREAM WORK.
67. INSTALL THE CLEAN-WATER DIVERSION PRACTICE TO BYPASS WATER AROUND THE WORK AREA.
68. INSTALL THE PUMP AROUND TO DE-WATER THE WORK AREA DURING CONSTRUCTION.
69. GRADE THE CHANNEL AND INSTALL STRUCTURES, AS SHOWN ON THE PLANS, WORKING FROM UPSTREAM TO DOWNSTREAM.
70. COMPLETE LANDSCAPING, PLANTING, AND PERMANENT SEEDING AS PROPOSED.
71. WITH APPROVAL OF INSPECTOR, REMOVE SEDIMENT CONTROL DEVICES, STAGING AREAS, ACCESS ROAD, TREE PROTECTION, AND ORANGE FENCING. PROVIDE STABILIZATION MEASURES FOR AREAS IMPACTED BY REMOVAL OF DEVICES OR ROAD.

PHASE 10: STREAM STRUCTURE INSTALLATION AND PLANTING (1.25 WEEKS + 2 WEEKS PLANTING)

72. BEGIN WORK AFTER ALL EROSION AND SEDIMENT CONTROL DEVICES ARE INSTALLED AND APPROVED.
73. ALL PIPE REHABILITATION WORK IN-STREAM MUST BE COMPLETED PRIOR TO BEGINNING IN-STREAM WORK.
74. INSTALL THE CLEAN-WATER DIVERSION PRACTICE TO BYPASS WATER AROUND THE WORK AREA.
75. INSTALL THE PUMP AROUND TO DE-WATER THE WORK AREA DURING CONSTRUCTION.
76. GRADE THE CHANNEL AND INSTALL STRUCTURES, AS SHOWN ON THE PLANS, WORKING FROM UPSTREAM TO DOWNSTREAM.
77. COMPLETE LANDSCAPING, PLANTING, AND PERMANENT SEEDING AS PROPOSED.
78. WITH APPROVAL OF INSPECTOR, REMOVE SEDIMENT CONTROL DEVICES, STAGING AREAS, ACCESS ROAD, TREE PROTECTION, AND ORANGE FENCING. PROVIDE STABILIZATION MEASURES FOR AREAS IMPACTED BY REMOVAL OF DEVICES OR ROAD.

GENERAL NOTES FOR STREAM RESTORATION WORK ON PARKLAND

1. CONSTRUCTION OF IN-STREAM REVETMENTS, INCLUDING GRADE CONTROL AND BANK STABILIZATION, SHALL BE INSPECTED AND APPROVED BY A STREAM RESTORATION PROFESSIONAL. CONTRACTOR SHALL RECEIVE CONFIRMATION OF APPROVAL BY M-NCPPC AND WSSC PRIOR TO SITE DEMOBILIZATION.
2. THE CONTRACTOR SHALL HAVE SURVEY EQUIPMENT AVAILABLE ON-SITE TO LOCATE CRITICAL DESIGN POINTS (STATION AND ELEVATION) ALONG THE STREAM CHANNEL.
3. THE CONTRACTOR SHALL STAKE OUT EACH REVETMENT AND PROVIDE M-NCPPC WITH THE OPPORTUNITY TO INSPECT AND ADJUST LOCATIONS PRIOR TO CONSTRUCTION.
4. THE CONTRACTOR IS RESPONSIBLE FOR ENSURING A SMOOTH TRANSITION UPSTREAM AND DOWNSTREAM OF WORK AREAS WITHIN THE ACTIVE CHANNEL AND ON THE STREAM BANKS. UPON CONCLUSION OF IN-STREAM WORK IN AN AREA, THE THALWEG SHALL BE ESTABLISHED AT THE DIRECTION OF THE STREAM RESTORATION PROFESSIONAL.
5. LARGE VOIDS SHOULD NOT BE LEFT IN ANY COMPLETED ROCK STRUCTURE. BOULDER STRUCTURES SHALL BE CHINKED BY HAND WITH SMALLER STONE WHERE APPLICABLE.
6. GRADE CONTROL STRUCTURES (UNLESS OTHERWISE APPROVED BY PARKS), SHALL BE INSTALLED AND ADJUSTED TO ENSURE FISH PASSAGE ACROSS REVETMENTS.
7. CONTRACTOR SHALL REMOVE SSF FOR STREAM ACCESS AS NEEDED, RESETTNG BEFORE THE END OF EACH WORK DAY.

LIMIT OF WORK

LIMIT OF WORK (LOW) IS DELINEATED FOR AREAS THAT MAY BE CLEARED OF DEBRIS FOR INSTALLATION OF SANDBAGS OR TREE PROTECTION FENCE, BUT NO EARTH DISTURBANCE SHALL BE ALLOWED.

GENERAL NOTES FOR WORK ON M-NCPPC PROPERTY

1. A PRE-CONSTRUCTION MEETING SHALL BE HELD PRIOR TO START OF WORK WITH 72-HOURS PRIOR NOTICE. THE M-NCPPC PARK MANAGER, INSPECTOR, AND ARBORIST SHALL BE REPRESENTED AT THE MEETING.
2. M-NCPPC RESERVES THE RIGHT TO ADJUST AND MODIFY THE LIMITS OF DISTURBANCE IN THE FIELD TO MINIMIZE IMPACTS OF WORK, WITH THE APPROVAL OF WSSC ENVIRONMENTAL GROUP (301-206-8077).
3. CONTRACTOR SHALL BE RESPONSIBLE FOR MAINTAINING SAFE FACULTY ACCESS THROUGHOUT CONSTRUCTION AND PROVIDE ANY APPROPRIATE DETOURS, TEMPORARY FACILITIES, AND SIGNAGE AS REQUESTED BY THE PARK MANAGER.
4. M-NCPPC MAY INSPECT CONDITION OF TREES THROUGHOUT CONSTRUCTION AND REQUIRE REPAIR, REMOVAL, AND/OR REPLACEMENT OF ANY DAMAGED TREES AT NO COST TO M-NCPPC. THE CONTRACTOR SHALL NOTIFY WSSC OF REQUIRED REPAIR, REMOVAL, AND/OR REPLACEMENT OF DAMAGED TREES FOR APPROVAL BY WSSC PRIOR TO COMPLETION OF WORK.
5. SITE RESTORATION AND REPAIR/REPLACEMENT OF DAMAGED INFRASTRUCTURE SHALL BE IN ACCORDANCE WITH M-NCPPC DETAILS, STANDARDS, AND SPECIFICATIONS AT THE DIRECTION OF THE M-NCPPC INSPECTOR AT NO COST TO M-NCPPC. DAMAGED M-NCPPC INFRASTRUCTURE NOT INDICATED ON THE PLANS SHALL BE THE RESPONSIBILITY OF THE CONTRACTOR AND NO SEPARATE PAYMENT SHALL BE MADE BY WSSC.
6. TREE PROTECTION FENCING SHALL BE PER TREE PROTECTION FENCE DETAIL SHOWN ON PLANS. TREE SAVE AREA SIGNAGE SHOULD BE POSTED EVERY 30 TO 50 FEET ALONG FENCING. TREE PROTECTION FENCE SHOULD BE INSTALLED BY THE CONTRACTOR AND INSPECTED BY M-NCPPC ARBORIST PRIOR TO START OF CONSTRUCTION.
7. THE ENTIRE L.O.D. SHALL BE FENCED AS DIRECTED BY THE PARK INSPECTOR. WHERE SILT FENCE, SUPER SILT FENCE, OR TREE PROTECTION FENCE IS NOT REQUIRED, ORANGE BLAZE SAFETY FENCE SHALL BE USED.
8. ALL PLANTING SUBSTITUTIONS MUST BE APPROVED BY M-NCPPC HORTICULTURIST. PLANT MATERIALS AND LOCATIONS SHALL BE INSPECTED BY M-NCPPC HORTICULTURIST PRIOR TO INSTALLATION.
9. PROVIDE DEER PROTECTION FENCING PER M-NCPPC'S SPECIFICATIONS FOR ALL LANDSCAPE AND REFORESTATION TREES AND SHRUBS TO PREVENT DAMAGE FROM DEER.
10. STAGING AREAS AND ACCESS ROUTES SHALL BE DETERMINED IN FIELD AND APPROVED BY THE M-NCPPC CONSTRUCTION MANAGER, TO MINIMIZE IMPACTS.
11. CONSTRUCTION MANAGER MAY AUTHORIZE SPECIAL TREE AND TREE ROOT PROTECTIONS MEASURES OTHER THAN SHOWN ON THESE PLANS DURING CONSTRUCTION. THESE MAY INCLUDE, BUT NOT LIMITED TO 12-INCH THICK MULCH LAYER ACCESS BEDDING, MATTING, ADDITIONAL TREE PROTECTION FENCING, AND ADDITIONAL SEDIMENT CONTROLS.
12. CONTRACTOR SHALL BE SOLELY RESPONSIBLE FOR IDENTIFYING THE LOCATIONS OF ALL EXISTING UTILITIES PRIOR TO START OF CONSTRUCTION RELATED WORK AND SHALL COORDINATE THE WORK WITH M-NCPPC CONSTRUCTION MANAGER. THE CONTRACTOR SHALL MAINTAIN PROPER CLEARANCES BETWEEN ALL EXISTING AND PROPOSED UTILITIES AT ALL TIMES AS REQUIRED BY THE UTILITY COMPANIES.
13. PRIOR TO VEGETATIVE STABILIZATION, ALL DISTURBED AREAS MUST BE TOPSOILED PER THE MONTGOMERY COUNTY "STANDARDS AND SPECIFICATIONS FOR TOPSOIL". IF ON-SITE MATERIALS DO NOT MEET REQUIREMENTS OF TOPSOIL, COORDINATE WITH M-NCPPC REGARDING TILLING-IN OF CERTIFIED COMPOST TO ON-SITE SOILS IN ORDER TO MEET SPECIFICATIONS.

APPROVED

Montgomery County

Historic Preservation Commission

REVIEWED

By Laura DiPasquale at 3:01 pm, Nov 13, 2025

DATE	REVISIONS

PROFESSIONAL CERTIFICATION

I HEREBY CERTIFY THAT THESE DOCUMENTS WERE PREPARED OR APPROVED BY ME, AND THAT I AM A DULY LICENSED PROFESSIONAL ENGINEER UNDER THE LAWS OF THE STATE OF MARYLAND.

NAME: EVAN R. ANDREWS, P.E.
LICENSE NO.: 29609
EXPIRATION DATE: 11/19/2025

WSSC PIPELINE DESIGN DIVISION
SEWER INFRASTRUCTURE SECTION

DATE _____ PDD PROJECT MANAGER _____



THESE DOCUMENTS CONTAIN
PRIVILEGED AND CONFIDENTIAL
INFORMATION WHICH SHALL NOT
BE REDISTRIBUTED WITHOUT
PRIOR WSSC APPROVAL



MICHAEL BAKER INTERNATIONAL, LLC.
1306 Concourse Drive, Suite 500
Linthicum, MD 21090-1014
Phone: (410) 689-3400

VERIFY SCALE - BAR IS ONE INCH ON ORIGINAL DRAWING 0 _____ 1". IF NOT ONE INCH ON THIS SHEET, ADJUST SCALES ACCORDINGLY.

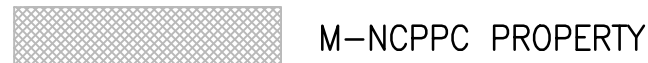

REVIEWED
By Laura DiPasquale at 3:01 pm, Nov 13, 2025

APPROVED

Montgomery County

Historic Preservation Commission

Karen Buntz

GRAPHIC SCALE

HORZ:  200 0 100 200 400

SCALE: 1 inch = 200 ft.

PROFESSIONAL CERTIFICATION

I HEREBY CERTIFY THAT THESE DOCUMENTS WERE PREPARED OR APPROVED BY ME, AND THAT I AM A DULY LICENSED PROFESSIONAL ENGINEER UNDER THE LAWS OF THE STATE OF MARYLAND.

NAME: EVAN R. ANDREWS, P.E.
LICENSE NO.: 29609
EXPIRATION DATE: 11/19/2025

[illegible]

WSSC PIPELINE DESIGN DIVISION
SEWER INFRASTRUCTURE SECTION

DATE _____ PDD PROJECT MANAGER _____

JOB NUMBER : CICKCNCRMH7360A22		
	NO	4
200'S 212NW03 & 213NW03	OF	44

VERIFY SCALE - BAR IS ONE INCH ON ORIGINAL DRAWING 0 _____ 1". IF NOT ONE INCH ON THIS SHEET, ADJUST SCALES ACCORDINGLY.

WASHINGTON SUBURBAN SANITARY COMMISSION



THESE DOCUMENTS CONTAIN
PRIVILEGED AND CONFIDENTIAL
INFORMATION WHICH SHALL NOT
BE REDISTRIBUTED WITHOUT
PRIOR WSSC APPROVAL



MICHAEL BAKER INTERNATIONAL, LLC.
1306 Concourse Drive, Suite 500
Linthicum, MD 21090-1014
Phone: (410) 689-3400

IDIQ - ESA - CI7063A21 - TASK ORDER NO. 05-17
CAPITOL VIEW - ESA
SANITARY SEWER RECONSTRUCTION (SSR) MDE FUNDED PROJECT
GEN-04 - SHEET INDEX

MAY, 2025

IDIQ - ESA - CI7063A21 - TASK ORDER NO. 05-17

CAPITOL VIEW - ESA
SANITARY SEWER RECONSTRUCTION (SSR) MDE FUNDED PROJECT
GEN-04 - SHEET INDEX

4/21/2025 9:54 AM - PLOT DATE

PATH: Q:\AAAI\Env\JHIS\WSSC Proj\WSSC 2020 Sewer BOA PM0005A20T09 - C17360A22 - Capitol View ESA\CADD\100 Percent Submission\Plans\C17360A22_C-07.dwg

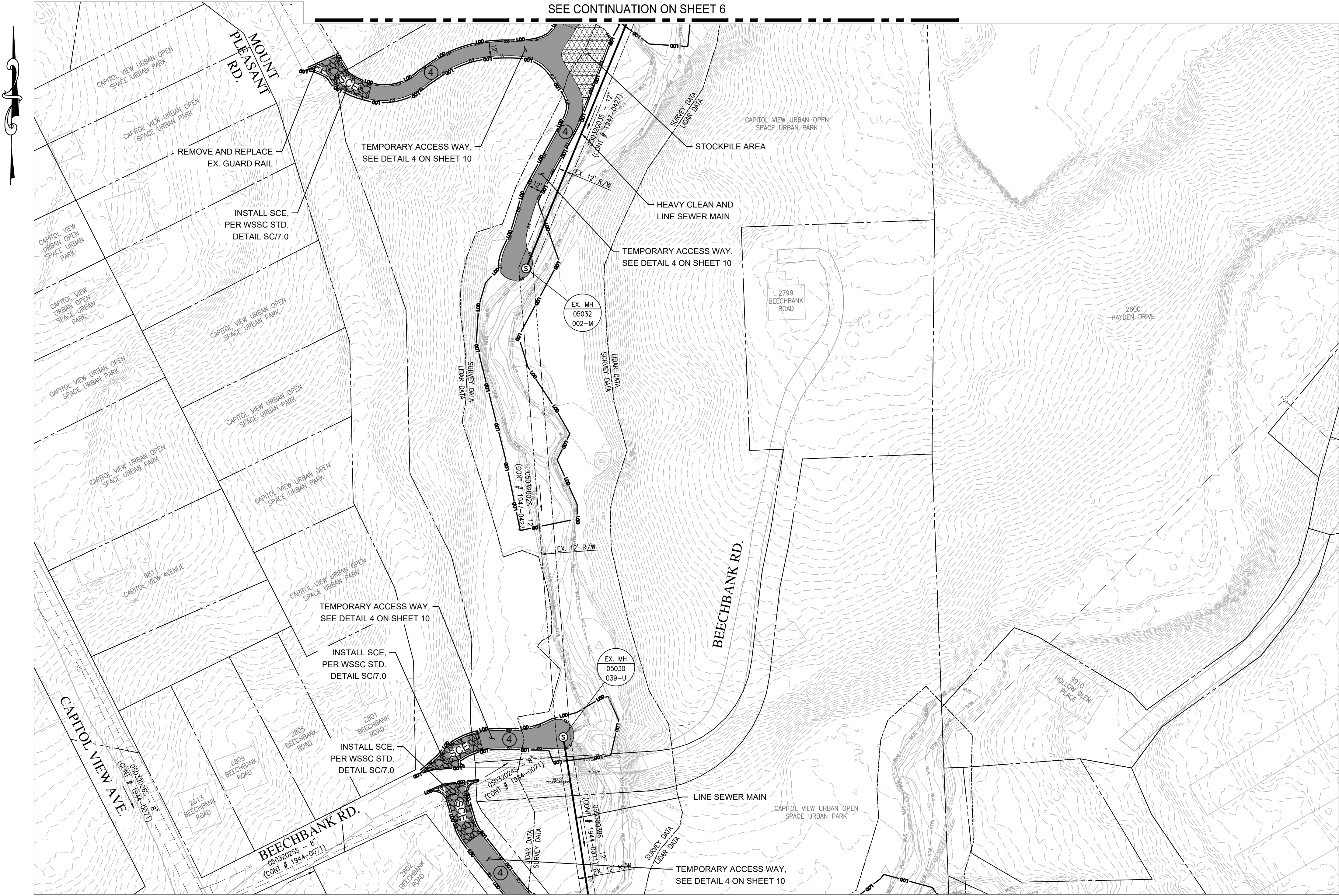

SEE CONTINUATION ON SHEET 8

PLAN
CAPITOL VIEW - ESA

SCALE: 1" = 50'

MANHOLE INFORMATION												
MANHOLE ID #	DEPTH (FT.)	DIAMETER (FT.)	MATERIAL	WDC #018	WDC #124	WDC #393	WDC #943	WDC #960	WDC #961	WDC #962	WDC #984	DESCRIPTION OF WORK
				INSTALL MH	LOCATE / ADJUST MH	ASSET ARMORING	MH LINING-EPOXY LINE	MH LINING - CEMENTITIOUS LINER	GRADE RING MH (EA.)	MISC. REPAIR MH (EA.)	INSTALL DROP CONNECTION MH (EA.)	
05030039U	9.3	4	BRICK			1		1				Cementitious Liner; Asset Armoring
05032002M	9	4	BRICK			1		1				Cementitious Liner; Asset Armoring

PIPELINE INFORMATION						
ASSET ID #	DIAMETER (IN.)	LENGTH (FT.)	MATERIAL	WDC #967	WDC #985	DESCRIPTION OF WORK
				PIPE LINING MAINLINE SEWER (LF.)	PIPE RELAY MAINLINE SEWER (LF.)	
05030039S	12	187	VCP	187		LINE
05032003S	12	392	CONC. PIPE	392		HEAVY CLEAN AND LINE

REVIEWED
By Laura DiPasquale at 3:01 pm, Nov 13, 2025

APPROVED
Montgomery County
Historic Preservation Commission
Karen Bulleit

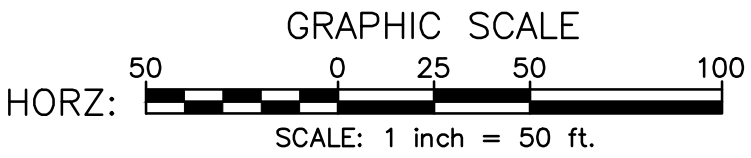

PROFESSIONAL CERTIFICATION
I HEREBY CERTIFY THAT THESE DOCUMENTS WERE PREPARED OR APPROVED BY ME, AND THAT I AM A DULY LICENSED PROFESSIONAL ENGINEER UNDER THE LAWS OF THE STATE OF MARYLAND.
NAME: EVAN R. ANDREWS, P.E.
LICENSE NO.: 29609
EXPIRATION DATE: 11/19/2025

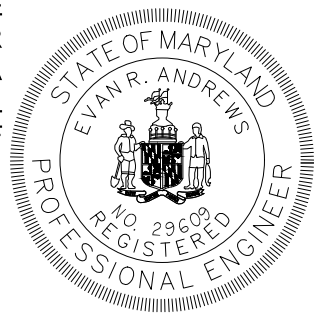

MAY, 2025

IDIQ - ESA - C17063A21 - TASK ORDER NO. 05-17
CAPITOL VIEW - ESA
SANITARY SEWER RECONSTRUCTION (SSR) MDE FUNDED PROJECT
SWP-03 - SEWER REHABILITATION PLAN

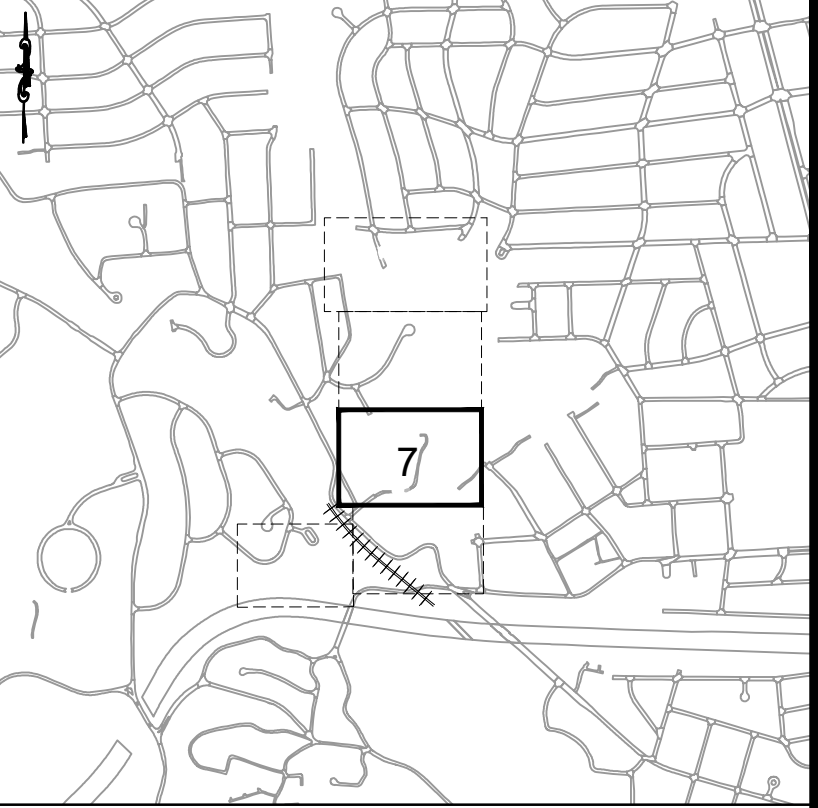

KEY MAP

SCALE: 1" = 1500'

LEGEND

- PROPERTY LINE
- SEWER TO BE LINED USING CIPP
- SANITARY SEWER PIPE
- WATER LINE
- GAS LINE
- STORM DRAIN
- 100 YEAR FLOOD PLAIN
- SUPER SILT FENCE
- STREAM (M-NCPPC 2000)
- SURVEYED STREAM
- LIMITS OF DISTURBANCE
- WSSC R/W
- EX. WETLAND BUFFER
- CONTOUR LINE
- BYPASS PIPE LINE
- DIRECTION OF FLOW
- STORM DRAIN MANHOLE
- SANITARY SEWER MANHOLE
- MANHOLE TO BE REHABILITATED
- WETLAND BOUNDARY
- TEMP. ACCESS ROAD (SEE DETAIL SHEET FOR MULCH MAT TYPE)
- TEMP. FOOT PATH
- STOCKPILE AREA
- TEMPORARY STREAM CROSSING
- TEMPORARY ACCESS CULVERT
- WETLAND PROTECTION MATTING
- STABILIZED CONSTRUCTION ENTRANCE
- EXISTING EMERGENCY WORK AREA

DATE	REVISIONS

WSSC PIPELINE DESIGN DIVISION
SEWER INFRASTRUCTURE SECTION

DATE PDD PROJECT MANAGER

JOB NUMBER : CICKCNCR行为360A22

200'S	212NW03 & 213NW03	NO	7
		OF	44

4/21/2025 10:25 AM - PLOT DATE

WASHINGTON SUBURBAN SANITARY COMMISSION



THESE DOCUMENTS CONTAIN
PRIVILEGED AND CONFIDENTIAL
INFORMATION WHICH SHALL NOT
BE REDISTRIBUTED WITHOUT
PRIOR WSSC APPROVAL



MICHAEL BAKER INTERNATIONAL, LLC.
1306 Concourse Drive, Suite 500
Linthicum, MD 21090-1014
Phone: (410) 689-3400

VERIFY SCALE - BAR IS ONE INCH ON ORIGINAL DRAWING 0 1" IF NOT ONE INCH ON THIS SHEET, ADJUST SCALES ACCORDINGLY.

PATH: Q:\AA\Enr\Jis\WSSC Proj\WSSC 2020 Sewer BOA PM0005A20T09 - C17360A22 - Capitol View ESA\CADD\100 Percent Submission\Plans\C17360A22_C-08.dwg

SEE CONTINUATION ON SHEET 9

SEE CONTINUATION ON SHEET 7

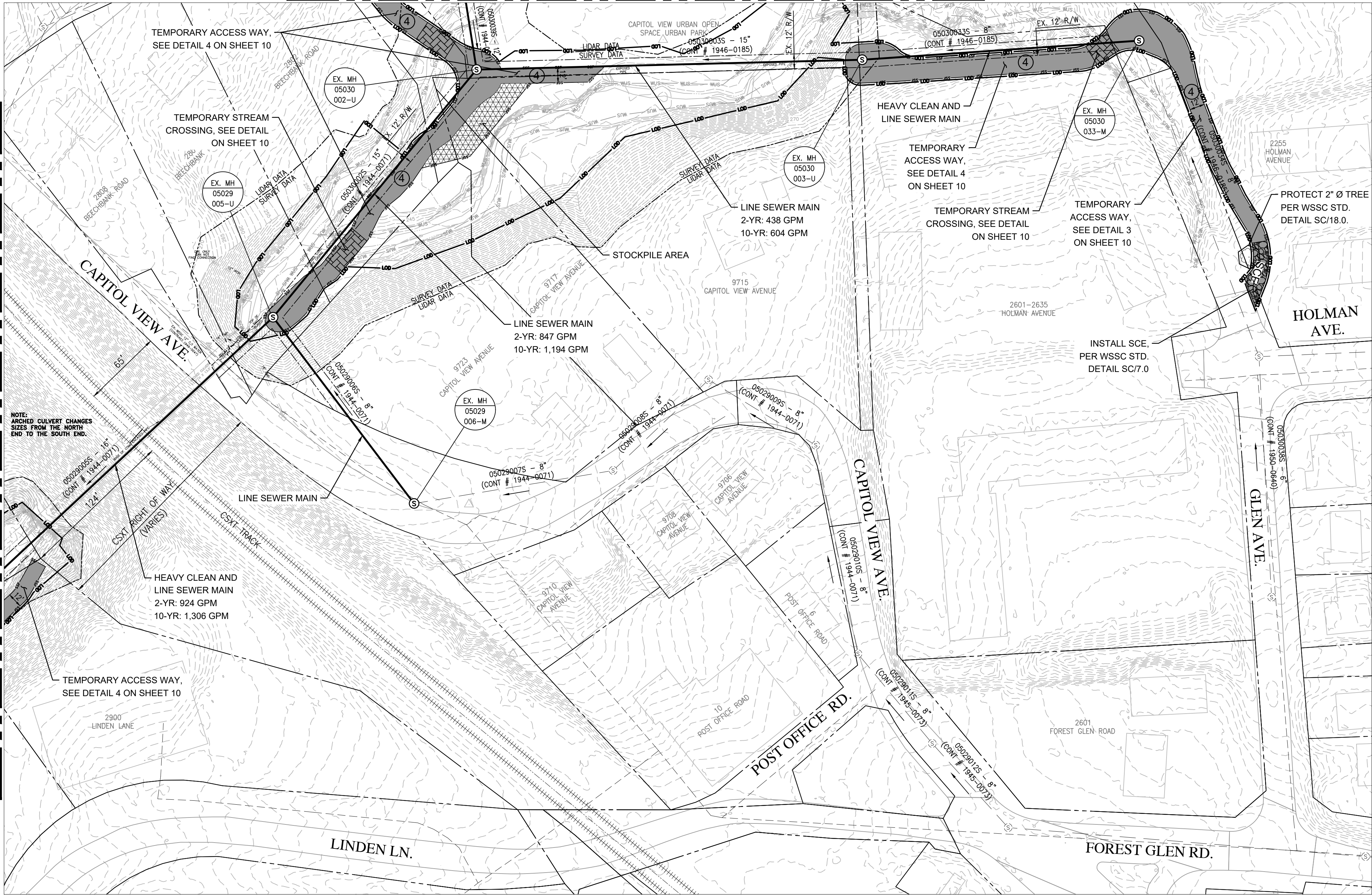

PLAN
CAPITOL VIEW - ESA
SCALE: 1" = 50'

MANHOLE INFORMATION												
MANHOLE ID #	DEPTH (FT.)	DIAMETER (FT.)	MATERIAL	WDC #018	WDC #124	WDC #393	WDC #943	WDC #960	WDC #961	WDC #962	WDC #984	DESCRIPTION OF WORK
				INSTALL MH	LOCATE / ADJUST MH	ASSET ARMORING	MH LINING- EPOXY LINE	MH LINING- CEMENTITIOUS LINER	GRADE RING MH (EA.)	MISC. REPAIR MH (EA.)	INSTALL DROP CONNECTION MH (EA.)	
05029005U	9.9	4	BRICK					1				Cementitious Liner
05029006M	10.5	4	BRICK					1				Cementitious Liner
05030002U	7.5	4	BRICK					1	1			Cementitious Liner; Replace 24" Frame & Cover
05030003U	18.4	4	BRICK					1	1			Cementitious Liner; Grade Ring MH - Raise to Grade
05030033M	16.2	4	BRICK					1	1			Cementitious Liner; Replace 24" Frame & Cover

PIPELINE INFORMATION						
ASSET ID #	DIAMETER (IN.)	LENGTH (FT.)	MATERIAL	WDC #967	WDC #985	DESCRIPTION OF WORK
				PIPE LINING MAINLINE SEWER (LF.)	PIPE RELAY MAINLINE SEWER (LF.)	
05029005S	16	355	CIP	355		HEAVY CLEAN AND LINE
05029006S	8	185	UNK	185		LINE
05030002S	15	254	VCP	254		LINE
05030003S	15	247	RCP	247		LINE
05030033S	8	234	CONC. PIPE	234		HEAVY CLEAN AND LINE

REVIEWED
By Laura DiPasquale at 3:01 pm, Nov 13, 2025

APPROVED
Montgomery County
Historic Preservation Commission
Karen Bulleit

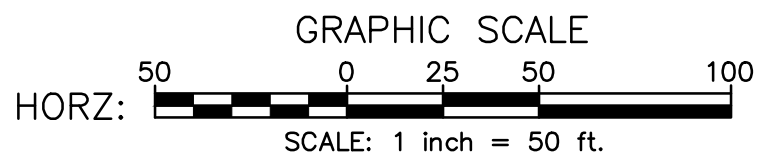

PROFESSIONAL CERTIFICATION
I HEREBY CERTIFY THAT THESE DOCUMENTS WERE PREPARED OR APPROVED BY ME, AND THAT I AM A DULY LICENSED PROFESSIONAL ENGINEER UNDER THE LAWS OF THE STATE OF MARYLAND.
NAME: EVAN R. ANDREWS, P.E.
LICENSE NO.: 29609
EXPIRATION DATE: 11/19/2025

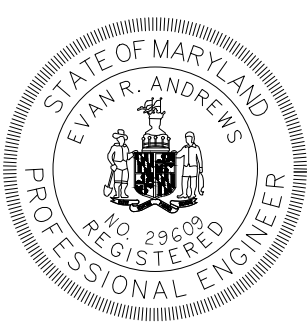

JULY, 2025

IDIQ - ESA - C17063A21 - TASK ORDER NO. 05-17
CAPITOL VIEW - ESA
SANITARY SEWER RECONSTRUCTION (SSR) MDE FUNDED PROJECT
SWP-04 - SEWER REHABILITATION PLAN

CSXT NOTES:

- 1) THE CONTRACTOR MUST PLAN AND PERFORM THE WORK IN A MANNER SUCH THAT THE CSXT TRACKS AT THE PROJECT LOCATION REMAIN FULLY CAPABLE OF CARRYING RAIL TRAFFIC THROUGHOUT THE WORK PERIOD AND RAIL TRAFFIC IS NOT DELAYED OR OTHERWISE IMPACTED DUE TO THE WORK BEING PERFORMED.
- 2) THE CONTRACTOR SHALL NOT BE PERMITTED TO USE THE CSXT RIGHT-OF-WAY FOR STORAGE OF MATERIALS OR EQUIPMENT DURING CONSTRUCTION. THE CSXT RIGHT-OF-WAY MUST REMAIN CLEAR AT ALL TIMES.
- 3) NO EQUIPMENT WILL BE PERMITTED TO BE STAGED WITHIN FIFTEEN FEET (15') OF TRACK CENTERLINE AT ANY TIME DURING THE PERFORMANCE OF THE PROJECT WORK.
- 4) THE CONTRACTOR SHALL BE REQUIRED TO FULLY COMPLY WITH ALL FEDERAL, STATE, AND LOCAL ENVIRONMENTAL LAWS, REGULATIONS, STATUTES, AND ORDINANCES AT ALL TIMES.
- 5) CSXT FACILITIES ARE NOT SUBJECT TO "MISS UTILITY" PROGRAMS SUCH AS MARYLAND 811. CONTRACTOR SHALL COORDINATE WITH CSXT TO HAVE ITS FACILITIES MARKED IN THE FIELD PRIOR TO PERFORMING WORK WITH THE POTENTIAL TO IMPACT BELOW-GRADE FACILITIES. CSXT WILL MARK OUT EXISTING CSXT FACILITIES AT PROJECT EXPENSE.
- 6) A CSXT FLAGMAN MAY BE REQUIRED FOR ANY WORK WHICH REQUIRES ENTRY ONTO THE CSXT RIGHT-OF-WAY. ANY WORK THAT HAS POTENTIAL TO FOUL CSXT TRACK, AND ANY WORK TO BE PERFORMED WITHIN FIFTY FEET (50') OF THE CENTERLINE OF TRACK, CSXT SHALL HAVE SOLE AUTHORITY TO DETERMINE THE NEED FOR FLAGGING REQUIRED TO PROTECT ITS OPERATIONS AND PROPERTY.
- 7) THE CONTRACTOR MUST ADHERE TO THE PROVISIONS OF THE CSXT INSURANCE REQUIREMENTS, CSXT SPECIAL PROVISIONS, CSXT CONSTRUCTION SUBMISSION CRITERIA, CSXT SOIL AND WATER MANAGEMENT POLICY, AND PROJECT-SPECIFIC CONSTRUCTION REQUIREMENTS. IN THE EVENT THERE IS ANY DISCREPANCY OR PERCEIVED VARIANCE BETWEEN THE PROVISIONS WITHIN THE CSXT DOCUMENTS AND THOSE OF THE WSSC AS RELATED TO THIS PROJECT, THEN THE PROVISIONS OF THE CSXT DOCUMENTS SHALL GOVERN.
- 8) CSXT DOES NOT PERMIT ANY REDUCTION TO THE EXISTING HORIZONTAL OR VERTICAL CLEARANCES AT ANY TIME DURING CONSTRUCTION, OR IN THE FINAL CONDITION. ANY PROPOSED TEMPORARY REDUCTION OF THE EXISTING HORIZONTAL OR VERTICAL CLEARANCE MUST BE REVIEWED BY CSXT WITH NO GUARANTEE OF APPROVAL.
- 9) CSXT TYPICALLY REQUIRES A MINIMUM HORIZONTAL CLEARANCE OF FIFTEEN FEET (15') FROM CENTERLINE OF TRACK TO ANY TEMPORARY MEASURES TO BE INSTALLED BY THE CONTRACTOR. ANY TEMPORARY REDUCTIONS FROM THE EXISTING HORIZONTAL CLEARANCE ARE SUBJECT TO REVIEW BY CSXT, WITH NO GUARANTEE OF APPROVAL.
- 10) USE OF THE CSXT RIGHT-OF-WAY WILL BE LIMITED TO THE IMMEDIATE PROJECT VICINITY.
- 11) THE CONTRACTOR SHALL NOT BE PERMITTED TO TRAVEL ALONG THE CSXT RIGHT-OF-WAY FOR ACCESS TO THE PROJECT LOCATION.
- 12) THE CONTRACTOR SHALL UTILIZE PROPER EROSION CONTROL TECHNIQUES ON AND ADJACENT TO THE CSXT RIGHT-OF-WAY TO PREVENT SEDIMENT MOVEMENT THAT COULD AFFECT RAILROAD ACTIVITIES AND/OR PROPERTY.

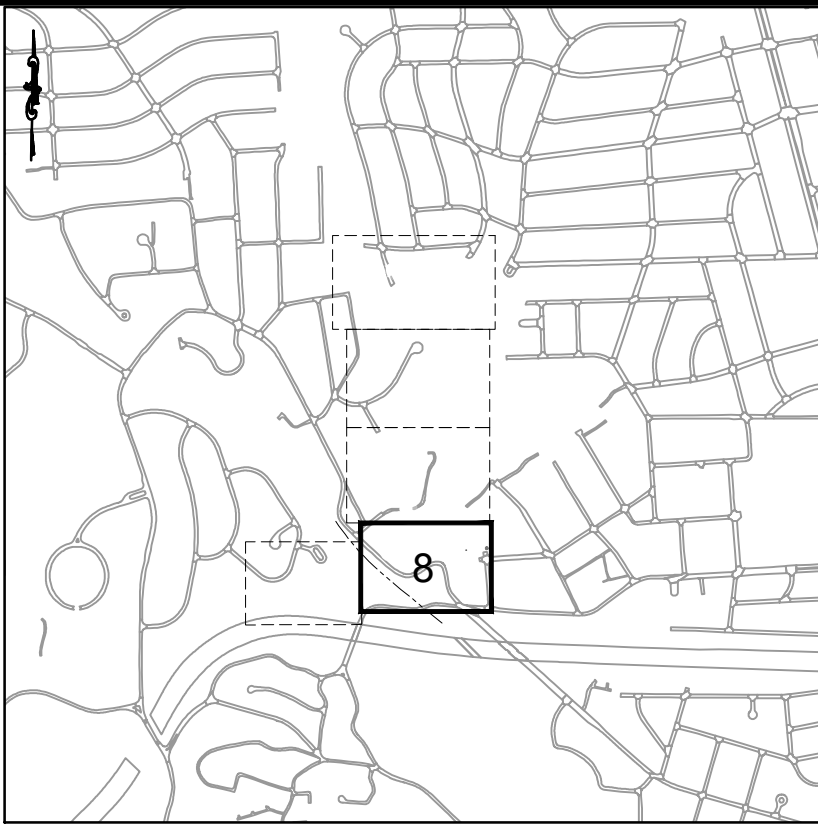

KEY MAP
SCALE: 1" = 1500'

LEGEND	
	PROPERTY LINE
	SEWER TO BE LINED USING CIPP
	SANITARY SEWER PIPE
	WATER LINE
	GAS LINE
	STORM DRAIN
	100 YEAR FLOOD PLAIN
	SUPER SILT FENCE
	STREAM (M-NCPPC 2000)
	SURVEYED STREAM
	LIMITS OF DISTURBANCE
	WSSC R/W
	EX. WETLAND BUFFER
	CONTOUR LINE
	BYPASS PIPE LINE
	DIRECTION OF FLOW
	STORM DRAIN MANHOLE
	SANITARY SEWER MANHOLE
	MANHOLE TO BE REHABILITATED
	WETLAND BOUNDARY
	TEMP. ACCESS ROAD (SEE DETAIL SHEET FOR MULCH MAT TYPE)
	TEMP. FOOT PATH
	STOCKPILE AREA
	TEMPORARY STREAM CROSSING
	TEMPORARY ACCESS CULVERT
	WETLAND PROTECTION MATTING
	STABILIZED CONSTRUCTION ENTRANCE
	EXISTING EMERGENCY WORK AREA

DATE	REVISIONS

WSSC PIPELINE DESIGN DIVISION
SEWER INFRASTRUCTURE SECTION
DATE _____ PDD PROJECT MANAGER _____

JOB NUMBER : CICKCNCRHM7360A22
200'S 212NW03 & 213NW03 NO 8 OF 44

WASHINGTON SUBURBAN SANITARY COMMISSION



THESE DOCUMENTS CONTAIN
PRIVILEGED AND CONFIDENTIAL
INFORMATION WHICH SHALL NOT
BE REDISTRIBUTED WITHOUT
PRIOR WSSC APPROVAL



MICHAEL BAKER INTERNATIONAL, LLC.
1306 Concourse Drive, Suite 500
Linthicum, MD 21090-1014
Phone: (410) 689-3400

IDIQ - ESA - C17063A21 - TASK ORDER NO. 05-17
CAPITOL VIEW - ESA
SANITARY SEWER RECONSTRUCTION (SSR) MDE FUNDED PROJECT
SWP-04 - SEWER REHABILITATION PLAN

7/25/2025 9:48 AM - PLOT DATE

VERIFY SCALE - BAR IS ONE INCH ON ORIGINAL DRAWING 0 1" IF NOT ONE INCH ON THIS SHEET ADJUST SCALES ACCORDINGLY.

PATH: Q:\AAAI\Enr\JH\WSSC Proj\WSSC 2020 Sewer BOA PM0005A20T09 - C17360A22 - Capital View ESA\CADD\100 Percent Submission\Plans\C17360A22_C-09.dwg

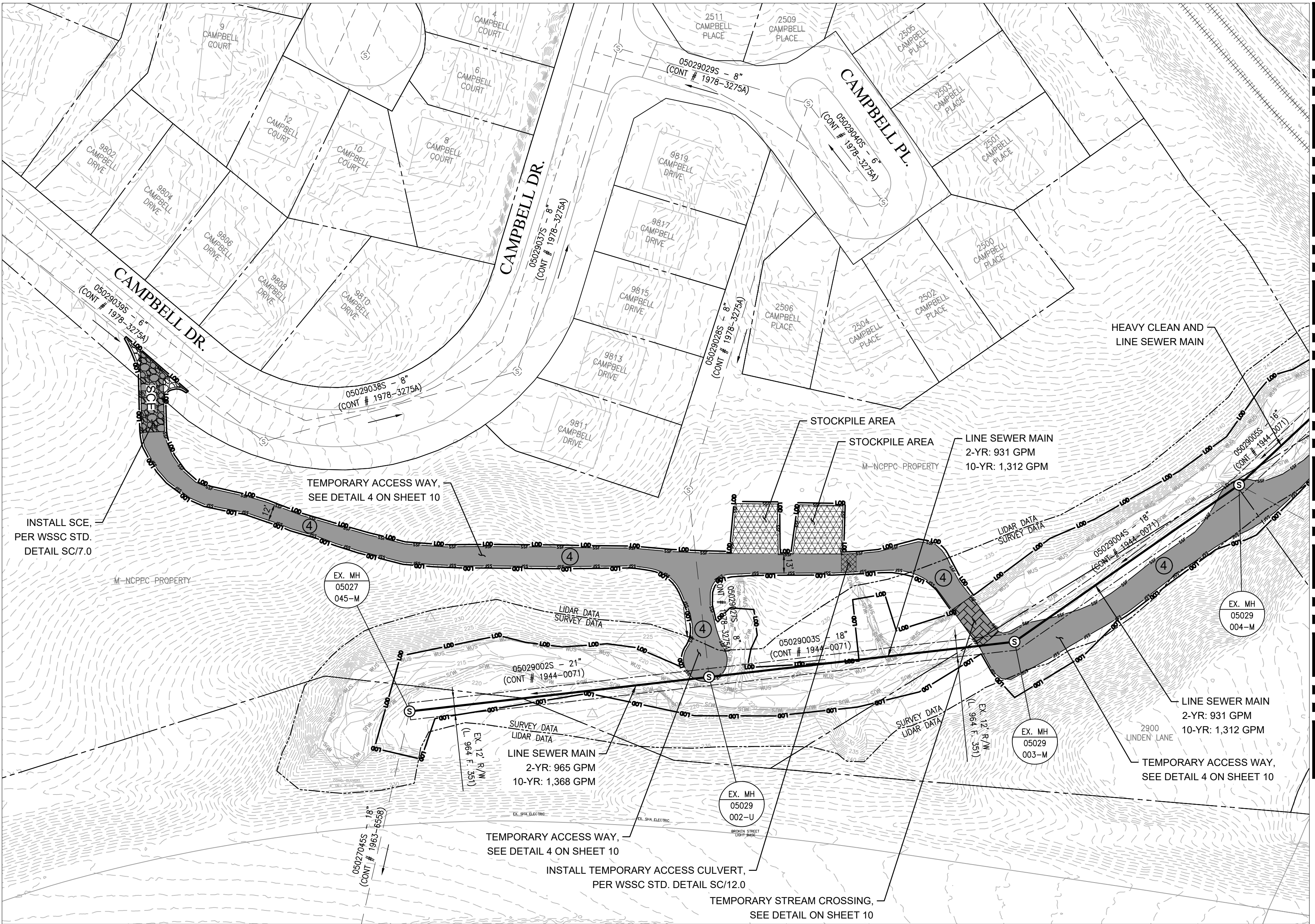

PLAN
CAPITOL VIEW - ESA

SCALE: 1" = 50'

MANHOLE INFORMATION

MANHOLE ID #	DEPTH (FT.)	DIAMETER (FT.)	MATERIAL	WDC #018	WDC #124	WDC #393	WDC #943	WDC #960	WDC #961	WDC #962	WDC #984	COMMENTS
				INSTALL MH	LOCATE / ADJUST MH	ASSET ARMORING	MH LINING - EPOXY LINE	MH LINING - CEMENTITIOUS LINER	GRADE RING MH (EA.)	MISC. REPAIR MH (EA.)	INSTALL DROP CONNECTION MH (EA.)	
05027045M	5.8	4	BRICK					1				Cementitious Liner
05029002U	7.5	4	BRICK			1						Asset Armoring
05029003M	6.8	4	BRICK						1			Grade Ring MH - Raise to Grade
05029004M	6.9	4	BRICK			1						Asset Armoring

PIPELINE INFORMATION

ASSET ID #	DIAMETER (IN.)	LENGTH (FT.)	MATERIAL	WDC #967	WDC #985	COMMENTS
				PIPE LINING MAINLINE SEWER (LF.)	PIPE RELAY MAINLINE SEWER (LF.)	
05029002S	21	214	VCP	214		LINE
05029003S	18	218	VCP	218		LINE
05029004S	18	196	VCP	196		LINE

REVIEWED
By Laura DiPasquale at 3:01 pm, Nov 13, 2025

APPROVED
Montgomery County
Historic Preservation Commission

Karen Boudit

KEY MAP
SCALE: 1" = 1500'

LEGEND	
	PROPERTY LINE
	SEWER TO BE LINED USING CIPP
	SANITARY SEWER PIPE
	WATER LINE
	GAS LINE
	STORM DRAIN
	100 YEAR FLOOD PLAIN
	SUPER SILT FENCE
	STREAM (M-NCPPC 2000)
	SURVEYED STREAM
	LIMITS OF DISTURBANCE
	WSSC R/W
	EX. WETLAND BUFFER
	CONTOUR LINE
	BYPASS PIPE LINE
	DIRECTION OF FLOW
	STORM DRAIN MANHOLE
	SANITARY SEWER MANHOLE
	MANHOLE TO BE REHABILITATED
	WETLAND BOUNDARY
	TEMP. ACCESS ROAD (SEE DETAIL SHEET FOR MULCH MAT TYPE)
	TEMP. FOOT PATH
	STOCKPILE AREA
	TEMPORARY STREAM CROSSING
	TEMPORARY ACCESS CULVERT
	WETLAND PROTECTION MATTING
	STABILIZED CONSTRUCTION ENTRANCE
	EXISTING EMERGENCY WORK AREA

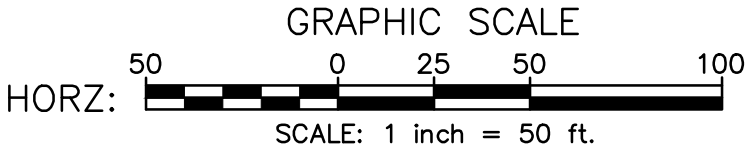

PROFESSIONAL CERTIFICATION
I HEREBY CERTIFY THAT THESE DOCUMENTS WERE PREPARED OR APPROVED BY ME, AND THAT I AM A DULY LICENSED PROFESSIONAL ENGINEER UNDER THE LAWS OF THE STATE OF MARYLAND.

NAME: EVAN R. ANDREWS, P.E.
LICENSE NO.: 29609
EXPIRATION DATE: 11/19/2025



MAY, 2025

IDIQ - ESA - C17063A21 - TASK ORDER NO. 05-17
CAPITOL VIEW - ESA
SANITARY SEWER RECONSTRUCTION (SSR) MDE FUNDED PROJECT
SWP-05 - SEWER REHABILITATION PLAN

DATE	REVISIONS

WSSC PIPELINE DESIGN DIVISION
SEWER INFRASTRUCTURE SECTION

DATE _____ PDD PROJECT MANAGER _____

JOB NUMBER : CICKCNCRMH7360A22

200'S 212NW03 & 213NW03
NO 9
OF 44

4/21/2025 10:48 AM - PLOT DATE

WASHINGTON SUBURBAN SANITARY COMMISSION



THESE DOCUMENTS CONTAIN
PRIVILEGED AND CONFIDENTIAL
INFORMATION WHICH SHALL NOT
BE REDISTRIBUTED WITHOUT
PRIOR WSSC APPROVAL



MICHAEL BAKER INTERNATIONAL, LLC.
1306 Concourse Drive, Suite 500
Linthicum, MD 21090-1014
Phone: (410) 689-3400

VERIFY SCALE - BAR IS ONE INCH ON ORIGINAL DRAWING 0 1" IF NOT ONE INCH ON THIS SHEET, ADJUST SCALES ACCORDINGLY.

PATH: Q:\AA\Enr\Jis\WSSC Proj\WSSC 2020 Sewer BOA PM0005420\T09 - C17360A22 - Capital View ESA\CADD\100 Percent Submission\Plans\C17360A22_C-10.dwg

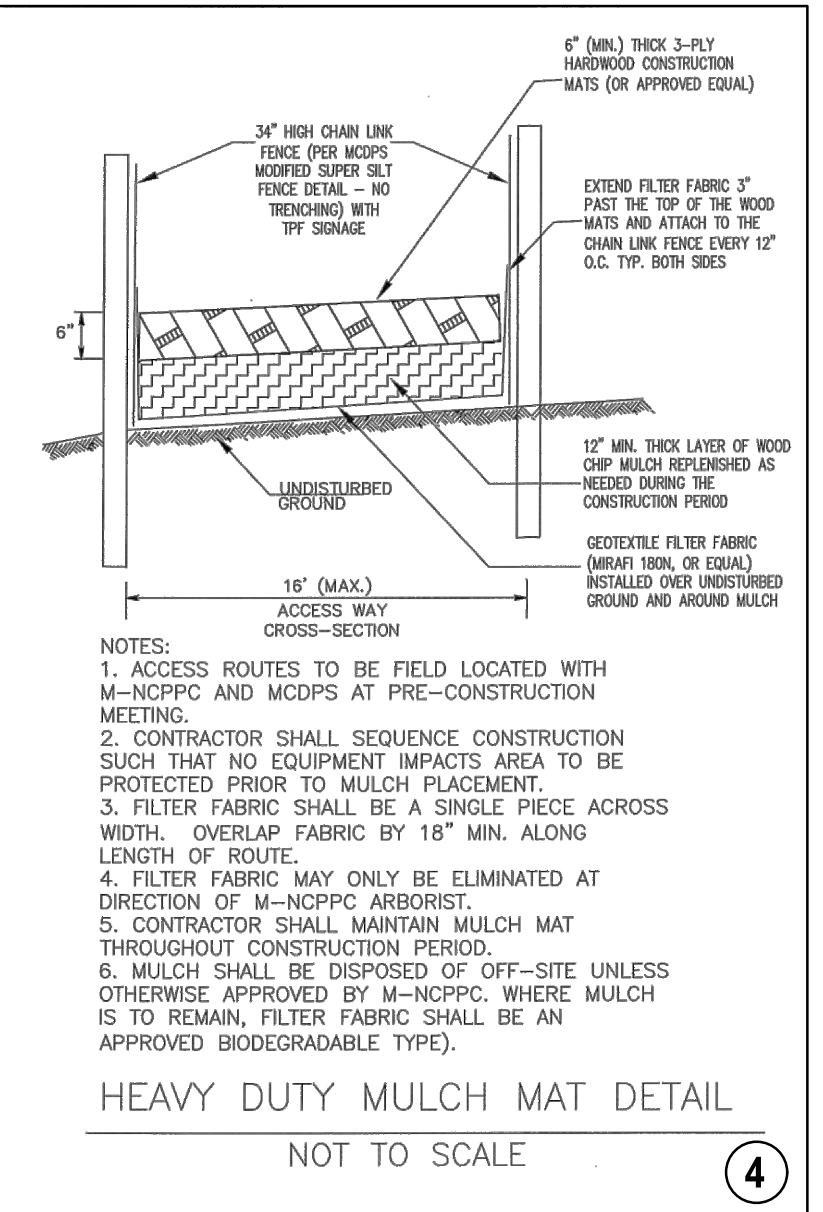
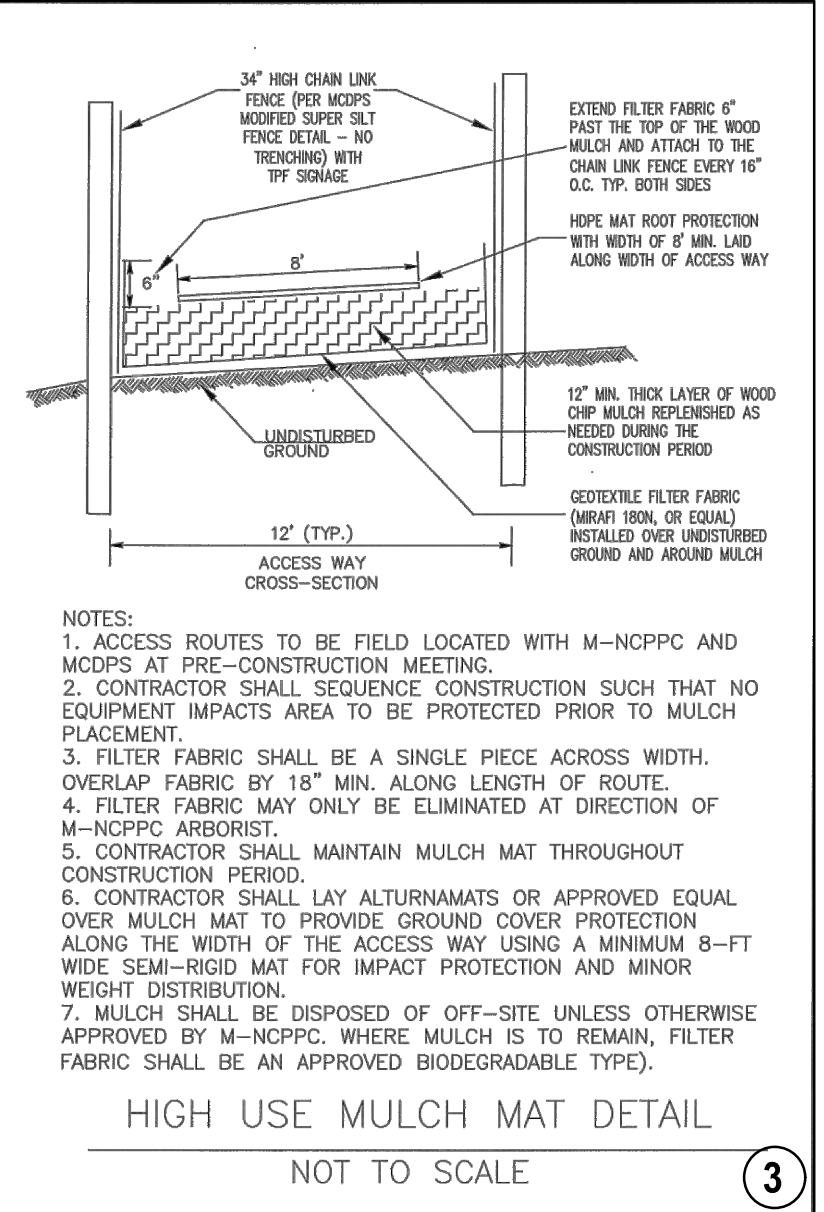
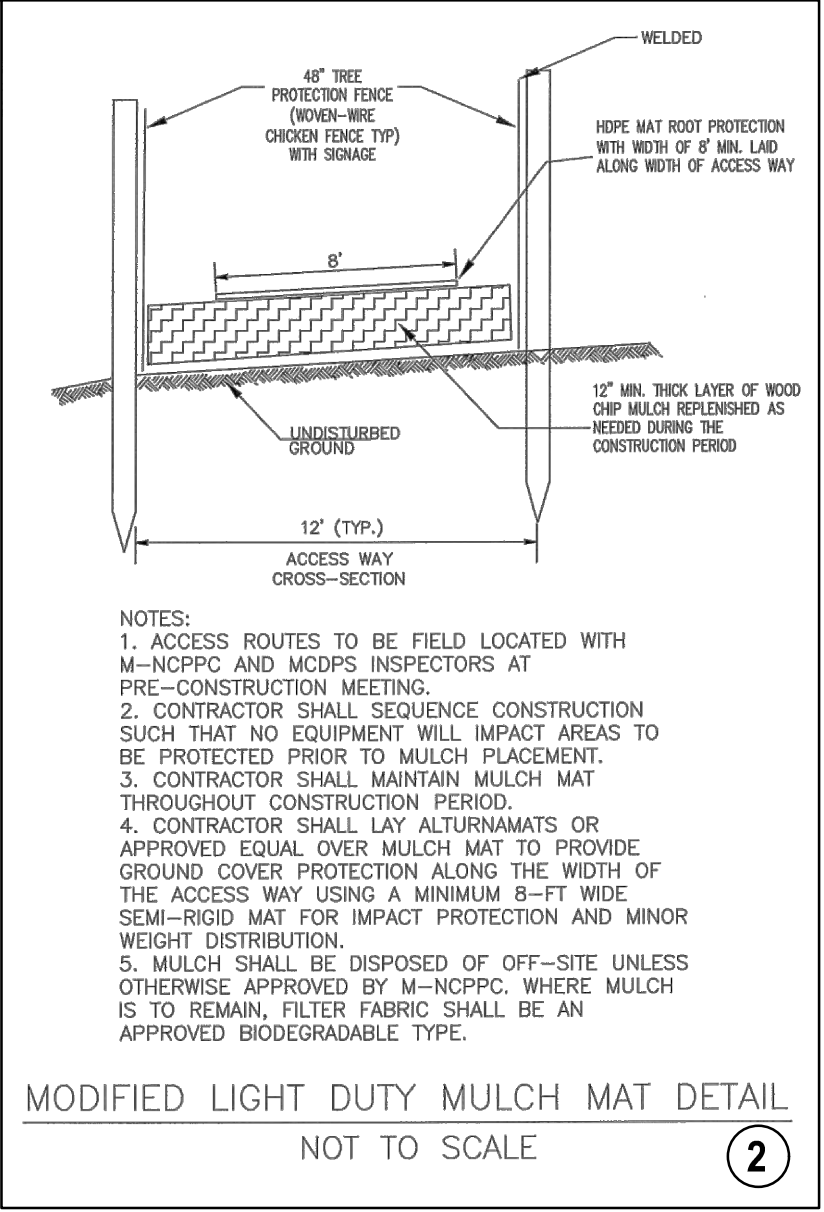
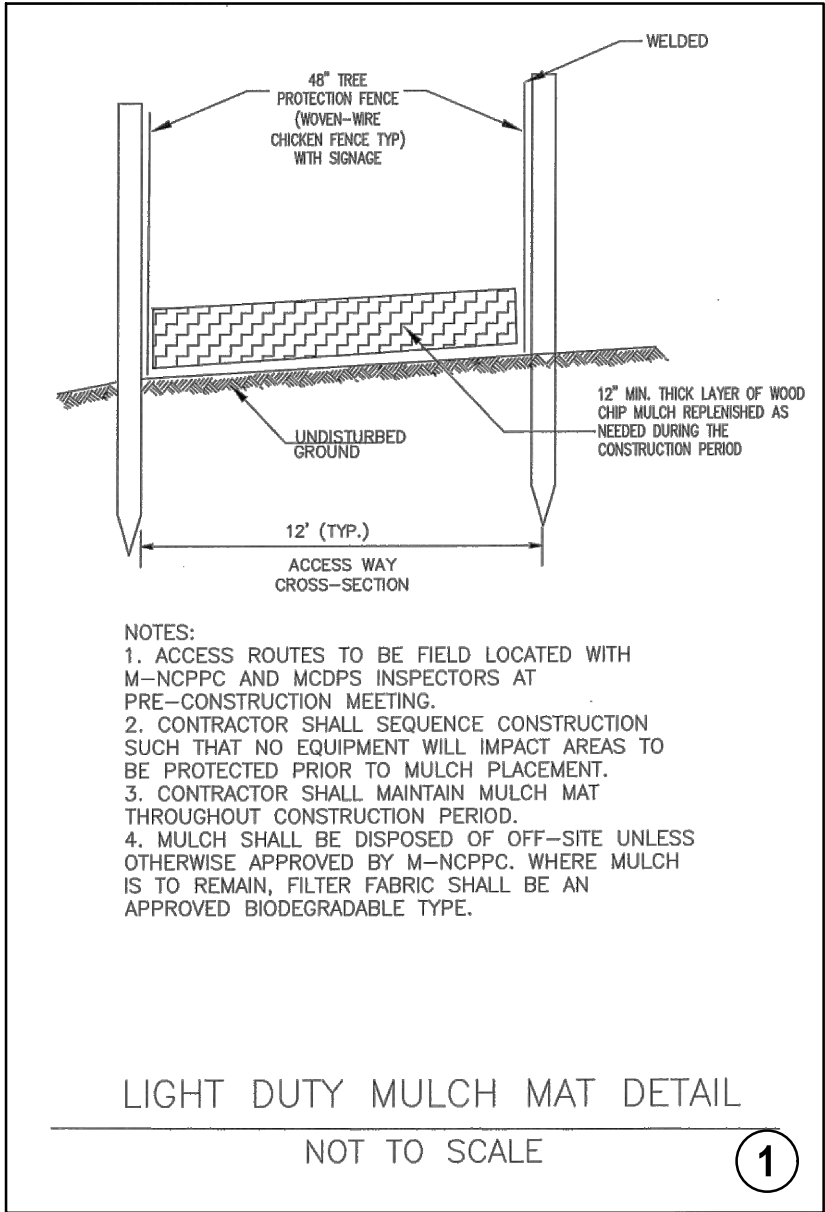

M-NCPPC STANDARDS FOR SUPER-LIGHT-DUTY ACCESS FOR CONSTRUCTION

THESE STANDARDS SHOULD APPLY TO ACCESS ROUTES TO INFRASTRUCTURE LOCATED IN NATURAL AREAS WHERE THE PROPOSED CONSTRUCTION ACTIVITY IS LIMITED AND EQUIPMENT REQUIRED TO PERFORM WORK IS SMALLER THAN TYPICAL LOW-IMPACT CONSTRUCTION EQUIPMENT. THE PURPOSE OF THESE STANDARDS ARE TO REDUCE REQUIREMENTS FOR TEMPORARY TREE AND ROOT PROTECTION MEASURES.

- ACCESS ROUTE SHALL BE FLAGGED IN FIELD BY EUGENE ROSE (OR M-NCPPC URBAN FORESTER OR OTHER APPROVED PARTY), TAKING INTO ACCOUNT LOCATION OF TREES, UNDERSTORY PLANTS, WETLANDS, HISTORICAL AND CULTURAL SITES, AND OTHER ENVIRONMENTAL FACTORS. THERE WILL BE NO ACCESS ALLOWED ACROSS VERNAL POOLS OR OTHER STANDING WATERS.
- ACCESS ROUTES WILL BE LIMITED TO 6- FEET IN WIDTH AND NUMBER OF EQUIPMENT PASSES SHALL BE LIMITED TO 20.
- NO TREES SHALL BE REMOVED FOR CONSTRUCTION WORK OR ACCESS, UNLESS SPECIFICALLY DIRECTED BY EUGENE ROSE (OR M-NCPPC URBAN FORESTER OR OTHER APPROVED PARTY).
- AN ON-SITE PRE-CONSTRUCTION MEETING WITH THE CONTRACTOR IS REQUIRED TO REVIEW PROPOSED WORK, ACCESS ROUTES, AND AVOIDANCE AREAS PRIOR TO STARTING WORK.
- APPROVED EQUIPMENT USED TO ACCESS WORK AREAS SHALL BE WALK-BEHIND, RUBBER TRACKED EQUIPMENT WITH A LOADED GROUND PRESSURE RATING OF LESS THAN 5 POUNDS PER SQUARE INCH. SUCH EQUIPMENT SHALL BE DESIGNED TO CARRY SHALL LOADS (<1,000 LBS.) WHILE LIMITING GROUND PRESSURE AND DISTURBANCE.
- DAILY INSPECTIONS WILL BE REQUIRED THROUGHOUT CONSTRUCTION PERIODS ON ALL SITES TO ENSURE COMPLIANCE.
- M-NCPPC RESERVES THE RIGHT TO REQUIRED ADDITIONAL TREE PROTECTION MEASURES UNDER CERTAIN ENVIRONMENTAL CONDITIONS SUCH AS WET SOILS, EXPOSED TREE ROOTS, OR OTHER UNIQUE CIRCUMSTANCES.
- FOLLOWING CONSTRUCTION THE ACCESS ROUTE AND WORK AREAS SHALL BE INSPECTED BY EUGENE ROSE (OR M-NCPPC URBAN FORESTER OR OTHER APPROVED PARTY) AND APPROPRIATE RESTORATION MEASURES REQUIRED.

WETLAND PROTECTION MATTING DETAIL

SCALE: NONE

1. MINIMIZE SPACING BETWEEN PANELS OR PALLETS. CONNECT WITH QUICK LINKS OR OTHER HEAVY-DUTY CONNECTORS FOR EXTRA STABILITY. SOME WOOD PALLETS ARE DESIGNED TO INTERCONNECT DURING INSTALLATION.

2. WOOD PALLETS ARE DESIGNED TO INTERCONNECT DURING INSTALLATION. USE EXISTING LUGS, DRIVING OR SIMILAR MATERIALS ON TOP OF THE WOOD PANELS OR PALLETS.

3. MINIMIZE SPACING BETWEEN PANELS OR PALLETS. CONNECT WITH QUICK LINKS OR OTHER HEAVY-DUTY CONNECTORS FOR EXTRA STABILITY. SOME WOOD PALLETS ARE DESIGNED TO INTERCONNECT DURING INSTALLATION.

4. ADD EYE HOOKS AND LOOPED CABLES OR OTHER MATERIALS TO THE WOOD PANEL. THIS FACILITATES LIFTING AND INTERCONNECTION ONCE THEY ARE INSTALLED.

5. SMOOTH OUT HIGH SPOTS AND FILL RUTS. LEAVE ROOTS AND VEGETATION MATS IN PLACE TO ADD STABILITY.

6. COVER ENTIRE CROSSING AREA WITH NONWOVEN GEOTEXTILE.

REVIEWED
By Laura DiPasquale at 3:01 pm, Nov 13, 2025

APPROVED

Montgomery County

Historic Preservation Commission

Karen Buelit

PLANT SPACING - RANDOM DETAIL

SCALE: NONE

RANDOMLY LOCATE GROUPS OF PLANT SPECIES WITH MAXIMUM GROUPING OF 5 OF THE SAME SPECIES.

DETAIL SHOWS AN EXAMPLE OF A PLANTING LAYOUT AND IS INTENDED ONLY AS A GUIDE FOR PLANT MATERIAL ARRANGEMENT. THE CONCEPT IS TO ACHIEVE THE APPEARANCE OF RANDOM PLANT SPECIES AND QUANTITIES TO BE USED.

PROFESSIONAL CERTIFICATION

I HEREBY CERTIFY THAT THESE DOCUMENTS WERE PREPARED OR APPROVED BY ME, AND THAT I AM A DULY LICENSED PROFESSIONAL ENGINEER UNDER THE LAWS OF THE STATE OF MARYLAND.

NAME: EVAN R. ANDREWS, P.E.
LICENSE NO.: 29609
EXPIRATION DATE: 11/19/2025

DATE: _____ PDD PROJECT MANAGER

DATE	REVISIONS

WSSC PIPELINE DESIGN DIVISION SEWER INFRASTRUCTURE SECTION

JOB NUMBER : CICKCNCRHM7360A22

200'S	212WN03 & 213NW03	NO	10
		OF	44

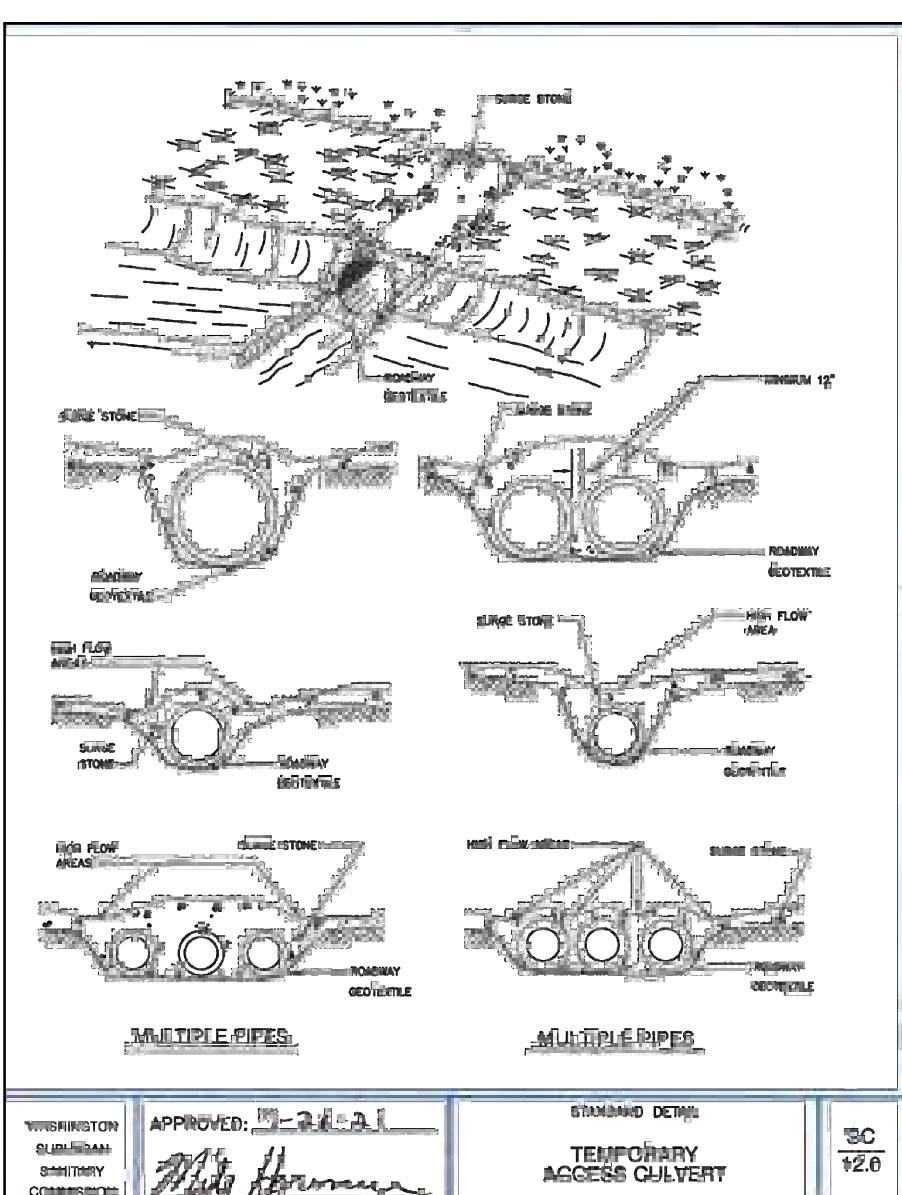
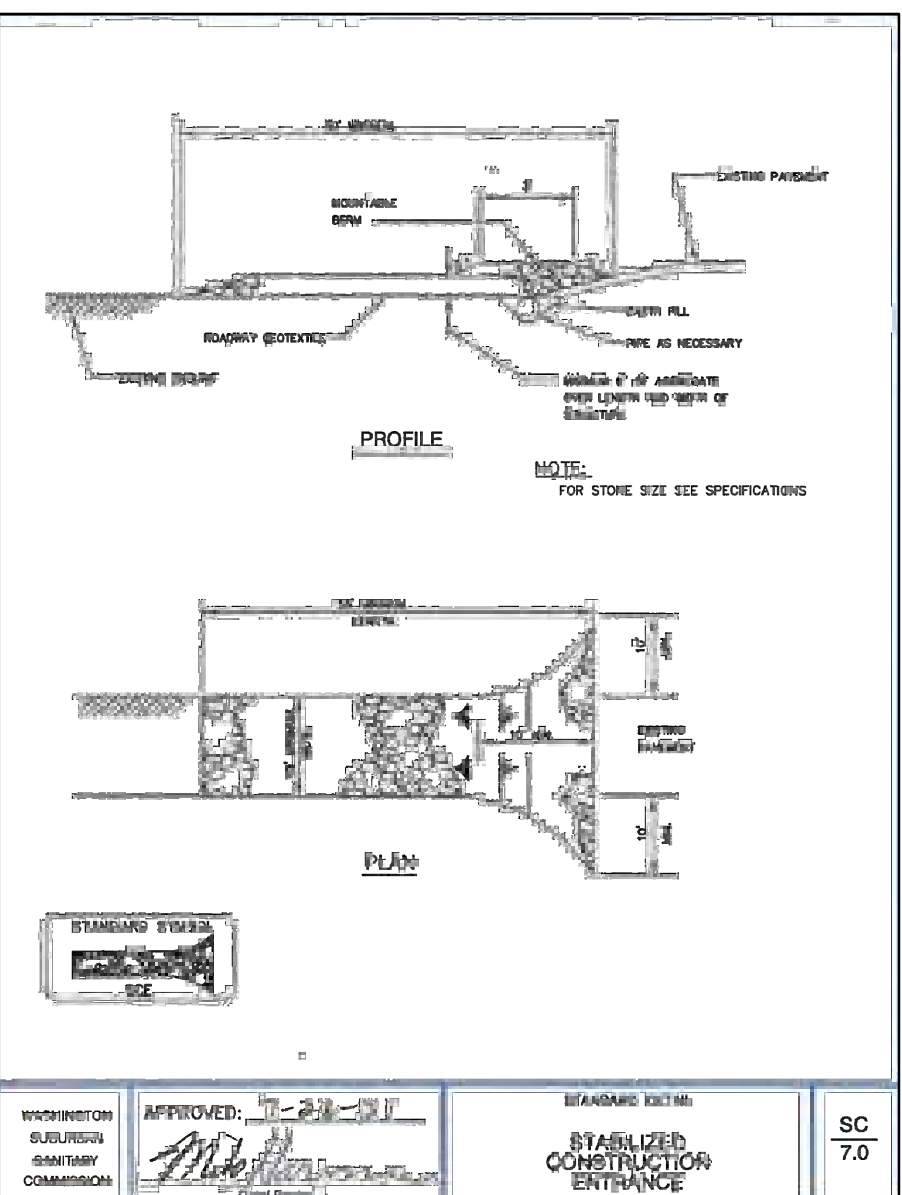
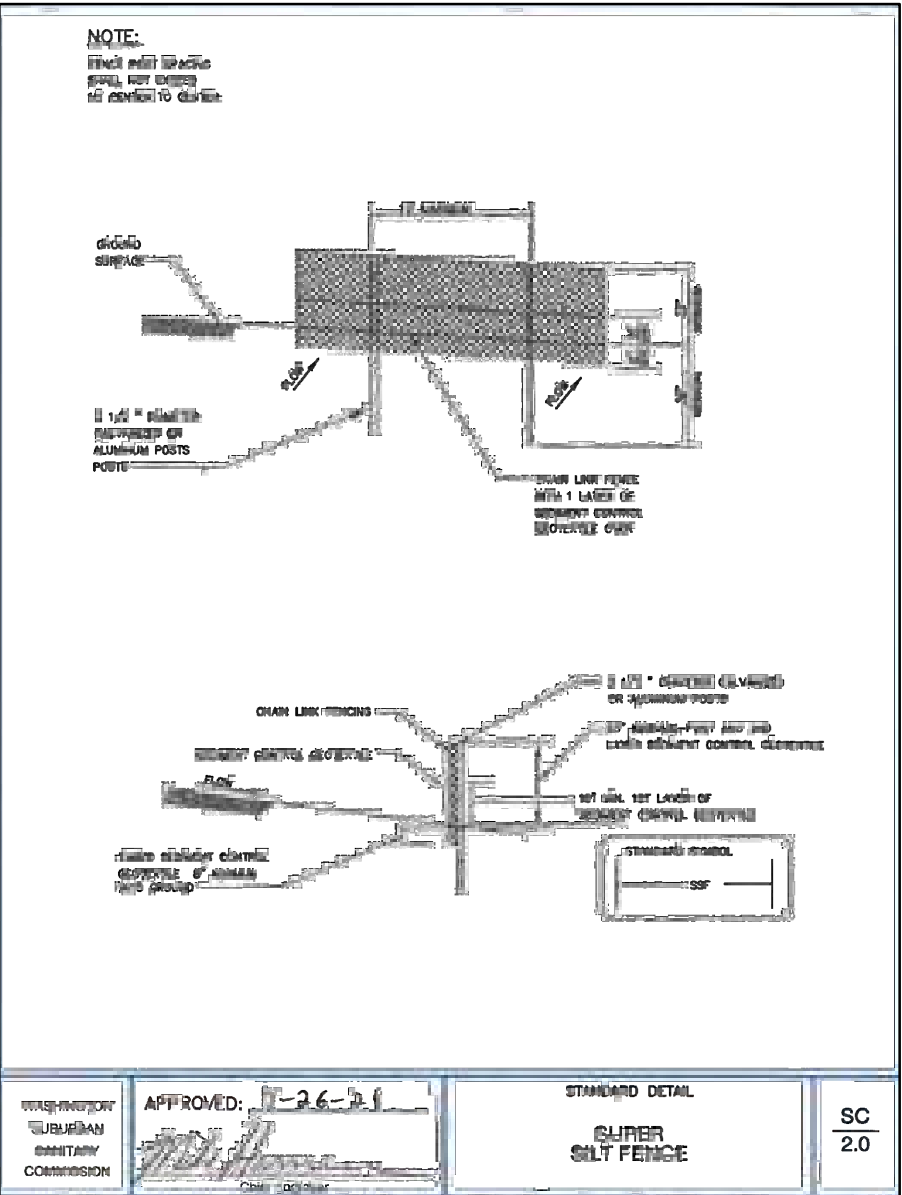
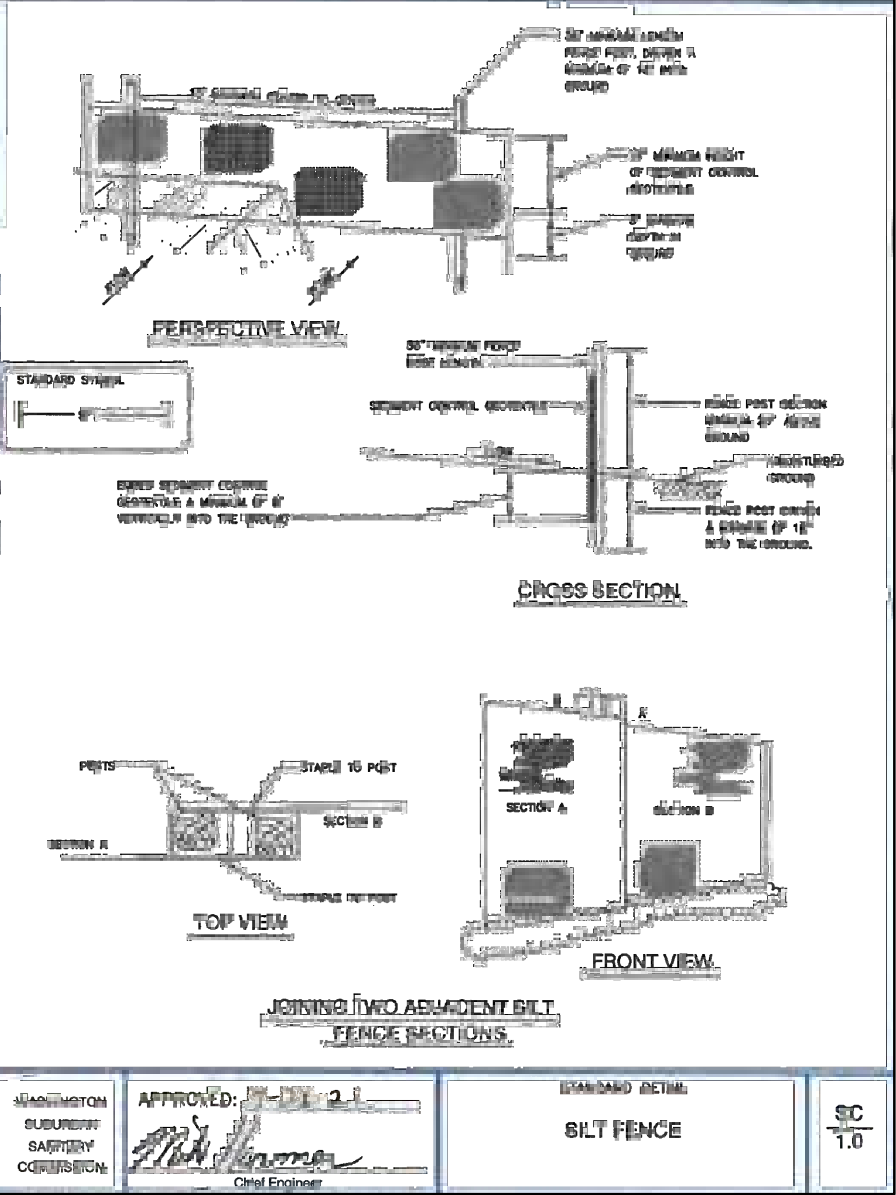

WASHINGTON SUBURBAN SANITARY COMMISSION



THESE DOCUMENTS CONTAIN
PRIVILEGED AND CONFIDENTIAL
INFORMATION WHICH SHALL NOT
BE REDISTRIBUTED WITHOUT
PRIOR WSSC APPROVAL

Michael Baker
INTERNATIONAL

MICHAEL BAKER INTERNATIONAL, LLC.
1306 Concourse Drive, Suite 500
Linthicum, MD 21090-1014
Phone: (410) 689-3400

IDIQ - ESA - C17063A21 - TASK ORDER NO. 05-17
CAPITOL VIEW - ESA
SANITARY SEWER RECONSTRUCTION (SSR) MDE FUNDED PROJECT
SWD-01 - SEWER REHABILITATION DETAILS

JOB NUMBER : CICKCNCRHM7360A22

PATH: Y:\7084-002 Capital View ESA WSSCCADD02-GN-0001_WSSC_ESA.dwg

WSSC CONSTRUCTION GUIDELINES FOR STREAM RESTORATION

1. A PRE-CONSTRUCTION MEETING WITH THE WSSC CONSTRUCTION MANAGER, WSSC CONSTRUCTION INSPECTOR, LANDOWNER, URBAN FORESTER, CONTRACTOR'S SUPERINTENDENT, E&S INSPECTOR, DESIGN ENGINEER, MDE, WSSC'S STREAM RESTORATION PROFESSIONAL (SRP), AND ALL APPLICABLE REGULATORY AGENCIES SHALL OCCUR TO ENSURE FULL UNDERSTANDING OF THE PROJECT GOALS, DESIGN INTENT, AND FIELD CONDITIONS AT THE TIME OF CONSTRUCTION. ALL WORK ON M-NCPPC PARKLAND SHALL ALSO COMPLY WITH INDIVIDUAL PARK PERMIT CONDITIONS.
2. CONTRACTOR SHALL IMPLEMENT MDE WATERWAY CONSTRUCTION GUIDELINES AND MDE BEST MANAGEMENT PRACTICES FOR WORKING IN NONTIDAL WETLANDS, WETLAND BUFFERS, WATERWAYS, AND 100-YEAR FLOODPLAIN THROUGHOUT CONSTRUCTION. ALL IN-CHANNEL CONSTRUCTION SHALL OCCUR "IN THE DRY" WITH CORRECTLY INSTALLED AND MAINTAINED STREAM DIVERSION PRACTICES TO MINIMIZE DOWNSTREAM SEDIMENT. CONTRACTOR IS RESPONSIBLE FOR CONTROL OF WATER THROUGHOUT CONSTRUCTION, INCLUDING STREAM FLOWS AND RUNOFF THROUGH DISTURBED AREAS. CONTRACTOR SHALL ALSO BE FAMILIAR WITH ALL DESIGN DETAILS AND THESE STREAM RESTORATION GUIDELINES.
3. IN-STREAM AREAS WHERE PUMP-AROUND/STREAM DIVERSION IS REMOVED AT THE END OF THE WORKDAY MUST BE COMPLETED AND STABILIZED DAILY. DISTURBED AREAS ABOVE BASEFLOW SHALL RECEIVE NATIVE RIPARIAN SEED AND WEED-FREE STRAW MULCH AT THE END OF EACH WORKDAY. ONCE STREAM FLOW IS RE-ESTABLISHED AT THE END OF THE WORKDAY, THE CONTRACTOR SHALL ALLOW SUFFICIENT TIME TO INSPECT THE NEW FLOW PATTERN AND MAKE APPROPRIATE ADJUSTMENTS TO ENSURE NON-EROSIVE CONDITIONS BEFORE VACATING THE SITE.
4. THE SRP, AN INDIVIDUAL FAMILIAR WITH STREAM RESTORATION REVETMENT DESIGN FEATURES AND WATERWAY CONSTRUCTION TECHNIQUES, WILL OVERSEE AND COORDINATE CONSTRUCTION ACTIVITIES ON BEHALF OF WSSC TO ENSURE A STABLE STREAM CONDITION IS ESTABLISHED WITH THE PROTECTION OF NATURAL RESOURCES. THE SRP SHALL BE SEPARATE FROM THE ON-SITE CONSTRUCTION CREW. THE SRP SHALL BE EMPOWERED BY WSSC (AND WORK IN CONJUNCTION WITH WSSC) TO DIRECT THE CONTRACTOR'S WORK AS NEEDED TO ENSURE DESIGN INTENT IS ACHIEVED. THE SRP SHALL COORDINATE ADJUSTMENTS AND ACCEPTANCE OF STRUCTURES WITH WSSC CONSTRUCTION MANAGER AND THE LANDOWNER AS CONSTRUCTION PROGRESSES.
5. CONTRACTOR SHALL TAKE CARE TO PROTECT TREES (INCLUDING TRUNKS/ROOTS) DESIGNATED TO REMAIN THROUGHOUT CONSTRUCTION. CONTRACTOR SHALL COORDINATE ALL TREE PROTECTION MEASURES AND TREE REMOVALS WITH CONSTRUCTION MANAGER AND LANDOWNER PRIOR TO CONSTRUCTION. PROTECTION MEASURES, SUCH AS HARDWOOD MATS, TREE PLANKING, ROOT AERATION MATTING, EQUIPMENT RESTRICTIONS, MULCH ROADS, TREE PROTECTION FENCING, ROOT PRUNING, ETC. MUST BE INSTALLED BEFORE EQUIPMENT ENTERS WORK AREAS. ADDITIONAL TREE PROTECTION MEASURES NOT INDICATED ON THE PLAN SET MAY BE REQUIRED AT THE DIRECTION OF THE LANDOWNER.
6. ACCESS ROUTES, LOD, TPF LOCATIONS, AND STAGING AREAS SHALL BE FIELD ADJUSTED WITH CONSTRUCTION MANAGER AND SRP TO MINIMIZE IMPACTS TO NATURAL RESOURCES. EQUIPMENT RESTRICTIONS (E.G., <8 PSI LOADED GROUND PRESSURE) MAY BE REQUIRED IN SENSITIVE AREAS. ACCESS ROUTES WILL BE LIMITED TO 12' WIDTH, UNLESS OTHERWISE APPROVED.
7. CONTRACTOR SHALL COORDINATE WITH SEDIMENT CONTROL INSPECTOR, SRP, CONSTRUCTION MANAGER, AND LANDOWNER TO UTILIZE TRENCHLESS SEDIMENT CONTROLS (I.E. COMPOST SOCKS, TRENCHLESS SILT FENCES, ETC.) AND/OR DAILY STABILIZATION WHERE APPROPRIATE TO AVOID CUTTING THROUGH MATURE TREE ROOT SYSTEMS. WHERE TRENCHING IS REQUIRED, CONTRACTOR SHALL ROOT PRUNE PRIOR TO EXCAVATION AT THE DIRECTION OF CONSTRUCTION MANAGER.
8. CONTRACTOR IS RESPONSIBLE FOR PROCURING AND INSTALLING FISH NETS AND FENCING AND COMPLETING FISH RESCUES ASSOCIATED WITH ALL PUMP-AROUNDS/STREAM DIVERSIONS. FISH RESCUE TEAMS SHOULD CONSIST OF PROPERLY TRAINED PERSONNEL, BASED ON MARYLAND BIOLOGICAL STREAM SURVEY (MBSS) STANDARDS, USING ELECTROFISHING EQUIPMENT. A LIST OF PERSONNEL CERTIFIED IN MBSS PROTOCOLS CAN BE FOUND AT [HTTP://DNR.MARYLAND.GOV/STREAMS/PAGES/MBSSSFSCERTIFIED.ASPX](http://DNR.MARYLAND.GOV/STREAMS/PAGES/MBSSSFSCERTIFIED.ASPX) FISH RESCUES REQUIRE THREE (3) WORKING DAYS ADVANCE NOTIFICATION TO LANDOWNER. FISH NETS AND FENCES MUST BE MAINTAINED IN GOOD WORKING CONDITION THROUGHOUT THE DURATION OF THE PUMP-AROUND/STREAM DIVERSION. CONTRACTOR SHALL COORDINATE WITH SRP AND CONSTRUCTION MANAGER IF A LARGE STORM IS FORECAST TO DETERMINE IF FISH NETS SHOULD BE TEMPORARILY REMOVED AND ALSO IF RE-FISHING IS NEEDED FOLLOWING STORM EVENT.
9. CONTRACTOR SHALL SURVEY EXISTING RIFFLES UPSTREAM/DOWNSTREAM OF THE PROJECT AREA AND LOCATE CRITICAL DESIGN POINTS (CENTERLINE STATION, OFFSETS, ELEVATIONS, STRUCTURES, ETC.) ALONG THE STREAM CHANNEL. ALL DIMENSIONS AND ELEVATIONS OF STRUCTURES SHALL BE FIELD ADJUSTED PRIOR TO INSTALLATION IN COORDINATION WITH THE SRP AND CONSTRUCTION MANAGER TO ENSURE ASSET COVERAGE AS WELL AS PROPER ORIENTATION, STABILITY, FISH PASSAGE, AND SMOOTH TIE-IN TO ADJACENT FEATURES. ADJUSTMENT SHALL ALSO BE MADE TO MINIMIZE DISTURBANCE TO TREES/TREE ROOTS AND ENSURE FUNCTIONALITY OF COMPLETED CONSTRUCTION. CONTRACTOR SHALL MAINTAIN PROPER EQUIPMENT ONSITE TO CHECK GRADES AS CONSTRUCTION PROGRESSES. CONTRACTOR SHALL BE RESPONSIBLE FOR MAINTAINING STAKEOUT DURING CONSTRUCTION UNTIL FINAL ACCEPTANCE BY CONSTRUCTION MANAGER AND LANDOWNER.
10. CONSTRUCTION OF IN-STREAM REVETMENTS, INCLUDING GRADE CONTROL, BANK STABILIZATION AND HABITAT STRUCTURES, SHALL BE INSPECTED BY SRP, CONSTRUCTION MANAGER, AND LANDOWNER UNDER BASEFLOW (NOT PUMP-AROUND/DIVERSION) CONDITIONS TO DETERMINE ANY MODIFICATIONS REQUIRED PRIOR TO ACCEPTANCE. SUBSEQUENT INSPECTIONS FOLLOWING STORM EVENTS MAY RESULT IN ADDITIONAL MODIFICATIONS. CONTRACTOR IS ENCOURAGED TO UTILIZE CONSTRUCTION EQUIPMENT FOR COMPACTION OF COMPLETED STRUCTURES TO ENSURE STABILITY, AS WELL AS SMALL PUMPS TO WASH IN MATERIAL AFTER THE COMPLETION OF SINGLE STRUCTURES.
11. COMPLETED GRADE CONTROL STRUCTURES WILL HAVE FLOW OVER THE APEX DURING BASEFLOW CONDITIONS WITH CONSISTENT ARM SLOPES UP FROM THE APEX TO A STABLE SILL TIE-IN AT BANKFULL INTO EXISTING GROUND. RIFFLES SHALL HAVE SURFACE FLOW ALONG THE THALWEG THROUGHOUT THE ENTIRE RIFFLE LENGTH AND TIE-IN TO BANKFULL ON BOTH BANKS. CONTRACTOR IS RESPONSIBLE FOR ENSURING SMOOTH TRANSITIONS AT UPSTREAM AND DOWNSTREAM ENDS OF WORK AREAS AND BETWEEN THE STREAMBED AND ITS BANKS.
12. ALL EXPOSED STONE (INCLUDING STONE TOE, IMBRICATED ROCK WALLS, ROCK PACKS, ETC.) ABOVE BANKFULL DEPTH SHALL BE BACKFILLED WITH TOPSOIL/COMPOST TO WITHIN 2-INCHES OF ROCK SURFACE AND VEGETATED WITH NATIVE RIPARIAN SEED AND WEED-FREE STRAW MULCHED.
13. VOIDS SHOULD NOT BE LEFT IN ANY COMPLETED IN-STREAM STRUCTURES. STRUCTURES SHOULD BE BACKFILLED WITH BED STABILITY MIX AND/OR STREAM BED MIX TO FILL ALL VOIDS, INCLUDING HAND PLACEMENT OF STONE.
14. COMPLETED STREAMBED PROFILE SHALL NOT HAVE REVETMENT DROPS GREATER THAN 0.5' AND CONSTRUCTED RIFFLES SHALL NOT BE STEEPER THAN 3% TO ENSURE FISH PASSAGE, UNLESS OTHERWISE INDICATED ON THE PLANS OR APPROVED BY CONSTRUCTION MANAGER. CONTRACTOR WILL BE REQUIRED TO MODIFY/AUGMENT CONSTRUCTED REVETMENTS THAT CREATE FISH PASSAGE RESTRICTIONS AT BASEFLOW, AS DIRECTED BY SRP, CONSTRUCTION MANAGER, AND LANDOWNER.
15. ANY DISTURBED BANKS AND RIPARIAN AREAS SHALL BE SEEDED WITH NATIVE RIPARIAN SEED AND STABILIZED WITH WEED-FREE STRAW MULCH. EROSION CONTROL MATTING (DETAIL 617) SHALL BE INSTALLED TO STABILIZE UP TO TOP OF BANK.
16. STONE OF SERPENTINE ORIGIN, MATTING CONTAINING MONOFILAMENT/PLASTICS, AND METAL SOD STAPLES ARE NOT PERMITTED ON M-NCPPC PARKLAND.
17. CONTRACTOR MUST SUBMIT REDLINE AS-BUILTS TO WSSC AND LANDOWNER FOR REVIEW AND APPROVAL (PLAN AND PROFILE) THAT SHOW IN-STREAM STRUCTURES, CHANNEL DIMENSIONS, AND FEATURES WITH FIELD SURVEYED ELEVATIONS.
18. APPROVED SEED MIXES SHALL BE UTILIZED. ANY MODIFICATIONS TO THESE MIXES MUST BE APPROVED BY CONSTRUCTION MANAGER AND LANDOWNER.

GENERAL NOTES FOR STREAM RESTORATION WORK ON PARKLAND M-NCPPC PARKS DEVELOPMENT DIVISION (TO SUPPLEMENT M-NCPPC GENERAL CONSTRUCTION NOTES)

1. A PRE-CONSTRUCTION MEETING WITH THE M-NCPPPC (PARKS) CONSTRUCTION INSPECTOR, URBAN FORESTER, PARK MANAGER, ENGINEER, AND APPLICANT'S STREAM RESTORATION DESIGNER (SRD) SHALL OCCUR TO ENSURE FULL UNDERSTANDING OF THE PROJECT GOALS, DESIGN INTENT, AND FIELD CONDITIONS AT THE TIME OF CONSTRUCTION. (THE APPLICANT IS RESPONSIBLE FOR COORDINATION WITH MDE AND OTHER REGULATORY AGENCIES AS REQUIRED BY PERMITS.) CONTACT PARKS REPRESENTATIVE 72 HOURS PRIOR TO CONSTRUCTION.
2. CONTRACTOR SHALL BE FAMILIAR WITH MDE WATERWAY CONSTRUCTION GUIDELINES AND MDE BEST MANAGEMENT PRACTICES FOR WORKING IN NONTIDAL WETLANDS, WETLAND BUFFERS, WATERWAYS, AND 100-YEAR FLOODPLAINS, AND IMPLEMENT THEM THROUGHOUT THE PROJECT, INCLUDING DURING IN-CHANNEL REVETMENT INSTALLATION AND PUMP-AROUND PRACTICES.
3. THE APPLICANT SHALL ENGAGE AN SRD (AN INDIVIDUAL FAMILIAR WITH STREAM RESTORATION REVETMENT DESIGN AND WATERWAY CONSTRUCTION TECHNIQUES) THAT WILL OVERSEE CONSTRUCTION ACTIVITIES TO ENSURE A STABLE STREAM CONDITION IS ESTABLISHED WITH THE PROTECTION OF NATURAL RESOURCES. THIS PERSON SHALL COORDINATE ALL ADJUSTMENTS AND ACCEPTANCE OF STRUCTURES WITH M-NCPPC AS CONSTRUCTION PROGRESSES.
4. M-NCPPC, IN COORDINATION WITH THE SRD AND WSSC SYSTEMS INSPECTION GROUP (SIG), MAY ADJUST THE LIMITS OF THE IN-STREAM STRUCTURES, STREAM BANK STABILIZATION, AND GRADING TO MINIMIZE DISTURBANCE TO TREES/TREE ROOTS AND TO ENSURE FUNCTIONALITY OF DESIGN INTENT IS ACHIEVED. IN ADDITION, CARE SHALL BE TAKEN TO PROTECT TREE ROOTS DURING CONSTRUCTION.
5. CONTRACTOR SHALL SURVEY AND LOCATE CRITICAL DESIGN POINTS (CENTERLINE STATIONS, OFFSETS, ELEVATIONS, STRUCTURES, ETC.) ALONG THE STREAM CHANNEL IN ACCORDANCE WITH APPROVED MDE/COE PLANS. PRIOR TO CONSTRUCTION SRD MAY ADJUST/CONFIRM CONSTRUCTION STAKEOUT TO ENSURE STABILITY AND PROTECT RESOURCES. CONTRACTOR SHALL BE RESPONSIBLE FOR MAINTAINING STAKEOUT DURING CONSTRUCTION UNTIL FINAL ACCEPTANCE BY M-NCPPC.
6. CONSTRUCTION OF IN-STREAM REVETMENTS, INCLUDING GRADE CONTROLS AND BANK STABILIZATION, SHALL BE INSPECTED AND ACCEPTED BY SIG. PARKS AND SRD SHALL COORDINATE WITH SIG FOR ACCEPTANCE.
7. ACCESS ROUTES (16' WIDE, TYP.) AND STAGING AREAS SHALL BE FIELD ADJUSTED IN COORDINATION WITH PARKS TO MINIMIZE IMPACTS TO NATURAL RESOURCES. EQUIPMENT SIZE RESTRICTIONS (E.G., <8 PSI LOADED GROUND PRESSURE) MAY BE REQUIRED BY M-NCPPC IN SENSITIVE AREAS.
8. CONTRACTOR SHALL COORDINATE TREE PROTECTION MEASURES AND TREE REMOVALS WITH SIG, SRD, AND M-NCPPC. THESE MEASURES (WHICH MAY INCLUDE HARDWOOD MATS, TREE PLANKING, ROOT AERATION MATTING, EQUIPMENT RESTRICTIONS, MULCH ROADS, TREE PROTECTION FENCE, ETC.) MUST BE INSTALLED BEFORE EQUIPMENT ACCESS OVER ROOTS.
9. THE CONTRACTOR SHALL COORDINATE WITH THE WSSC SEDIMENT CONTROL INSPECTOR AND M-NCPPC ON THE USE OF COMPOST SOCKS, TRENCHLESS SILT FENCES AND/OR DAILY STABILIZATION TO AVOID CUTTING THROUGH MATURE TREE ROOT SYSTEMS. WHERE TRENCHING IS REQUIRED, PRUNE ROOTS PRIOR TO TRENCH EXCAVATION AT THE DIRECTION OF M-NCPPC.
10. TREE ROOT SYSTEMS ARE NOT TO BE DISTURBED DURING PLACEMENT OF RIP RAP, VEGETATED ROCK PACKS, AND OTHER SIMILAR STRUCTURES, UNLESS OTHERWISE NOTED ON PLANS OR INSTRUCTED BY M-NCPPC. EXACT EXTENTS OF STONE PLACEMENT SHALL BE DETERMINED IN THE FIELD. WORK SHALL BE COMPLETED IN A MANNER THAT MINIMIZES IMPACTS TO NATURAL RESOURCES, INCLUDING TREES, AQUATIC HABITAT, AND TERRESTRIAL HABITAT.
11. THE CONTRACTOR IS RESPONSIBLE FOR CONTROL OF WATER THROUGHOUT THE CONSTRUCTION SITE, INCLUDING RUNOFF THROUGH DISTURBED AREAS.
12. IN-STREAM AREAS WHERE PUMP-AROUNDS ARE REMOVED AT THE END OF EACH WORK DAY MUST BE COMPLETED AND STABILIZED DAILY. DISTURBED AREAS ABOVE THE WATERLINE SHALL BE STABILIZED AT THE END OF EACH WORKDAY. ONCE STREAM FLOW IS RE-ESTABLISHED AT THE END OF THE WORKDAY, THE CONTRACTOR SHALL ALLOW SUFFICIENT TIME TO INSPECT THE NEW FLOW PATTERN AND MAKE ADJUSTMENTS AS NECESSARY TO ENSURE NON-EROSIVE CONDITION BEFORE VACATING THE SITE.
13. CONTRACTOR IS RESPONSIBLE FOR ENSURING SMOOTH TRANSITIONS AT UPSTREAM AND DOWNSTREAM ENDS OF WORK AREAS AND BETWEEN THE STREAMBED AND ITS BANKS.
14. THALWEG IS TO BE INSTALLED PER PLAN AND/OR AS DIRECTED BY THE SRD IN COORDINATION WITH M-NCPPC.
15. UPON THE COMPLETION OF STONE STRUCTURES (INCLUDING STONE TOE, ROCK PACK, AND RIP RAP, ETC.), COMPOST MIX SHOULD BE INTEGRATED INTO THE UPPER PORTIONS OF THE COMPLETED STRUCTURE (ABOVE THE BASEFLOW WATER SURFACE) TO ENCOURAGE VEGETATION ESTABLISHMENT.
17. VOIDS SHOULD NOT BE LEFT IN ANY COMPLETED IN-STREAM STRUCTURES. STRUCTURES SHOULD BE FILLED IN WITH STONE AND STREAM BED MIX TO FILL VOIDS.
18. CONSTRUCTED RIFFLES AND OTHER STREAMBED REVETMENTS WILL NOT BE ACCEPTED UNTIL SURFACE FLOW IS ESTABLISHED.
19. IN AREAS WHERE A FISH POOL HABITAT IS SPECIFIED FOR CONSTRUCTION OR PRESERVATION, THE FOLLOWING CONDITIONS ARE DESIRABLE:
 - ROOT-WATER INTERACTION
 - MAINTAINING VOID SPACE BETWEEN ROOTS AND UNDER BANKS
 - RESTORING FLOW PATTERNS AFTER CONSTRUCTION TO PROVIDE ADEQUATE SCOUR WHICH WILL NATURALLY WASH OUT POOLS AND MAINTAIN ADEQUATE HABITAT DEPTH
19. COMPLETED STREAMBED PROFILE WILL NOT HAVE DROPS GREATER THAN SIX INCHES IN ANY ONE LOCATION TO ENSURE FISH PASSAGE. AREAS WHERE THE FINAL GRADE DROP EXCEEDS A SIX-INCH CHANGE IN ELEVATION AT ANY ONE LOCATION SHALL BE ADJUSTED TO ALLOW FISH PASSAGE PRIOR TO FINAL ACCEPTANCE BY M-NCPPC.

BEST MANAGEMENT PRACTICES FOR WORK IN NONTIDAL WETLANDS

1. PLACE HEAVY EQUIPMENT ON MATS OR SUITABLY OPERATE THE EQUIPMENT TO PREVENT DAMAGE TO THE NONTIDAL WETLANDS.
2. USE PREVIOUS EXCAVATED MATERIAL AS BACKFILL UNLESS IT CONTAINS WASTE METAL PRODUCTS, UNSIGHTLY DEBRIS, TOXIC MATERIAL OR ANY OTHER DELETERIOUS SUBSTANCE. USE CLEAN BORROW MATERIAL WHEN EXCAVATED MATERIAL IS NOT SUITABLE FOR USE AS BACKFILL.
3. ALL EXCESS FILL, SPOIL MATERIAL, DEBRIS, AND CONSTRUCTION MATERIAL SHALL BE DISPOSED OF OUTSIDE THE NONTIDAL WETLAND, TWENTY-FIVE (25) FOOT BUFFER AREA, AND THE ONE HUNDRED (100) YEAR FLOODPLAIN, AND IN A LOCATION AND MANNER WHICH DOES NOT ADVERSELY IMPACT SURFACE OR SUBSURFACE WATER FLOW INTO OR OUT OF THE NONTIDAL WETLANDS.
4. TEMPORARY CONSTRUCTION TRAILERS OR STRUCTURE, STAGING AREAS, AND STOCKPILES SHALL NOT BE LOCATED WITHIN THE NONTIDAL WETLANDS, BUFFER AREAS OR THE ONE HUNDRED (100) YEAR FLOODPLAIN UNLESS SPECIFICALLY APPROVED BY THE MARYLAND DEPARTMENT OF THE ENVIRONMENT, NONTIDAL WETLANDS, AND WATERWAYS DIVISION.
5. ALL STABILIZATION IN THE NONTIDAL WETLAND AND NONTIDAL WETLAND BUFFER SHALL CONSIST OF THE FOLLOWING SPECIES: ANNUAL RYEGRASS (LOLIUM MULTIFLORUM), MILLET (SETARIA ITALICA), BARLEY (HORDEUM SP.), OATS (UNIOLA SP.)AND/OR RYE (SECALE CEREALE). THESE SPECIES WILL ALLOW FOR THE STABILIZATION OF THE SITE WHILE ALSO ALLOWING FOR THE VOLUNTARY REVEGETATION OF NATURAL WETLAND SPECIES. OTHER NON-PERSISTENT VEGETATION MAY BE ACCEPTABLE BUT MUST BE APPROVED BY THE NONTIDAL WETLANDS AND WATERWAYS DIVISION. KENTUCKY 31 FESCUE SHALL NOT BE UTILIZED IN WETLAND OR BUFFER AREAS. THE AREA SHOULD BE SEEDED AND MULCHED TO REDUCE EROSION AFTER CONSTRUCTION ACTIVITIES HAVE BEEN COMPLETED.
6. RECTIFY ANY TEMPORARILY IMPACTED AREAS BY RESTORING TO EXISTING GRADES AND ELEVATIONS, AND BY PERFORMING APPROPRIATE VEGETATIVE STABILIZATION. WETLANDS AND ADJOINING BUFFER AREAS SHALL NOT BE MOWED OR OTHERWISE MANAGED TO PREVENT THE RE-ESTABLISHMENT OF WOODY VEGETATION.
7. TO PROTECT AQUATIC SPECIES, IN-STREAM WORK IS PROHIBITED BY THE CLASSIFICATION OF THE STREAM. ADHERE TO TIME-OF-YEAR RESTRICTIONS AS REQUIRED BY THE MARYLAND DEPARTMENT OF THE ENVIRONMENT UNDER COMAR 26.08.02.

REVIEWED

By Laura DiPasquale at 3:02 pm, Nov 13, 2025

APPROVED

Montgomery County
Historic Preservation Commission

Karen Boudit

DATE	REVISIONS

PROFESSIONAL CERTIFICATION

I HEREBY CERTIFY THAT THESE DOCUMENTS WERE PREPARED OR APPROVED BY ME, AND THAT I AM A DULY LICENSED PROFESSIONAL ENGINEER UNDER THE LAWS OF THE STATE OF MARYLAND.

NAME: XXXXXXXXXXXX
LICENSE NO.: XXXXX
EXPIRATION DATE: XX/XX/XXXX

MAY, 2025

WSSC PIPELINE DESIGN DIVISION
SEWER INFRASTRUCTURE SECTION

DATE PDD PROJECT MANAGER

 **STRAUGHAN ENVIRONMENTAL**
10245 Old Columbia Road | Columbia, MD 21046
301.362.9200 | www.straughanenvironmental.com

Michael Baker
INTERNATIONAL

MICHAEL BAKER INTERNATIONAL, LLC.
1306 Concourse Drive, Suite 500
Linthicum, MD 21090-1014
Phone: (410) 689-3400

IDIQ - ESA - C17063A21 - TASK ORDER NO. 05-17
CAPITOL VIEW - ESA
SANITARY SEWER RECONSTRUCTION (SSR) MDE FUNDED PROJECT
GN-01 - WSSC CONSTRUCTION GUIDELINES FOR STREAM RESTORATION

WASHINGTON SUBURBAN SANITARY COMMISSION



THESE DOCUMENTS CONTAIN
PRIVILEGED AND CONFIDENTIAL
INFORMATION WHICH SHALL NOT
BE REDISTRIBUTED WITHOUT
PRIOR WSSC APPROVAL

JOB NUMBER : CICKCNCRHM7360A22	
200'S 212NW03 & 213NW03	NO 12 OF 44

VERIFY SCALE - BAR IS ONE INCH ON ORIGINAL DRAWING 0 1" IF NOT ONE INCH ON THIS SHEET ADJUST SCALES ACCORDINGLY.

PATH: Y:\7084-002 Capital View ESA WSSC\CADD\03-PR-0001 CapitalView_ESA.dwg

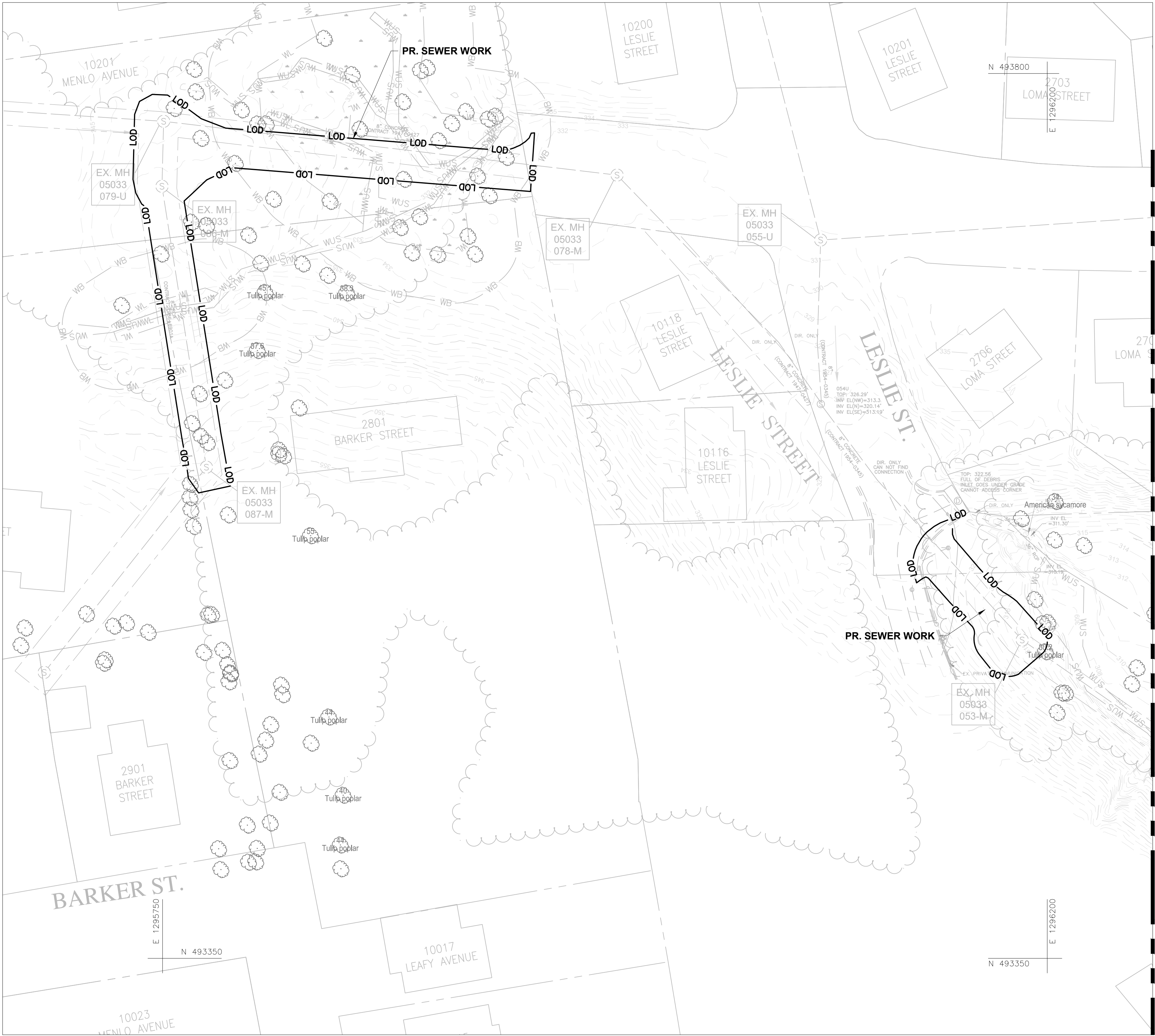

PLAN
CAPITOL VIEW ESA
SCALE: 1" = 30'

STRAUGHAN ENVIRONMENTAL
10245 Old Columbia Road | Columbia, MD 21046
301.362.9200 | www.straughanenvironmental.com

MAY, 2025

REVIEWED
By Laura DiPasquale at 3:02 pm, Nov 13, 2025

APPROVED
Montgomery County
Historic Preservation Commission
Karen Buntz

NOTE: CONTRACTOR SHALL SUBMIT A LIST OF
CONSTRUCTION VEHICLES/EQUIPMENT TO BE USED WITHIN
10 FT OF WSSC WATER/SEWER MAINS FOR GRADING AND
STREAM RESTORATION WORK.

PROFESSIONAL CERTIFICATION

I HEREBY CERTIFY THAT THESE
DOCUMENTS WERE PREPARED OR
APPROVED BY ME, AND THAT I AM A
DULY LICENSED PROFESSIONAL
ENGINEER UNDER THE LAWS OF
THE STATE OF MARYLAND.

NAME: XXXXXXXXXXXX
LICENSE NO.: XXXXX
EXPIRATION DATE: XX/XX/XXXX

IDIQ - ESA - C17063A21 - TASK ORDER NO. 05-17
CAPITOL VIEW - ESA
SANITARY SEWER RECONSTRUCTION (SSR) MDE FUNDED PROJECT
PR-01 - GRADING PLAN FOR STREAM RESTORATION

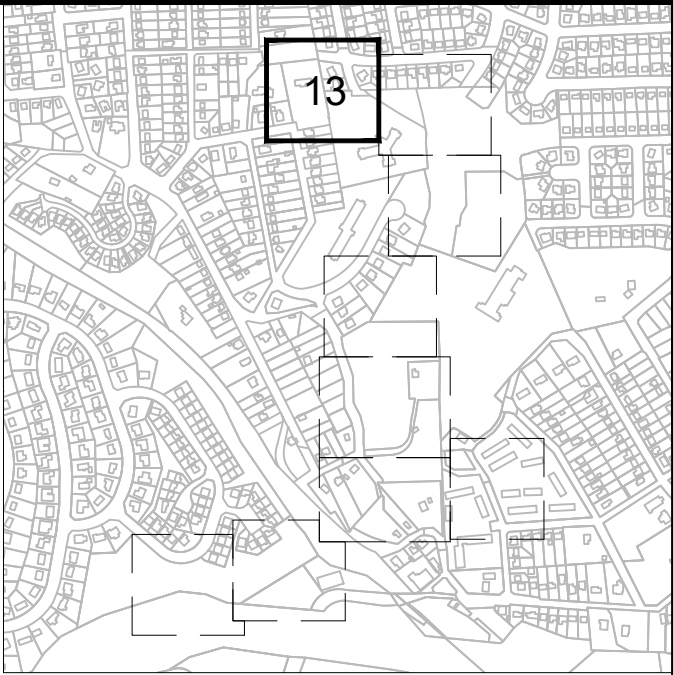

KEY MAP
SCALE: 1" = 1000'

LEGEND

- PROPERTY LINE
- SANITARY SEWER PIPE
- SURVEYED STREAM
- WSSC EASEMENT
- EXISTING MAJOR CONTOUR
- EXISTING MINOR CONTOUR
- PROPOSED MAJOR CONTOUR
- PROPOSED MINOR CONTOUR
- DIRECTION OF FLOW
- SANITARY SEWER MANHOLE
- EX. TREE
- LIMIT OF DISTURBANCE (LOD)
- RIFFLE GRADE CONTROL (RGC)
- ROCK SILL (RS)
- J-HOOK (JH)
- IMBRICATED RIPRAP WALL (IRW/IRWM)
- CROSS VANE (CV)
- RIPPRAP SLOPE PROTECTION
- SIDE CHANNEL TRANSITION
- PRE-PROJECT 100-YR WSEL (HECRAS)
- POST-PROJECT 100-YR WSEL (HECRAS)

0 30 60 Feet

DATE	REVISIONS

WSSC PIPELINE DESIGN DIVISION
SEWER INFRASTRUCTURE SECTION

DATE PDD PROJECT MANAGER

JOB NUMBER : CICKCNCRHM7360A22
200'S 212NW03 & 213NW03 NO 13
OF 44

8/5/2025 12:25 PM - PLOT DATE

WASHINGTON SUBURBAN SANITARY COMMISSION



THESE DOCUMENTS CONTAIN
PRIVILEGED AND CONFIDENTIAL
INFORMATION WHICH SHALL NOT
BE REDISTRIBUTED WITHOUT
PRIOR WSSC APPROVAL



MICHAEL BAKER INTERNATIONAL, LLC.
1306 Concourse Drive, Suite 500
Linthicum, MD 21090-1014
Phone: (410) 689-3400

VERIFY SCALE - BAR IS ONE INCH ON ORIGINAL DRAWING 0 1". IF NOT ONE INCH ON THIS SHEET, ADJUST SCALES ACCORDINGLY.

Profile View of Capitol View Design Channel

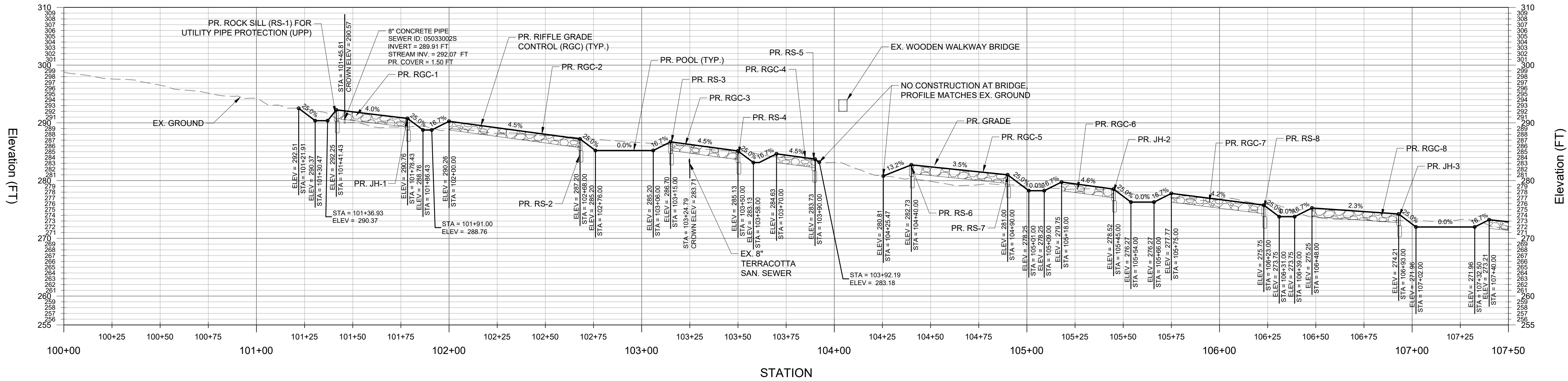

Profile View of Capitol View Design Channel

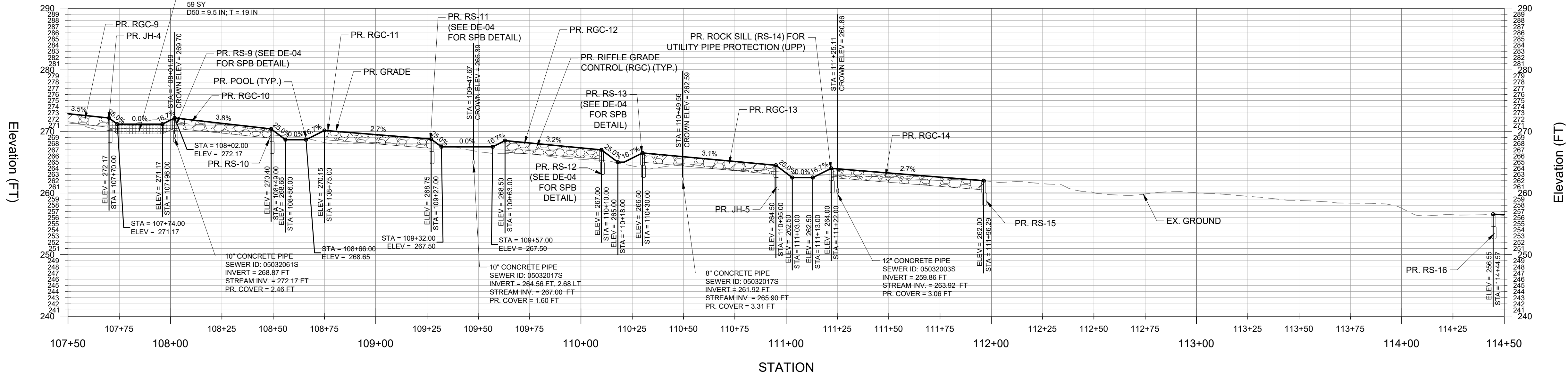

REVIEWED
By Laura DiPasquale at 3:28 pm, Nov 13, 2025

APPROVED
Montgomery County
Historic Preservation Commission
Karen Buelit

DATE	REVISIONS

PROFESSIONAL CERTIFICATION

I HEREBY CERTIFY THAT THESE DOCUMENTS WERE PREPARED OR APPROVED BY ME, AND THAT I AM A DULY LICENSED PROFESSIONAL ENGINEER UNDER THE LAWS OF THE STATE OF MARYLAND.

NAME: XXXXXXXXXXXX
LICENSE NO.: XXXXX
EXPIRATION DATE: XX/XX/XXXX

WSSC PIPELINE DESIGN DIVISION
SEWER INFRASTRUCTURE SECTION

DATE PDD PROJECT MANAGER

JOB NUMBER : CICKCNCRHM7360A22

200'S 212NW03 & 213NW03 NO 22
OF 44

STRAUGHAN ENVIRONMENTAL
10245 Old Columbia Road | Columbia, MD 21046
301.362.9200 | www.straughanenvironmental.com

MAY, 2025

IDIQ - ESA - C17063A21 - TASK ORDER NO. 05-17
CAPITOL VIEW - ESA
SANITARY SEWER RECONSTRUCTION (SSR) MDE FUNDED PROJECT
SPR-01 - PROFILES FOR STREAM RESTORATION

Michael Baker International
MICHAEL BAKER INTERNATIONAL, LLC.
1306 Concourse Drive, Suite 500
Linthicum, MD 21090-1014
Phone: (410) 689-3400

THESE DOCUMENTS CONTAIN
PRIVILEGED AND CONFIDENTIAL
INFORMATION WHICH SHALL NOT
BE REDISTRIBUTED WITHOUT
PRIOR WSSC APPROVAL



WASHINGTON SUBURBAN SANITARY COMMISSION

Profile View of Capitol View Design Channel

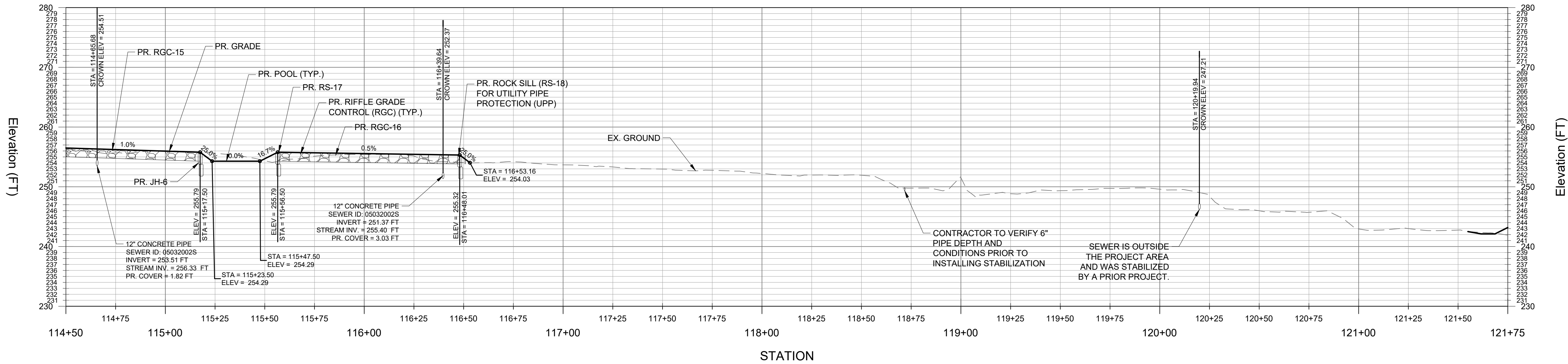

Profile View of Capitol View Design Channel

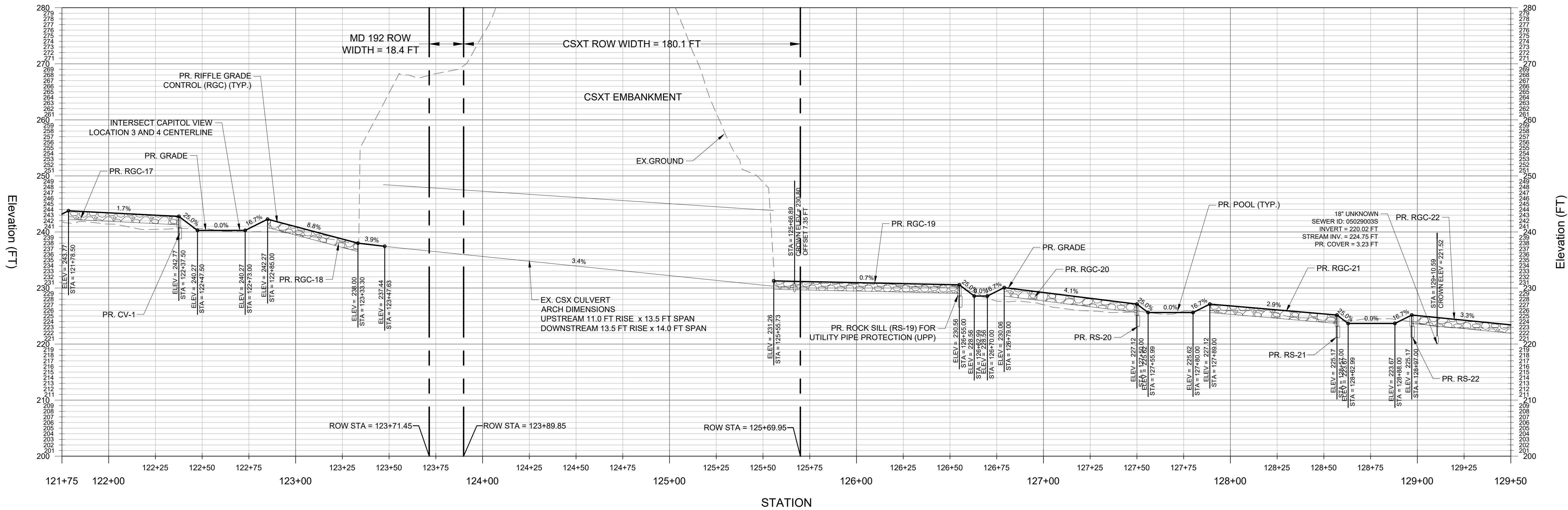

REVIEWED
By Laura DiPasquale at 3:28 pm, Nov 13, 2025

APPROVED
Montgomery County
Historic Preservation Commission

Karen Benoit

DATE	REVISIONS

PROFESSIONAL CERTIFICATION

I HEREBY CERTIFY THAT THESE DOCUMENTS WERE PREPARED OR APPROVED BY ME, AND THAT I AM A DULY LICENSED PROFESSIONAL ENGINEER UNDER THE LAWS OF THE STATE OF MARYLAND.

NAME: XXXXXXXXXX
LICENSE NO.: XXXXX
EXPIRATION DATE: XX/XX/XXXX

MAY, 2025

WSSC PIPELINE DESIGN DIVISION
SEWER INFRASTRUCTURE SECTION

DATE PDD PROJECT MANAGER

JOB NUMBER : CICKCNCRMH7360A22

200'S	212NW03 & 213NW03	NO	23
		OF	44

8/5/2025 12:37 PM - PLOT DATE

WASHINGTON SUBURBAN SANITARY COMMISSION



THESE DOCUMENTS CONTAIN
PRIVILEGED AND CONFIDENTIAL
INFORMATION WHICH SHALL NOT
BE REDISTRIBUTED WITHOUT
PRIOR WSSC APPROVAL



MICHAEL BAKER INTERNATIONAL, LLC.
1306 Concourse Drive, Suite 500
Linthicum, MD 21090-1014
Phone: (410) 689-3400

IDIQ - ESA - C17063A21 - TASK ORDER NO. 05-17
CAPITOL VIEW - ESA
SANITARY SEWER RECONSTRUCTION (SSR) MDE FUNDED PROJECT
SPR-02 - PROFILES FOR STREAM RESTORATION

Profile View of Capitol View Design Channel

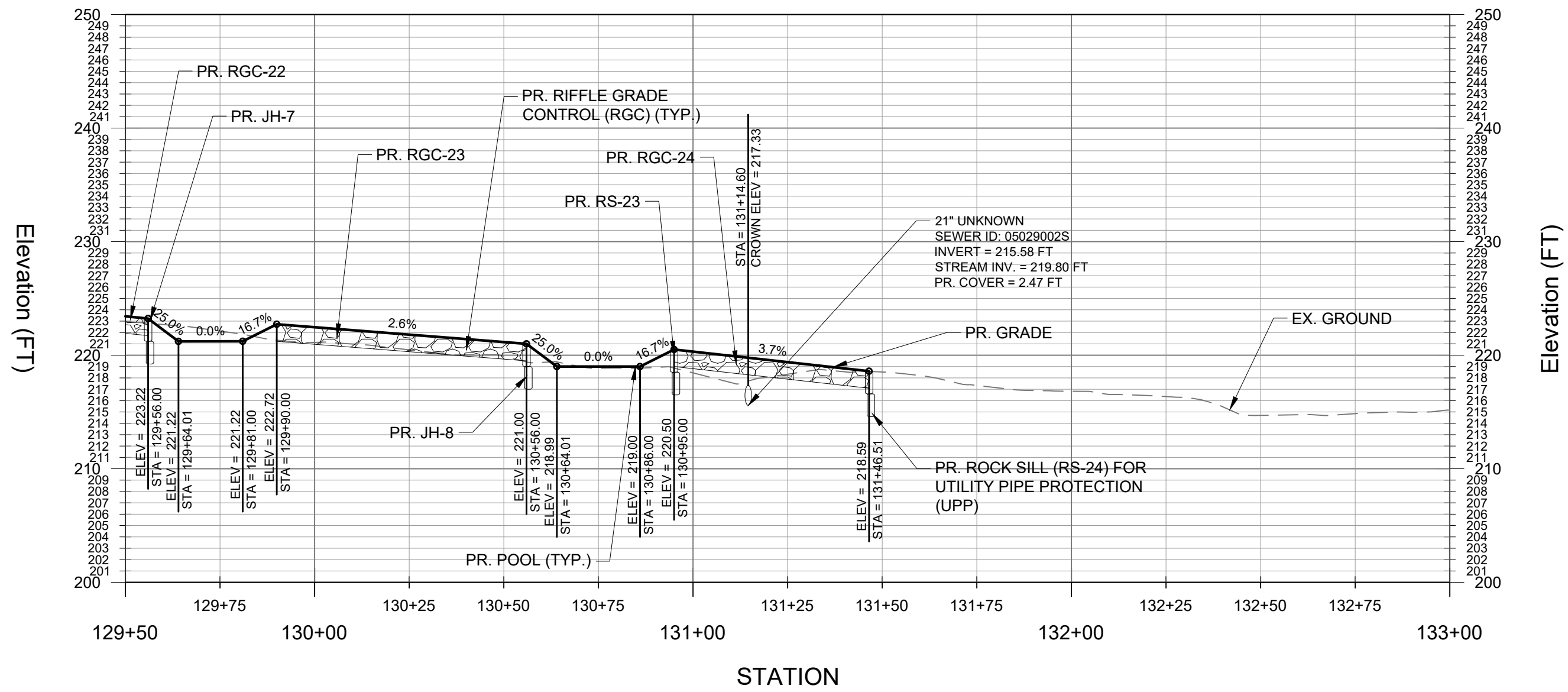

Profile View of Capitol View Design Channel 3 & 4

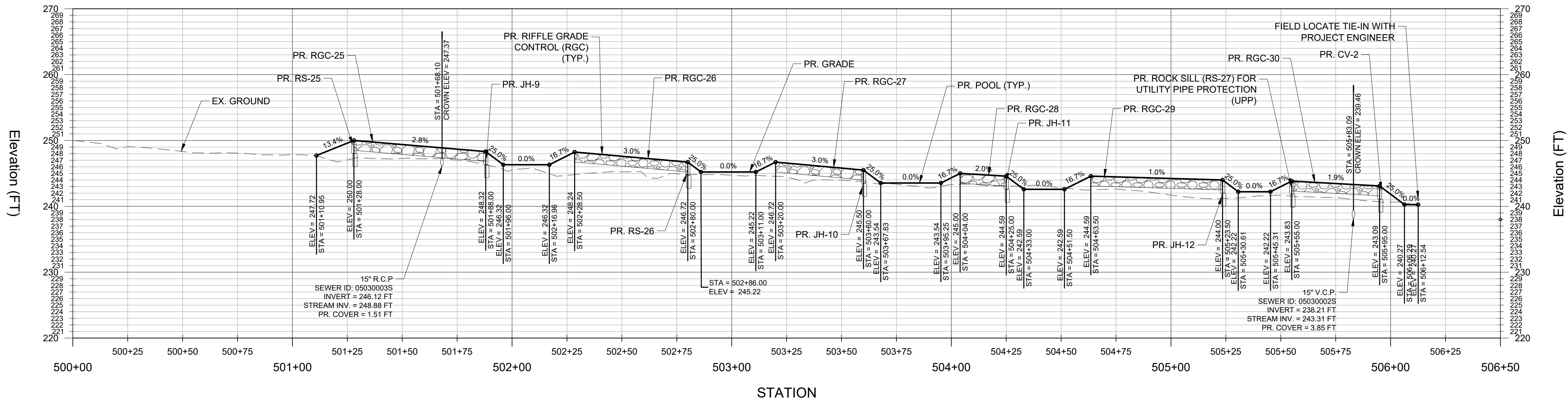

0 30 60 Feet
HORIZONTAL SCALE: 1" = 30'
VERTICAL SCALE: 1" = 10'

REVIEWED
By Laura DiPasquale at 3:28 pm, Nov 13, 2025

APPROVED
Montgomery County
Historic Preservation Commission
Karen Bulleit

DATE	REVISIONS

PROFESSIONAL CERTIFICATION
I HEREBY CERTIFY THAT THESE DOCUMENTS WERE PREPARED OR APPROVED BY ME, AND THAT I AM A DULY LICENSED PROFESSIONAL ENGINEER UNDER THE LAWS OF THE STATE OF MARYLAND.
NAME: XXXXXXXXXXXX
LICENSE NO.: XXXXX
EXPIRATION DATE: XX/XX/XXXX

**WSSC PIPELINE DESIGN DIVISION
SEWER INFRASTRUCTURE SECTION**
DATE _____ PDD PROJECT MANAGER _____

STRAUGHAN ENVIRONMENTAL
10245 Old Columbia Road | Columbia, MD 21046
301.362.9200 | www.straughanenvironmental.com

MAY, 2025

IDIQ - ESA - C17063A21 - TASK ORDER NO. 05-17
CAPITOL VIEW - ESA
SANITARY SEWER RECONSTRUCTION (SSR) MDE FUNDED PROJECT
SPR-03 - PROFILES FOR STREAM RESTORATION

JOB NUMBER : CICKCNCRMH7360A22
200'S 212NW03 & 213NW03 NO 24
OF 44

WASHINGTON SUBURBAN SANITARY COMMISSION



THESE DOCUMENTS CONTAIN
PRIVILEGED AND CONFIDENTIAL
INFORMATION WHICH SHALL NOT
BE REDISTRIBUTED WITHOUT
PRIOR WSSC APPROVAL



MICHAEL BAKER INTERNATIONAL, LLC.
1306 Concourse Drive, Suite 500
Linthicum, MD 21090-1014
Phone: (410) 689-3400

PATH: Y:\7084-002 Capital View ESA WSSCCADD\04-SPR-0001_CapitalView_ESA.dwg

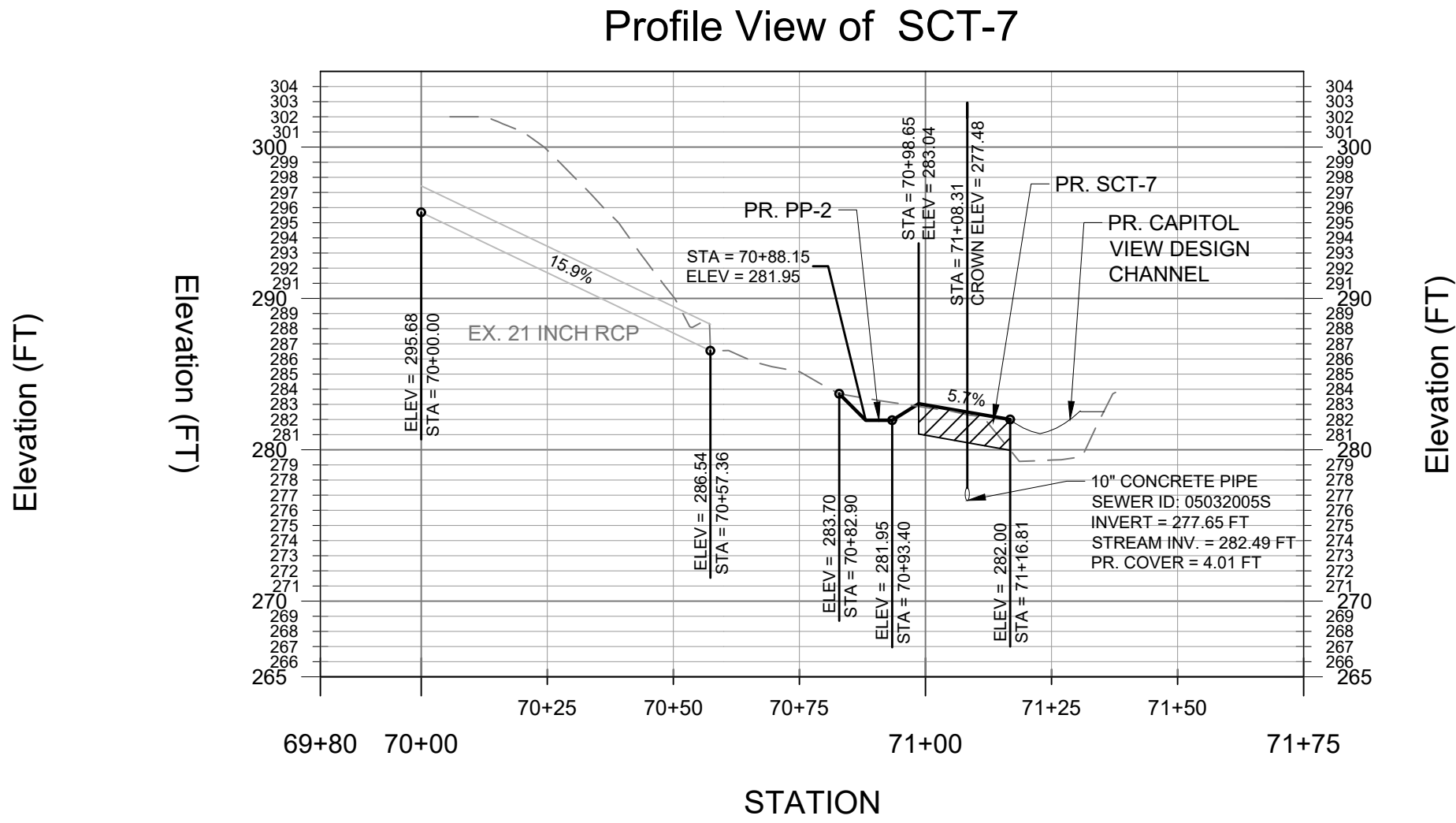
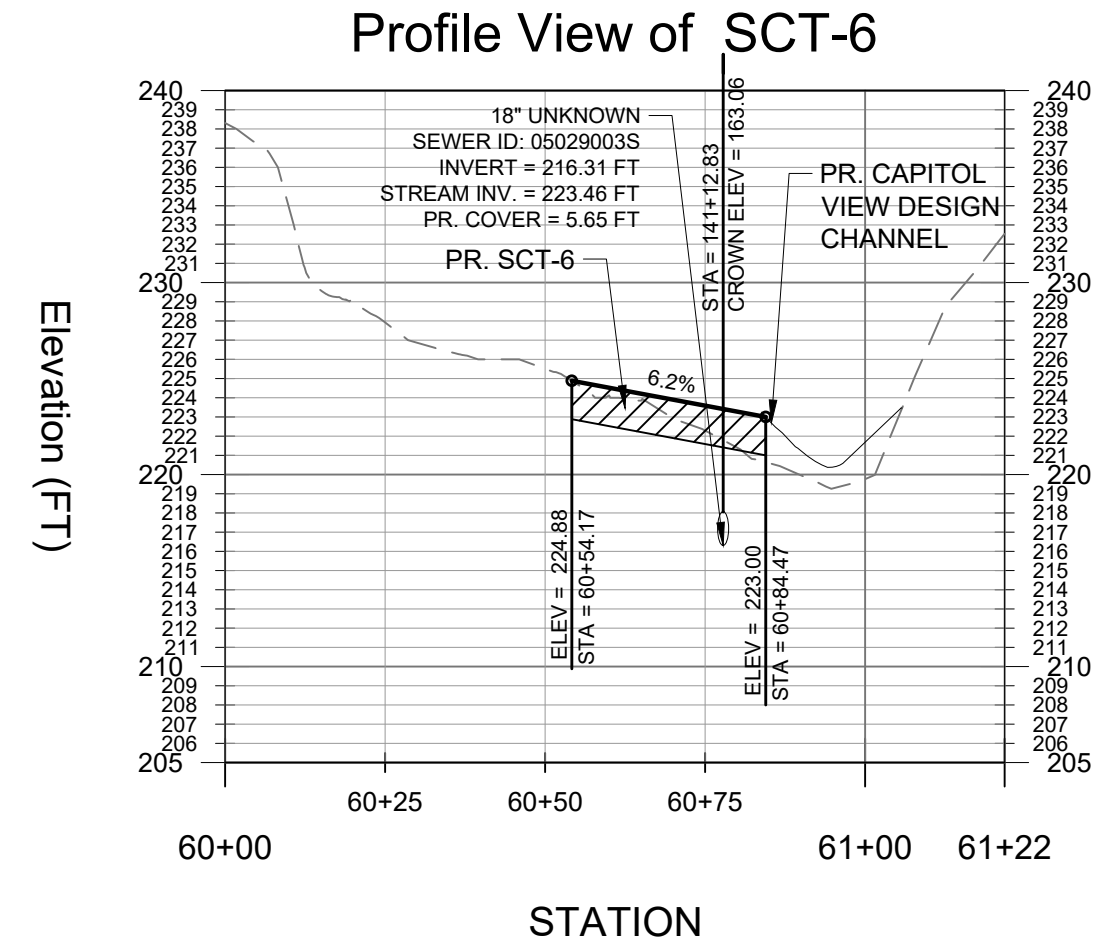
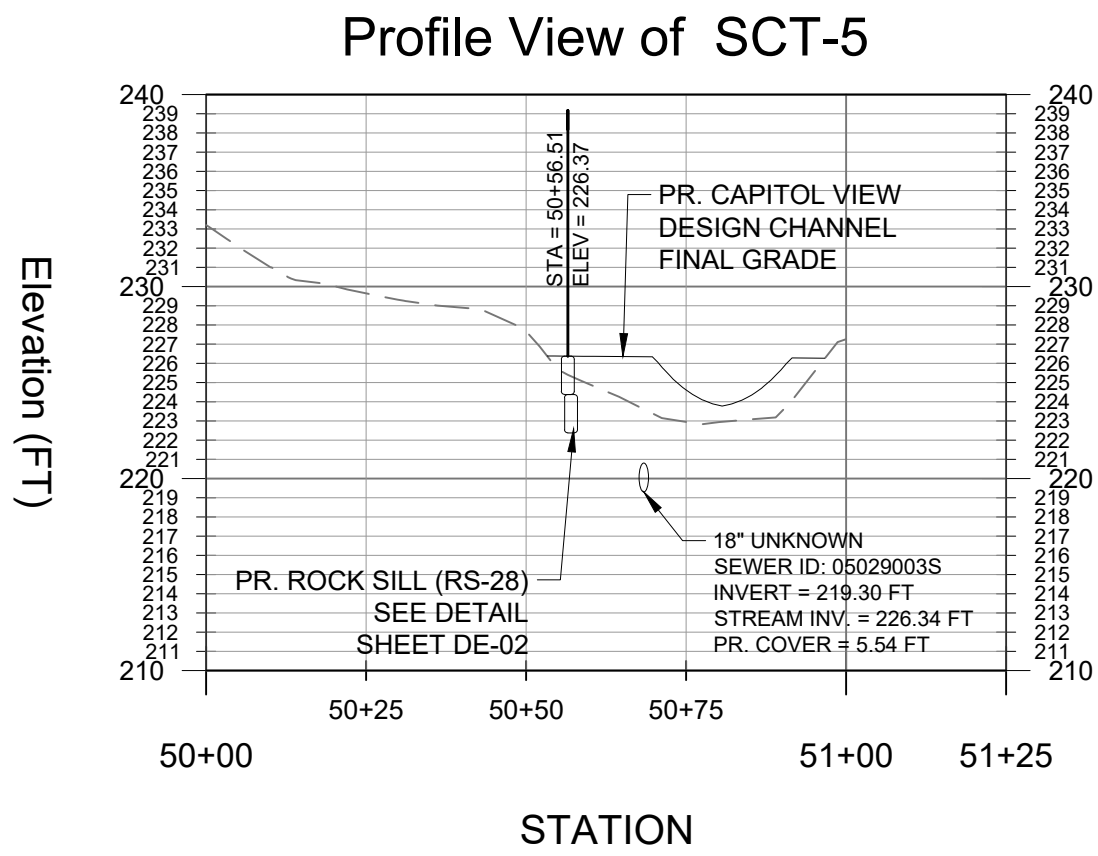
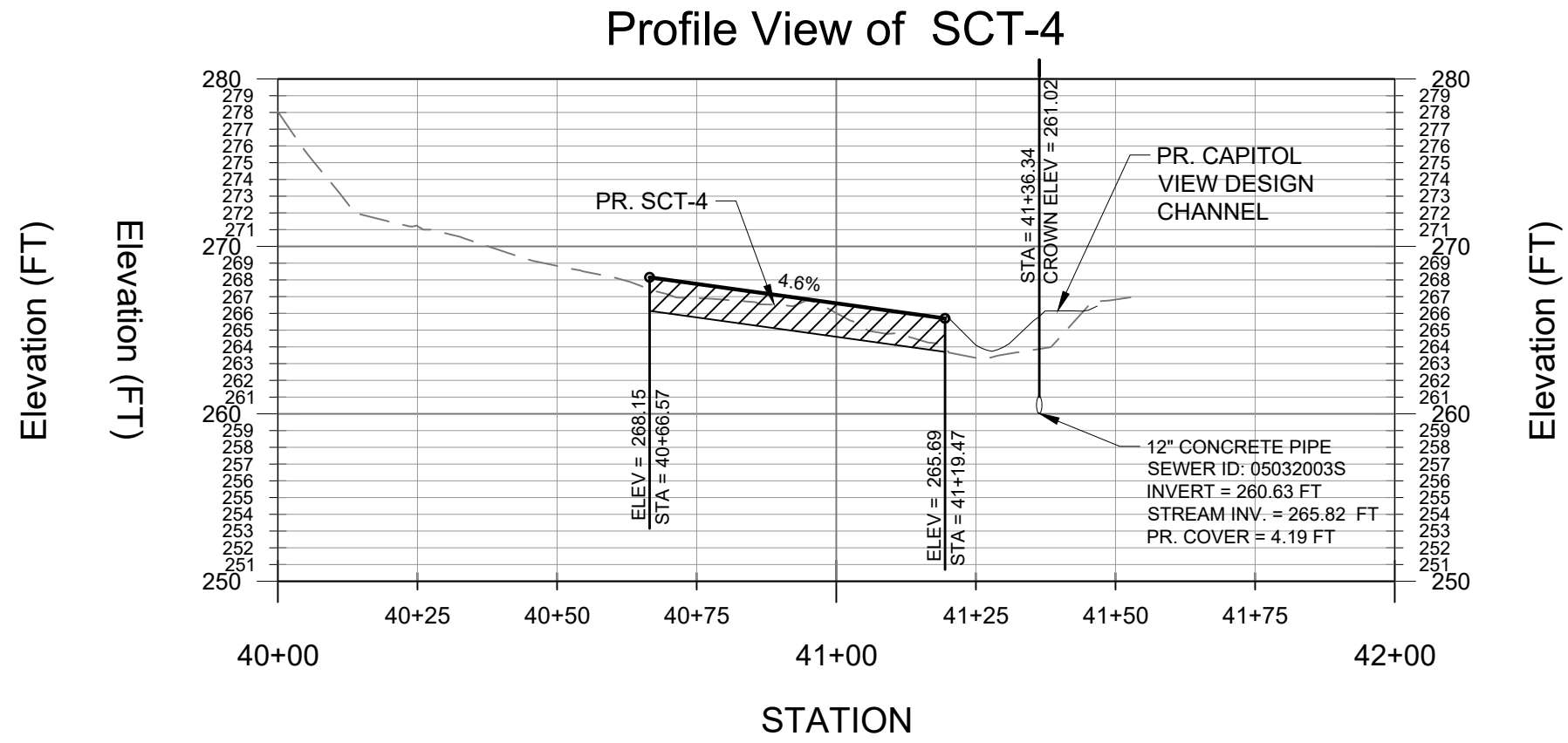
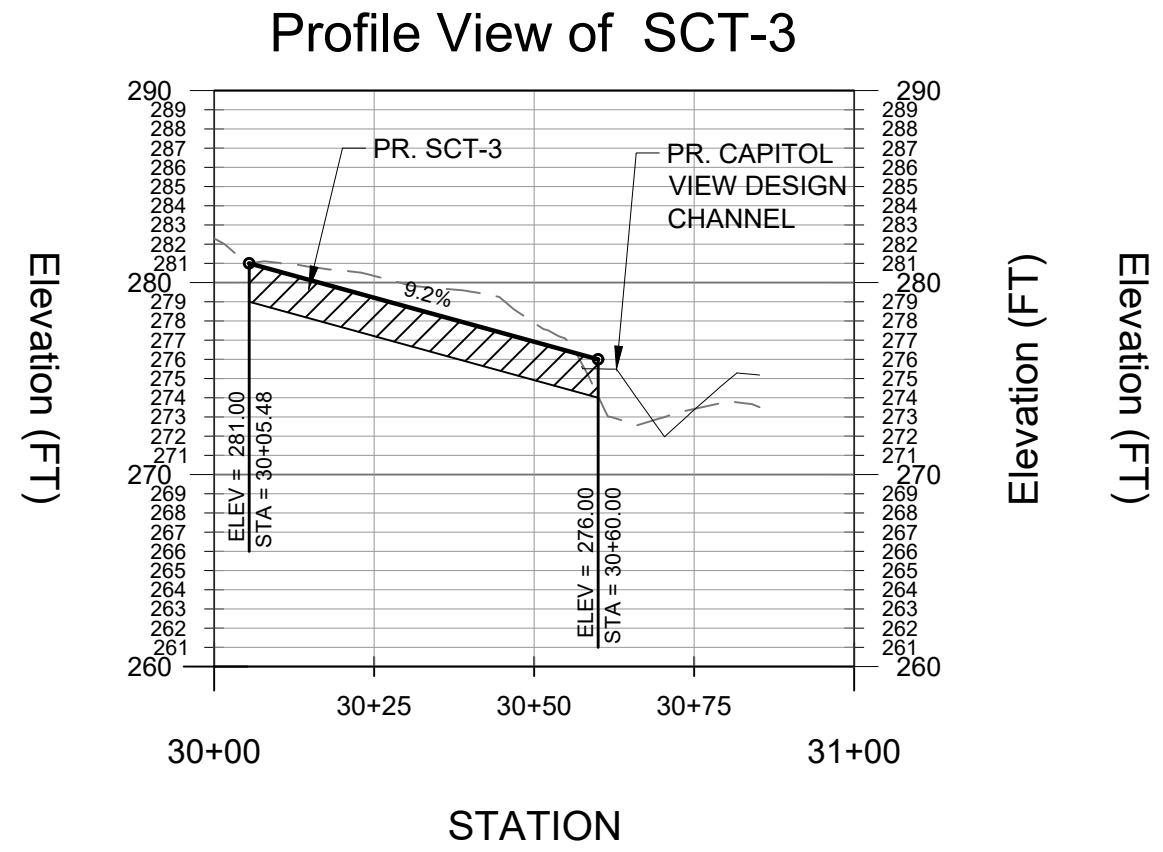
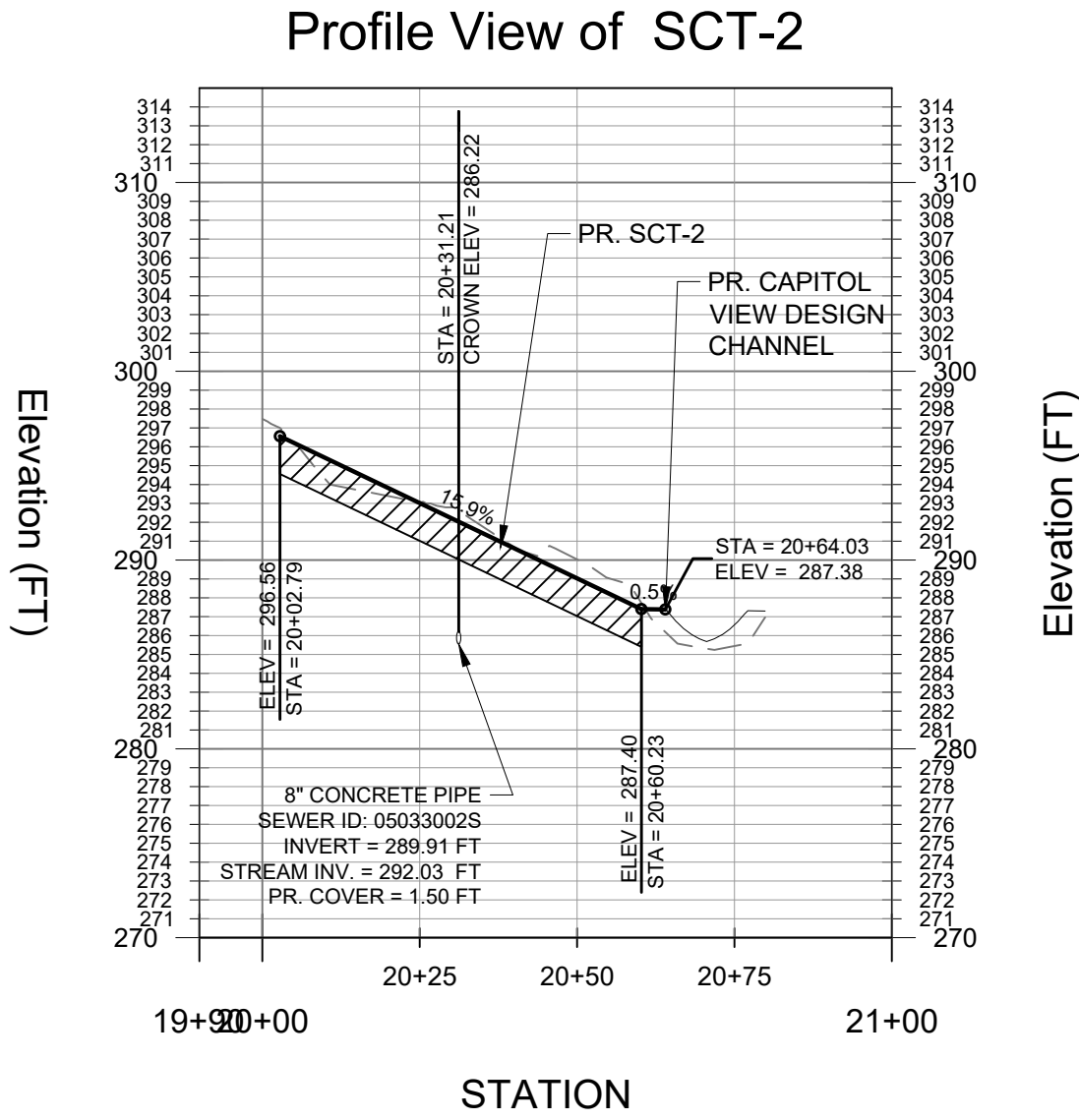
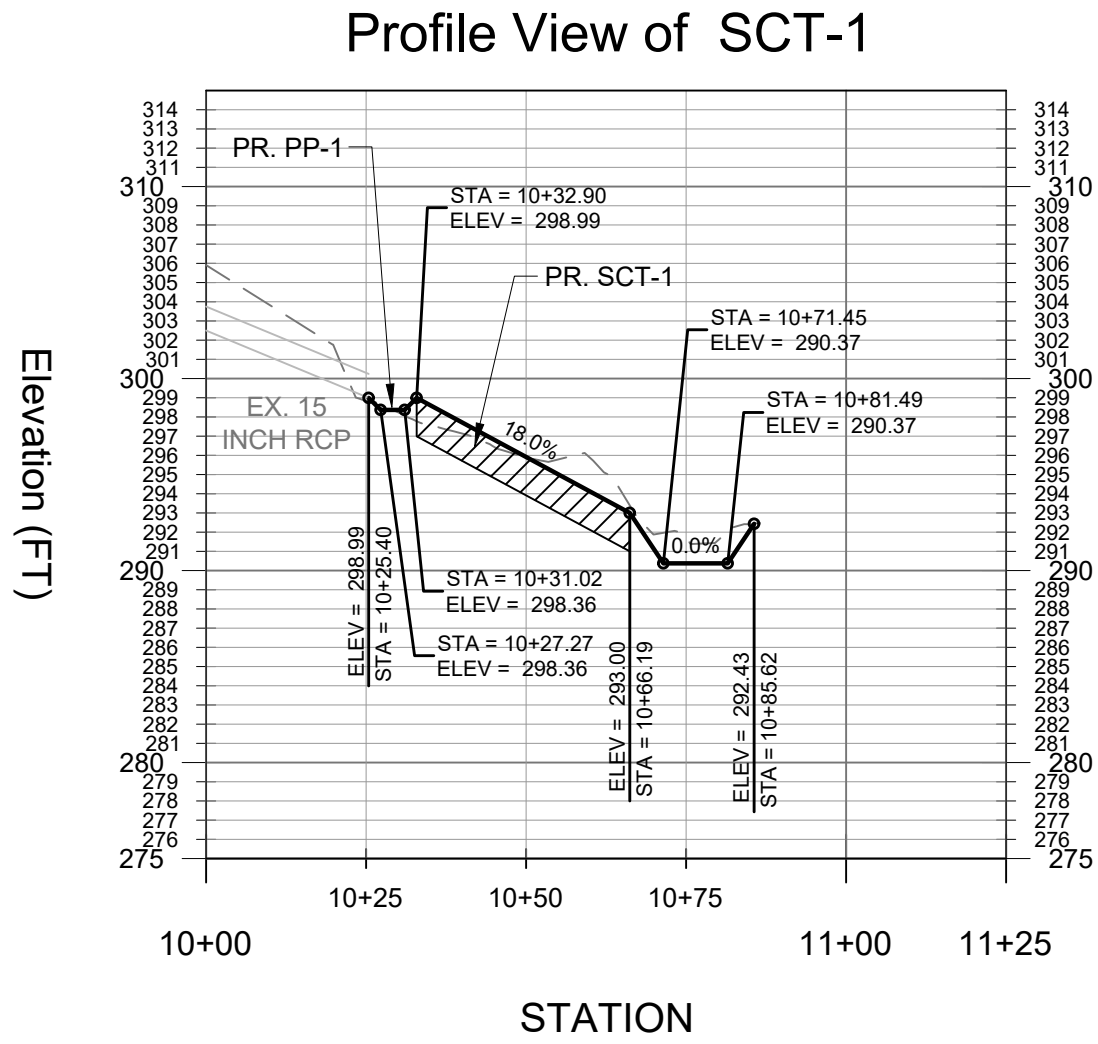

0 30 60 Feet

HORIZONTAL SCALE: 1" = 30'

VERTICAL SCALE: 1" = 10'

REVIEWED
By Laura DiPasquale at 3:28 pm, Nov 13, 2025

APPROVED
Montgomery County
Historic Preservation Commission

Karen B. Smith

DATE	REVISIONS

PROFESSIONAL CERTIFICATION

I HEREBY CERTIFY THAT THESE DOCUMENTS WERE PREPARED OR APPROVED BY ME, AND THAT I AM A DULY LICENSED PROFESSIONAL ENGINEER UNDER THE LAWS OF THE STATE OF MARYLAND.

NAME: XXXXXXXXXXXX
LICENSE NO.: XXXXX
EXPIRATION DATE: XX/XX/XXXX

WSSC PIPELINE DESIGN DIVISION
SEWER INFRASTRUCTURE SECTION

DATE PDD PROJECT MANAGER

WASHINGTON SUBURBAN SANITARY COMMISSION



THESE DOCUMENTS CONTAIN
PRIVILEGED AND CONFIDENTIAL
INFORMATION WHICH SHALL NOT
BE REDISTRIBUTED WITHOUT
PRIOR WSSC APPROVAL

STRAUGHAN ENVIRONMENTAL
10245 Old Columbia Road | Columbia, MD 21046
301.362.9200 | www.straughanenvironmental.com

Michael Baker
INTERNATIONAL

MICHAEL BAKER INTERNATIONAL, LLC.
1306 Concourse Drive, Suite 500
Linthicum, MD 21090-1014
Phone: (410) 689-3400

MAY, 2025

IDIQ - ESA - C17063A21 - TASK ORDER NO. 05-17
CAPITOL VIEW - ESA
SANITARY SEWER RECONSTRUCTION (SSR) MDE FUNDED PROJECT
SPR-04 - PROFILES FOR STREAM RESTORATION

JOB NUMBER : CICKCNCRMH7360A22

200'S 212NW03 & 213NW03 NO 25
OF 44

8/5/2025 12:37 PM - PLOT DATE

VERIFY SCALE - BAR IS ONE INCH ON ORIGINAL DRAWING 0 1" IF NOT ONE INCH ON THIS SHEET, ADJUST SCALES ACCORDINGLY.

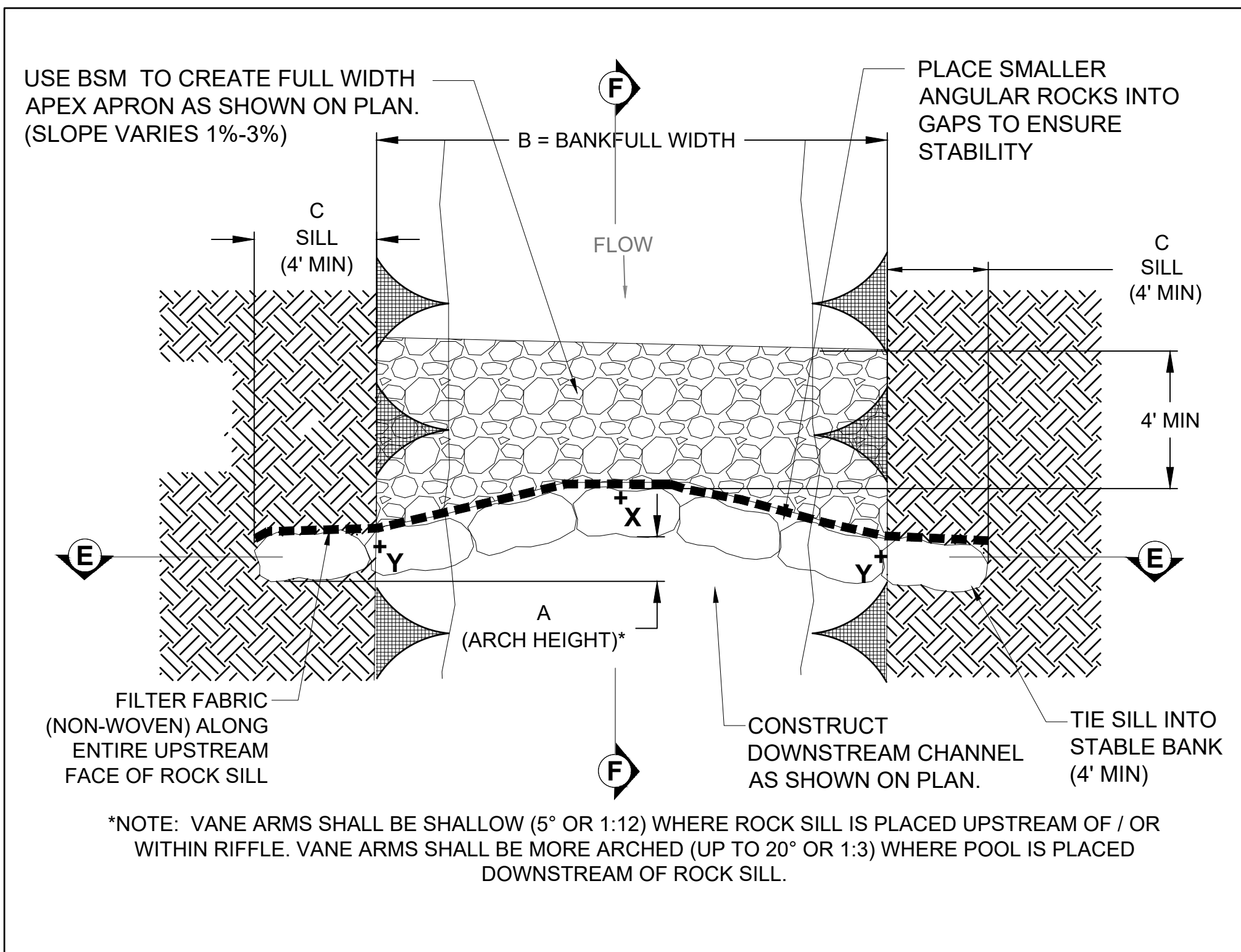

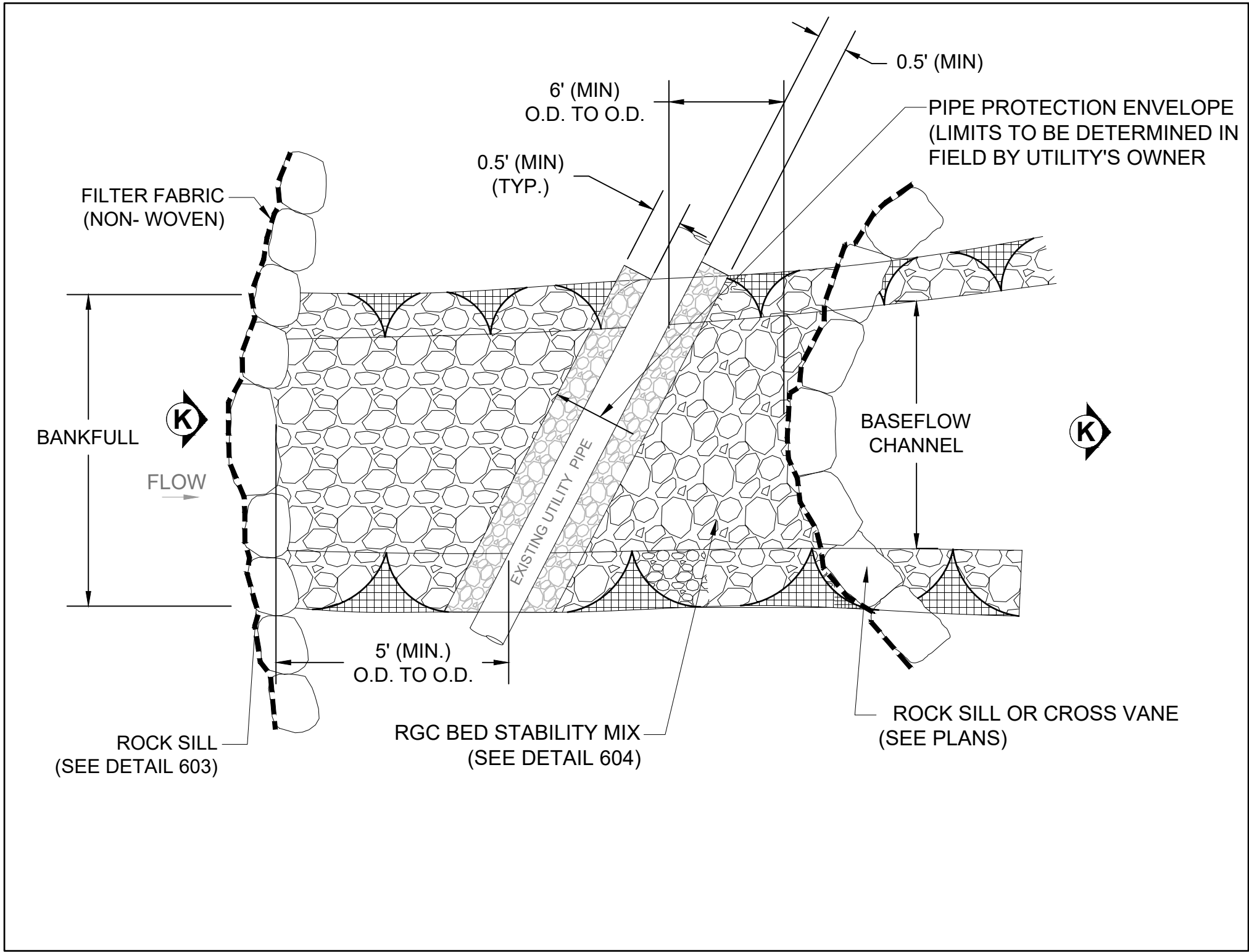

607
1
UTILITY PIPE PROTECTION (UPP) DETAIL (PLAN VIEW)
PAGE 1 OF 3 (NTS)

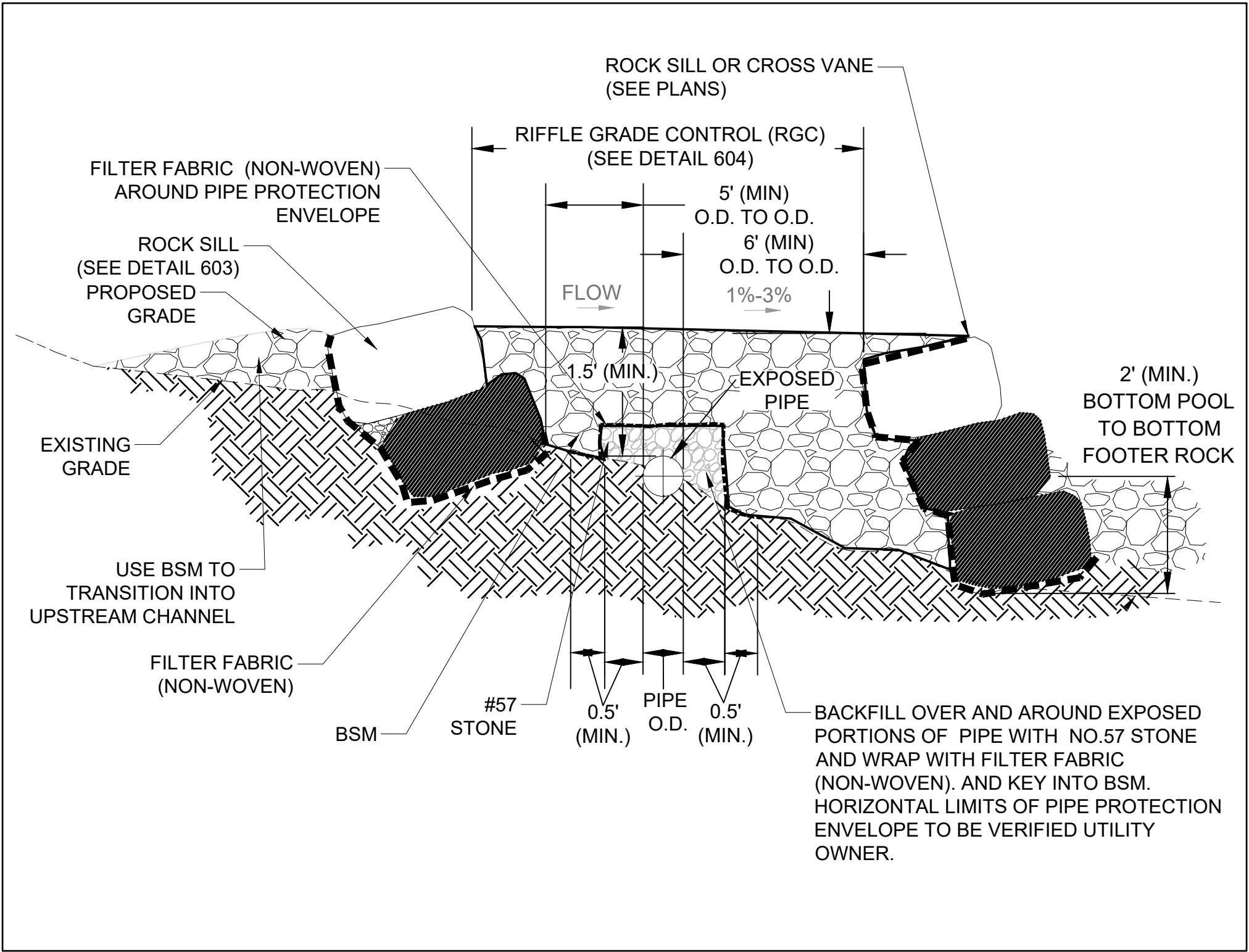

607
2
UTILITY PIPE PROTECTION (UPP) DETAIL (SECTION K-K)
PAGE 2 OF 3 (NTS)

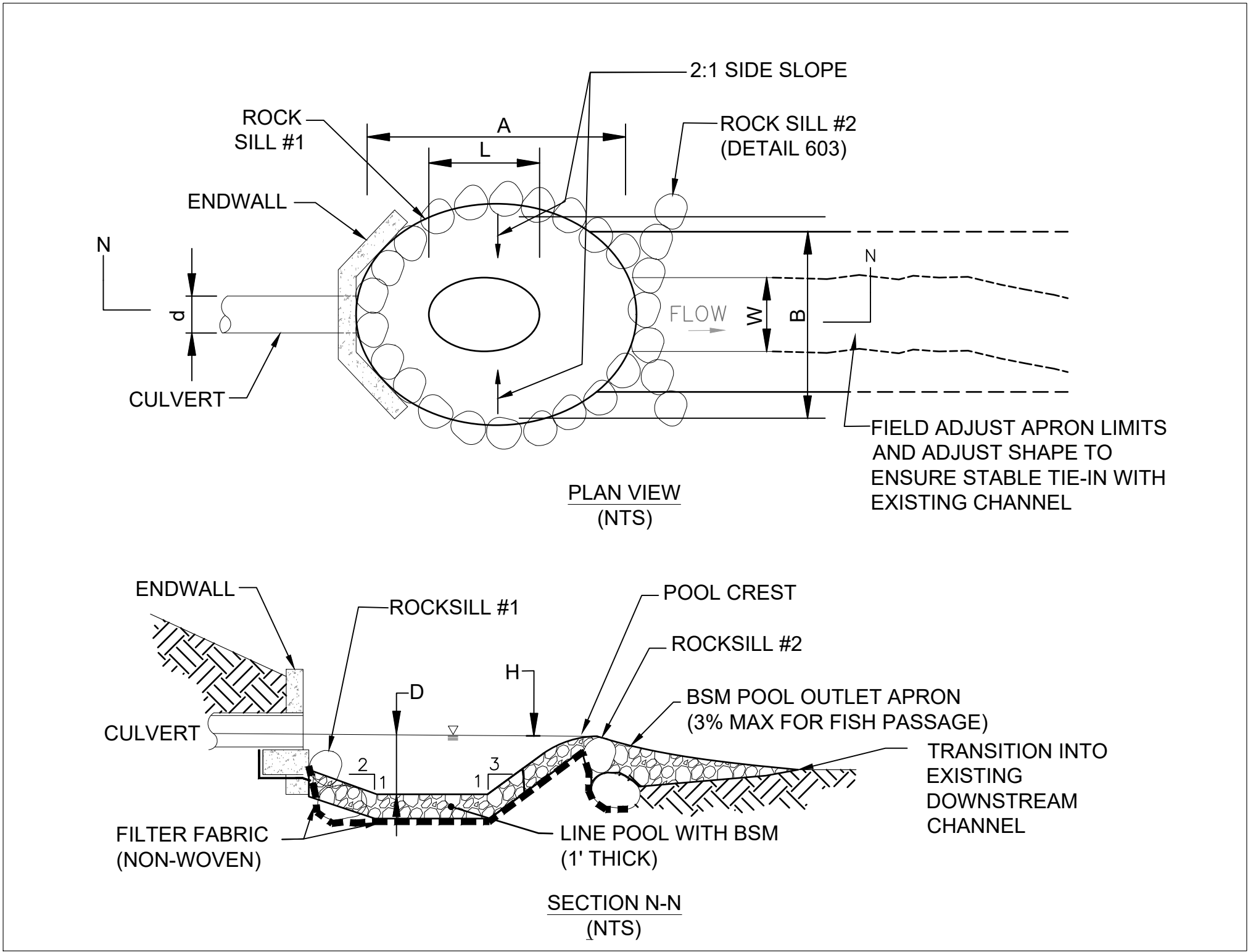

629
1
PLUNGE POOL (PP) DETAIL
PAGE 1 OF 2

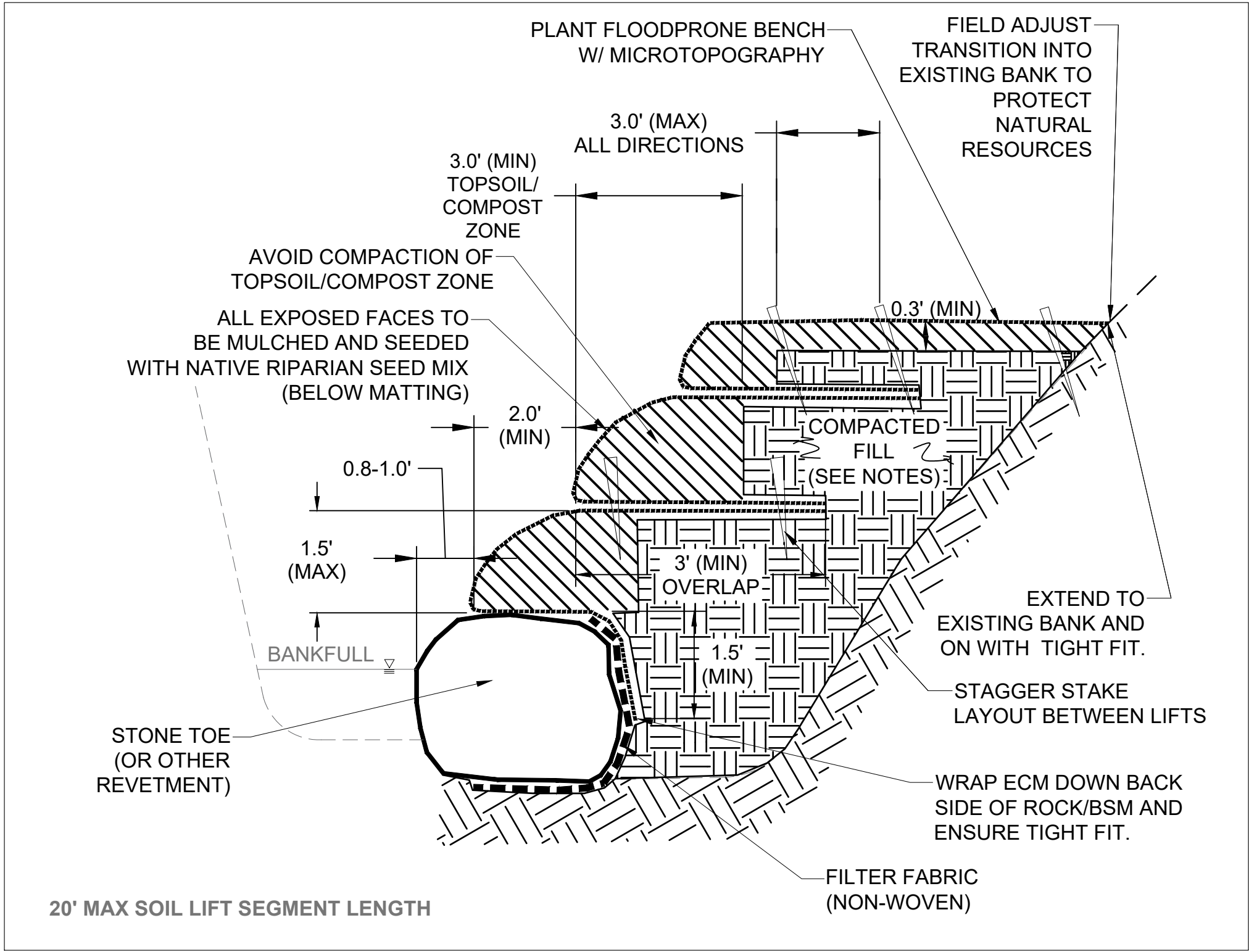

617A
1
SINGLE LAYER SOIL LIFT (SLSL) DETAIL (TYPICAL CROSS SECTION)
PAGE 1 OF 2 (NTS)

- UPP NOTES:
1. REMOVE ANY LOOSE OR UNSTABLE BED MATERIAL FROM AROUND THE EXPOSED PIPE. DO NOT DISTURB ANY COMPACTED BED MATERIAL, ENCASMENT, OR BEDROCK THAT IS SUPPORTING THE PIPE. CONTRACTOR IS RESPONSIBLE FOR ANY DAMAGE TO THE PIPE. THE LIMITS OF EXPOSED AREA WILL VARY IN ACCORDANCE WITH THE UTILITY OWNERS' DIRECTIVE. THE EXPOSED PIPE TO BE SUPPORTED AT ALL TIMES BY THE CONTRACTOR.
 2. THE EXPOSED PIPE, AND A 0.5' (MIN) BUFFER IN EACH DIRECTION SHALL BE BACKFILLED WITH NO. 57 STONE. THE NO. 57 STONE SHALL EXTEND 0.5' (MIN) ABOVE THE CROWN OF THE EXPOSED PIPE AND FILL ALL VOIDS AND SUPPORT THE PIPE.
 3. ROCK SILLS OR CROSS VANES UPSTREAM AND DOWNSTREAM OF THE CROSSING SHALL BE ORIENTED PERPENDICULAR TO CHANNEL IRRESPECTIVE OF PIPE ORIENTATION. THE INVERTS OF THE FOOTER ROCKS SHALL BE AT OR BELOW THE INVERT OF THE EXPOSED PIPE TO PREVENT FURTHER EXPOSURE. THE TOP ELEVATION OF THE RGC AT PIPE SHALL BE AT 1.5' (MIN) (AT THALWEG) ABOVE THE PIPE CROWN UNLESS OTHERWISE NOTED.
 4. THE SPACE BETWEEN ROCK SILLS/VANES AND THE NO. 57 STONE PIPE PROTECTION SHALL BE BACKFILLED WITH COMPACTED BED STABILITY MIX PER THE RIFFLE GRADE CONTROL (DETAIL 604).
 5. STREAMBED MATERIAL TO BE SALVAGED FROM EXISTING CHANNEL, AND ONLY FURNISHED AS NECESSARY. IF SITE DOES NOT PROVIDE ENOUGH SALVAGED MATERIAL, FURNISHED STREAMBED MATERIAL SHALL BE BURIED WITH SALVAGED MATERIAL RESERVED FOR SURFACE LAYER.
 6. STONE OF SERPENTINE ORIGIN IS NOT PERMITTED.

607
3
UTILITY PIPE PROTECTION (UPP) DETAIL (TABLE AND NOTES)
PAGE 3 OF 3

- SOIL LIFT NOTES:
1. SOIL LIFTS SHALL CONSIST OF SOIL WRAPPED IN EROSION CONTROL MATTING (ECM). THE INNER LAYER (DETAIL 617A) SHALL BE B01-D70. THE OUTER LAYER (DETAIL 617B) IS TO CONSIST OF BIO-D90 (OR EQUAL). MATTING CONTAINING MONOFILAMENT AND/OR PLASTICS OF ANY KIND ARE NOT PERMITTED.
 2. SATISFACTORY SOIL TYPES FOR COMPACTED FILL INCLUDE ASTM D 2487 SOIL CLASSIFICATION GROUPS GW, GP, GM, SW, SP AND SM OR A COMBINATION OF THESE SOIL GROUPS. SOIL SHALL BE FREE OF ROCK OR GRAVEL (LARGER THAN 2 INCHES IN ANY DIMENSION), DEBRIS, WASTE, FROZEN MATERIALS, VEGETATION AND OTHER DELETERIOUS MATTER.
 3. TOPSOIL/COMPOST MIX SURFACE ZONE TO BE FREE OF STICKS, DEBRIS, AND ROCKS.
 4. ALL FACES TO BE SEEDED WITH NATIVE RIPARIAN SEED MIX (WITH ANNUAL RYE) AND STRAW MULCHED (WEED-FREE). IF SEED MIX IS UNSUCCESSFUL IN TAKING FROM INITIAL APPLICATION, SEED MIX TO BE REAPPLIED ON TOP OF ECM UNTIL SUCCESSFUL GERMINATION TAKES PLACE.
 5. FINAL INSTALLATION SHALL MAINTAIN DIRECT CONTACT OF ECM WITH SOIL, BE TIGHT AND WRINKLE-FREE, BUT NOT STRETCHED.
 6. OVERLAP EDGES OF ADJACENT ROLLS 0.5' (MIN) AND STAKE AT 1.0' O.C. WITH THE STREAM ROLL SHINGLED OVER DOWNSTREAM.
 7. PLAIN WOODEN STAKES SHALL CONSIST OF ROUGH SAWN HARDWOOD, TRIANGULAR IN SHAPE, 1-INCH BY 3-INCHES IN CROSS SECTION AND 18-INCHES (MIN) IN LENGTH (INSTALL PER PARKS ECM DETAIL 623). METAL SOD STAKES ARE NOT PERMITTED.
 8. SOIL LIFTS SHALL NOT BE DRIVEN OVER WITH HEAVY EQUIPMENT.
 9. ACTUAL NUMBER OF SOIL LIFTS TO BE INSTALLED WILL VARY PER BANK CONDITION AND DIRECTION BY CONSTRUCTION MANAGER.

617A
2
SOIL LIFT AND ECM PLANTING DETAIL (NOTES)
PAGE 2 OF 2 (NTS)

- PP NOTES:
1. PLUNGE POOL IS A MODIFIED MDE D-4-2 PLUNGE POOL SUITED FOR IN-STREAM SCOUR PROTECTION.
 2. CONTRACTOR SHALL LAY OUT CRITICAL POINTS OF STRUCTURE TO REVIEW WITH CONSTRUCTION MANAGER PRIOR TO CONSTRUCTION. ALL DIMENSIONS AND ELEVATIONS SHALL BE FIELD ADJUSTED IN COORDINATION WITH THE CONSTRUCTION MANAGER TO ENSURE PROPER ORIENTATION, STABLE INSTALLATION, FISH PASSAGE, AND SMOOTH TIE-IN TO ADJACENT FEATURES.
 3. IMPORTED ROCKS SHALL BE IMBRICATED WITH RECTANGULAR BLOCK SHAPE. APPROPRIATELY SIZED SALVAGED ROCK CAN BE UTILIZED WITH APPROVAL FROM CONSTRUCTION MANAGER.
 4. FOOTER ROCKS NOT SHOWN IN PLAN VIEW FOR CLARITY. FOOTER ROCKS SHALL UTILIZE LARGEST MATERIAL AVAILABLE. FOOTER ROCKS SHALL BE PLACED SO TOP SURFACE ANGLES TO THE UPSTREAM/OUTSIDE EDGE OF STRUCTURE IN ORDER TO BETTER ALLOW FOR SECURE PLACEMENT OF TOP ROCKS.
 5. STONE PLACEMENT SHALL BE FIELD ADJUSTED TO CREATE ARCHED SHAPE WITH ABUNDANT SURFACE CONTACT BETWEEN ALL STONES TO ENSURE STONE WILL REMAIN IN PLACE OVER FULL RANGE OF FLOW CONDITIONS.
 6. TIE IN SILLS SHALL EXTEND 4' MINIMUM INTO STABLE CHANNEL BANK. (DETAIL 603)
 7. PLACE FILTER FABRIC (NON-WOVEN) ON UPSTREAM SIDE OF SILLS. FABRIC SHALL UNDERLIE THE ENTIRE STRUCTURE. ENSURE FILTER FABRIC (NON-WOVEN) IS SECURED BY SETTING IT UNDERNEATH THE FOOTER ROCKS, WRAPPING IT ALL THE WAY UP AROUND THE TOP ROCKS, AND SECURING IT USING BSM ON THE FACE TO HOLD IT IN PLACE.
 8. ROCKS SHALL BE TIGHT FITTING WITH NO VOIDS/GAPS ALONG SILLS. PLACE SMALLER ANGULAR STONE IN ANY REMAINING SPACES TO ESTABLISH SURFACE FLOW AND INTERCONNECTION OF ROCKS.
 9. STREAMBED MATERIAL TO BE SALVAGED FROM EXISTING CHANNEL, AND ONLY FURNISHED AS NECESSARY. IF SITE DOES NOT PROVIDE ENOUGH SALVAGED MATERIAL, FURNISHED STREAMBED MATERIAL SHALL BE BURIED AND SALVAGED MATERIAL RESERVED FOR SURFACE LAYER.
 10. NUMBER OF ROCKS SHOWN FOR GRAPHICAL PURPOSES ONLY. ACTUAL NUMBER OF ROCKS FOR THE STRUCTURE SHALL DEPEND ON ROCK SIZE AND STREAM WIDTH.
 11. COMPLETED STRUCTURE WILL HAVE FLOW OVER THE SILLS DURING BASEFLOW CONDITIONS WITH CONSISTENT A STABLE SILL TIE-IN INTO EXISTING GROUND.
 12. TOP OF ROCK SILL #2 SHOULD NOT EXTEND ABOVE MORE THAN 2/3 CULVERT HEIGHT.
 13. ALL STONE ABOVE BACKFILL ELEVATION SHALL BE BACKFILLED WITH TOPSOIL AND VEGETATED.
 14. BACKWATER DEPTH VARIES DEPENDING ON CULVERT SIZE, SLOPE, AND UPSTREAM CONDITIONS.
 15. MULTIPLE PLUNGE POOLS MAY BE USED IN SERIES AS CONDITIONS PERMIT.
 16. EXTEND ENDWALL HEIGHT TO REDUCE PIPE LENGTH TO EXTENT PRACTICAL.
 17. STONE OF SERPENTINE ORIGIN IS NOT PERMITTED.

REVIEWED
By Laura DiPasquale at 3:28 pm, Nov 13, 2025

APPROVED
Montgomery County
Historic Preservation Commission

DATE
Kam Boudit

629
2
PLUNGE POOL (PP) DETAIL (TABLE AND NOTES)
PAGE 2 OF 2

PLUNGE POOL (PP) STRUCTURE TABLE			
SIZE VARIABLE:	DESCRIPTION:	PP-1	PP-2
d	FT	1.25	1.75
A	POOL TOP LENGTH (FT)	7.50	10.50
B	POOL TOP WIDTH (FT)	6.25	8.75
L	POOL BOTTOM LENGTH (FT)	3.75	5.25
W	POOL BOTTOM WIDTH (FT)	2.50	3.50
D	POOL DEPTH (FT)	0.625	0.875
H	BACKWATER (ABOVE CULVERT INVERT)	0.00	0.00
R	ROCKSILL #2 HEIGHT ABOVE INVERT (FT)	0.00	0.00
	SIDE SLOPE Y	3.0	3.0

PROFESSIONAL CERTIFICATION

I HEREBY CERTIFY THAT THESE DOCUMENTS WERE PREPARED OR APPROVED BY ME, AND THAT I AM A DULY LICENSED PROFESSIONAL ENGINEER UNDER THE LAWS OF THE STATE OF MARYLAND.

NAME: XXXXXXXXXXXX
LICENSE NO.: XXXXX
EXPIRATION DATE: XX/XX/XXXX

MAY, 2025

IDIQ - ESA - C17063A21 - TASK ORDER NO. 05-17
CAPITOL VIEW - ESA
SANITARY SEWER RECONSTRUCTION (SSR) MDE FUNDED PROJECT
DE-03 - STREAM CONSTRUCTION DETAILS

WSSC PIPELINE DESIGN DIVISION
SEWER INFRASTRUCTURE SECTION

DATE PDD PROJECT MANAGER

JOB NUMBER : CICKCNCRHM7360A22

200'S 212NW03 & 213NW03
NO 28
OF 44

8/5/2025 12:37 PM - PLOT DATE

WASHINGTON SUBURBAN SANITARY COMMISSION



THESE DOCUMENTS CONTAIN
PRIVILEGED AND CONFIDENTIAL
INFORMATION WHICH SHALL NOT
BE REDISTRIBUTED WITHOUT
PRIOR WSSC APPROVAL



MICHAEL BAKER INTERNATIONAL, LLC.
1306 Concourse Drive, Suite 500
Linthicum, MD 21090-1014
Phone: (410) 689-3400

STRAUGHAN ENVIRONMENTAL
10245 Old Columbia Road | Columbia, MD 21046
301.362.9200 | www.straughanenvironmental.com

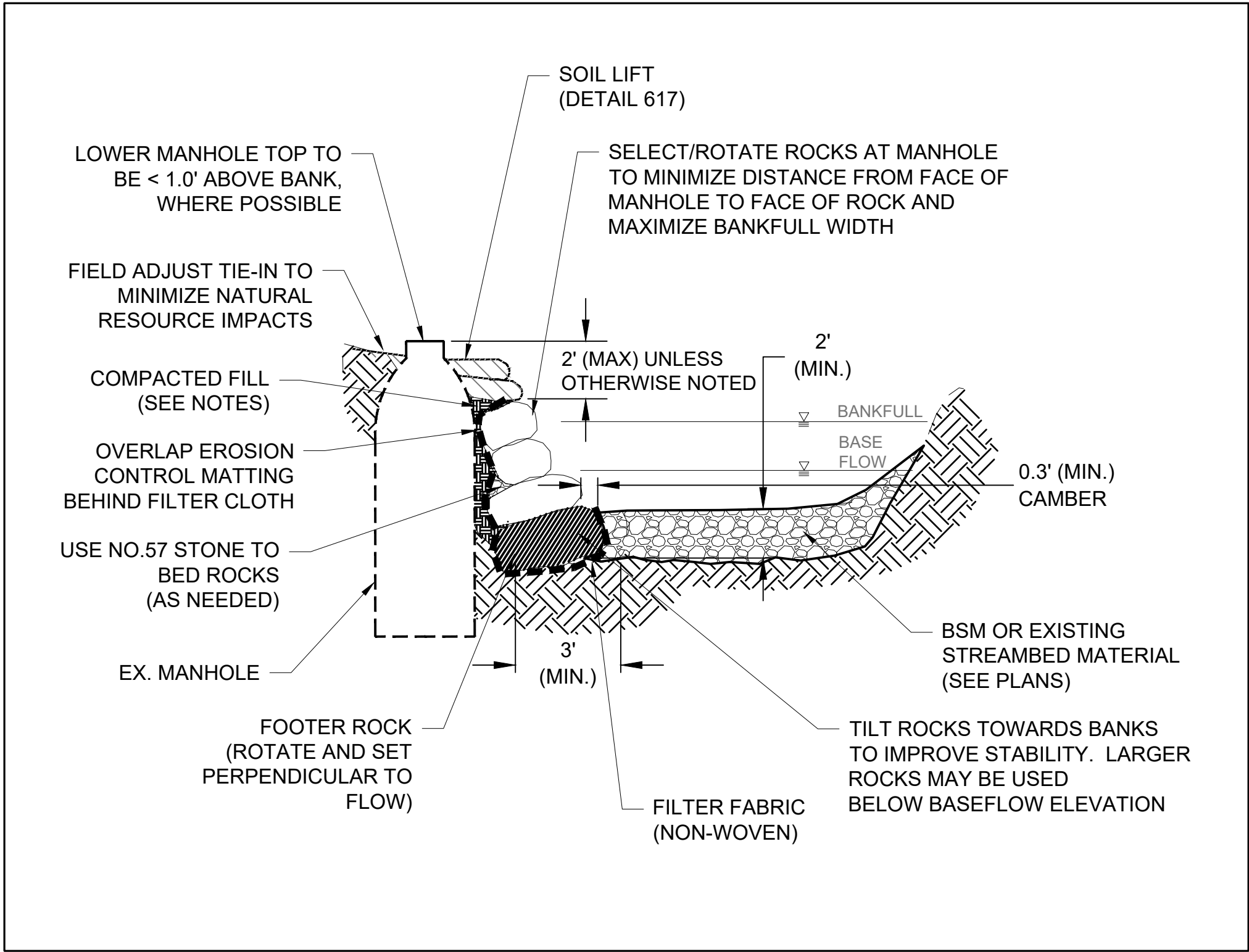

611A 1 IMBRICATED RIPRAP WALL AT MANHOLE (IRWM) DETAIL (TYPICAL SECTION)
PAGE 1 OF 2 (NTS)

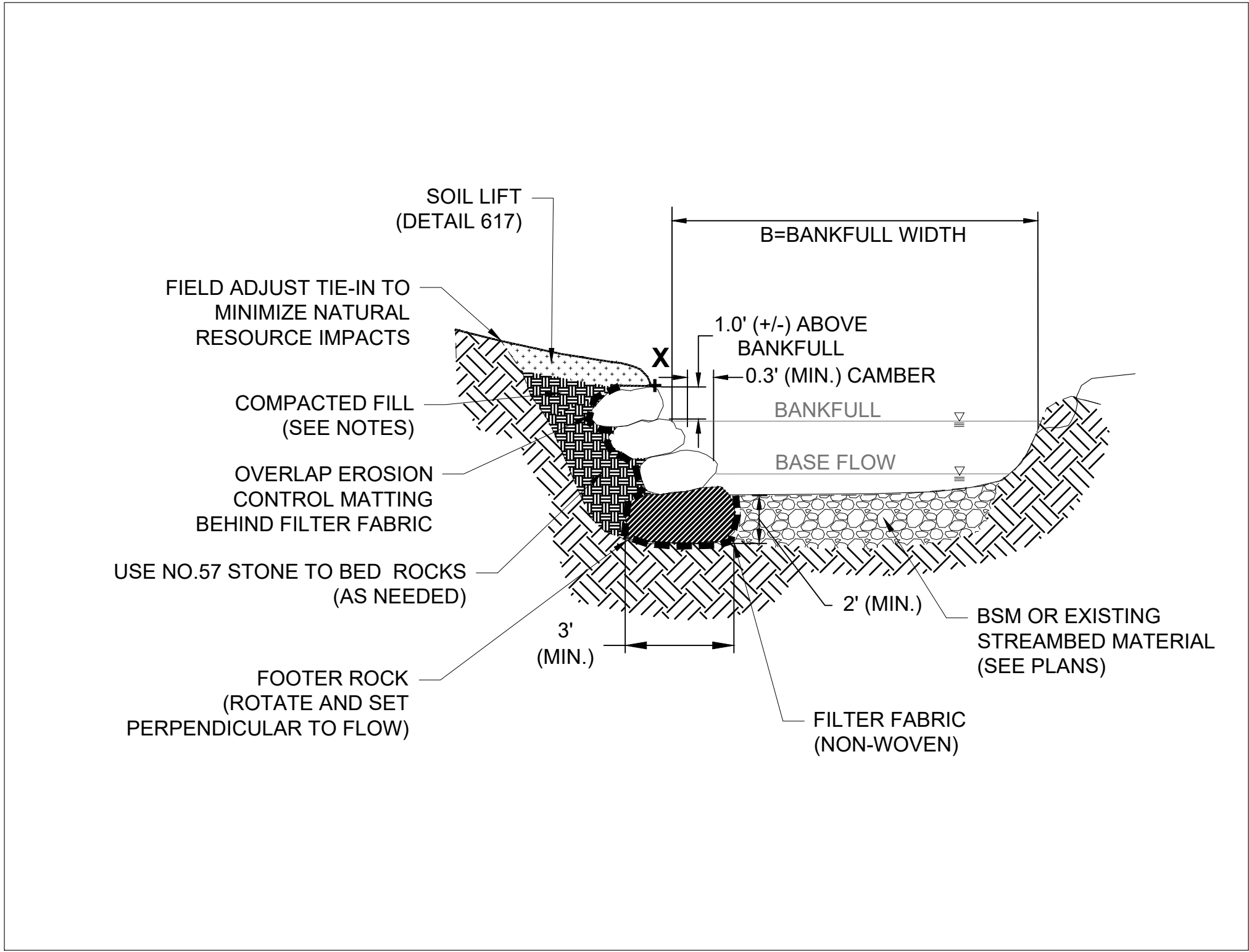

611 1 IMBRICATED RIPRAP WALL (IRW) DETAIL (TYPICAL SECTION)
PAGE 1 OF 2 (NTS)

IMBRICATED RIPRAP WALL (IRW) GEOMETRY							
STR. #	POINT "X" C/L OFFSET (FT)	B BANKFULL (FT)	U/S STA.	U/S TOP OF ROCK ELEV. (X) (MSL)	POINT "X" C/L D/S OFFSET (FT)	D/S STA.	D/S TOP OF ROCK ELEV. (X) (MSL)
IRW-1	33.17	16.00	106+83.05	278.00	17.95	108+94.49	271.24

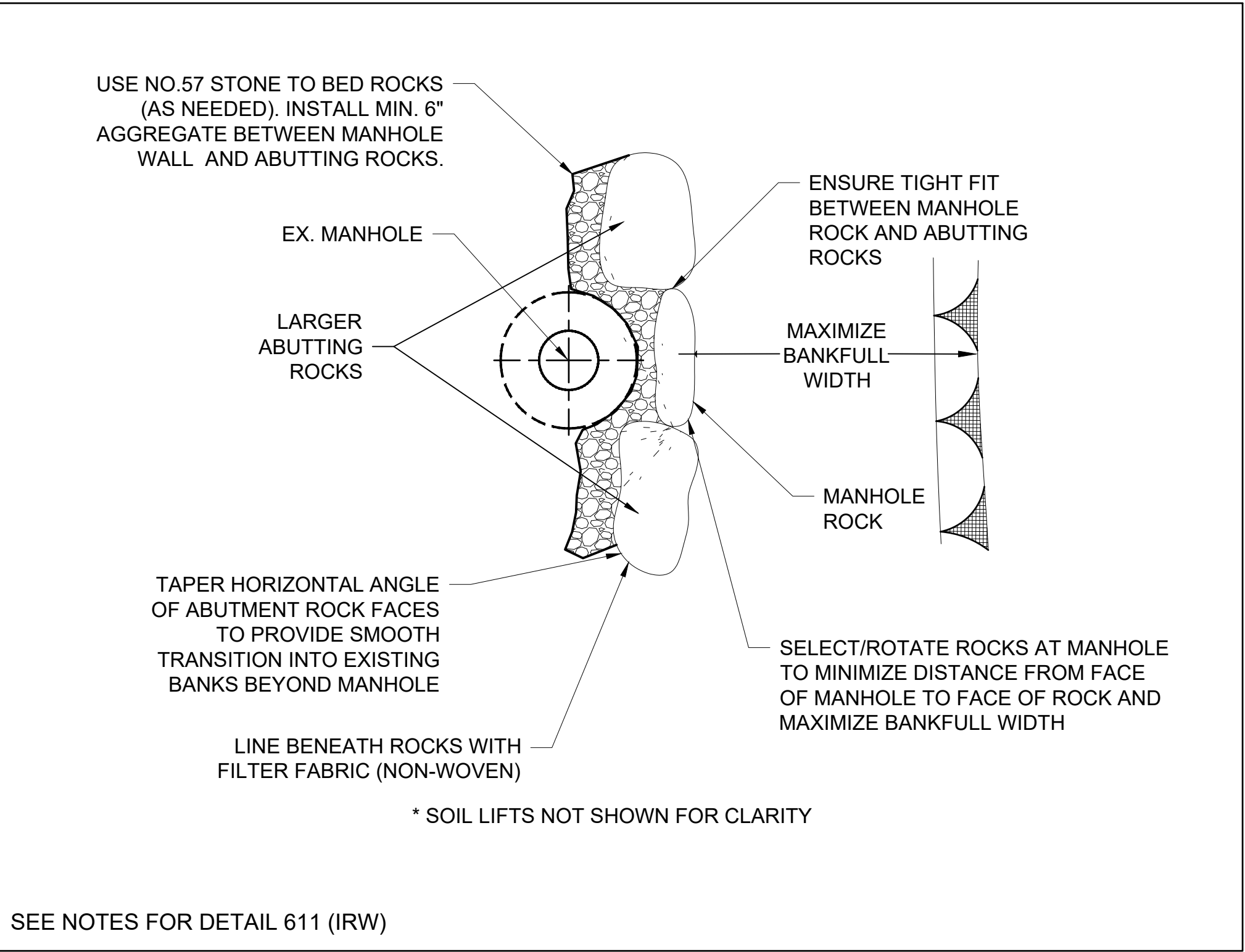

611A 2 IMBRICATED RIPRAP WALL AT MANHOLE (IRWM) DETAIL (NOTES)
PAGE 2 OF 2 (NTS)

IMBRICATED RIPRAP WALL AT MANHOLE (IRWM) GEOMETRY							
STR. #	POINT "X" C/L OFFSET (FT)	B BANKFULL (FT)	U/S STA.	U/S TOP OF ROCK ELEV. (X) (MSL)	POINT "X" C/L D/S OFFSET (FT)	D/S STA.	D/S TOP OF ROCK ELEV. (X) (MSL)
IRWM-1	11.35	16.00	101+94.71	294.00	11.38	102+33.43	292.14
IRWM-2	10.26	16.00	103+10.67	289.31	11.31	103+49.80	288.16
IRWM-3	9.88	16.00	104+34.63	284.55	11.24	104+81.75	283.09
IRWM-4	-12.54	16.00	108+66.00	271.50	-10.19	108+85.00	271.00
IRWM-5	-8.00	16.00	110+30.00	267.50	-10.06	110+57.00	267.00
IRWM-6	7.01	16.00	114+44.18	260.73	15.53	114+75.55	260.00
IRWM-7	7.64	16.00	118+61.51	255.00	14.63	118+83.83	255.00
IRWM-8	-3.22	20.00	125+65.86	232.00	-19.76	128+56.54	229.15
IRWM-9	10.84	20.00	130+65.08	225.00	10.60	130+95.25	223.17

IRW NOTES:

- CONTRACTOR SHALL LAY OUT CRITICAL POINTS OF STRUCTURE TO REVIEW WITH CONSTRUCTION MANAGER PRIOR TO CONSTRUCTION. ALL DIMENSIONS AND ELEVATIONS SHALL BE FIELD ADJUSTED IN COORDINATION WITH THE CONSTRUCTION MANAGER TO ENSURE PROPER ORIENTATION, STABLE INSTALLATION, AND SMOOTH TIE-IN TO ADJACENT FEATURES.
- IMPORTED ROCKS SHALL BE IMBRICATED WITH RECTANGULAR BLOCK SHAPE. APPROPRIATELY SIZED SALVAGED ROCK CAN BE UTILIZED WITH APPROVAL FROM CONSTRUCTION MANAGER.
- FOOTER STONES TO BE ROTATED SLIGHTLY INTO BANK (SUCH THAT SURFACE FOR TOP ROCK TO REST ON TILTS TOWARD OUTSIDE OF CHANNEL) TO MINIMIZE POTENTIAL MOVEMENT.
- NUMBER OF ROCKS SHOWN FOR GRAPHICAL PURPOSES ONLY. ACTUAL NUMBER OF ROCKS FOR THE STRUCTURE SHALL DEPEND ON ROCK SIZE AND BANKFULL DEPTH.
- SATISFACTORY SOIL TYPES FOR COMPACTED FILL INCLUDE ASTM D 2487 SOIL CLASSIFICATION GROUPS GW, GP, GM, SW, SP AND SM OR A COMBINATION OF THESE SOIL GROUPS. SOIL SHALL BE FREE DEBRIS, WASTE, FROZEN MATERIALS, AND OTHER DELETERIOUS MATTER.
- SELECT SMALLER/THINNER ROCKS WHERE TOE CROSSES TREES, MANHOLES, OR OTHER IMPEDIMENTS TO MINIMIZE CROSS SECTION ENCROACHMENT.
- AT UTILITY CROSSINGS, FIELD ADJUST FOOTER SPACING AND INSTALL BRIDGING ROCKS TO PROTECT PIPE. (DETAIL 616)
- ECM (DETAIL 623) OR SOIL LIFT (DETAIL 617) TO BE INSTALLED ABOVE TOP ROCK TO TRANSITION INTO EXISTING/ADJACENT BANK.
- FILTER FABRIC (NON-WOVEN) SHALL BE PLACED UNDER FOOTER STONES AND WRAPPED AROUND BACK OF STRUCTURE. ECM (FOR BANK TREATMENT ABOVE STONE TOE) SHALL BE LAYERED BEHIND FILTER FABRIC WHERE THEY OVERLAP.
- INSTALL ECM OVER TOPSOIL AND NATIVE RIPARIAN SEED MIX (WITH ANNUAL RYE). IF SEED MIX IS UNSUCCESSFUL IN TAKING FROM INITIAL APPLICATION, SEED MIX TO BE REAPPLIED ON TOP OF ECM UNTIL SUCCESSFUL GERMINATION TAKES PLACE.
- STONE OF SERPENTINE ORIGIN IS NOT PERMITTED.

611 2 IMBRICATED RIPRAP WALL (IRW) DETAIL (TABLE AND NOTES)
PAGE 2 OF 2 (NTS)

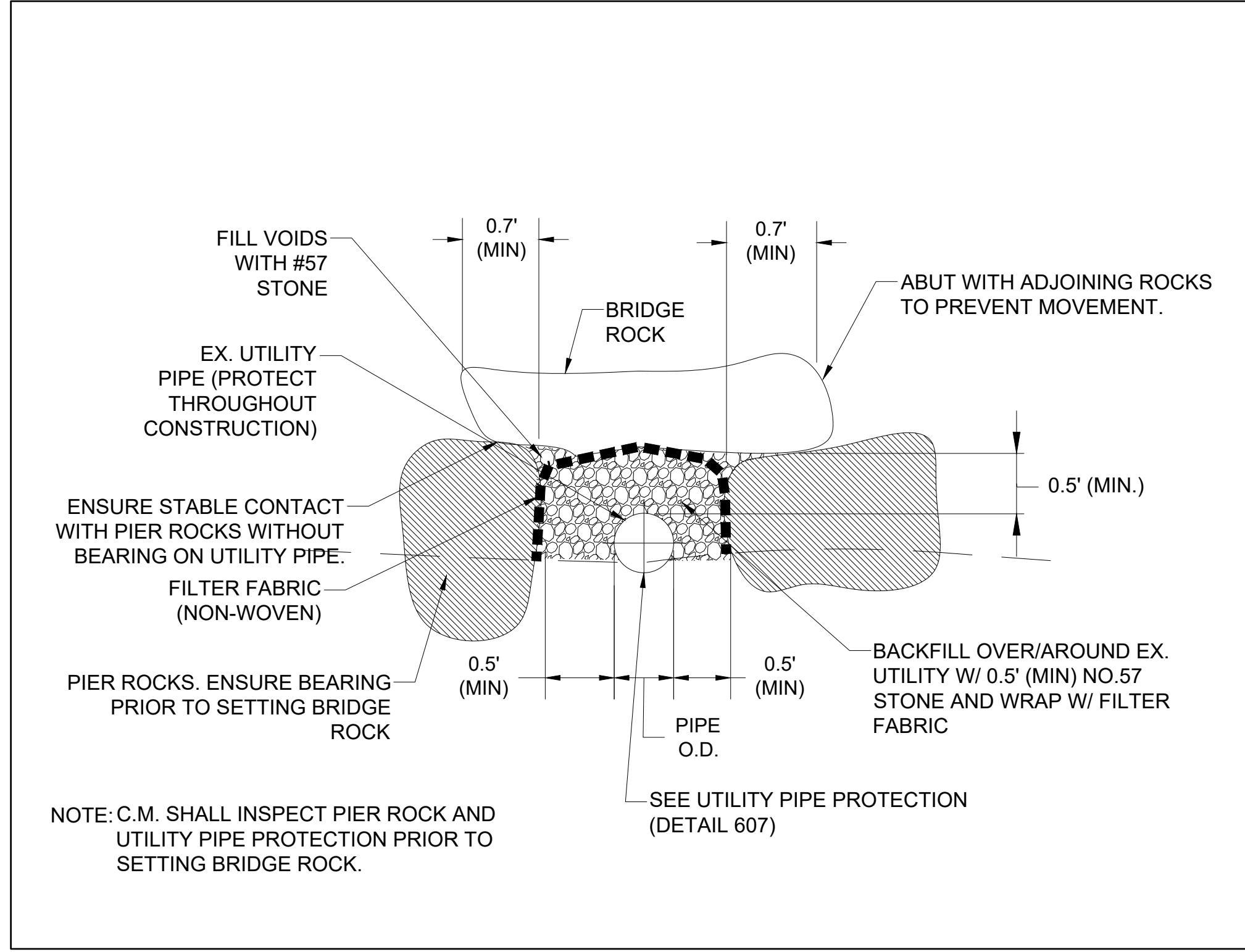

616 1 STONE PIPE BRIDGE (SPB) DETAIL
PAGE 1 OF 1 (NTS)

REVIEWED
By Laura DiPasquale at 3:28 pm, Nov 13, 2025

APPROVED
Montgomery County
Historic Preservation Commission
Karen Bulit

DATE	REVISIONS

PROFESSIONAL CERTIFICATION

I HEREBY CERTIFY THAT THESE DOCUMENTS WERE PREPARED OR APPROVED BY ME, AND THAT I AM A DULY LICENSED PROFESSIONAL ENGINEER UNDER THE LAWS OF THE STATE OF MARYLAND.

NAME: XXXXXXXXXX
LICENSE NO.: XXXXX
EXPIRATION DATE: XX/XX/XXXX

MAY, 2025

IDIQ - ESA - C17063A21 - TASK ORDER NO. 05-17
CAPITOL VIEW - ESA
SANITARY SEWER RECONSTRUCTION (SSR) MDE FUNDED PROJECT
DE-04 - STREAM CONSTRUCTION DETAILS

WSSC PIPELINE DESIGN DIVISION
SEWER INFRASTRUCTURE SECTION

DATE PDD PROJECT MANAGER

JOB NUMBER : CICKCNCRHM7360A22

200'S	212NW03 & 213NW03	NO	29
		OF	44

8/5/2025 12:37 PM - PLOT DATE

WASHINGTON SUBURBAN SANITARY COMMISSION



THESE DOCUMENTS CONTAIN
PRIVILEGED AND CONFIDENTIAL
INFORMATION WHICH SHALL NOT
BE REDISTRIBUTED WITHOUT
PRIOR WSSC APPROVAL



MICHAEL BAKER INTERNATIONAL, LLC.
1306 Concourse Drive, Suite 500
Linthicum, MD 21090-1014
Phone: (410) 689-3400

STRAUGHAN ENVIRONMENTAL
10245 Old Columbia Road | Columbia, MD 21046
301.362.9200 | www.straughanenvironmental.com

PATH: Y:\7084-002 Capital View ESA WSSCCADD\05-DE-0001_CapitalView_ESA.dwg

VERIFY SCALE - BAR IS ONE INCH ON ORIGINAL DRAWING 0 1" IF NOT ONE INCH ON THIS SHEET, ADJUST SCALES ACCORDINGLY.

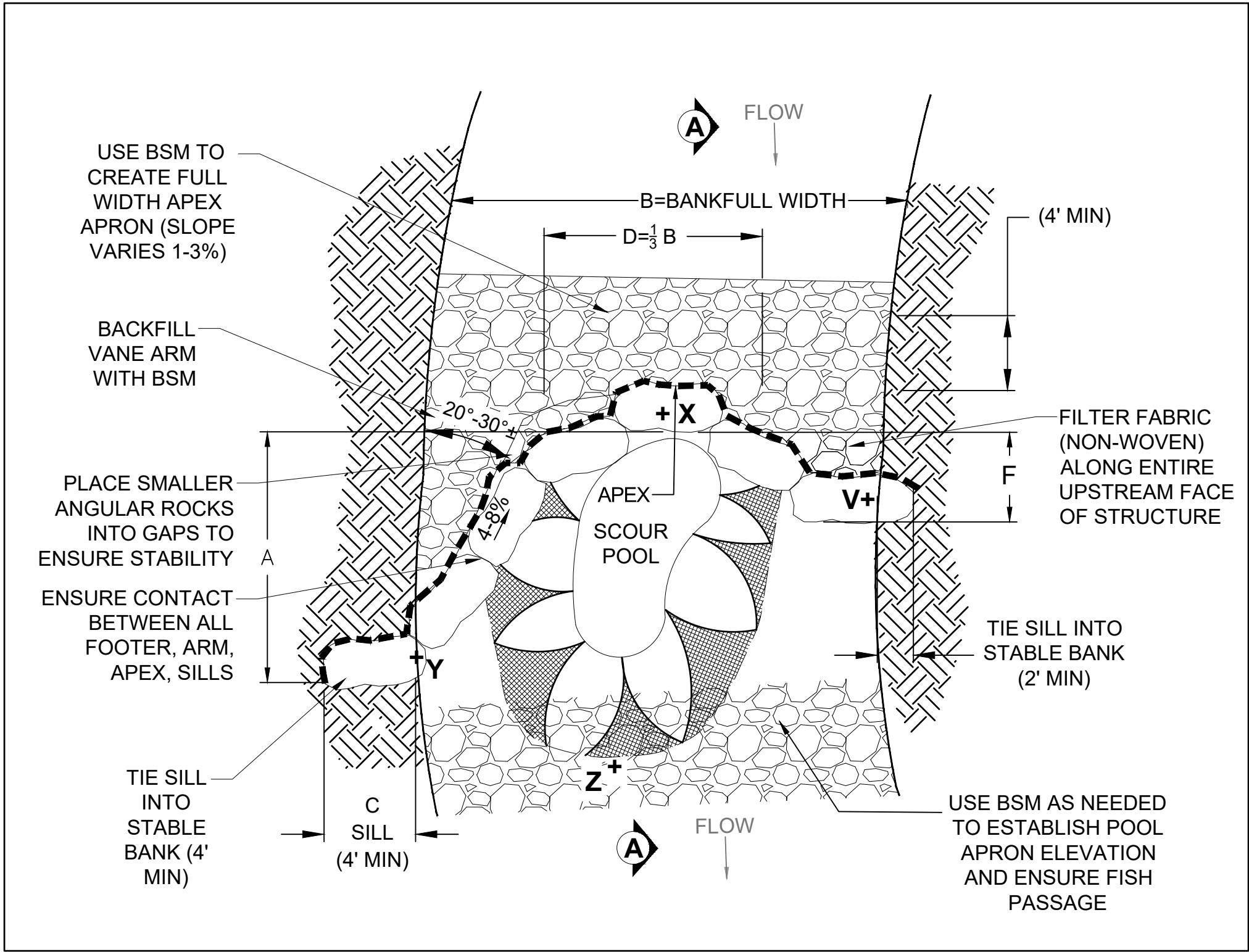

601
1 J-HOOK (JH) VANE DETAIL (PLAN VIEW)
PAGE 1 OF 3 (NTS)

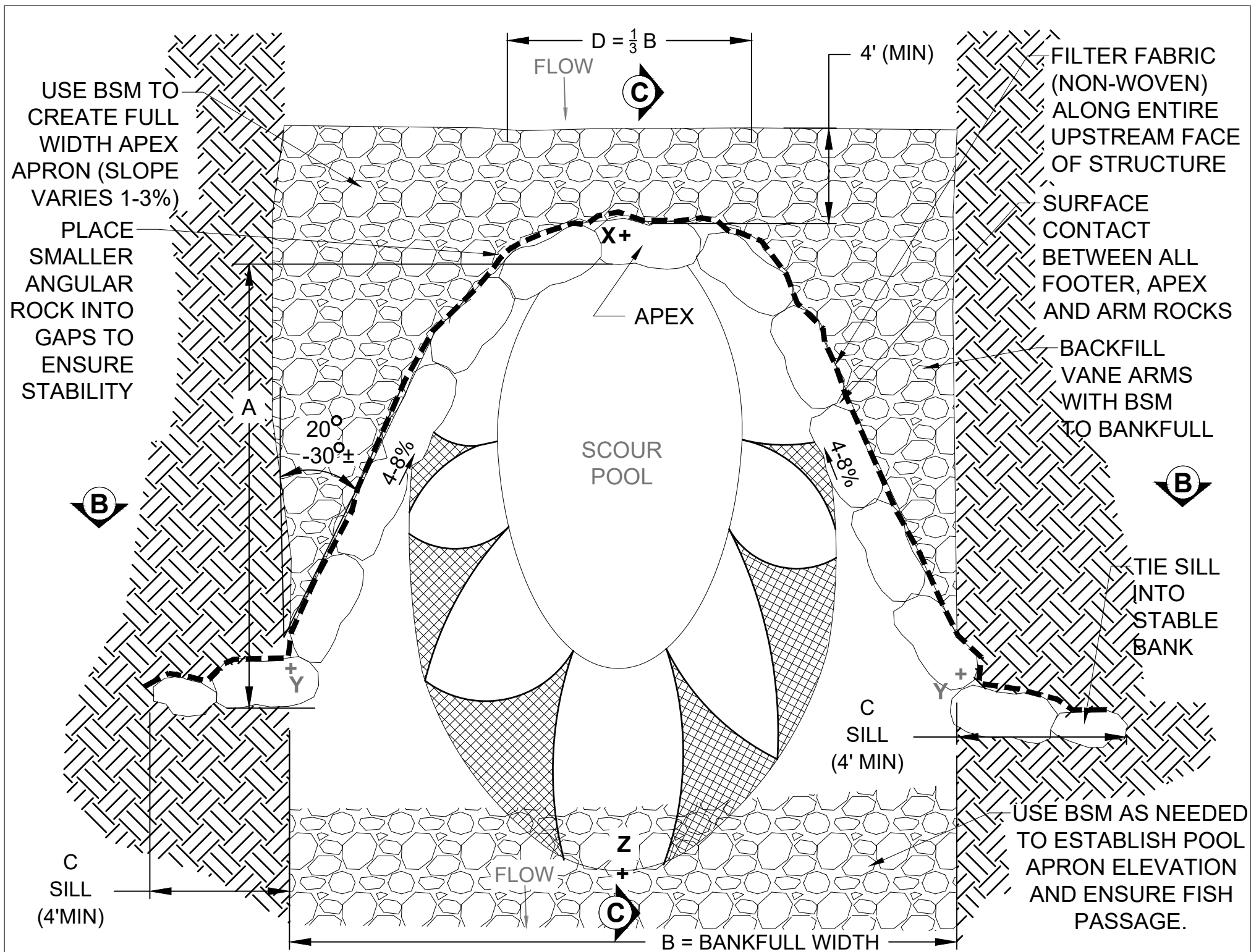

602
1 CROSS VANE (CV) DETAIL (PLAN VIEW)
PAGE 1 OF 4 (NTS)

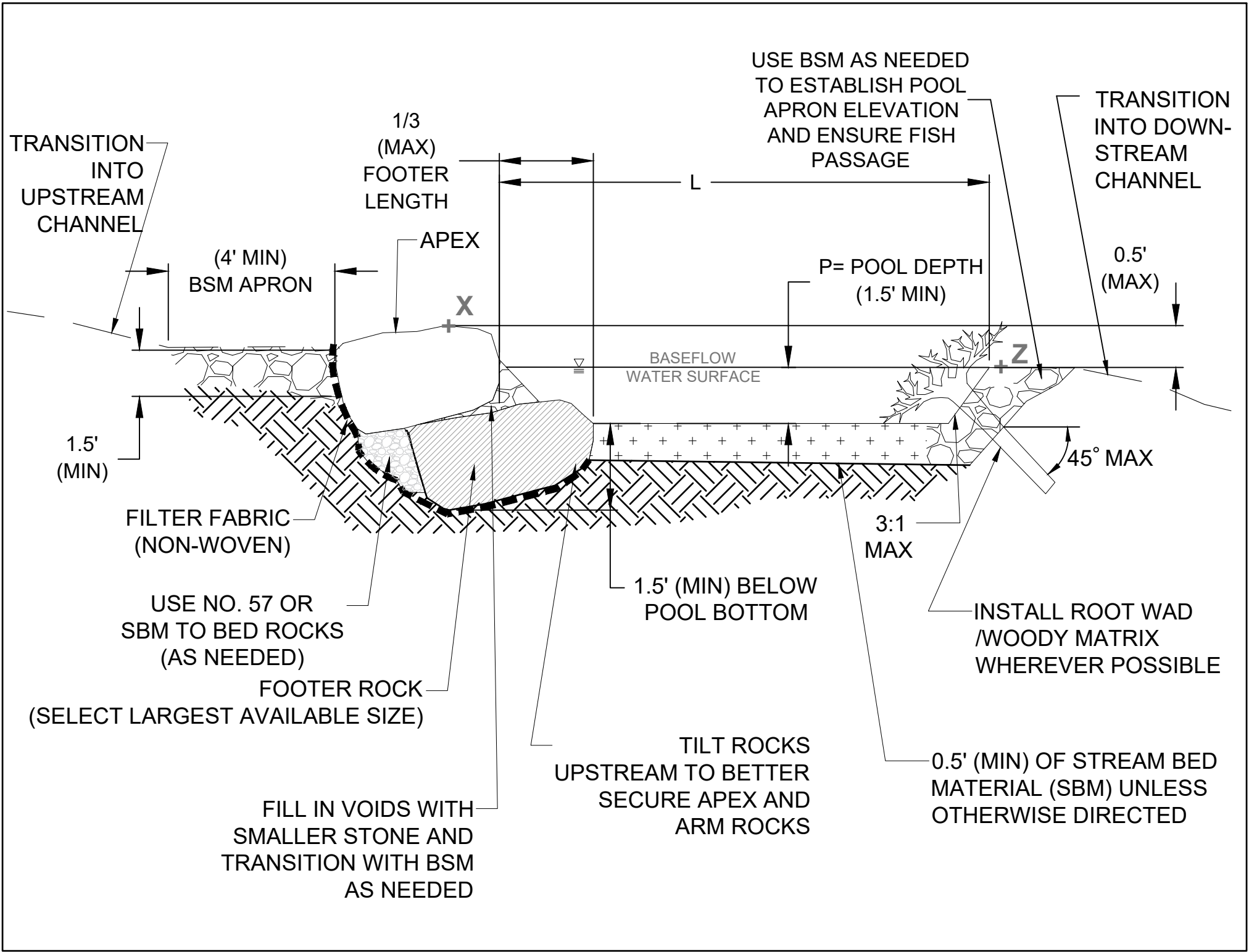

601
2 J-HOOK (JH) VANE DETAIL SECTION A-A (PROFILE VIEW)
PAGE 2 OF 3 (NTS)

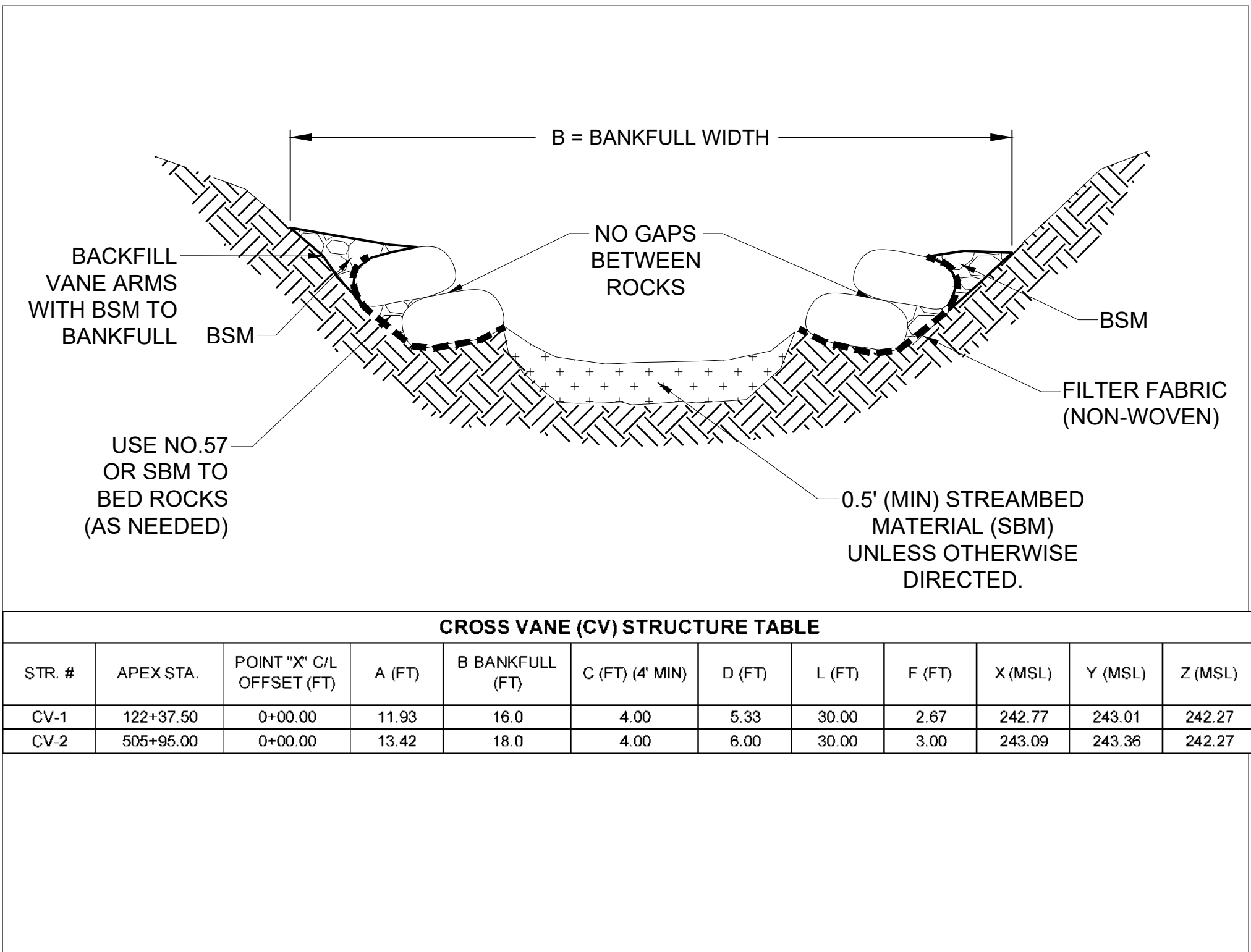

602
2 CROSS VANE (CV) DETAIL SECTION B-B
PAGE 2 OF 4 (NTS)

J-HOOK (JH) VANE GEOMETRY													
STR. #	APEX STA.	POINT "X" C/L OFFSET (FT)	A (FT)	B BANKFULL (FT)	C (FT) (4' MIN)	D (FT)	L (FT)	F (FT)	P (FT)	X (MSL)	Y (MSL)	V (MSL)	Z (MSL)
JH-1	101+78.43	0.00	12.00	16.00	4.00	5.33	44.0	2.67	1.5	290.76	292.26	292.26	290.26
JH-2	105+45.00	0.00	12.00	16.00	4.00	5.33	36.0	2.67	1.5	278.52	280.02	280.02	277.77
JH-3	106+93.00	0.00	12.00	16.00	4.00	5.33	35.5	2.67	1.5	274.21	275.71	275.71	273.21
JH-4	107+70.00	0.00	12.00	16.00	4.00	5.33	57.7	2.67	1.5	272.17	273.67	273.67	272.17
JH-5	110+95.00	0.00	12.00	16.00	4.00	5.33	34.0	2.67	1.5	264.50	266.00	266.00	264.00
JH-6	115+17.50	0.00	12.00	16.00	4.00	5.33	42.0	2.67	1.5	255.79	257.29	257.29	255.79
JH-7	129+56.72	0.00	12.00	16.00	4.00	5.33	43.0	2.67	1.5	223.22	225.47	225.47	222.72
JH-8	130+56.72	0.00	15.00	20.00	4.00	6.67	52.0	3.33	1.5	221.00	223.25	223.25	220.50
JH-9	501+88.00	0.00	15.00	20.00	4.00	6.67	47.0	3.33	1.5	248.32	250.57	250.57	248.24
JH-10	503+60.00	0.00	13.00	18.00	4.00	6.00	50.0	3.00	1.5	245.50	246.50	246.50	245.00
JH-11	504+25.00	0.00	13.00	18.00	4.00	6.00	56.0	3.00	1.5	244.59	245.59	245.59	244.59
JH-12	505+23.50	0.00	13.00	18.00	4.00	6.00	44.0	3.00	1.5	244.00	245.00	245.00	243.83

JH NOTES:

- CONTRACTOR SHALL LAY OUT CRITICAL POINTS OF STRUCTURE TO REVIEW WITH CONSTRUCTION MANAGER PRIOR TO CONSTRUCTION. ALL DIMENSIONS AND ELEVATIONS SHALL BE FIELD ADJUSTED IN COORDINATION WITH THE CONSTRUCTION MANAGER TO ENSURE PROPER ORIENTATION, STABLE INSTALLATION, FISH PASSAGE, AND SMOOTH TIE-IN TO ADJACENT FEATURES.
- IMPORTED ROCKS SHALL BE IMBRICATED WITH RECTANGULAR BLOCK SHAPE. APPROPRIATELY SIZED SALVAGED ROCK CAN BE UTILIZED WITH APPROVAL FROM CONSTRUCTION MANAGER.
- ELEVATION "Y" SHALL BE APPROXIMATELY BANKFULL DEPTH ABOVE ELEVATION "X". IN ALL CASES, ELEVATION "Y" SHALL BE AT LEAST 0.5' ABOVE ELEVATION "X" (SEE STRUCTURE TABLE FOR ACTUAL ELEVATION DIFFERENCE).
- STATION REFERENCE POINT "X" IS LOCATED AT CHANNEL CENTERLINE UNLESS OTHERWISE SPECIFIED ON PLANS.
- FOOTER ROCKS NOT SHOWN IN PLAN VIEW FOR CLARITY. FOOTER ROCKS SHALL UTILIZE LARGEST MATERIAL AVAILABLE. FOOTER ROCKS SHALL BE PLACED SO TOP SURFACE ANGLES TO THE UPSTREAM/OUTSIDE EDGE OF STRUCTURE IN ORDER TO BETTER ALLOW FOR SECURE PLACEMENT OF TOP ROCKS.
- STONE PLACEMENT SHALL BE FIELD ADJUSTED TO CREATE ARCHED SHAPE WITH ABUNDANT SURFACE CONTACT BETWEEN ALL STONES TO ENSURE STONE WILL REMAIN IN PLACE OVER FULL RANGE OF FLOW CONDITIONS.
- TIE IN SILLS SHALL EXTEND 4' MINIMUM INTO STABLE CHANNEL BANK.
- PLACE FILTER FABRIC (NON-WOVEN) ON UPSTREAM SIDE OF VANE. FABRIC SHALL COVER THE UPSTREAM FACE OF THE ENTIRE STRUCTURE. ENSURE FILTER FABRIC (NON-WOVEN) IS SECURED BY SETTING IT UNDERNEATH THE FOOTER ROCKS, WRAPPING IT ALL THE WAY UP AROUND THE TOP ROCKS, AND SECURING IT USING BSM ON THE UPSTREAM FACE TO HOLD IT IN PLACE.
- ROCKS SHALL BE TIGHT FITTING WITH NO VOIDS/GAPS ALONG APEX AND VANE ARMS. PLACE SMALLER ANGULAR STONE IN ANY REMAINING SPACES TO ESTABLISH SURFACE FLOW AND INTERCONNECTION OF ROCKS.
- STREAMBED MATERIAL TO BE SALVAGED FROM EXISTING CHANNEL, AND ONLY FURNISHED AS NECESSARY. IF SITE DOES NOT PROVIDE ENOUGH SALVAGED MATERIAL, FURNISHED STREAMBED MATERIAL SHALL BE BURIED WITH SALVAGED MATERIAL RESERVED FOR SURFACE LAYER.
- NUMBER OF VANE ROCKS SHOWN FOR GRAPHICAL PURPOSES ONLY. ACTUAL NUMBER OF ROCKS FOR THE STRUCTURE SHALL DEPEND ON ROCK SIZE AND STREAM WIDTH.
- BACKFILL UPSTREAM SIDES OF APEX AND VANE ARMS WITH BSM.
- NO SINGLE DROP FROM STRUCTURE APEX TO THE NEXT STRUCTURE APEX AND/OR RIFFLE CREST SHALL EXCEED 0.5'. ANY EXCEPTIONS MUST BE APPROVED BY CONSTRUCTION MANAGER.
- COMPLETED STRUCTURE WILL HAVE FLOW OVER THE APEX DURING BASEFLOW CONDITIONS WITH CONSISTENT ARM SLOPES UP FROM THE APEX TO A STABLE SILL TIE-IN AT BANKFULL INTO EXISTING GROUND.
- STONE OF SERPENTINE ORIGIN IS NOT PERMITTED.

601
3 J-HOOK (JH) VANE DETAIL (STRUCTURE TABLE AND NOTES)
PAGE 3 OF 3

REVIEWED

By Laura DiPasquale at 3:28 pm, Nov 13, 2025

APPROVED

Montgomery County
Historic Preservation Commission

Karen Bunkle

DATE REVISIONS

DATE	REVISIONS

PROFESSIONAL CERTIFICATION

I HEREBY CERTIFY THAT THESE DOCUMENTS WERE PREPARED OR APPROVED BY ME, AND THAT I AM A DULY LICENSED PROFESSIONAL ENGINEER UNDER THE LAWS OF THE STATE OF MARYLAND.

NAME: XXXXXXXXXXXX
LICENSE NO.: XXXXX
EXPIRATION DATE: XX/XX/XXXX

MAY, 2025

IDIQ - ESA - C17063A21 - TASK ORDER NO. 05-17
CAPITOL VIEW - ESA
SANITARY SEWER RECONSTRUCTION (SSR) MDE FUNDED PROJECT
DE-05 - STREAM CONSTRUCTION DETAILS

WSSC PIPELINE DESIGN DIVISION
SEWER INFRASTRUCTURE SECTION

DATE PDD PROJECT MANAGER

JOB NUMBER : CICKCNCRHM7360A22

200'S 212NW03 & 213NW03
NO 30
OF 44

8/5/2025 12:38 PM - PLOT DATE

WASHINGTON SUBURBAN SANITARY COMMISSION



THESE DOCUMENTS CONTAIN
PRIVILEGED AND CONFIDENTIAL
INFORMATION WHICH SHALL NOT
BE REDISTRIBUTED WITHOUT
PRIOR WSSC APPROVAL

ENGINEER:
Michael Baker
INTERNATIONAL

MICHAEL BAKER INTERNATIONAL, LLC.
1306 Concourse Drive, Suite 500
Linthicum, MD 21090-1014
Phone: (410) 689-3400

STRAUGHAN ENVIRONMENTAL
10245 Old Columbia Road | Columbia, MD 21046
301.362.9200 | www.straughanenvironmental.com

VERIFY SCALE - BAR IS ONE INCH ON ORIGINAL DRAWING 0 1". IF NOT ONE INCH ON THIS SHEET, ADJUST SCALES ACCORDINGLY.

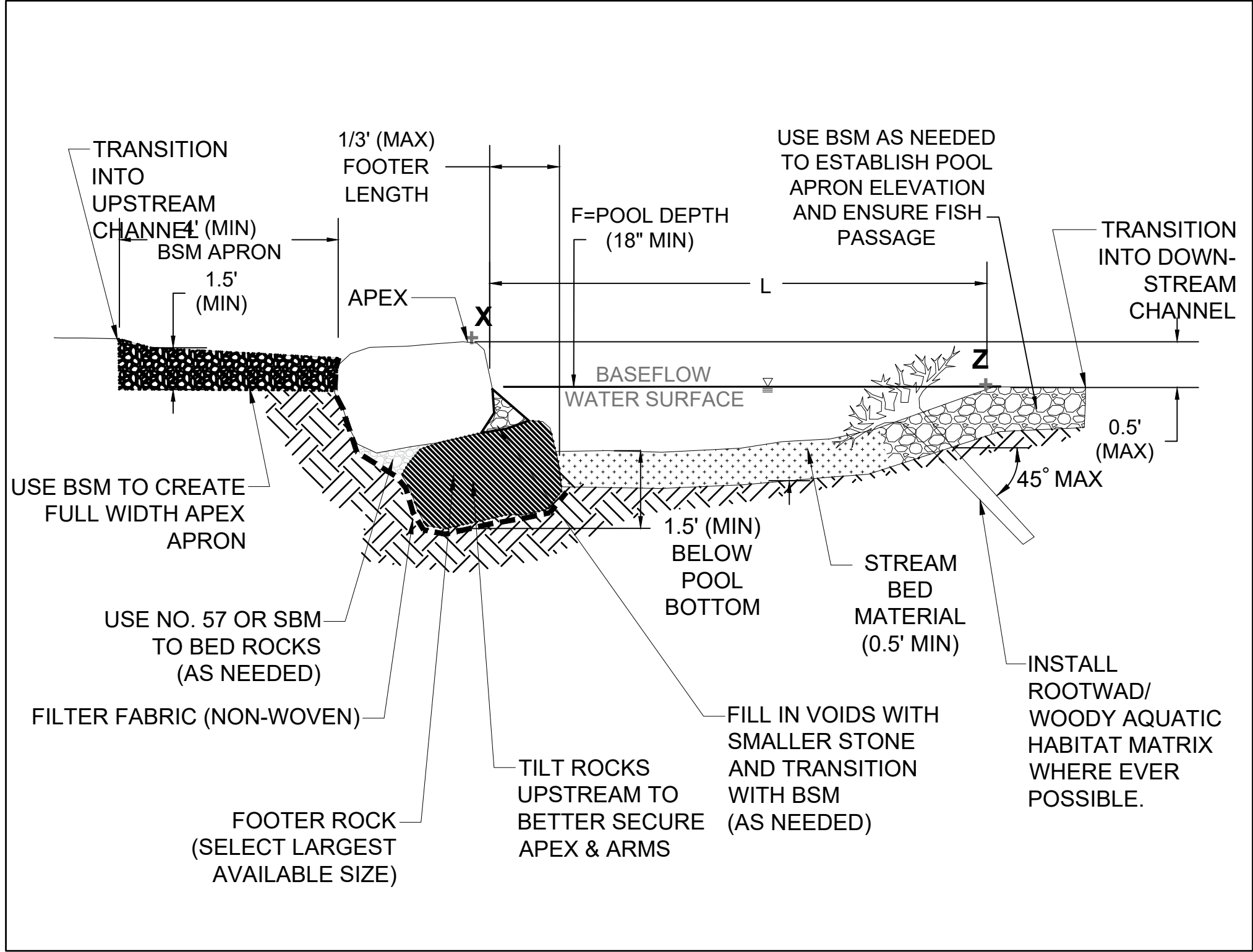

602
3

CROSS VANE (CV) DETAIL (SECTION C-C)
PAGE 3 OF 4 (NTS)

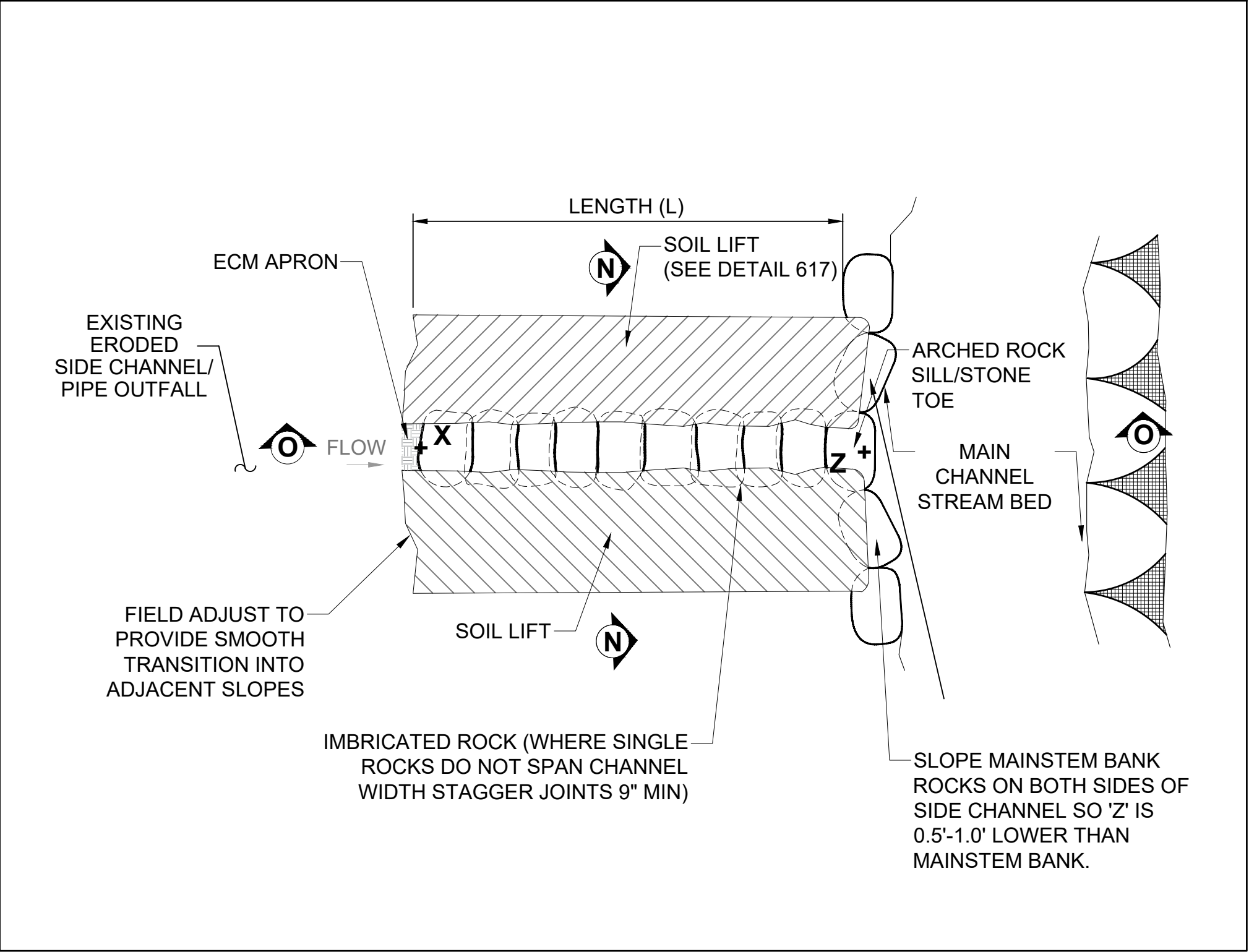

612
1

SIDE CHANNEL TRANSITION (SCT) DETAIL (PLAN VIEW)
PAGE 1 OF 4 (NTS)

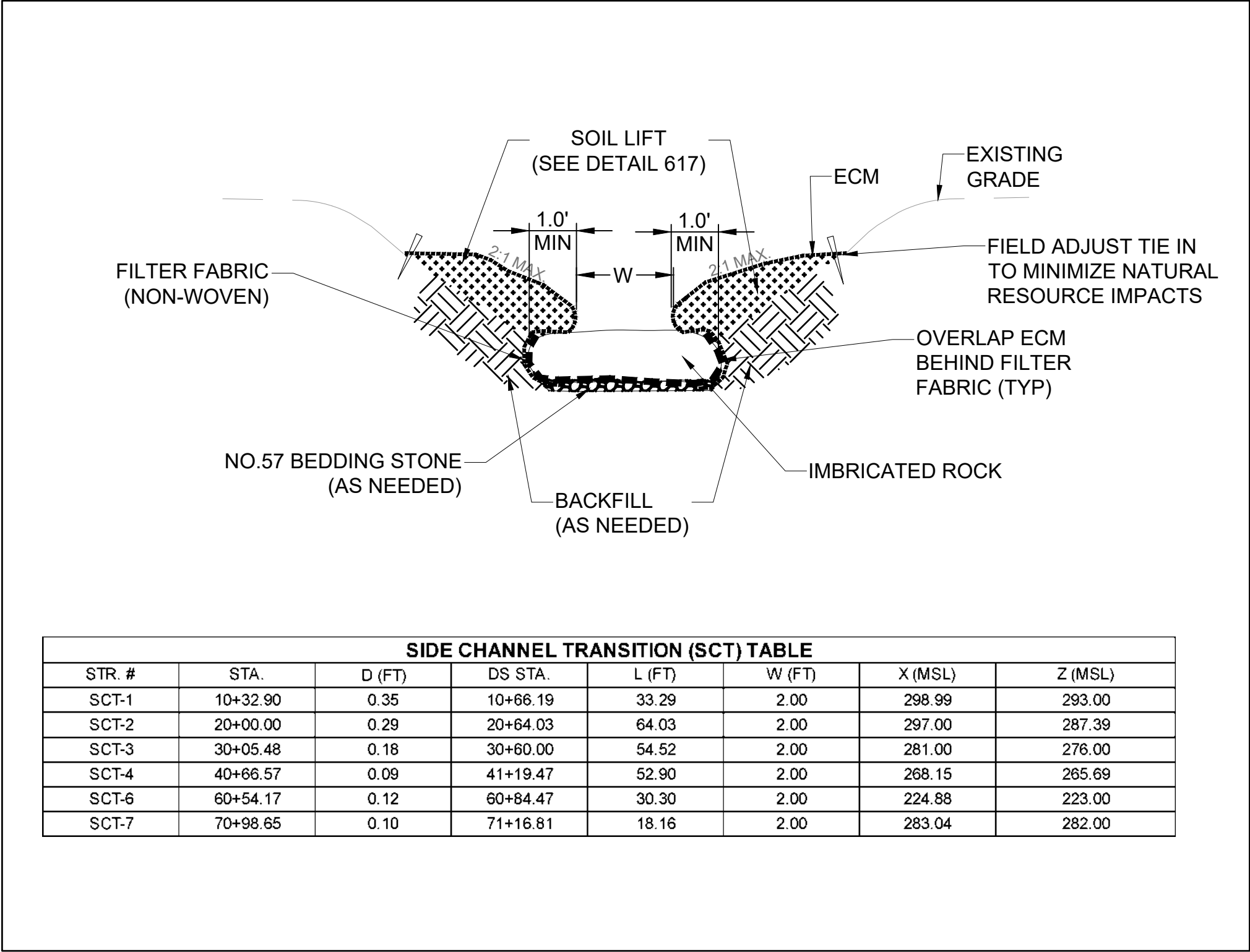

612
3

SIDE CHANNEL TRANSITION (SCT) DETAIL (SECTION N-N AND TABLE)
PAGE 3 OF 4 (NTS)

CV NOTES:

- CONTRACTOR SHALL LAY OUT CRITICAL POINTS OF STRUCTURE TO REVIEW WITH CONSTRUCTION MANAGER PRIOR TO CONSTRUCTION. ALL DIMENSIONS AND ELEVATIONS SHALL BE FIELD ADJUSTED IN COORDINATION WITH THE CONSTRUCTION MANAGER TO ENSURE PROPER ORIENTATION, STABLE INSTALLATION, FISH PASSAGE, AND SMOOTH TIE-IN TO ADJACENT FEATURES.
- IMPORTED ROCKS SHALL BE IMBRICATED WITH RECTANGULAR BLOCK SHAPE. APPROPRIATELY SIZED SALVAGED ROCK CAN BE UTILIZED WITH APPROVAL FROM CONSTRUCTION MANAGER.
- ELEVATION "Y" SHALL BE APPROXIMATELY BANKFULL DEPTH ABOVE ELEVATION "X". IN ALL CASES, ELEVATION "Y" SHALL BE AT LEAST 0.5' ABOVE ELEVATION "X" (SEE STRUCTURE TABLE FOR ACTUAL ELEVATION DIFFERENCE).
- STATION REFERENCE POINT "X" IS LOCATED AT CHANNEL CENTERLINE UNLESS OTHERWISE SPECIFIED ON PLANS.
- FOOTER ROCKS NOT SHOWN IN PLAN VIEW FOR CLARITY. FOOTER ROCKS SHALL UTILIZE LARGEST MATERIAL AVAILABLE. FOOTER ROCKS SHALL BE PLACED SO TOP SURFACE ANGLES TO THE UPSTREAM/OUTSIDE EDGE OF STRUCTURE IN ORDER TO BETTER ALLOW FOR SECURE PLACEMENT OF TOP ROCKS.
- STONE PLACEMENT SHALL BE FIELD ADJUSTED TO CREATE ARCHED SHAPE WITH ABUNDANT SURFACE CONTACT BETWEEN ALL STONES TO ENSURE STONE WILL REMAIN IN PLACE OVER FULL RANGE OF FLOW CONDITIONS.
- TIE IN SILLS SHALL EXTEND 4' MINIMUM INTO STABLE CHANNEL BANK.
- PLACE FILTER FABRIC (NON-WOVEN) ON UPSTREAM SIDE OF VANE. FABRIC SHALL COVER THE UPSTREAM FACE OF THE ENTIRE STRUCTURE. ENSURE FILTER FABRIC (NON-WOVEN) IS SECURED BY SETTING IT UNDERNEATH THE FOOTER ROCKS, WRAPPING IT ALL THE WAY UP AROUND THE TOP ROCKS, AND SECURING IT USING BSM ON THE UPSTREAM FACE TO HOLD IT IN PLACE.
- ROCKS SHALL BE TIGHT FITTING WITH NO VOIDS/GAPS ALONG APEX AND VANE ARMS. PLACE SMALLER ANGULAR STONE IN ANY REMAINING SPACES TO ESTABLISH SURFACE FLOW AND INTERCONNECTION OF ROCKS.
- STREAMBED MATERIAL TO BE SALVAGED FROM EXISTING CHANNEL, AND ONLY FURNISHED AS NECESSARY. IF SITE DOES NOT PROVIDE ENOUGH SALVAGED MATERIAL, FURNISHED STREAMBED MATERIAL SHALL BE BURIED AND SALVAGED MATERIAL RESERVED FOR SURFACE LAYER.
- NUMBER OF VANE ROCKS SHOWN FOR GRAPHICAL PURPOSES ONLY. ACTUAL NUMBER OF ROCKS FOR THE STRUCTURE SHALL DEPEND ON ROCK SIZE AND STREAM WIDTH.
- BACKFILL UPSTREAM SIDES OF APEX AND VANE ARMS WITH BSM.
- NO SINGLE DROP FROM STRUCTURE APEX TO THE NEXT STRUCTURE APEX AND/OR RIFFLE CREST SHALL EXCEED 0.5'. ANY EXCEPTIONS MUST BE APPROVED BY CONSTRUCTION MANAGER.
- COMPLETED STRUCTURE WILL HAVE FLOW OVER THE APEX DURING BASEFLOW CONDITIONS WITH CONSISTENT ARM SLOPES UP FROM THE APEX TO A STABLE SILL TIE-IN AT BANKFULL INTO EXISTING GROUND.
- STONE OF SERPENTINE ORIGIN IS NOT PERMITTED

612
1

CROSS VANE (CV) DETAIL (NOTES)
PAGE 4 OF 4 (NTS)

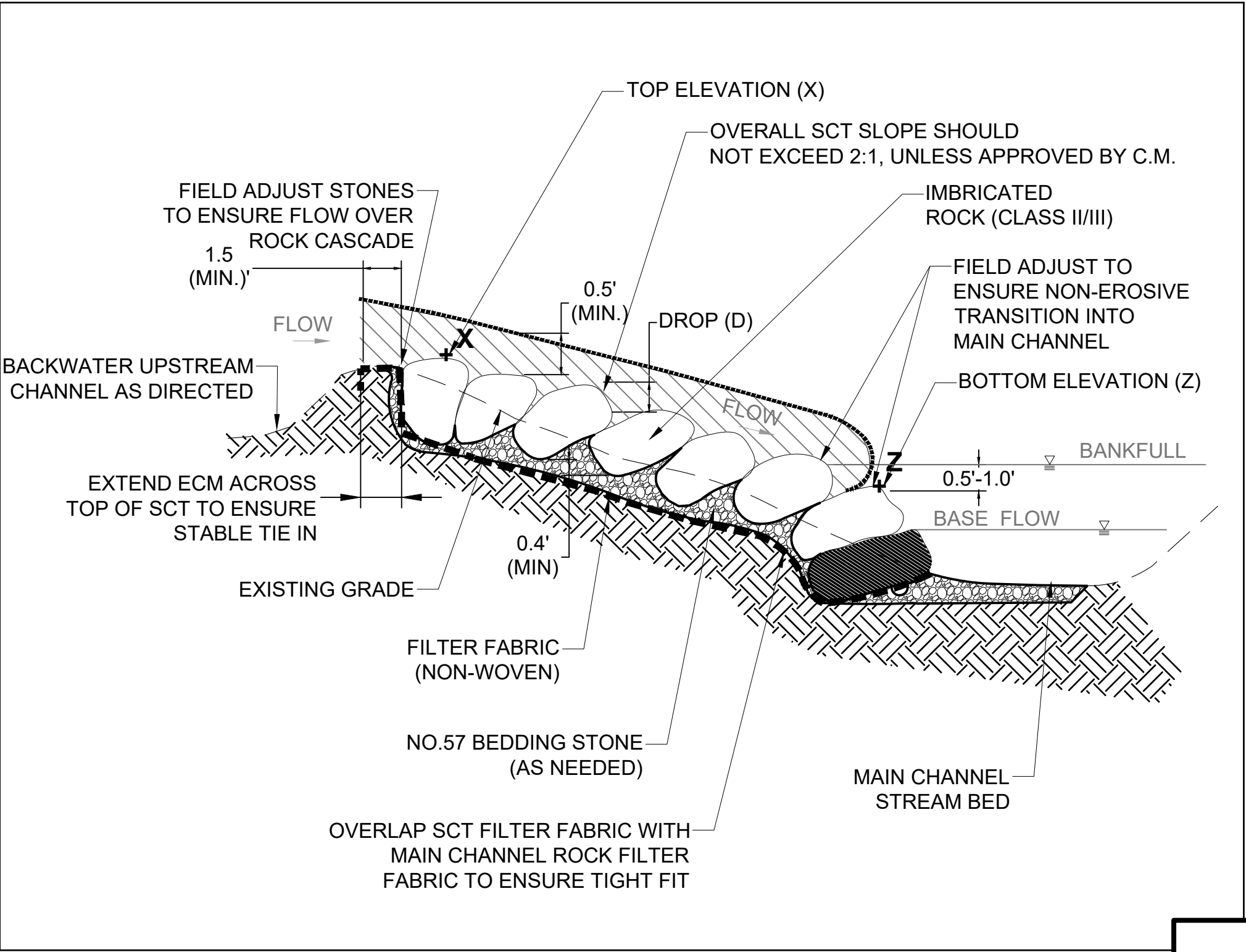

612
2

SIDE CHANNEL TRANSITION (SCT) DETAIL (CROSS SECTION O-O)
PAGE 2 OF 4 (NTS)

SCT NOTES:

- CONTRACTOR SHALL LAY OUT CRITICAL POINTS OF STRUCTURE TO REVIEW WITH CONSTRUCTION MANAGER PRIOR TO CONSTRUCTION. ALL DIMENSIONS AND ELEVATIONS SHALL BE FIELD ADJUSTED IN COORDINATION WITH THE CONSTRUCTION MANAGER TO ENSURE PROPER ORIENTATION, STABLE INSTALLATION, AND SMOOTH TIE-IN TO ADJACENT FEATURES.
- IMPORTED ROCKS SHALL BE IMBRICATED WITH RECTANGULAR BLOCK SHAPE. APPROPRIATELY SIZED SALVAGED ROCK CAN BE UTILIZED WITH APPROVAL FROM CONSTRUCTION MANAGER.
- STONES TO BE ROTATED SLIGHTLY UPSTREAM (SUCH THAT SURFACE TILTS UPSTREAM) TO MINIMIZE POTENTIAL MOVEMENT.
- NUMBER OF ROCKS SHOWN FOR GRAPHICAL PURPOSES ONLY. ACTUAL NUMBER OF ROCKS FOR THE STRUCTURE SHALL DEPEND ON ROCK SIZE, STREAM WIDTH, AND BANKFULL DEPTH.
- SATISFACTORY SOIL TYPES FOR COMPACTED FILL INCLUDE ASTM D 2487 SOIL CLASSIFICATION GROUPS GW, GP, GM, SW, SP AND SM OR A COMBINATION OF THESE SOIL GROUPS. SOIL SHALL BE FREE OF DEBRIS, WASTE, FROZEN MATERIALS, AND OTHER DELETERIOUS MATTER. SOIL/COMPOST MIX SHALL BE FREE OF STICKS, DEBRIS, WEEDS AND ROCKS.
- SELECT SMALLER/THINNER ROCKS WHERE STRUCTURE CROSSES TREES, MANHOLES, OR OTHER IMPEDIMENTS TO MINIMIZE CROSS SECTION ENCROACHMENT.
- AT UTILITY CROSSINGS, FIELD ADJUST FOOTER SPACING AND INSTALL BRIDGING ROCKS TO PROTECT UTILITY CROSSINGS. (DETAIL 616)
- SOIL LIFTS SHALL CONSIST OF EROSION CONTROL MATTING (ECM) IN TWO LAYERS. SEE DETAIL 617. MATTING CONTAINING MONOFILAMENT AND/OR PLASTICS OF ANY KIND ARE NOT PERMITTED.
- PLAIN WOODEN STAKES SHALL CONSIST OF ROUGH SAWN HARDWOOD, TRIANGULAR IN SHAPE, 1-INCH BY 3-INCHES AND 18-INCHES (MIN) IN LENGTH. METAL SOD STAKES ARE NOT PERMITTED.
- MULTIPLE SOIL LIFTS MAY BE REQUIRED PER BANK CONDITIONS AND ELEVATIONS.
- FINAL INSTALLATION SHALL MAINTAIN DIRECT CONTACT OF ECM WITH SOIL, BE TIGHT AND WRINKLE-FREE, BUT NOT STRETCHED.
- OVERLAP EDGES OF ADJACENT ROLLS 0.5' (MIN) AND STAKE AT 1.0' O.C. WITH THE STREAM ROLL SHINGLED OVER DOWNSTREAM.
- SOIL LIFTS SHALL NOT BE DRIVEN OVER WITH HEAVY EQUIPMENT.
- ALL FACES TO BE SEED WITH NATIVE RIPARIAN SEED MIX (WITH ANNUAL RYE) UNDER ECM AND STRAW MULCHED (WEED-FREE). IF SEED MIX IS UNSUCCESSFUL IN TAKING FROM INITIAL APPLICATION, SEED MIX TO BE REAPPLIED ON TOP OF ECM UNTIL SUCCESSFUL GERMINATION TAKES PLACE.
- STONE OF SERPENTINE ORIGIN IS NOT PERMITTED.

612
4

SIDE CHANNEL TRANSITION (SCT) DETAIL (NOTES)
PAGE 4 OF 4 (NTS)

REVIEWED

By Laura DiPasquale at 3:28 pm, Nov 13, 2025

APPROVED

Montgomery County

Historic Preservation Commission

Karen B. Smith

MAY, 2025

PROFESSIONAL CERTIFICATION

I HEREBY CERTIFY THAT THESE DOCUMENTS WERE PREPARED OR APPROVED BY ME, AND THAT I AM A DULY LICENSED PROFESSIONAL ENGINEER UNDER THE LAWS OF THE STATE OF MARYLAND.

NAME: XXXXXXXXXXXX
LICENSE NO.: XXXXX
EXPIRATION DATE: XX/XX/XXXX

DATE

REVISIONS

WSSC PIPELINE DESIGN DIVISION
SEWER INFRASTRUCTURE SECTION

DATE

PDD PROJECT MANAGER

JOB NUMBER : CICKCNCRMH7360A22

200'S 212NW03 & 213NW03
NO 31
OF 44

8/5/2025 12:38 PM - PLOT DATE

WASHINGTON SUBURBAN SANITARY COMMISSION



THESE DOCUMENTS CONTAIN
PRIVILEGED AND CONFIDENTIAL
INFORMATION WHICH SHALL NOT
BE REDISTRIBUTED WITHOUT
PRIOR WSSC APPROVAL



MICHAEL BAKER INTERNATIONAL, LLC.
1306 Concourse Drive, Suite 500
Linthicum, MD 21090-1014
Phone: (410) 689-3400

STRAUGHAN ENVIRONMENTAL
10245 Old Columbia Road | Columbia, MD 21046
301.362.9200 | www.straughanenvironmental.com

IDIQ - ESA - C17063A21 - TASK ORDER NO. 05-17
CAPITOL VIEW - ESA
SANITARY SEWER RECONSTRUCTION (SSR) MDE FUNDED PROJECT
DE-06 - STREAM CONSTRUCTION DETAILS

PATH: Y:\7084-002 Capitol View ESA WSSC\CADD\06-ESC-0001_CapitolView_ESA.dwg

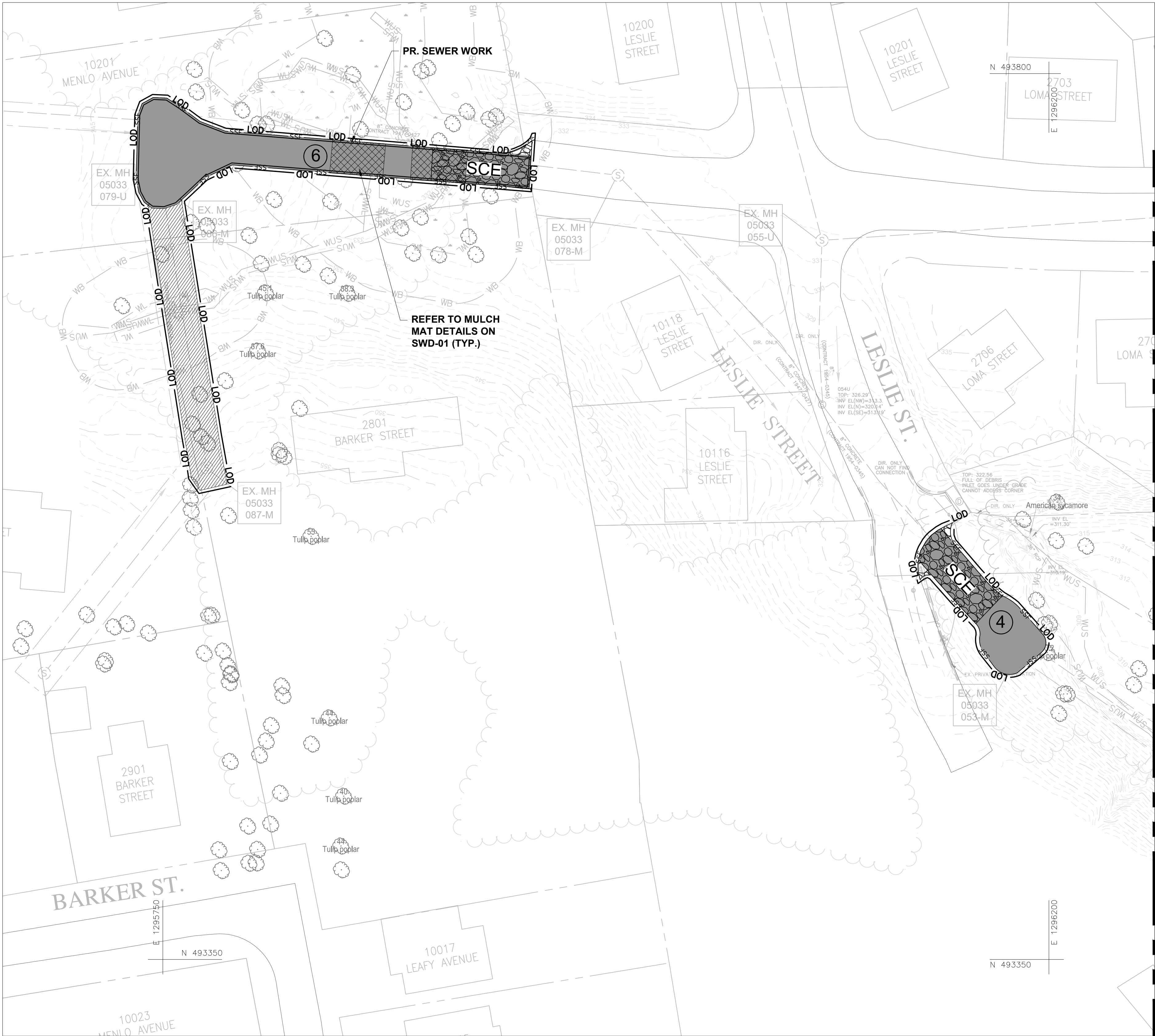

PLAN
CAPITOL VIEW ESA
SCALE: 1" = 30'

STRAUGHAN ENVIRONMENTAL
10245 Old Columbia Road | Columbia, MD 21046
301.362.9200 | www.straughanenvironmental.com

MAY, 2025

APPROVED
Montgomery County
Historic Preservation Commission
Karen Bunkit

REVIEWED
By Laura DiPasquale at 9:19 am, Nov 14, 2025

PROFESSIONAL CERTIFICATION
I HEREBY CERTIFY THAT THESE DOCUMENTS WERE PREPARED OR APPROVED BY ME, AND THAT I AM A DULY LICENSED PROFESSIONAL ENGINEER UNDER THE LAWS OF THE STATE OF MARYLAND.
NAME: XXXXXXXXXXXX
LICENSE NO.: XXXXX
EXPIRATION DATE: XX/XX/XXXX

DATE	REVISIONS

WSSC PIPELINE DESIGN DIVISION SEWER INFRASTRUCTURE SECTION	
DATE	PDD PROJECT MANAGER
JOB NUMBER : CICKCNCRHM7360A22	
200'S 212NW03 & 213NW03	NO 32 OF 44

8/5/2025 12:41 PM - PLOT DATE

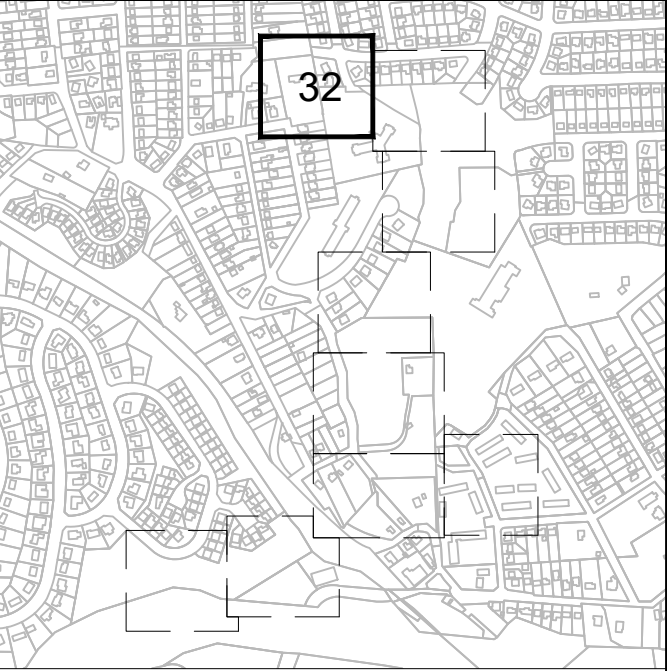

KEY MAP
SCALE: 1" = 1000'

LEGEND

- PROPERTY LINE
- WSSC R/W
- SANITARY SEWER PIPE
- SURVEYED STREAM
- EXISTING MAJOR CONTOUR
- EXISTING MINOR CONTOUR
- DIRECTION OF SANITARY SEWER FLOW
- SANITARY SEWER MANHOLE
- EX. TREE
- EX. WETLAND BUFFER
- WETLAND DELINEATION
- LIMIT OF DISTURBANCE (LOD)
- RIFFLE GRADE CONTROL (RGC)
- ROCK SILL (RS)
- J-HOOK (JH)
- IMBRICATED RIPRAP WALL MANHOLE (IRWM)
- CROSS VANE (CV)
- RIPRAP SLOPE PROTECTION
- SIDE CHANNEL TRANSITION
- TEMPORARY ACCESS ROAD
- TEMPORARY FOOT PATH
- STAGING AREA
- STREAM CROSSING
- SUPER SILT FENCE
- SAND BAGS
- PUMP-AROUND PRACTICE
- FILTER BAG
- STABILIZED CONSTRUCTION ENTRANCE

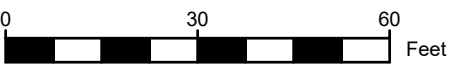

WASHINGTON SUBURBAN SANITARY COMMISSION



THESE DOCUMENTS CONTAIN
PRIVILEGED AND CONFIDENTIAL
INFORMATION WHICH SHALL NOT
BE REDISTRIBUTED WITHOUT
PRIOR WSSC APPROVAL



MICHAEL BAKER INTERNATIONAL, LLC.
1306 Concourse Drive, Suite 500
Linthicum, MD 21090-1014
Phone: (410) 689-3400

IDIQ - ESA - C17063A21 - TASK ORDER NO. 05-17
CAPITOL VIEW - ESA
SANITARY SEWER RECONSTRUCTION (SSR) MDE FUNDED PROJECT
ES-01 EROSION AND SEDIMENT CONTROL PLAN - SHEET 1

VERIFY SCALE - BAR IS ONE INCH ON ORIGINAL DRAWING 0 1". IF NOT ONE INCH ON THIS SHEET, ADJUST SCALES ACCORDINGLY.

PATH: Y:\7084-002 Capital View ESA WSSC\CADD\06-ESC-0001_CapitolView_ESA.dwg

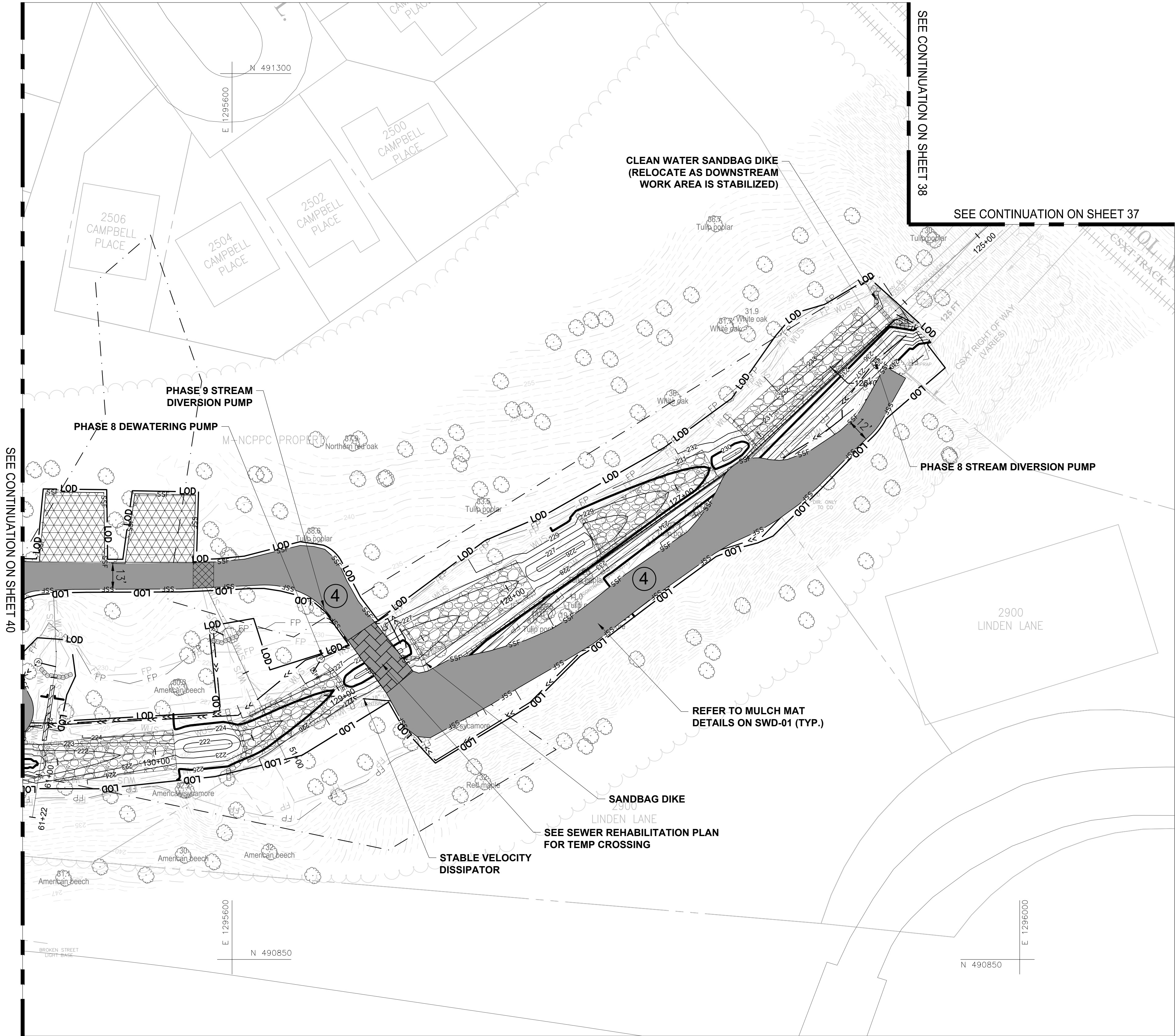

LEGEND	
	PROPERTY LINE
	WSSC R/W
	SANITARY SEWER PIPE
	SURVEYED STREAM
	EXISTING MAJOR CONTOUR
	EXISTING MINOR CONTOUR
	DIRECTION OF SANITARY SEWER FLOW
	SANITARY SEWER MANHOLE
	EX. TREE
	EX. WETLAND BUFFER
	WETLAND DELINEATION
	LIMIT OF DISTURBANCE (LOD)
	RIFFLE GRADE CONTROL (RGC)
	ROCK SILL (RS)
	J-HOOK (JH)
	IMBRICATED RIPRAP WALL MANHOLE (IRWM)
	CROSS VANE (CV)
	RIPPRAP SLOPE PROTECTION
	SIDE CHANNEL TRANSITION
	TEMPORARY ACCESS ROAD
	TEMPORARY FOOT PATH
	STAGING AREA
	STREAM CROSSING
	SUPER SILT FENCE
	SAND BAGS
	PUMP-AROUND PRACTICE
	FILTER BAG
	STABILIZED CONSTRUCTION ENTRANCE

REVIEWED
By Laura DiPasquale at 9:20 am, Nov 14, 2025

APPROVED
Montgomery County
Historic Preservation Commission
Karen B. Bulitt

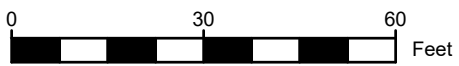

PROFESSIONAL CERTIFICATION
I HEREBY CERTIFY THAT THESE DOCUMENTS WERE PREPARED OR APPROVED BY ME, AND THAT I AM A DULY LICENSED PROFESSIONAL ENGINEER UNDER THE LAWS OF THE STATE OF MARYLAND.

NAME: XXXXXXXXXXXX
LICENSE NO.: XXXXX
EXPIRATION DATE: XX/XX/XXXX

MAY, 2025

IDIQ - ESA - C17063A21 - TASK ORDER NO. 05-17
CAPITOL VIEW - ESA
SANITARY SEWER RECONSTRUCTION (SSR) MDE FUNDED PROJECT
ES-08 EROSION AND SEDIMENT CONTROL PLAN - SHEET 8

DATE	REVISIONS

WSSC PIPELINE DESIGN DIVISION SEWER INFRASTRUCTURE SECTION	
DATE	PDD PROJECT MANAGER
JOB NUMBER : CICKCNCRHM7360A22	
200'S 212NW03 & 213NW03	NO 39 OF 44

8/5/2025 12:53 PM - PLOT DATE

WASHINGTON SUBURBAN SANITARY COMMISSION



THESE DOCUMENTS CONTAIN
PRIVILEGED AND CONFIDENTIAL
INFORMATION WHICH SHALL NOT
BE REDISTRIBUTED WITHOUT
PRIOR WSSC APPROVAL



MICHAEL BAKER INTERNATIONAL, LLC.
1306 Concourse Drive, Suite 500
Linthicum, MD 21090-1014
Phone: (410) 689-3400

STRAUGHAN ENVIRONMENTAL
10245 Old Columbia Road | Columbia, MD 21046
301.362.9200 | www.straughanenvironmental.com

PATH: Y:\7084-002 Capital View ESA WSSCCADD\07-HC-0001_CapitalView_ESA.dwg

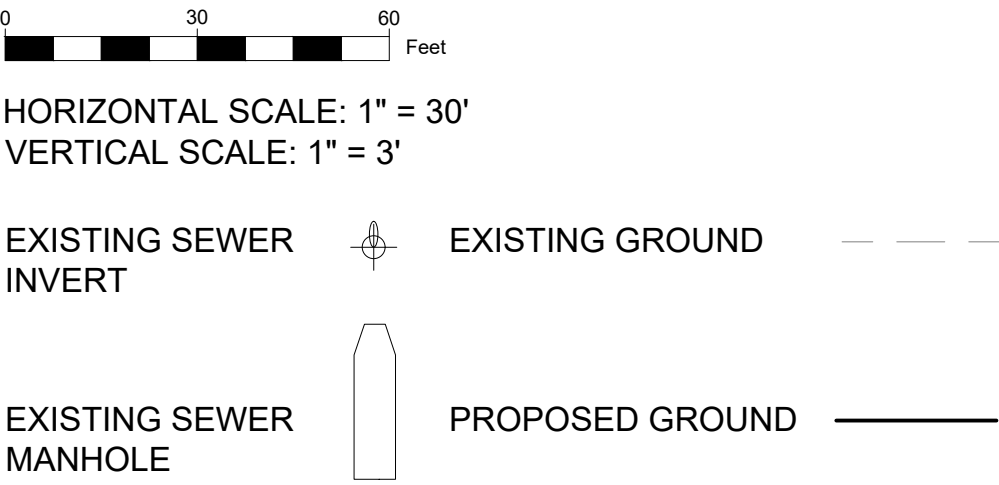
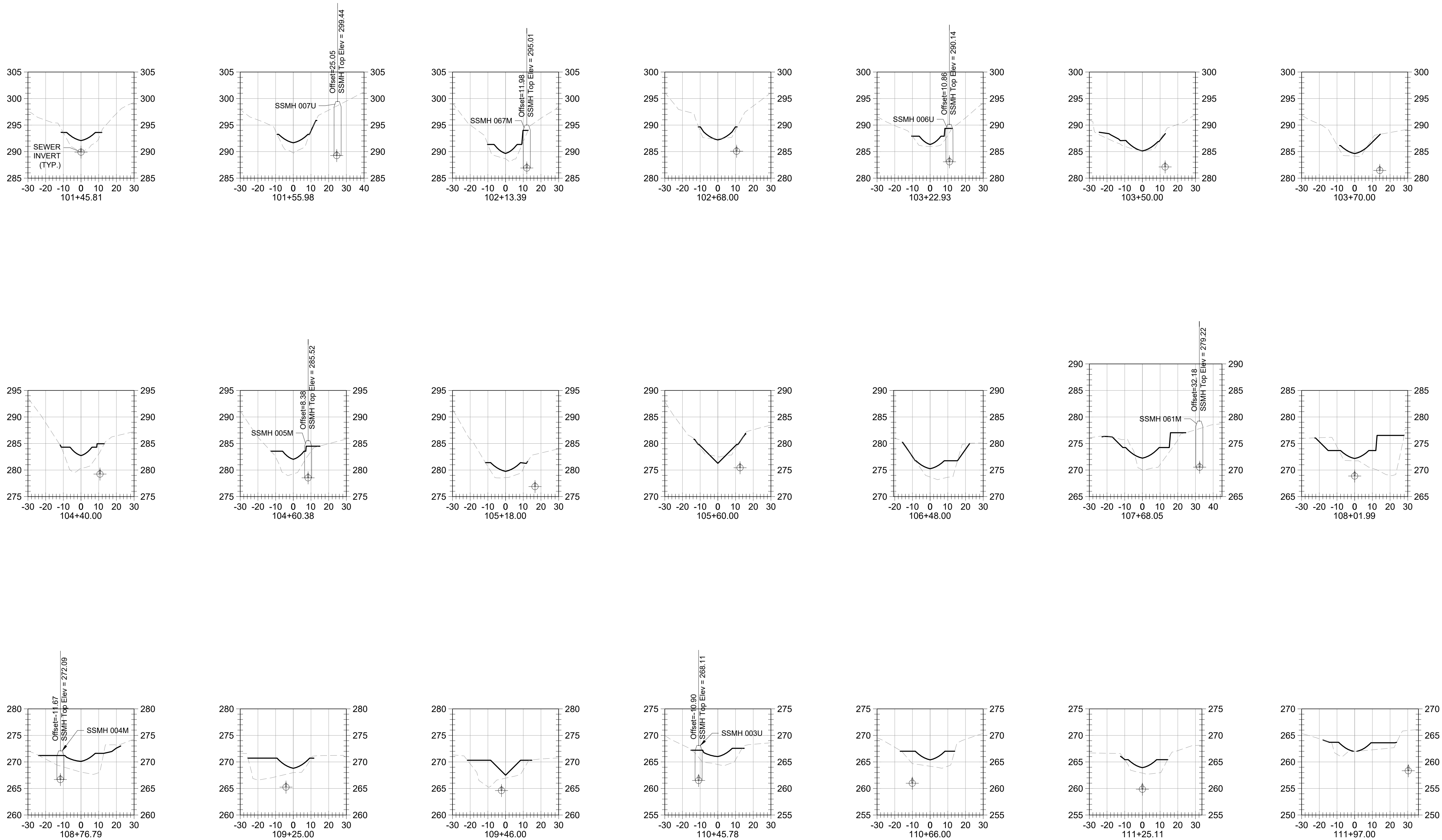

REVIEWED
By Laura DiPasquale at 9:20 am, Nov 14, 2025

APPROVED
Montgomery County
Historic Preservation Commission
Karen Bunkle

DATE	REVISIONS

PROFESSIONAL CERTIFICATION
I HEREBY CERTIFY THAT THESE DOCUMENTS WERE PREPARED OR APPROVED BY ME, AND THAT I AM A DULY LICENSED PROFESSIONAL ENGINEER UNDER THE LAWS OF THE STATE OF MARYLAND.
NAME: XXXXXXXXXXXX
LICENSE NO.: XXXXX
EXPIRATION DATE: XX/XX/XXXX

**WSSC PIPELINE DESIGN DIVISION
SEWER INFRASTRUCTURE SECTION**
DATE _____ PDD PROJECT MANAGER _____

WASHINGTON SUBURBAN SANITARY COMMISSION



THESE DOCUMENTS CONTAIN
PRIVILEGED AND CONFIDENTIAL
INFORMATION WHICH SHALL NOT
BE REDISTRIBUTED WITHOUT
PRIOR WSSC APPROVAL

Michael Baker International
MICHAEL BAKER INTERNATIONAL, LLC.
1306 Concourse Drive, Suite 500
Linthicum, MD 21090-1014
Phone: (410) 689-3400

MAY, 2025
IDIQ - ESA - C17063A21 - TASK ORDER NO. 05-17
CAPITOL VIEW - ESA
SANITARY SEWER RECONSTRUCTION (SSR) MDE FUNDED PROJECT
HC-01 - CONSTRUCTION CROSS-SECTIONS

JOB NUMBER : CICKCNCRMH7360A22
200'S 212NW03 & 213NW03
NO 41
OF 44

VERIFY SCALE - BAR IS ONE INCH ON ORIGINAL DRAWING 0 1" IF NOT ONE INCH ON THIS SHEET ADJUST SCALES ACCORDINGLY.

PATH: Y:\7084-002 Capital View ESA WSSCCADD\07-HC-0001_CapitalView_ESA.dwg

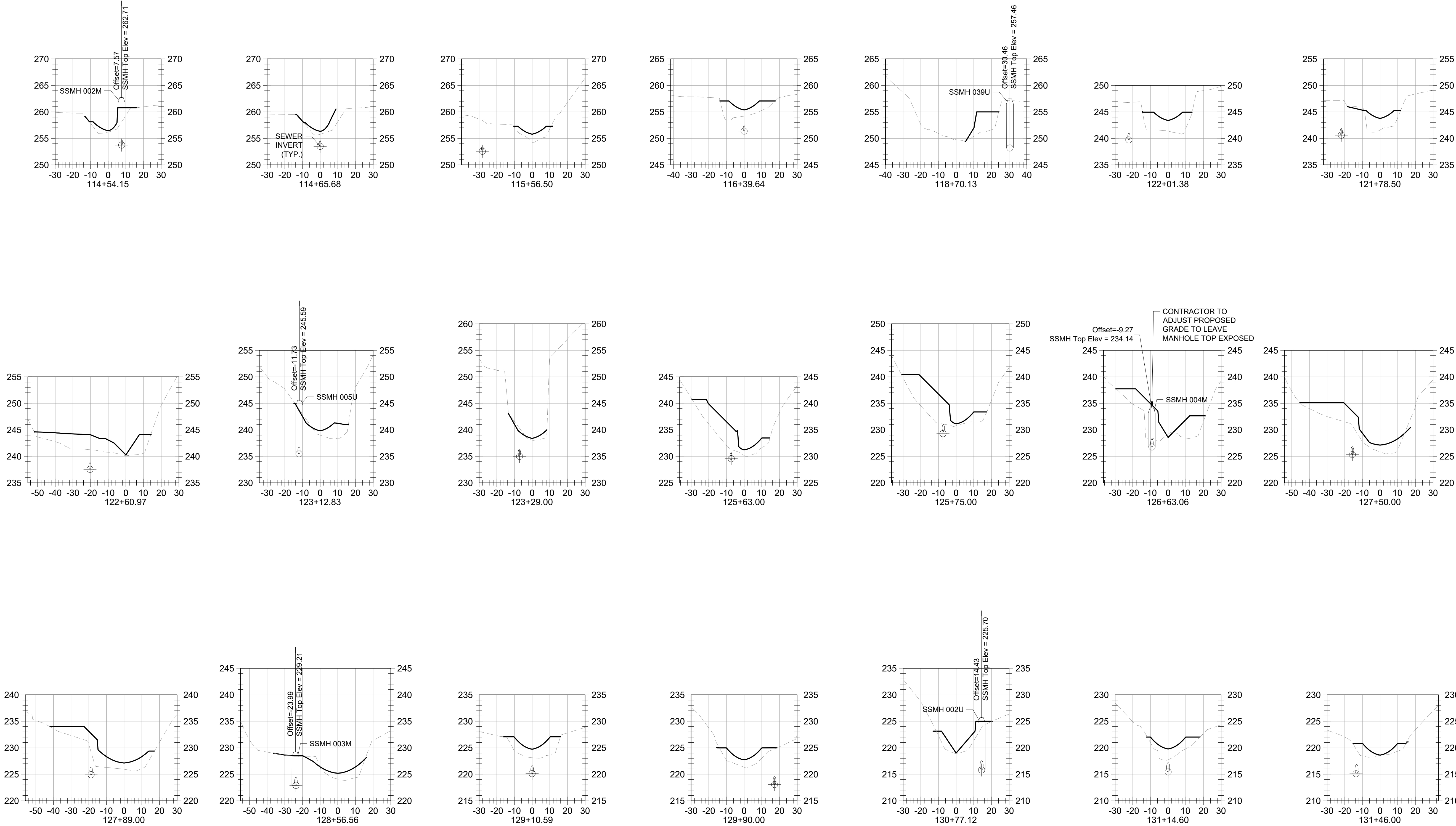

0 30 60 Feet
HORIZONTAL SCALE: 1" = 30'
VERTICAL SCALE: 1" = 3'

EXISTING SEWER INVERT
EXISTING SEWER MANHOLE
EXISTING GROUND
PROPOSED GROUND

REVIEWED
By Laura DiPasquale at 9:20 am, Nov 14, 2025

APPROVED
Montgomery County
Historic Preservation Commission
Karen Bunkit

DATE	REVISIONS

PROFESSIONAL CERTIFICATION
I HEREBY CERTIFY THAT THESE DOCUMENTS WERE PREPARED OR APPROVED BY ME, AND THAT I AM A DULY LICENSED PROFESSIONAL ENGINEER UNDER THE LAWS OF THE STATE OF MARYLAND.
NAME: XXXXXXXXXX
LICENSE NO.: XXXXX
EXPIRATION DATE: XX/XX/XXXX

WSSC PIPELINE DESIGN DIVISION
SEWER INFRASTRUCTURE SECTION
DATE _____ PDD PROJECT MANAGER _____

WASHINGTON SUBURBAN SANITARY COMMISSION



THESE DOCUMENTS CONTAIN PRIVILEGED AND CONFIDENTIAL INFORMATION WHICH SHALL NOT BE REDISTRIBUTED WITHOUT PRIOR WSSC APPROVAL

Michael Baker INTERNATIONAL
MICHAEL BAKER INTERNATIONAL, LLC.
1306 Concourse Drive, Suite 500
Linthicum, MD 21090-1014
Phone: (410) 689-3400

IDIQ - ESA - C17063A21 - TASK ORDER NO. 05-17
CAPITOL VIEW - ESA
SANITARY SEWER RECONSTRUCTION (SSR) MDE FUNDED PROJECT
HC-02 - CONSTRUCTION CROSS-SECTIONS

JOB NUMBER : CICKCNCRMH7360A22
200'S 212NW03 & 213NW03
NO 42
OF 44

VERIFY SCALE - BAR IS ONE INCH ON ORIGINAL DRAWING 0 1" IF NOT ONE INCH ON THIS SHEET, ADJUST SCALES ACCORDINGLY.

PATH: Y:\7084-002 Capital View ESA WSSCCADD\07-HC-0001_CapitalView_ESA.dwg

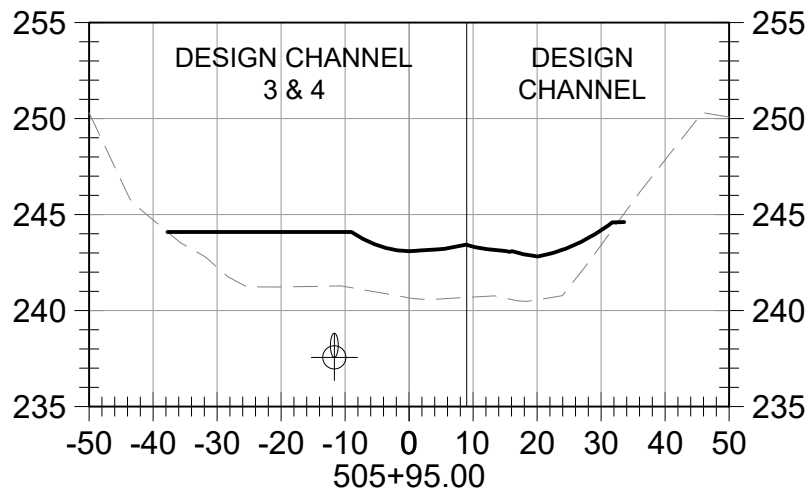
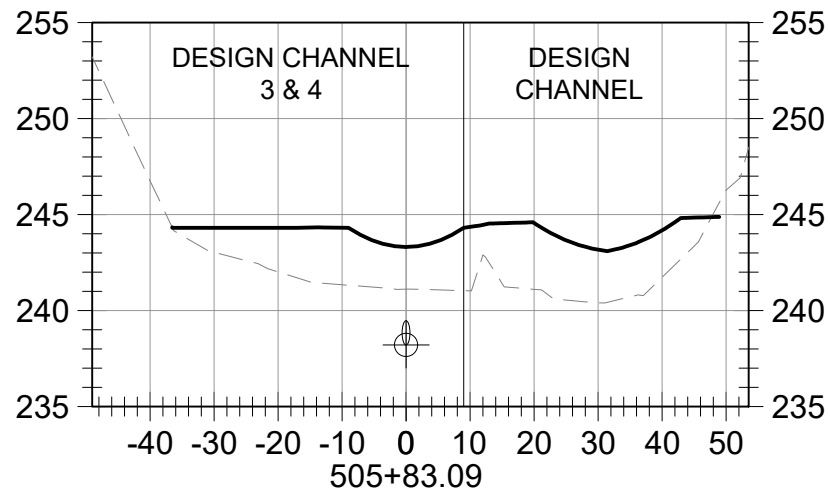
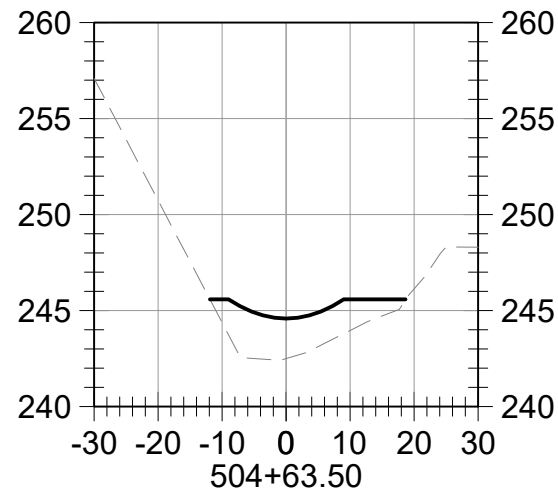
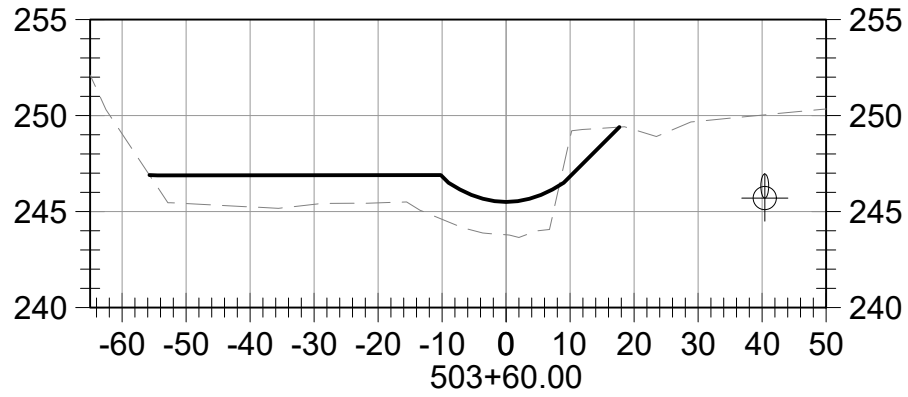
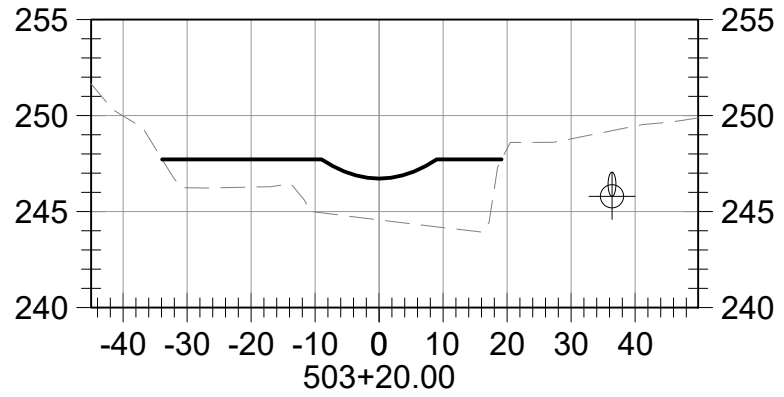
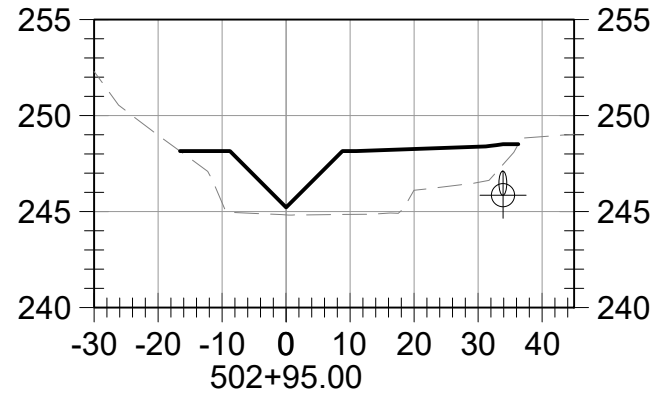
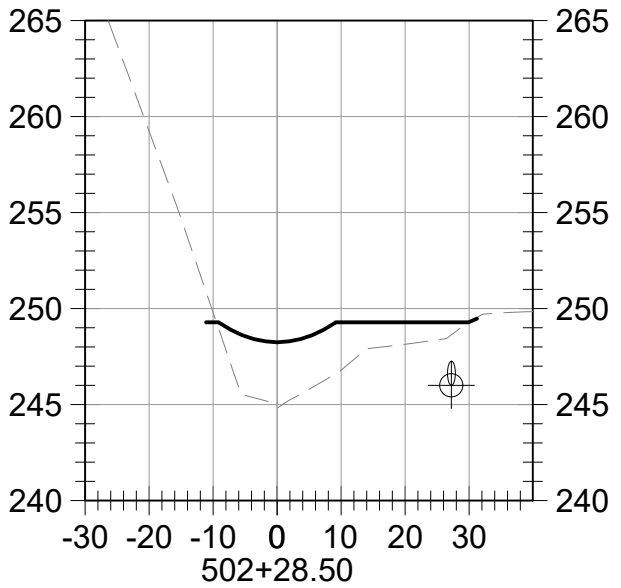
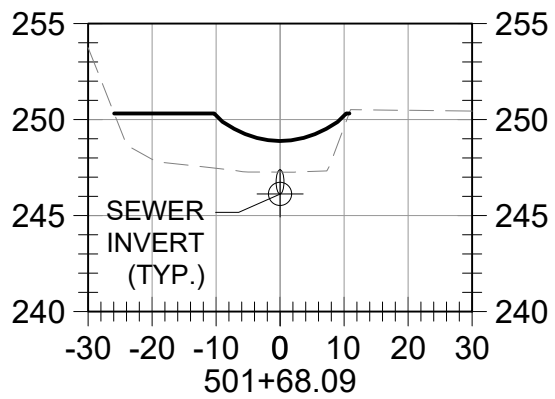
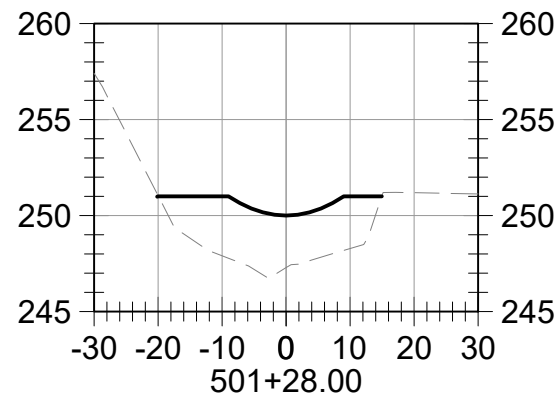

0 30 60 Feet
HORIZONTAL SCALE: 1" = 30'
VERTICAL SCALE: 1" = 3'

EXISTING SEWER INVERT
EXISTING GROUND
EXISTING SEWER MANHOLE
PROPOSED GROUND

REVIEWED
By Laura DiPasquale at 9:20 am, Nov 14, 2025

APPROVED
Montgomery County
Historic Preservation Commission
Karen Bulleit

DATE	REVISIONS

PROFESSIONAL CERTIFICATION
I HEREBY CERTIFY THAT THESE DOCUMENTS WERE PREPARED OR APPROVED BY ME, AND THAT I AM A DULY LICENSED PROFESSIONAL ENGINEER UNDER THE LAWS OF THE STATE OF MARYLAND.
NAME: XXXXXXXXXXXX
LICENSE NO.: XXXXX
EXPIRATION DATE: XX/XX/XXXX

WSSC PIPELINE DESIGN DIVISION
SEWER INFRASTRUCTURE SECTION
DATE
PDD PROJECT MANAGER

WASHINGTON SUBURBAN SANITARY COMMISSION



THESE DOCUMENTS CONTAIN PRIVILEGED AND CONFIDENTIAL INFORMATION WHICH SHALL NOT BE REDISTRIBUTED WITHOUT PRIOR WSSC APPROVAL



MICHAEL BAKER INTERNATIONAL, L.L.C.
1306 Concourse Drive, Suite 500
Linthicum, MD 21090-1014
Phone: (410) 689-3400

MAY, 2025

IDIQ - ESA - C17063A21 - TASK ORDER NO. 05-17
CAPITOL VIEW - ESA
SANITARY SEWER RECONSTRUCTION (SSR) MDE FUNDED PROJECT
HC-03 - CONSTRUCTION CROSS-SECTIONS



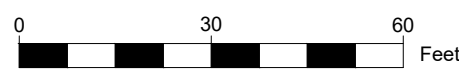
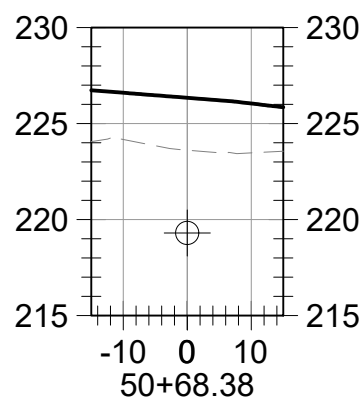
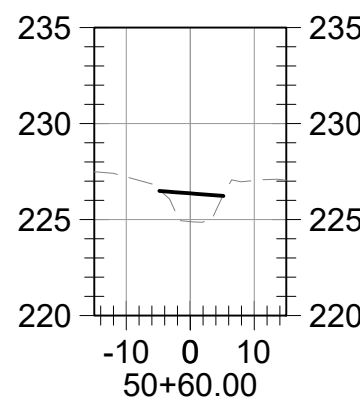
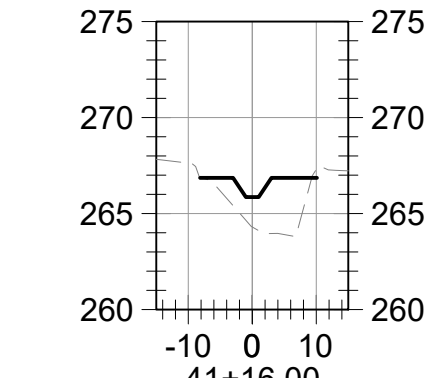
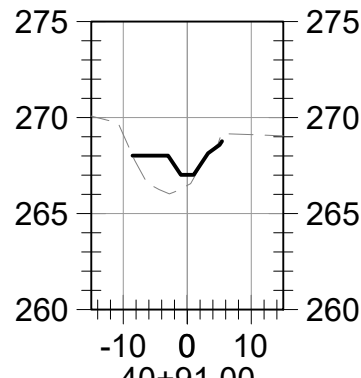
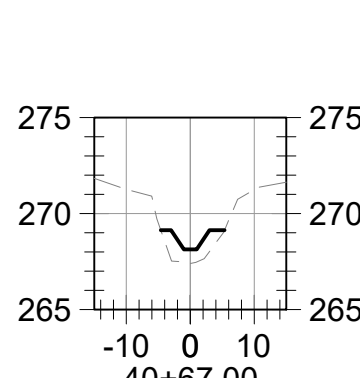
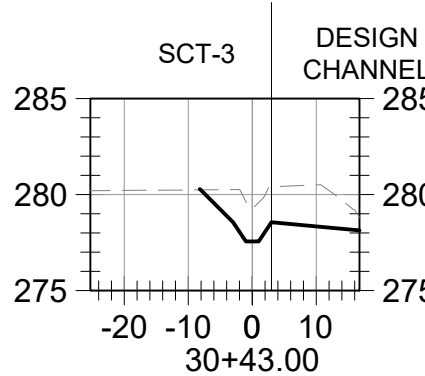
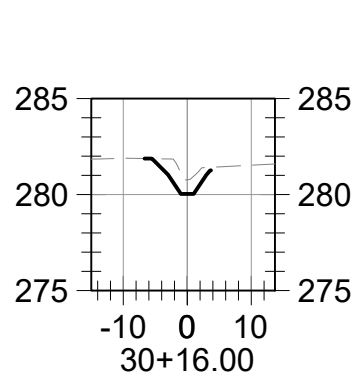
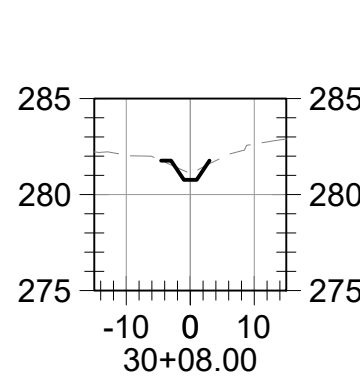
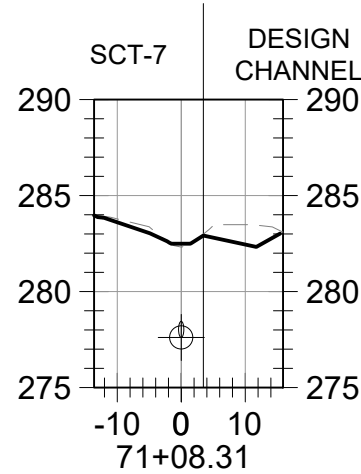
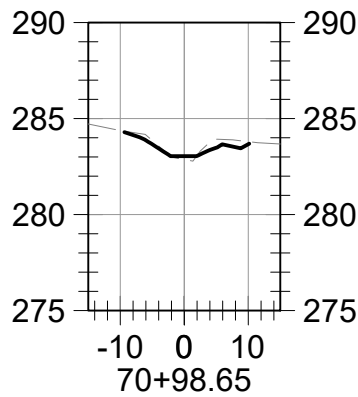
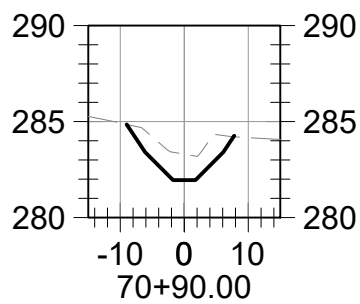
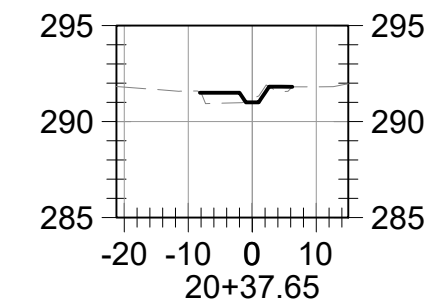
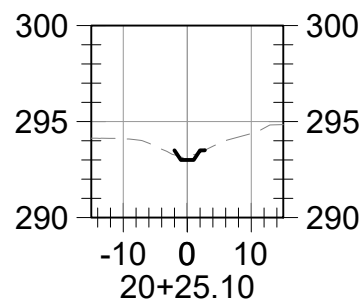
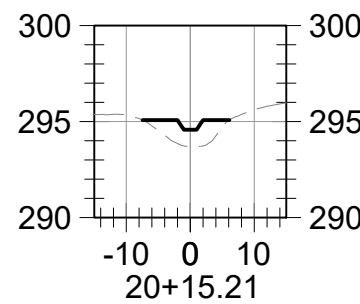
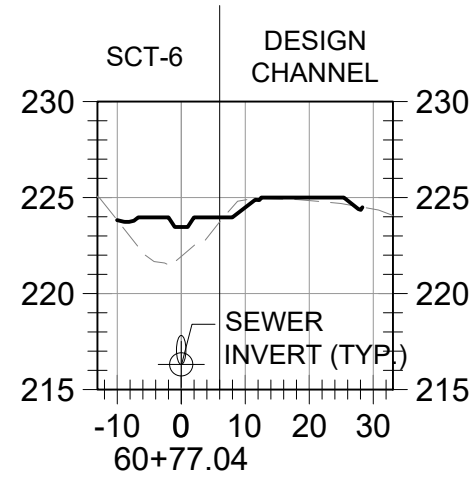
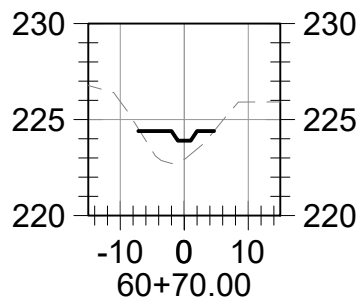
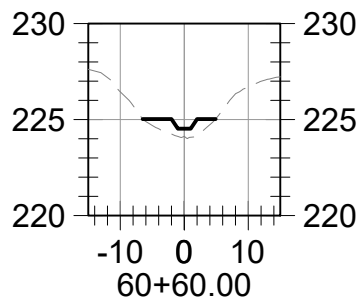
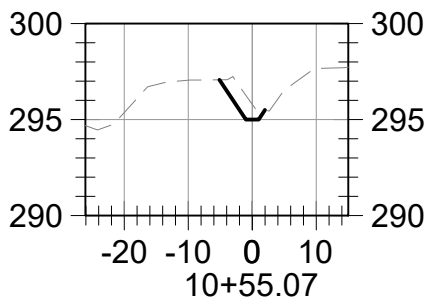
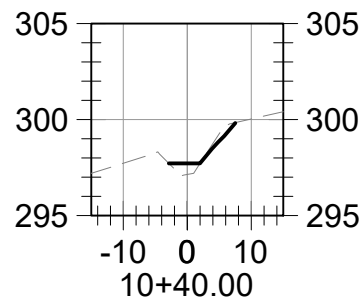
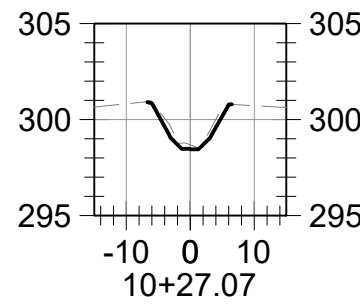

JOB NUMBER : CICKCNCRMH7360A22
200'S 212NW03 & 213NW03
NO 43
OF 44

VERIFY SCALE - BAR IS ONE INCH ON ORIGINAL DRAWING 0 1". IF NOT ONE INCH ON THIS SHEET, ADJUST SCALES ACCORDINGLY.

PATH: Y:\7084-002 Capital View ESA WSSC\CADD\07-HC-0001_CapitalView_ESA.dwg



HORIZONTAL SCALE: 1" = 30'
VERTICAL SCALE: 1" = 3'

EXISTING SEWER INVERT  EXISTING GROUND 
EXISTING SEWER MANHOLE  PROPOSED GROUND 

REVIEWED
By Laura DiPasquale at 9:20 am, Nov 14, 2025

APPROVED
Montgomery County
Historic Preservation Commission

Karen Buelit

DATE	REVISIONS

PROFESSIONAL CERTIFICATION

I HEREBY CERTIFY THAT THESE DOCUMENTS WERE PREPARED OR APPROVED BY ME, AND THAT I AM A DULY LICENSED PROFESSIONAL ENGINEER UNDER THE LAWS OF THE STATE OF MARYLAND.

NAME: XXXXXXXXXXXX
LICENSE NO.: XXXXX
EXPIRATION DATE: XX/XX/XXXX

WSSC PIPELINE DESIGN DIVISION
SEWER INFRASTRUCTURE SECTION

DATE _____ PDD PROJECT MANAGER _____

WASHINGTON SUBURBAN SANITARY COMMISSION



THESE DOCUMENTS CONTAIN
PRIVILEGED AND CONFIDENTIAL
INFORMATION WHICH SHALL NOT
BE REDISTRIBUTED WITHOUT
PRIOR WSSC APPROVAL



MICHAEL BAKER INTERNATIONAL, L.L.C.
1306 Concourse Drive, Suite 500
Linthicum, MD 21090-1014
Phone: (410) 689-3400

MAY, 2025

IDIQ - ESA - C17063A21 - TASK ORDER NO. 05-17
CAPITOL VIEW - ESA
SANITARY SEWER RECONSTRUCTION (SSR) MDE FUNDED PROJECT
HC-04 - CONSTRUCTION CROSS-SECTIONS

JOB NUMBER : CICKCNCRMH7360A22

200'S	212NW03 & 213NW03	NO	44
		OF	44

8/5/2025 12:56 PM - PLOT DATE

VERIFY SCALE - BAR IS ONE INCH ON ORIGINAL DRAWING 0 1" IF NOT ONE INCH ON THIS SHEET ADJUST SCALES ACCORDINGLY.