



## HISTORIC PRESERVATION COMMISSION

Marc Elrich  
County Executive

Jeffrey Hains  
Chairman

February 12, 2026

### MEMORANDUM

TO: Rabbiah Sabbakhan  
Department of Permitting Services

FROM: Dan Bruechert  
Historic Preservation Section  
Maryland-National Capital Park & Planning Commission

SUBJECT: Historic Area Work Permit #1074329 REVISION – Basement egress window, fenestration alterations, rear porch alterations

---

The Montgomery County Historic Preservation Commission (HPC) has reviewed the attached application for a Historic Area Work Permit (HAWP). This application was **approved** at the July 10, 2024 HPC meeting with revisions approved at the February 11, 2026 HPC meeting.

The HPC staff has reviewed and stamped the attached construction drawings.

THE BUILDING PERMIT FOR THIS PROJECT SHALL BE ISSUED CONDITIONAL UPON ADHERENCE TO THE ABOVE APPROVED HAWP CONDITIONS AND MAY REQUIRE APPROVAL BY DPS OR ANOTHER LOCAL OFFICE BEFORE WORK CAN BEGIN.

Applicant: Jessica & Eli Williams-Szenes (Brian McCarthy, architect)  
Address: 7120 Maple Ave., Takoma Park

This HAWP approval is subject to the general condition that the applicant will obtain all other applicable Montgomery County or local government agency permits. After the issuance of these permits, the applicant must contact this Historic Preservation Office if any changes to the approved plan are made. Once work is complete the applicant will contact Dan Bruechert at 301.563.3408 or [dan.bruechert@montgomeryplanning.org](mailto:dan.bruechert@montgomeryplanning.org) to schedule a follow-up site visit.



# WILLIAMS-SZENES REMODEL

7120 Maple Ave., Takoma Park, Maryland 20912 Project #2327

## PROJECT DESCRIPTION

BASEMENT AND KITCHEN REMODEL WITH THE ADDITION OF A NEW SCREEN PORCH.



1400 Spring Street, Suite 320  
Silver Spring, MD 20910-2755  
Tel: 301.585.2222  
bfmarch.com

**OWNER**  
Jessica & Eli Williams-Szenes  
7120 Maple Ave.  
Takoma Park, Maryland 20912  
(301) xxx-xxxx

**STRUCTURAL ENGINEER**  
Robert Wislon, APAC Engineering, Inc.  
8555 16th St. Suite 200  
Silver Spring, Maryland 20910  
(301) 565-0543

### DIVISION 1: GENERAL REQUIREMENTS

- 1.1.1 General Conditions: The general conditions of the Agreement Between the Owner and Contractor if not addressed here, shall be AIA Document A201 (most current edition).
- 1.1.2 Lien Waivers: At the time of final payment by the Owner, the Contractor shall provide lien waivers from his company as well as all major subcontractors (plumbing, electrical, mechanical, mason, roofer, etc.) and suppliers exceeding \$10,000 in value.
- 1.2.1 Contractor's Liability Insurance: The Contractor shall purchase and maintain such insurance as will protect the Contractor from claims which may arise out of or result from the Contractor's or Subcontractors' operations under the Contract. The Architect shall be named as an additional insured on the General Contractor's policy.
- 1.2.2 Owner's Liability Insurance: The Owner shall be responsible for purchasing and maintaining the Owner's usual liability insurance.
- 1.2.3 Property Insurance: The Owner shall purchase and maintain property insurance in the amount of the initial Contract Sum (as well as subsequent modifications) on a replacement cost basis. The policy shall be on an all-risk policy form and shall insure against the perils of fire and extended coverage and loss or damage including theft, vandalism, malicious mischief, collapse and falsehood. The Contractor shall be responsible for paying the deductible for losses attributable to an unsecured job-site.
- 1.3 License: The Contractor and all Subcontractors shall be licensed and/or registered to perform their respective trades in the jurisdiction of the project property.
- 1.4 Permits: Owner shall obtain general building permit. General Contractor shall be responsible for all other permits including, but not limited to trade permits, right-of-way / public space permits, parking and dumpster permits, etc.
- 1.5 Warranty: All workmanship and materials shall be guaranteed for a minimum period of one year from the date of Substantial Completion.
- 1.6 Owners Manuals and Instructions: The General Contractor shall collect, consolidate and convey to the Owner all Owners Manuals, Instructions, Warranty registrations and all other pertinent information for new equipment and fixtures. The General Contractor or designated subcontractor(s) shall review with the Owner the proper operation and maintenance schedule as appropriate for all equipment and controls.
- 1.7 Interpretation: The Architect shall be the interpreter of the requirements of the Contract Documents. If the builder or subcontractor has any question about the meaning of the drawings or specifications for the Work, or should he find any discrepancy or omission therein, the Builder/subcontractor shall immediately so notify the Architect.
- 1.8 Dimensions: Verify all dimensions. All dimensions are to framing, except to existing construction or where otherwise noted. Dimensions on interior elevations are to finishes, not framing. Window opening dimensions are to rough openings; add 2 1/2" to swinging interior door sizes for rough openings. Do NOT scale drawings.
- 1.9 Building Protection: All precautions shall be taken by subcontractors to protect existing hardwood floors, tile and other finishes to remain for the period of construction. Any damage shall be rectified by the responsible subcontractor(s) or general contractor prior to completion of work. See also section 2.2.
- 1.10 Debris: All subcontractors shall, at regular intervals, remove all their respective construction debris from site and shall not allow such debris to drift, be blown or otherwise transported onto adjacent property. Subcontractors shall place barricades or take such other precautions as necessary to prevent injury to the public.
- 1.11 Codes: All construction to be in accordance with International Residential Code 2021 edition, and in accordance with all applicable Montgomery Co., State and Federal rules and regulations (including local amendments to model code).
- 1.12 Quality: All work will be performed in a workmanlike fashion in conformance with rules of accepted good practice. All materials contemplated in these drawings shall be new and of good quality and shall be protected from weather when stored on the building site.
- 1.13 Changes in Work: The Owner without invalidating the Contract, may order extra work or make changes by altering, adding or deducting from the work, the contract sum being adjusted accordingly by a change order. All such work shall be executed under the conditions of the original contract except for claims for extension of time caused hereby which shall be adjusted at time of change order execution.
- 1.14 Claims for Extra Work: If a subcontractor claims that any instructions by drawings or other requests for changes in the work involve extra cost under the contract he shall give the Owner written notice thereof within a reasonable time after receipt of such instructions and in any event before proceeding to execute the work.
- 1.15 Allowances: All allowances and unit prices apply to materials, taxes and third party delivery fees only unless otherwise noted. The costs associated with ordering, installation, overhead and profit shall be included in the base bid, not in the allowance cost, unless noted otherwise in Allowance Summary. The Contractor shall be responsible for maintaining a running tally of allowance expenses for the purposes of reconciling the total expenses relative to the total allowances for the project to determine if a credit or add is due.
- 1.16 Punchlist: At the time of making the final contract payment, the owner may hold back 200% of the value of all Punch List work. The Architect and Contractor will place a fair and reasonable value on each Punch List item. This 200% hold back for Punch List work is intended to assure the Owner that all Punch List work will be completed in a timely manner.
- 1.17 MISS UTILITY: Prior to any excavation at the site the Contractor shall contact Miss Utility, 1-800-257-7777 to ascertain the location of all underground utilities. Avoid unnecessary disturbance, conflict or interruption of services with underground utilities to the fullest extent possible.

- 1.1.8 Definitions: The Contractor shall understand that the word "provide", as used in these documents, includes the purchase of the item specified, including taxes and any associated shipping and handling charges. Also included shall be the procurement and provision of all materials, equipment and labor associated with the complete installation of the item(s) specified in good working order.
- 1.1.9 Construction by Owner or By Separate Contractors: The Owner reserves the right to perform construction or operations related to the Project with the Owner's own forces. The Contractor shall provide the Owner and separate contractors reasonable opportunity for placement and storage of materials and equipment in the performance and completion of other activities. The Contractor shall cooperate and coordinate activities as provided within the agreement between the Owner and the Contractor.
- 1.2.0 Temporary Utilities: During the period the house is unoccupied and under construction, the General Contractor shall reimburse the Owner for gas, electricity and water usage in excess of historical monthly averages. The intent is not to be punitive, merely to ensure utilities are used responsibly (i.e. heat not run with house wide open, etc.) Contractor shall turn the water service off at the main shut-off whenever the house is unoccupied and no work is underway (overnight, weekends, holidays, etc.). As a precaution in anticipation of temperatures below freezing, the Contractor shall thoroughly drain any idle components holding or conveying water (hot water heater, boiler, radiators, distribution system, etc.).
- 1.2.1 Coordination between Drawings and Specifications: Should a conflict exist between the drawings and specifications, the more restrictive or costly shall apply for pricing. The Owner and Architect shall be consulted to determine proper design alternative. If the less restrictive or costly item is selected the Contractor shall apply appropriate credit to the Owner under the contract.
- 1.2.2 Shop Drawings: Shop Drawings are required for, but not limited to, the following items:
  - Windows and exterior doors
  - Kitchen cabinets
- 1.2.3 Samples: Provide samples for the following items:
  - Roof shingles
  - Hardwood floor stain and finish options
  - Paint colors, per Division 9
  - Gutter and downspout colors
  - Exterior flashing colors
- 1.2.4 Owner Supplied Items: See individual specification divisions for further information. Install the following Owner provided:
  - Bath accessories - see Division 10
  - Items salvaged for reuse as noted in Division 2 or on demolition drawings

### DIVISION 2: SITEWORK AND DEMOLITION

- 2.1 Utilities: Water, sewer, gas, electric, telephone and CATV utilities on site are to remain and be extended as required. Verify size and condition and remove, replace, upgrade as necessary. Locate all underground utilities. See note above regarding contact with Miss Utility.
- 2.2 Protection of Existing Landscaping: Protect from physical damage all paved / landscaped surfaces, existing trees, and vegetation that are to remain. Consult with Owner prior to removing any trees, vegetation or obstructions as indicated or which would interfere with new construction. Feeder root zones below all tree canopies shall be respected such that no heavy equipment storage/parking or grading shall occur without the permission of the Owner. See also section 1.9. Damaged elements shall be replaced or restored as appropriate.  
Contractor shall coordinate with Owner, Architect and Takoma Park Arborist (Urban Forest Manager) to develop a Tree Protection Plan (TPP) and will comply with this plan during construction. Any fines for failure to comply with the TPP shall be paid by the Contractor. The Takoma Park Arborist can be reached at (301) 891-7612.
- 2.3 Landscape: Landscape work shall be limited to finish grading and seeding of disturbed areas. Redistribute available topsoil. Provide finish grade that slopes approximately 1/4" per foot away from perimeter of the building.
- 2.4 Erosion Control: Provide staked hay bales and/or siltation fence, or other means as necessary to provide erosion control in accordance with requirements of the local jurisdiction.
- 2.5 Demolition: Protect all adjacent finishes to remain. Protect sensitive equipment and surfaces from dust and debris. Provide and secure plastic sheeting to isolate the area of work from occupied portions of the residence. Provide adequate shoring and bracing as necessary before removing any load bearing components. Cap/block HVAC registers in affected areas to avoid the conveyance of dust into any central systems.
- 2.6 Lead Abatement: Lead based paint is potentially present on any painted elements incorporated before 1978. Any disturbance or removal of materials containing lead-based paint shall be in compliance with all federal and state regulations prior to, during, and after such disturbance, and the Contractor shall clean all areas after such disturbance and dispose of all lead-based paint materials in compliance with federal and state regulations.
- 2.7 Salvage:
  - Kitchen cabinets (relocate to basement? Donate?)
  - Kitchen appliances: save refrigerator, microwave and disposal for reuse. Save other appliances for donation.
  - Metal shelving in kitchen: save for reuse in basement
- 2.8 Foundation Drainage: NA
- 2.9 Roof Leader Drainage: Drain to splashblocks sloped to drain away from house.
- 2.10 Backfill: Backfill soil in 8 inch deep lifts and compact to 95% dry density.
- 2.11 Site access: Via driveway and street. Contractor shall protect existing driveway during construction and repair or replace if necessary.

### SITE PLAN SUMMARY- LOT COVERAGE

	EXISTING	PROPOSED INCREASE	TOTAL
TOTAL LOT AREA	6125.0 SF		100.0%
EXISTING LOT COVERAGE	1176.0 SF		19.2%
---FOOTPRINT OF EXISTING HOUSE	684.0 SF		
---EXISTING REAR EXTENSION	269.0 SF		
---EXISTING FRONT PORCH	169.0 SF		
---EXISTING OUTBUILDINGS	48.0 SF		
PROPOSED INCREASE	145.0 SF	2.4%	
---NEW SCREEN PORCH	145.0 SF		
---			
---			
---			
---			
---EXST. OUTBUILDINGS TO BE REMOVED			
PROPOSED LOT COVERAGE	1321.0 SF	21.6%	

### BUILDING FLOOR AREA - STORIES

LEVEL	EX. AREA	ALTERED AREA	NEW AREA	TOTAL AREA
BASEMENT	682 SF	480 SF	0 SF	682 SF
FIRST	963 SF	319 SF	174 SF	1197 SF
SECOND	963 SF	0 SF	0 SF	963 SF
TOTALS	1648 SF	763 SF	174.0 SF	2782.0 SF

### BUILDING HEIGHT (ABOVE AVERAGE FRONT GRADE)

RIDGE	EXISTING	ADDITION
MEAN	28'-8 1/4"	15'-0 3/4"
EAVE	20'-1 1/4"	11'-0 1/2"

### ZONING SITE PLAN LEGEND

WOOD FENCE	--- --- --- ---
SETBACK LINE	-----
PROPERTY LINE	-----
EXISTING FOOTPRINT	▭
FIRST FLOOR ADDITION	▨



**REVIEWED**  
By Dan Bruichert at 9:57 am, Feb 12, 2026

### ZONING SITE PLAN

Scale: 1/10" = 1'-0"

SITE PLAN BASED ON SURVEY BY SNIDER & ASSOCIATES DATED 07/10/2018 AND FIELD OBSERVATIONS BY BENNETT FRANK MCCARTHY ARCHITECTS, INC.

LOT P30, BLOCK 4  
PLAT BOOK A, PAGE 3  
TAKOMA PARK  
MONTGOMERY COUNTY, MD  
SUBDIVISION: B.F. GILBERT  
ZONE: R-60

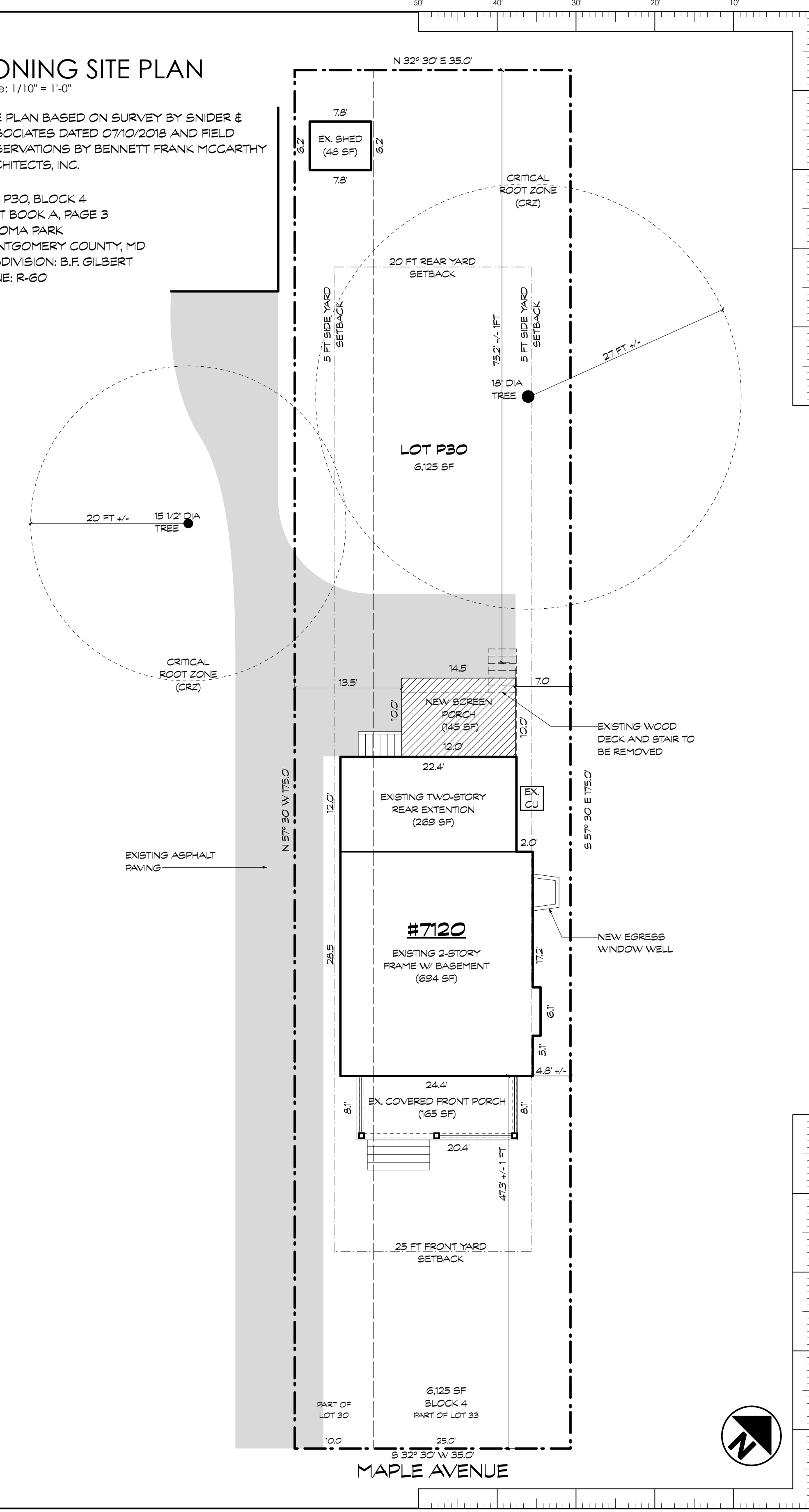

### DRAWING LIST

REV.	SHEET TITLE
	A000 COVERSHEET
	SP100 SPECIFICATIONS
	D100 DEMOLITION PLANS
	D200 DEMOLITION ELEVATIONS
	A100 PROPOSED FLOOR PLANS
	A200 ELEVATIONS
	A300 WALL & BUILDING SECTIONS
	A301 WALL SECTIONS
	A400 INTERIOR ELEVATIONS
	A401 INTERIOR ELEVATIONS
	A403 KITCHEN RENDERINGS
	S100 FOUNDATION & FIRST FLOOR FRAMING PLANS
	S101 SECOND FLOOR & ROOF FRAMING PLANS
	S200 STRUCTURAL NOTES & DETAILS
	S201 STRUCTURAL NOTES & DETAILS
	M100 CELLAR & FIRST FLOOR MECHANICAL PLANS
	E100 CELLAR & FIRST FLOOR ELECTRICAL PLANS

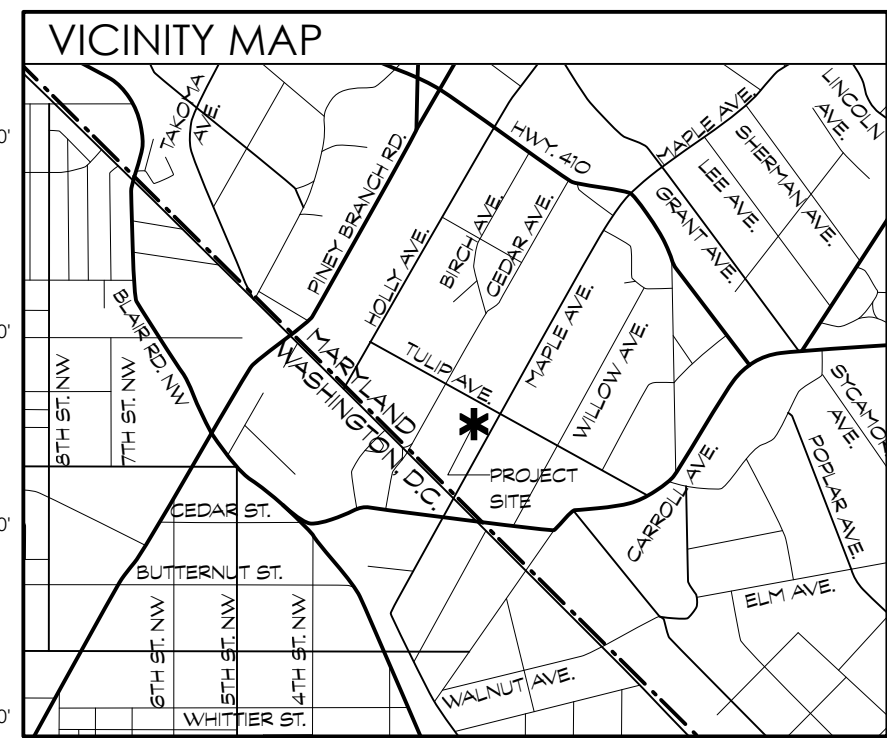

DATE	ISSUE	REV.
1/20/2026	PROGRESS SET	

© 2026 BFM Architecture Inc.

ABBREVIATIONS	CONC	CONCRETE	ELEV.	ELEVATION	JB	JUNCTION BOX	OH	OPPOSITE HAND	SPRK	SPRINKLER
E AND	CONT	CONTINUOUS	ELEC	ELECTRICAL	LB	LOAD BEARING WALL	OSB	ORIENTED STRAND BOARD	STL	STEEL
AT	D	DRYER	EXP	EXPANSION	LBW	LOAD BEARING WALL	PLAM	PLASTIC LAMINATE	TBD	TO BE DETERMINED
APF ABOVE FINISHED FLOOR	DH	DOUBLE HUNG	EG	EQUAL	LVL	LAMINATED VENEER LUMBER	PLYWD	PLYWOOD	TEMP	TEMPER
APT APARTMENT	DA	DIAMETER	EFR	EXISTING TO REMAIN	MARB	MARBLE	PT	PRESSURE TREATED	TES	TONGUE AND GROOVE
BLDG BUILDING	DM	DIMENSION	EX	EXISTING	MATL	MATERIAL	R	RISER	TOS	TOP OF SLAB
BSMT BASEMENT	DN	DOWN	FF	FINISH FLOOR	MAX	MAXIMUM	REF	REFRIGERATOR	TYP	TYPICAL
BSMT BASEMENT	DR	DOOR	FIN	FINISH	MDO	MEDIUM DENSITY OVERLAY	RO	ROUGH OPENING	UNO	UNLESS NOTED OTHERWISE
CJ CONTRL JOINT	DS	DOWNSPOUT	FLR	FLOOR	MIN	MINIMUM	RGD	REQUIRED	VIF	VERIFY IN FIELD
CAB CABINET	DTL	DETAIL	GA	GALVE	MANU	MANUFACTURER	RH	ROUGH CORE	W	WITH
CL CENTER LINE	DW	DISHWASHER	GWB	GYPSPUM WALL BOARD	MTL	METAL	SC	SOLID CORE	W	WITH
CLS CENTER LINE	DWG	DRAWING	HB	HOSE BIB	MECH	MECHANICAL	SHT	SHEET	WC	TOILET / WATER CLOSET
CLR CLEAR	HT	HEIGHT	HC	HOLLOW CORE	NIC	NOT IN CONTRACT	SHWR	SHOWER	WD	WOOD
CMU CONCRETE MASONRY UNIT	SFS	EXTERIOR INSULATION FINISHING SYSTEM	HT	HEIGHT	NTS	NOT TO SCALE	SIM	SIMILAR	W/O	WITHOUT
COND CONDITION	HT	HEIGHT	HDWR	HARDWARE	OC	ON CENTER	SPEC	SPECIFICATION	W/W	WELDED WIRE MESH

SYMBOLS	PROJECT DATA	CERTIFICATION
DOOR TAG: VIEW DIRECTION, DOOR REFERENCE, (SEE DOOR SCHEDULE)	JURISDICTION: Montgomery County, MD	I certify that these contract documents were prepared under my supervision or approved by me and I am a duly licensed registered architect under the laws of the state of Maryland. License #: xxxxxx Expiration: mm/dd/yy
WINDOW TAG: WINDOW REFERENCE, (SEE WINDOW SCHEDULE)	BUILDING CODE: 2021 IRC & Montgomery County Amendments	
WALL TAG: WALL TYPE REFERENCE, (SEE WALL / PARTITION TYPES)	BUILDING USE GROUP: Single Family, Detached	
CENTERLINE	CONSTRUCTION TYPE: 5B-Combustible, Unprotected	
DRAWING CALL-OUT: DRAWING NUMBER, SHEET REFERENCE	FIRE SUPPRESSION SYSTEM: N/A	
ELEVATION CALL-OUT: VIEW DIRECTION, DRAWING NUMBER, SHEET REFERENCE		
ELEVATION MARKER: ELEVATION		
BENCHMARK: LOCATION REFERENCE, SPOT LOCATION		
SECTION CUT CALL-OUT: DRAWING REFERENCE, SECTION CUT LOCATION		

CONTINUED ON SP100

#2327 WILLIAMS-SZENES

# SPECIFICATIONS

(CONTINUED FROM COVERSHEET)

## DIVISION 3: CONCRETE (See Structural sheets for additional notes)

- 3.1 Concrete footings shall project at least 1'-0" into undisturbed natural soil or compacted fill having a bearing value at least equal to that specified above. Bottoms of all exterior footings shall be at least 2'-6" below finished grade.
- 3.2 Restore concrete slabs disturbed by new plumbing or other work as necessary to match existing, though thickness of new concrete shall be 4 inches. Provide flush, uniform surface.

## DIVISION 4: UNIT MASONRY (See Structural sheets for additional notes)

## DIVISION 5: METALS (See Structural sheets for additional notes)

- 5.1 See drawings for all structural steel lintels, beams and columns.

## DIVISION 6: WOOD/CARPENTRY (See Structural sheets for additional notes)

- 6.1 Design Live Loads: Loads greater than design live loads shall not be placed on the structure. It is the contractor's responsibility to determine allowable construction loads and to provide proper design and construction of falsework, formwork, bracing, sheeting and shoring, etc.

- 6.2 All existing conditions shall be checked and verified in the field before construction is begun. Field measurements shall be made of adjoining construction relative to the proper installation of new work. All discrepancies shall be reported to the Architect prior to the start of construction.

- 6.3.1 All wood construction including lumber, connections, and details shall be in accordance with the requirements of the local building code and the current "National Design Specification" by the National Forest Products Association.

- 6.3.2 Use IRC 2021 tables R602.3(1) and R602.3(2) for nailing schedule, unless noted otherwise.

- 6.3.3 Roof sheathing shall be standard CDX 16/32 (span rating) plywood with exterior glue (min. thickness 19/32") UNO. Nail roof plywood to rafters and/or trusses with 8d nails @ 6" o.c. at sheet edges and 8d nails @ 12" o.c. at all intermediate rafters and trusses. Install clips between rafters as required.

- 6.3.4 Floor sheathing shall be tongue and groove CD 16/32 (span rating) plywood (min. thickness 23/32"). Glue and screw floor plywood to joists with 2 inch deck screws @ 6" o.c. at sheet edges and @ 10" o.c. at all intermediate joists. Plywood shall be identified with the APA grade trademark and shall be installed in accordance to code and project requirements as well as APA's recommendations.

- 6.3.5 Wall sheathing thickness shall match existing. Install per manufacturers requirements with all tapes and accessories as required for an integrated barrier. Nail plywood to wall studs @ 6" o.c. at sheet edges and @ 12" o.c. at all intermediate studs, or as directed on structural drawings. Sheathing nails shall penetrate wood studs a minimum depth of 1-1/2".

- 6.3.6 Unless indicated otherwise, all lintels shall have one king stud and one jack stud at each end. All jacks and posts are to be continuous, or increased as shown, down to the foundation or beam support. In other words, posts shall be added below higher posts even when posts are not required by the floor framing.

- 6.3.7 Use TECO or Simpson Strong Tie structural wood connectors unless otherwise noted. Only specialty connectors are typically shown in the structural drawings but additional metal connectors shall be provided as follows (or as required to meet code). Joists and rafters shall be connected to flush beams with hangers. Joists and rafters shall be connected to top plates with hurricane ties. Wood beams and headers shall be connected to isolated posts with column connectors and bases of isolated posts shall be fastened to their supports with metal connectors. All fasteners and connectors to pressure treated lumber shall have triple G-185 galvanized coating (with the exception of bolts one-half-inch or larger in diameter).

- 6.3.8 All common lumber shall be clearly stamped with the lumber inspection association seal indicating the lumber species and grade.

- 6.3.9 Joists shall have a minimum 3 1/2" bearing. Joists running parallel to a wall shall be anchored with 3/16" x 2" steel straps (or solid wood blocking) at 4'-0" o.c., extended to engage 3 joists.

- 6.3.10 Stud bearing walls shall be 2x6 (minimum) with studs at 16" on center, unless shown otherwise in framing plans, and shall have 2 continuous top plates which are to be spliced at stud locations only. Splices shall be staggered at least 4'-0". At least one side of each bearing wall and exterior wall shall be sheathed with a minimum of 1/2" gypsum board fastened according to drywall manufacturer's recommendations or building code requirements, whichever is stricter.

- 6.3.11 All exposed, exterior framing members shall be pressure-treated Southern Pine # 1 (19% max. moisture content). Pressure-treated wood shall be used whenever wood joists are closer than 18 inches (or wood beams/girders are closer than 12 inches) to exposed ground in crawl spaces or unexcavated area located within the periphery of the building foundation. All structural wood members and sheathing exposed to weather or located near grade, or wood in contact with concrete and/or masonry, shall be treated to resist decay and insect infestation. Furthermore, wood located within 8" from the ground, or in the ground, shall be rated for Ground Contact General Use UC4A. Treated plates shall meet American Wood Preservers Institute Standard U-1.

- 6.3.12 Multiple LVLs shall be fastened together with a minimum of 2 rows of 16d nails at 12" o.c. Nails shall be spaced 3" from the top and bottom of the beams. LVL beams designated on plans shall be as sized.

- 6.4 Framing Sizes: Wood building components are as follows (Hem Fir, Grade #2 or Spruce-Pine-Fir, #2 or Better):
- Exterior walls: min 2x4 @ 16" o.c. stud walls, or deeper as necessary to match existing.
  - Interior load bearing walls: 2x4 @ 16" o.c. stud walls
  - Interior partitions: 2x4 @ 16" o.c. stud walls
  - Floor and Roof Framing: See framing plans.
  - Subfloors: 3/4" tongue and groove CDX plywood, glued and screwed.
  - Roof sheathing: 5/8" APA span rated CDX plywood. Provide clips as req'd.
  - Wall sheathing: min 1/2" CDX, or thicker as required to match existing.

- 6.5 Flooring: See Division 9.

- 6.6 Interior trim: Unless otherwise noted, all interior trim shall be paint grade pine. Widths and profiles shall match existing U.N.O.

- 6.7 Architectural Casework/Custom Built-ins: All custom casework shall be medium density fiberboard (MDF) cabinets. Tops to be of same material and quality unless noted otherwise.

- All casework shall conform to AWI Custom standards of quality and craftsmanship.
- All casework slides and concealed hardware and all exposed, pulls, and other exposed hardware shall be provided by Contractor unless otherwise noted. Samples of exposed, pulls and other exposed hardware shall be provided to the Architect for approval if submittals deviate from specified items.

- 6.8 Exterior trim: Unless otherwise noted, all standing and running trim shall be painted Borat TruExterior Trim. Exterior solid panels shall be 5/16" thick Hardie Panel Smooth Fiber Cement panel, painted. All joints shall be concealed. Factory prime or field backprime any new exterior woodwork, including cut joints. See Painting requirements in Division 9 below.
- Screen porch ceiling: paint grade fir 1x4 tongue and groove, beaded/V groove boards, blind nailed.
  - Porch / deck railings: Painted wood railing system w/ vertical 2x2 pickets.

- 6.9 Fasteners: All exterior sidings and trim shall be fastened with galvanized or stainless-steel nails of appropriate type and size, U.N.O. PVC trim shall be installed as follows:

- Use stainless steel screws with small finish heads driven into framing, never just to the sheathing. Select fastener lengths that will penetrate at least 1-1/2 in. into the framing. Place fasteners every 16 in. at both sides of the trim, spacing them about 1/2 in. from the edges. If boards are 10-in. or wider provide another fastener in the middle. Screws should be countersunk and covered with paintable filler such as Woodfill by Kampel. Adjoining lengths of trim should be seamed with 45-degree scarf joints over studs and bonded with manufacturer approved cellular PVC cement. Reinforce seam with screws placed to avoid splitting.

- 6.10 Deck: The deck surface shall be plastic-wood composite ("Trex" or equal) 5/4 x 6 planks. Provide samples to Owner for final selection.

## DIVISION 7: THERMAL/MOISTURE PROTECTION

- 7.1 Insulation:
- Basement furring: Provide R-13 fiberglass batt cavity insulation between 2x4 studs @ 16" o.c.
  - Basement rim joists: Provide rim R-19 fiberglass batt cavity insulation.
  - Maintain/restore perimeter wall insulation wherever disturbed/displaced by work.

- 7.2 Air Barrier: Install all components per manufacturer requirements. Coordinate joints and seams between different materials and between existing and new construction to maintain a continuous air and thermal barrier that allows for differential expansion and contraction per IECC 402.4.

- 7.2.1 House Wrap/Infiltration Barrier: House wrap shall be provided to act as an air infiltration barrier, a moisture barrier and a drainage plane. The wrap shall also permit water vapor to pass through from either side (min. perm rating > 20). Wrap shall be tear-resistant and UV stable. Wrap shall be Tyvek (or equal) and shall cover over all exterior sheathing prior to the installation of exterior doors and windows. Lap and tape joints and penetrations per manufacturers recommendations.

- 7.3.1 Roofing Installation/Performance: All pitched roofs to be installed in accordance with manufacturers recommendations and NRCA HARK and Steep Roofing Manuals. Metal roofs shall be installed in accordance with SMACNA.

- 7.3.2 Synthetic Roofing Underlayment: Titanium-UDL (coordinate underlayment warranty to mirror roof warranty) or equal.

- 7.3.3 Laminated Fiberglass Composition Shingle Roof: Fiberglass composition "asphalt" shingles to match existing over roofing underlayment. Provide sample boards for Owner/Architect to make color selection. See 7.8 through 7.9 below. Provide a prefinished aluminum drip edge at all eaves and rakes. Shingles shall have a minimum material warranty of 40 years. Shall be UL Class A fire rated. Acceptable manufacturers include:
- CertainTeed Landmark
  - GAF Timberline Ultra
  - Tamko Heritage

- 7.4 Flashing: 0.025" Thick (22 gauge) aluminum flashing, where exposed and concealed, unless noted otherwise. Provide 16 oz. copper flashing where in contact with AQC pressure treated lumber (aluminum is incompatible). Exposed flashings shall be color coordinated (with factory finish) to blend with wall and/or roofing material. Provide aluminum drip edge at the eaves and gable ends of the roof. Color(s) to match existing.

- 7.5 Through Wall & Head Flashings at Stud Frame / Siding: Provide white aluminum flashings for through wall flashings at base of doors, head flashings at door heads and head flashing at window heads in sheathing to siding locations throughout building. Provide flashing wherever exterior cladding material abuts, or is interrupted by, roof slopes, horizontal trim, openings and other penetrations. Flashing shall tuck behind cladding and be formed to conduct water clear of interruptions. Flashing locations on drawings are typical only, not inclusive. Flashing shall be placed and installed in accordance with ASHRAE standards. See section 8.2.2 regarding sill pans.

- 7.6 Gutters & Downspouts: Provide and install 0.025" thick aluminum gutters and downspouts to match existing in size and profile.

- 7.7 Siding: restore siding (and sheathing) to match existing where disturbed around new window openings.

- 7.8 Exterior Sealant Compound for all exterior joints shall be general purpose polyether sealant that meets or exceeds FS TT-S 00230. Shall be VOC-free, solvent-free, paintable after 24 hours. Sealant shall be Great Seal PE-150, DuraLink or equal.

- 7.8.1 Doors

- 8.1 Interior Doors: Interior doors shall be solid core, 1 3/8" thick, five panel doors (U.N.O.). Hollow core Masonite type doors are not an acceptable substitution. All doors shall be primed and painted. Door undercuts shall be 3/4" above the finished floor, U.N.O. Refer to drawings for size, type and locations.

- 8.1.1 Interior hardware: All doors shall have Schlage spring latch cylinder hardware or approved equivalent. Contractor shall provide and install all hardware. Provide "Accent" F-series (finish TBD) lever design by Schlage. Operation shall be per door schedule. Hinges shall be solid brass, plain bearing, Hager, 800 Series, 4 x 4, 1 1/2 pairs per leaf for doors up to 6'-8" and 2 pairs for taller doors.

- 8.1.2 Exterior doors: NA

- 8.1.4 Screen porch door: Screen porch doors shall be prefabricated painted wood doors, with dummy pull and spring closers.

- 8.2 Windows:

- 8.2.1 Wood Windows: Windows shall be manufactured by Weathershield Windows (Signature Series).
- Provide low-E coated, argon filled insulated glazing with simulated divided lites with spacer bars as indicated in the drawings (custom patterns may be required); muntin bars shall be 7/8" in width.
  - U-Factor  $\leq$  0.30, SHGC (Solar Heat Gain Coefficient)  $\leq$  0.40, or as noted on window schedule. All U-Factors and SHGC values are determined in accordance w/ NFRC.
  - Exterior color: **white primer**
  - Interior finish: **white**
  - Factory mullied units shall be trimmed in the field for continuity. Factory mullion trim should only be applied when units are directly connected to each other, i.e., with no mullion spacing/thickness.
  - Hardware: **finish TBD**
  - Provide jamb extensions as required by framing depths.
  - Provide white vinyl jamb liners on double hung units, typically.
  - All operable windows, excluding those opening onto a screen porch, shall be provided with screens and screen hardware.

- All windows in brick masonry shall be provided with factory brick mould. All other windows (located in frame/siding walls) shall be provided without factory brickmould, and shall be provided with 5/4 board primed wood trim. Interior sill horns shall be provided.
- Provide shop drawings for approval.

- 8.2.2 Window installation shall be in accordance with all manufacturer's guidelines. Provide preformed or membrane formed sill drain pans with integral backdam (or sloped to drain). Pans shall return up jambs min. 6 inches. Integrate the pan and window into the drainage plane of the wall using high quality flashing and sealing materials.

- 8.2.3 Provide tempered/safety glass in windows adjacent to a door (within 24"), staircase/landing (where glazing is <36" above plane of adjacent walking surface, and within 60" of bottom tread) or shower/tub (where bottom of glazing is <60" above floor and within 60" horizontally of waters edge), or as required by section R308 of the IRC.

- 8.2.4 Basements, habitable attics and every sleeping room shall have at least one operable egress window. The minimum net clear opening shall be 5.7 square feet (some localities may allow 5.0 sq. ft where openings are at grade). The minimum net clear height shall be 24 inches. The minimum net clear width shall be 20 inches. The maximum clear opening height shall be 44 inches above the floor. Egress openings with a finished sill height above grade shall be provide with a window well in accordance with code.

- 8.2.5 Provide window opening control devices for all windows where the clear opening is less than 24" above the finished floor when windows are 6 feet above grade, in accordance with section R312 of the IRC.

- 8.2.6 Window Wells: The minimum horizontal area of the window well shall be 9 sq. ft. with a min. horizontal projection and width of 36 inches. Wells greater than 44 inches deep shall be provided with a permanently affixed ladder or steps that allow the window to open fully.

## DIVISION 9: FINISHES

- 9.1.1 Drywall: 1/2" GWB throughout, glued and screwed. Nails should not be used. Provide moisture resistant Greenboard at the following locations:
- all bathroom walls (except as noted below), floor to ceiling.
  - Kitchen walls within 4 ft of sink centerline.
  - behind and adjacent to laundry equipment and utility sink(s).
  - all other potentially wet locations.

- Paper joint tape shall be used in lieu of fiberglass mesh. Tile backerboard (Durock/Wonderboard/DensGlass) shall be used behind all wall tile finishes at showers and around tubs.

- 9.1.2 Drywall Level of Finish: Unless noted otherwise, drywall surfaces to receive flat sheen finish shall be finished consistent with Level 4 of Recommended Levels of Gypsum Board Finish (GA-214-10e). A Level 5 Finish shall be used on surfaces designated to receive non-flat paint, dark, deep tone paints, and/or critical light situations such as skylights and sconces. Substrates to receive tile, and garages, may be finished to level 2.

- 9.2 Paint - General notes:
- Existing surfaces should be thoroughly prepped, free of loose material and dust, clean and dry.
  - Paint on casework/trim should be brushed or sprayed, not rolled.

- 9.2.1 Interior Paint: Latex paint by Sherwin Williams or Benjamin Moore (or approved equal), premium grade, no or low VOC. Provide one prime coat and two finish coats throughout new or substantially renovated areas on all surfaces, including walls, ceilings and features such as windows, millwork and radiators (coordinate with Finish Schedule if applicable). Existing walls and ceilings that have been patched/repared should be painted in their entirety. Anticipate four wall colors, one ceiling, and one trim color.

- 9.2.2 Exterior Paint: Vinyl acrylic latex paint. Apply one coat primer / backprimer on all surfaces of all wood fascia, soffit, casing, siding and trim boards. Apply two finish coats to exposed surfaces. Paint should only be applied when the weather is projected to be dry and above 40 degrees for 48 hours. Acceptable manufacturers/lines include:
- Sherwin Williams Duration
  - Benjamin Moore Aura
  - Behr Premium Plus / Plus Ultra with mildew resistance.

- Provide satin finish on new siding, panels and battens. Semi-gloss finish on new trim, columns and railings, unless noted otherwise. Exterior paint scope to include all new exterior surfaces.

- 9.3 Flooring:

- 9.3.1 Hardwood: width and species to match existing, U.N.O. See Finish Schedule for locations.

- 9.3.2 Wood flooring shall be tongue and groove oak of 3/4" nominal thickness x 2-1/4" wide plank flooring, or as required to match existing. Finish to be selected by Owner & Architect. Finish sheen shall be satin (to hide wear) U.N.O. Machine and surface wood flooring smooth, using (progressively finer) coarse, medium, and fine sandpaper.

- 9.3.3 Installation shall be in accordance with The Wood Flooring Manufacturer's Association (NFAA) recommendations. A summary of Basic Rules of installation is as follows:
- The building should be closed in with windows and doors in place.
  - All concrete, masonry, sheetrock and framing, etc. should be thoroughly dry before flooring is delivered. The average moisture content of framing members and subflooring should be below 12-14%.
  - In warm months the building should be well ventilated.
  - During winter months heating should be maintained near occupancy levels at least 5 days before the flooring is delivered and until sanding and finishing are complete.
  - Relative humidity at the jobsite should be maintained consistently within the range of 30-50%.
  - When job site conditions are satisfactory, have the flooring delivered and broken into small lots and stored in the rooms where it is to be installed.
  - Allow 4 to 5 days or more, for the flooring material to become acclimated to job site conditions. Flooring should be installed over a layer of #15 building felt U.N.O., and lapped 4-6 inches. When installing over a crawlspace, all joints should be sealed with mastic.
  - Flooring installed on p.l. wood sleepers/screens over a concrete slab on grade should be installed over a 6 mil polyethylene film vapor retarder.
  - Basements (installation on slabs below grade is not recommended) and crawlspaces must be dry and well ventilated.
  - Finish floor boards should be installed perpendicular to framing members U.N.O.
  - The subfloor must be sound and tight to yield a squeak-free installation.

- 9.3.4 Tile and Grout: Owner to select, Contractor to furnish and install tile floors and tub/shower surrounds in the following locations:
- Kitchen backsplash (see interior elevations)
  - Cellar bathroom floor, base, and shower surround (up to ceiling)

- See Div. 17 for Allowance Summary

- Review tile layout, spacing, and grout joint widths w/ Owner or Architect prior to proceeding with installation. Follow manufacturer's recommendations for installation and curing, and in accordance with the Tile Council of North America (TCNA) Handbook. Alternative setting beds to those noted below shall be reviewed with Architect for approval prior to installation.

- Ceramic Tile Floors: All tiled floors shall include a tile base up to tile floor. UNO. Provide a marble threshold in doorways.
- Tile Walls and Tub/Shower Surrounds: Tile to be selected by Owner. General Contractor to provide and install. Tile surrounds at showers and tubs shall extend to ceilings U.N.O. Tied shower pans shall be installed over waterproof membranes. Tile setter shall coordinate alignment, width and height of niches, openings and ledges with tile proportions and grout joints.

- Setting: Install tile in thin-set mortar bed conforming to ANSI standards as follows:
  - Ceramic and stone: ANSI 118.1
  - Porcelain: ANSI 118.4 (with latex binding additive)
  - Glass: Exceeding ANSI 118.4 and 118.11
  - Radiant applications: Exceeding ANSI 118.11
- Grout: Presealed, high tech cement grout with stain resistance, mold & mildew resistance. Grout color TBD.

- 9.3.4 Luxury Vinyl Tile (LVT) Floors: tile to be selected by Owner. General Contractor to provide and install. See Division 17 for Allowance Summary. LVT is primarily made up of limestone, PVC, and plasticizer. For durability, it is recommended that the product have a limestone content of at least 20-30%. Note that phthalate plasticizers contain endocrine disrupting chemicals that can off-gas over time. Diethylhexyl phthalate (DEHP), the most common phthalate in LVTs, has been identified as a potential carcinogen. It is recommended that any LVT selected should be phthalate free, low VOC, and heavy metal free. Applications:
- Gluedown: recommended when used in kitchens, bathrooms, laundry rooms, larger areas, and high traffic areas. Product types include "Dryback" and Stone Polymer Composite (SPC).
  - Floating: appropriate in small and medium sized rooms. A backfoam cushion underlayer is recommended when the substrate is uneven or sound adsorption is a concern. Product types include "LooseLay" and "Click". LooseLay tile is sometimes applied with a tackifier or partial gluedown at the perimeter. Click tile should NOT be used over heated floors.

- 10.1 Bathroom accessories: Owner shall provide all bathroom accessories including hung mirrors, medicine cabinets, curtain rods, towel bars, toilet paper holders, hooks, etc. Contractor shall install. Coordinate and install blocking for all wall hung accessories.

- 10.2 Glass shower enclosure: Owner to select, Contractor to provide and install. See Div. 17 for Allowance Summary.

- 10.3 Fixed mirrors: One-piece mirrors shall be provided by the Contractor. Large mirrors shall be min. 1/4 inch thick, pencil edged glazing. Provide concealed fastening. See interior elevations for size and location(s).

- 10.4 Closets interiors: Provide 3/4" thick, painted MDF shelves with perimeter wood 1x3 cleats and intermediate shelf supports as necessary for span. Coordinate layout with Owner and as noted below.
- Clothes closets: Provide with chrome rod @60" AFF. (with intermediate bracket supports max. 32" o.c.), one 12" deep shelf @ 63" AFF and second shelf @ 78" AFF. Provide additional shelves as ceiling height permits.
  - Linen/pantry closets: Provide 16" deep shelving (or shallower as necessitated by closet depth) at 14" increments vertically, or as shown.

- 10.5 Soffit Vent: Provide continuous 1-1/2" aluminum vent. See Drawings for locations and installation.

- 10.6 Ridge Vent: Contractor shall provide SHINGLEVENT II, by Air Vent, polyethylene, approximately 1 in thick, black. Source: Air Vent Inc.: Peoria Heights, IL, 1.800.AIR-VENT; or approved equivalent. Installation: Continuously on roof ridges, as shown on drawings and in accordance with manufacturers recommendations.

- 10.7 Access Panels: Provide paint grade, hinged, metal access panels to all concealed mechanical, plumbing and electrical devices to include (but not limited to) dampers, valves, shut-offs, disconnects, transformers, etc.

## DIVISION 11: EQUIPMENT

- 11.1 Kitchen

- 11.1.1 Cabinets, Hardware and Shelving: Owner to select, Contractor to provide and install. See Div. 17 for Allowance Summary. Submit shop drawings to the Architect for review/coordination. Cabinet(s) shall be 24" deep U.N.O.

- 11.1.2 Countertops: Owner to select, Contractor to provide and install. See Div. 17 for Allowance Summary.

- 11.1.3 Appliances: Owner to select, Contractor to provide and install. See Div. 17 for Allowance Summary.
- Slide-in refrigerator (reuse existing) with icemaker/dispenser. Provide connection for ice-maker
  - Induction cooktop
  - Exhaust hood and blower. Duct to exterior
  - Double wall oven
  - Dishwasher
  - Under-counter wine cooler.
  - Disposal (reuse existing)

- 11.2 Laundry room

- 11.2.2 Appliances: Reinstall existing. Provide overflow pan and drain at washing machine. Use braided stainless steel supply hoses.

- 11.3 Bathroom vanity

- 11.3.1 Cellar bathroom vanity and top: Owner to select, Contractor to provide and install. See Div. 17 for Allowance Summary.

- 11.4 Other cabinetry/built-ins

- 11.4.1 Foyer millwork: See interior elevations.

- 11.4.2 Dining room millwork: See interior elevations.

- 11.4.3 Banquette millwork: See interior elevations.

## DIVISION 15: PLUMBING / MECHANICAL (See Sheet M-100)

## DIVISION 16: ELECTRICAL (See Sheet E-100)

## DIVISION 17: ALLOWANCE SUMMARY

The Contractor shall provide the following allowances (to be included in the base scope):

- \$2,000 Tile and grout (materials only, installation included in base bid). See Division 9 for locations.

- \$2,500 LVT flooring (materials only, installation included in base bid). See Division 9 for locations.

- \$2,000 Shower glass enclosure (materials and installation).

- \$27,000 Kitchen cabinets (materials only, installation in base bid). See Division 11 and interior elevations.

- \$5,000 Kitchen countertops (materials and installation). See Division 11

- \$7,000 Kitchen appliances. See Division 11

- \$1,000 Bathroom vanity (materials only, installation in base bid). See Division 11 and interior elevations.

- \$4,000 Plumbing fixtures (materials only, installation in base bid). See Division 15 for locations.

- \$2,000 Lighting fixture allowance (materials only, installation in base bid). Lighting allowance shall include all non-recessed and surface-mounted fixtures and associated lamps / bulbs. See drawings for locations.

# BFM

## architecture

1400 Spring Street, Suite 320  
Silver Spring, MD 20910-2755  
Tel: 301.585.2222 | bfmarch.com

DATE	ISSUE - REMARKS
1/20/2026	PROGRESS SET

I certify that these contract documents were prepared under my supervision or approved by me and I am a duly licensed registered architect under the laws of the state of Maryland.  
License #: XXXXX  
Expiration: mm/dd/yy  
© 2026 BFM Architecture Inc.

WILLIAMS-SZENES REMODEL  
7120 Maple Ave., Takoma Park, Maryland 20912  
Project #2327  
20 JANUARY 2026  
PROGRESS SET

APPROVED  
Montgomery County  
Historic Preservation Commission

REVIEWED  
By Dan Bruechert at 9:57 am, Feb 12, 2026

# SPECIFICATIONS

## SP100

DATE	ISSUE - REMARKS
1/20/2026	PROGRESS SET

I certify that these contract documents were prepared under my supervision or approved by me and I am a duly licensed registered architect under the laws of the state of Maryland.  
License # : XXXXX  
Expiration : mm/dd/yy

© 2026 BFM Architecture Inc.

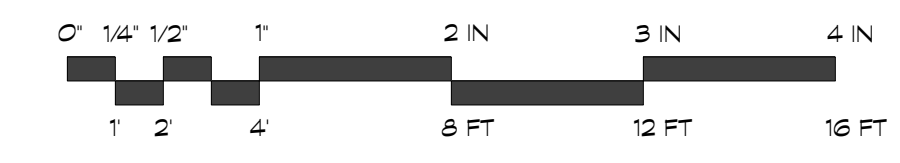

	EXISTING WALLS AND PARTITIONS TO REMAIN
	EXISTING WALLS AND PARTITIONS TO BE REMOVED
	NEW WOOD FRAMED WALLS AND PARTITIONS
	NEW LOW WALLS
	NEW CMU WALLS

- GENERAL NOTES:**
- DO NOT SCALE THE DRAWINGS
  - NEW CONSTRUCTION DIMENSIONED TO FRAMING (U.N.O.)
  - EXISTING CONSTRUCTION DIMENSIONED TO FINISH (U.N.O.)

APPROVED  
Montgomery County  
Historic Preservation Commission

REVIEWED  
By Dan Bruechert at 9:57 am, Feb 12, 2026

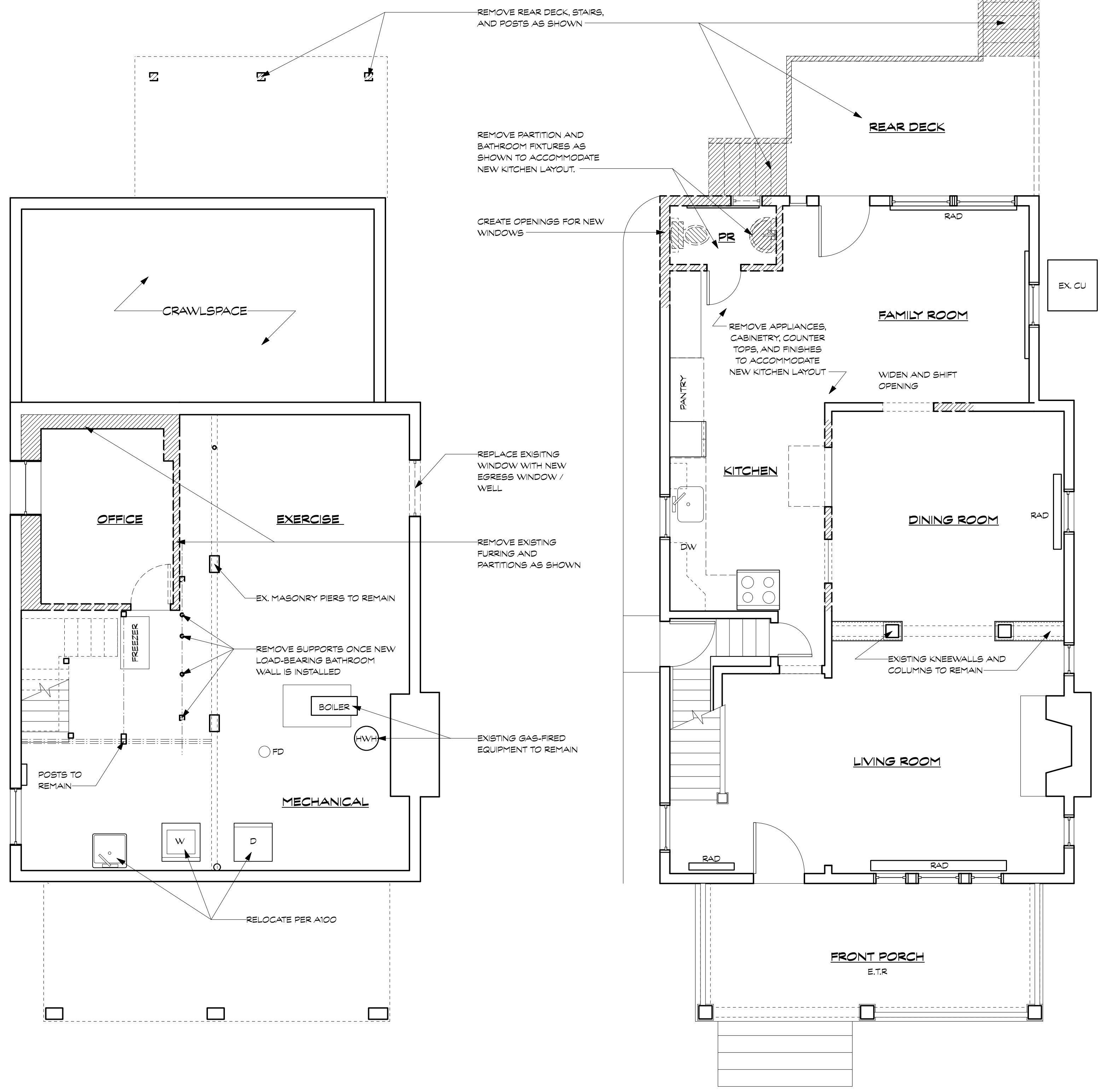

1 CELLAR DEMOLITION PLAN  
Scale: 1/4" = 1'-0"

2 FIRST FLOOR DEMOLITION PLAN  
Scale: 1/4" = 1'-0"

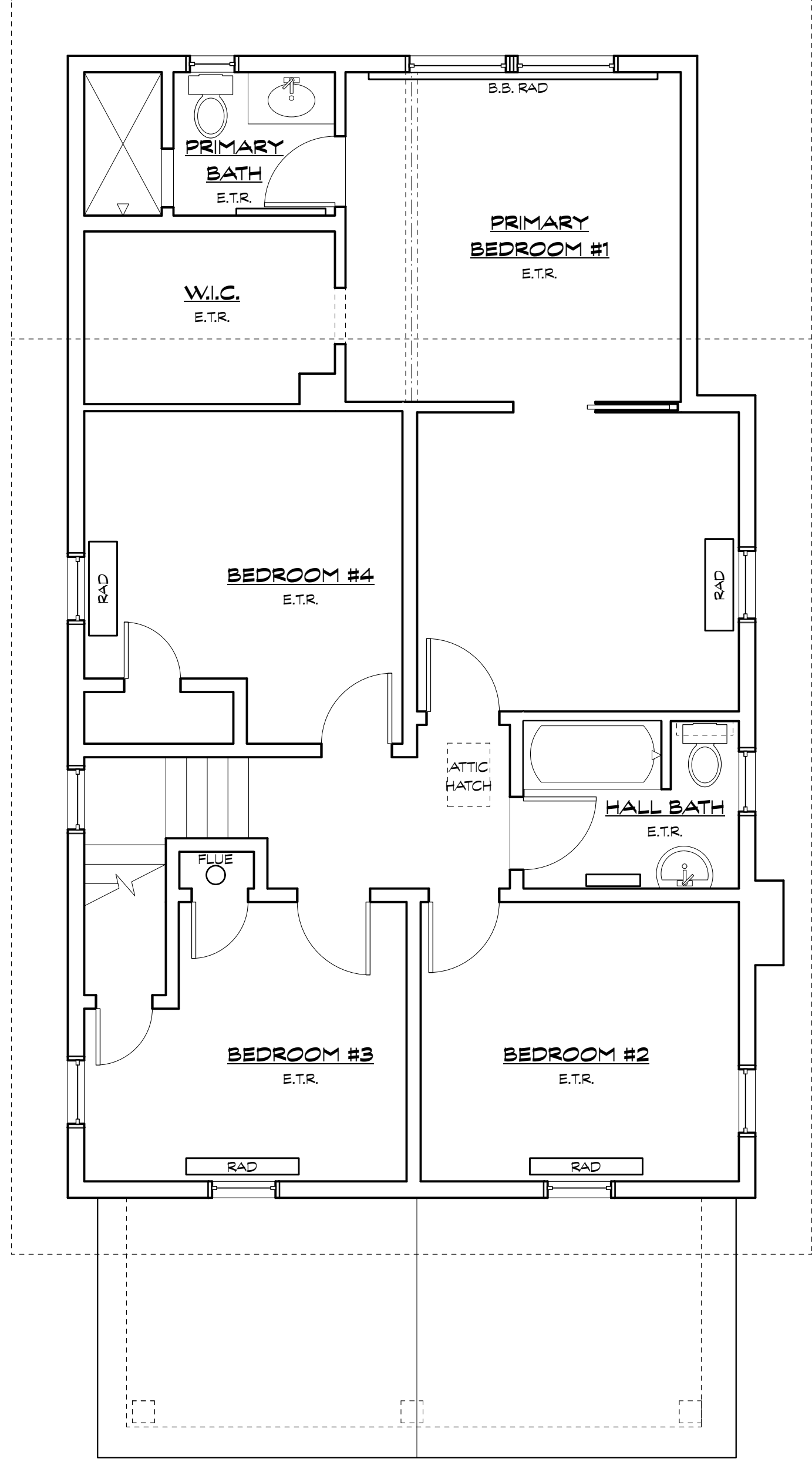

3 EXISTING SECOND FLOOR PLAN  
Scale: 1/4" = 1'-0"

# WILLIAMS-SZENES REMODEL

7120 Maple Ave., Takoma Park, Maryland 20912  
Project #2327

20 JANUARY 2026      PROGRESS SET

DEMOLITION PLANS  
**D100**

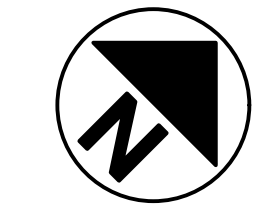

DATE	ISSUE - REMARKS
1/20/2026	PROGRESS SET

I certify that these contract documents were prepared under my supervision or approved by me and I am a duly licensed registered architect under the laws of the state of Maryland.

License #: XXXXX  
Expiration: mm/dd/yy

© 2026 BFM Architecture Inc.

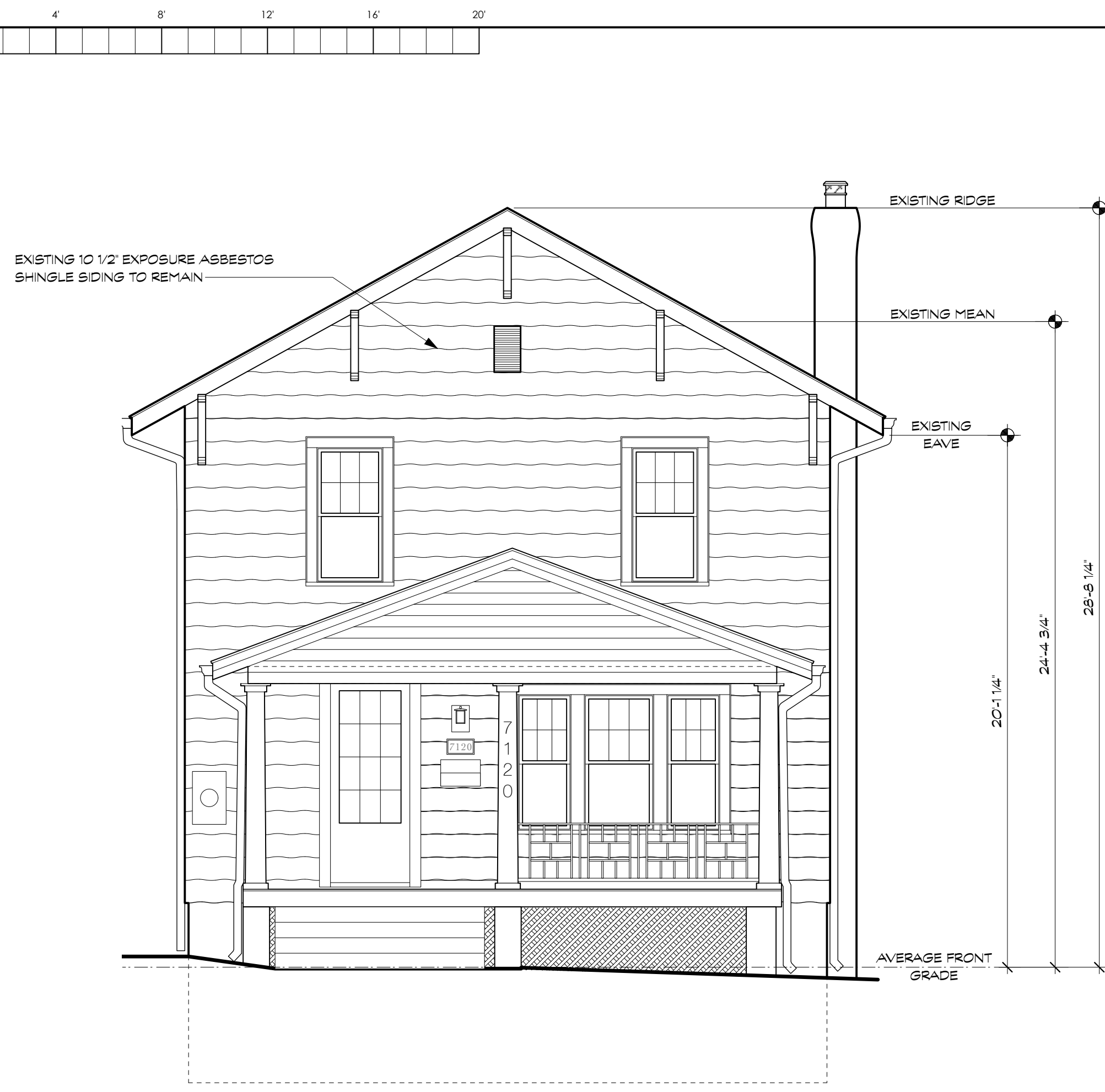
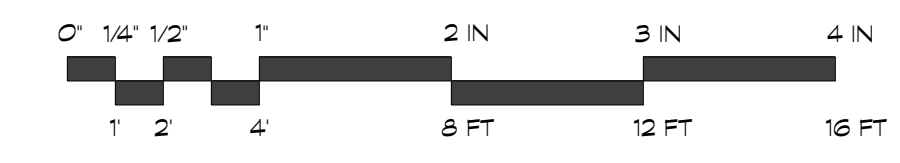

1 EXISTING FRONT ELEVATION  
Scale: 1/4" = 1'-0"

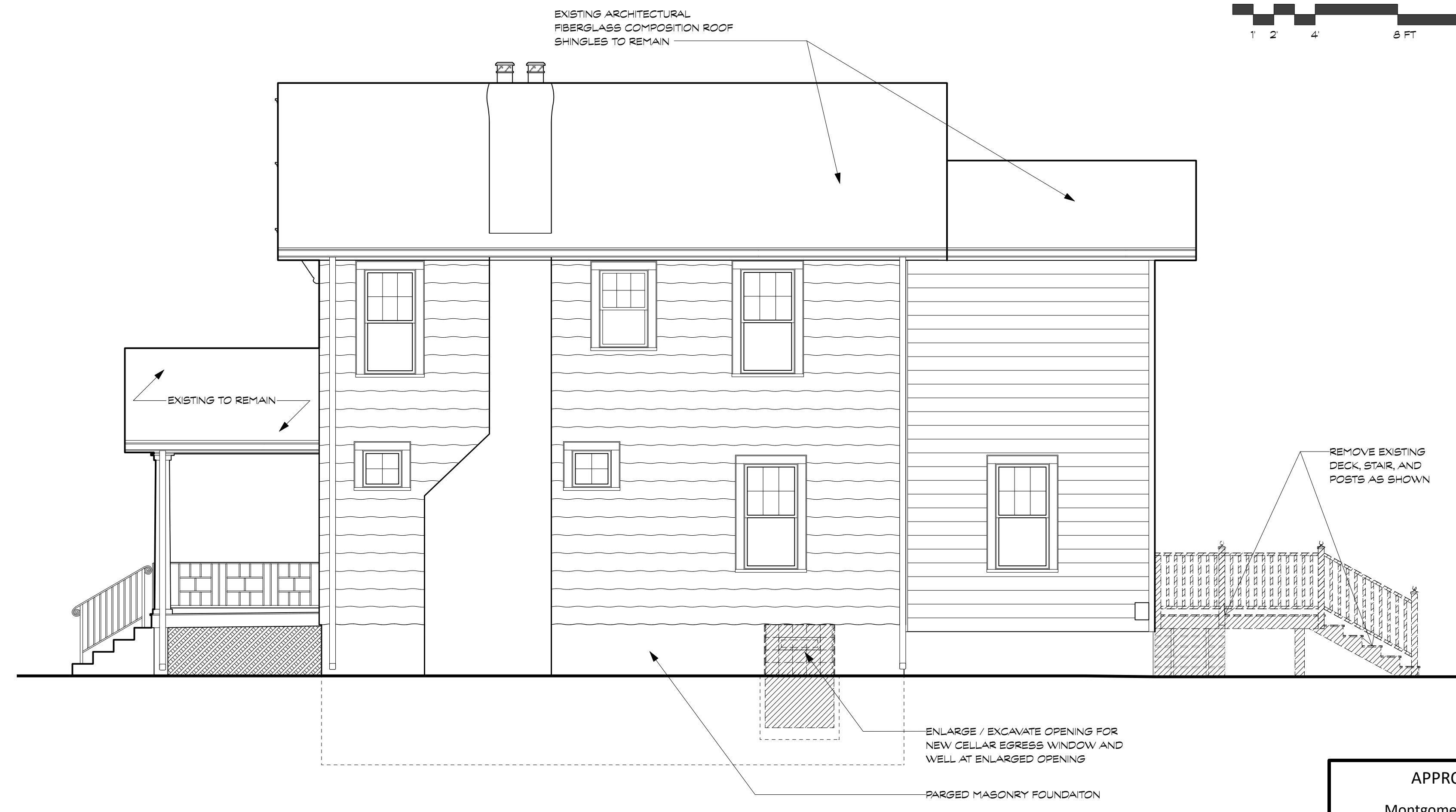

2 SIDE DEMOLITION ELEVATION  
Scale: 1/4" = 1'-0"

APPROVED  
Montgomery County  
Historic Preservation Commission

REVIEWED  
By Dan Bruechert at 9:57 am, Feb 12, 2026

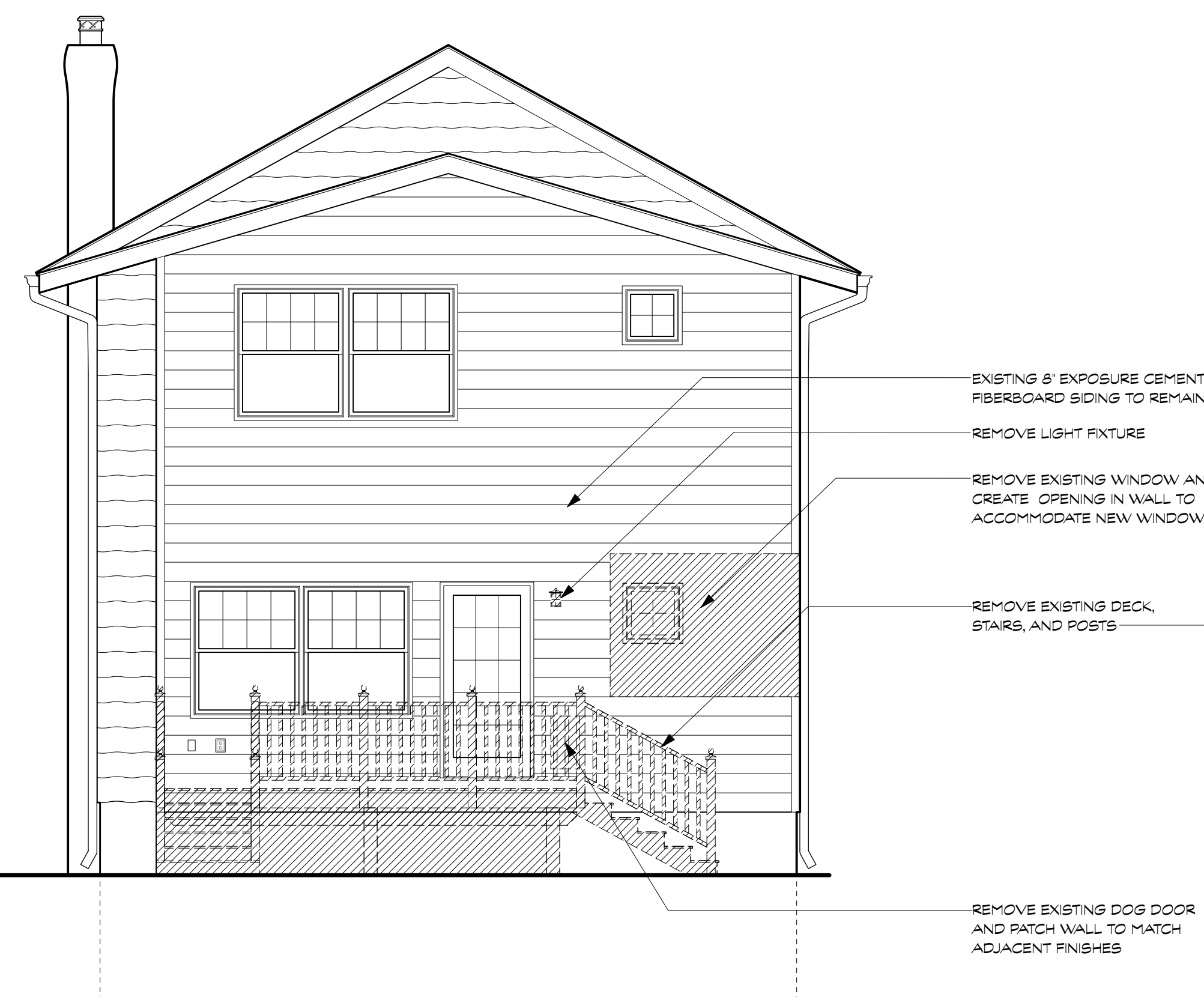

3 REAR DEMOLITION ELEVATION  
Scale: 1/4" = 1'-0"

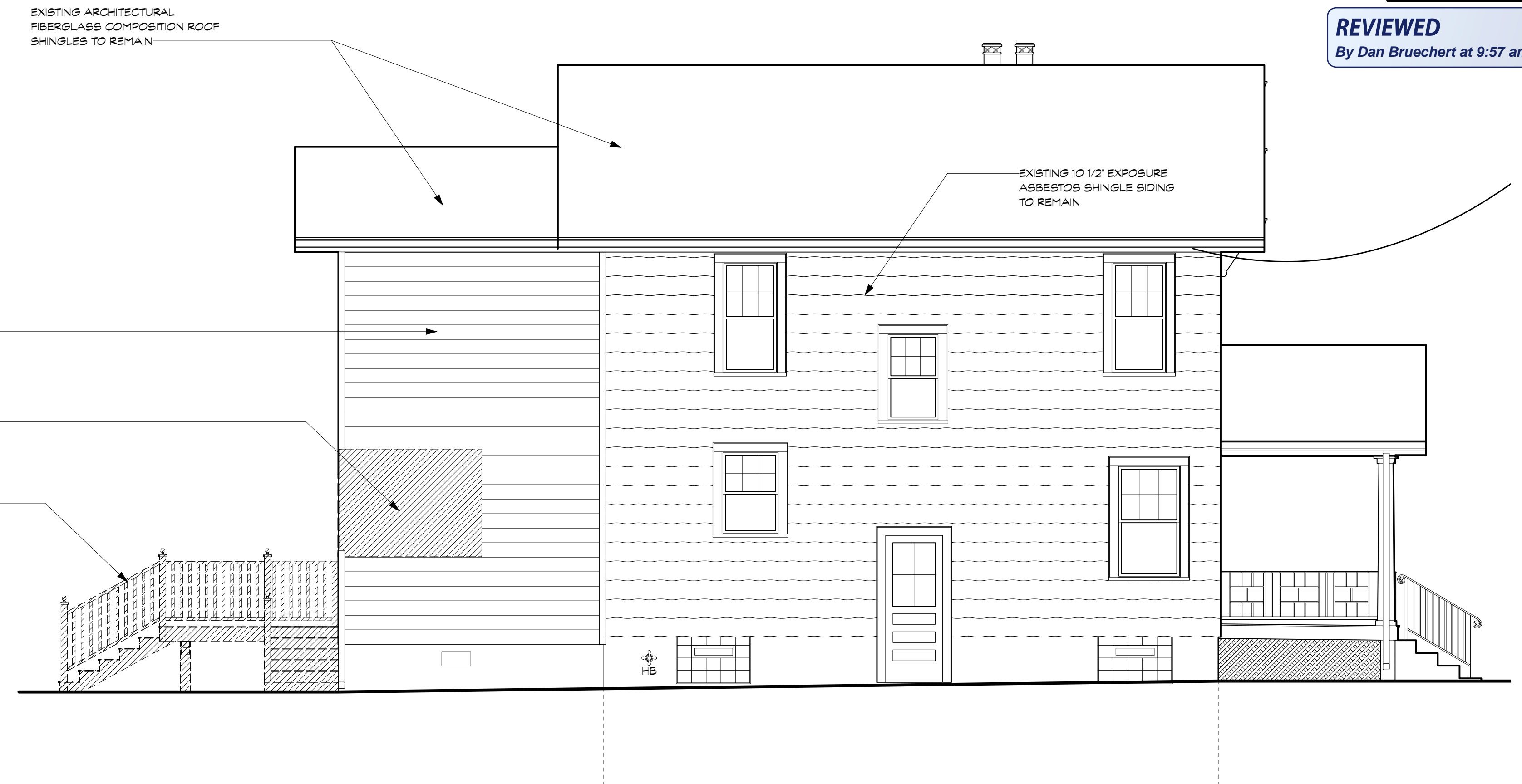

4 SIDE DEMOLITION ELEVATION  
Scale: 1/4" = 1'-0"

WILLIAMS-SZENES REMODEL

7120 Maple Ave., Takoma Park, Maryland 20912

Project #2327

20 JANUARY 2026      PROGRESS SET

DEMOLITION ELEVATIONS  
**D200**



DATE	ISSUE - REMARKS
1/20/2026	PROGRESS SET

I certify that these contract documents were prepared under my supervision or approved by me and I am a duly licensed registered architect under the laws of the state of Maryland.  
 License # : XXXXX  
 Expiration : mm/dd/yy  
 © 2026 BFM Architecture Inc.

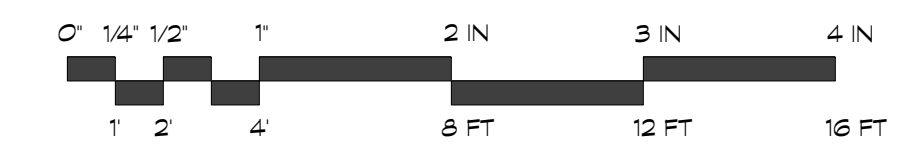

APPROVED  
 Montgomery County  
 Historic Preservation Commission

1 PROPOSED SIDE ELEVATION  
 Scale: 1/4" = 1'-0"

REVIEWED  
 By Dan Bruechert at 9:57 am, Feb 12, 2026

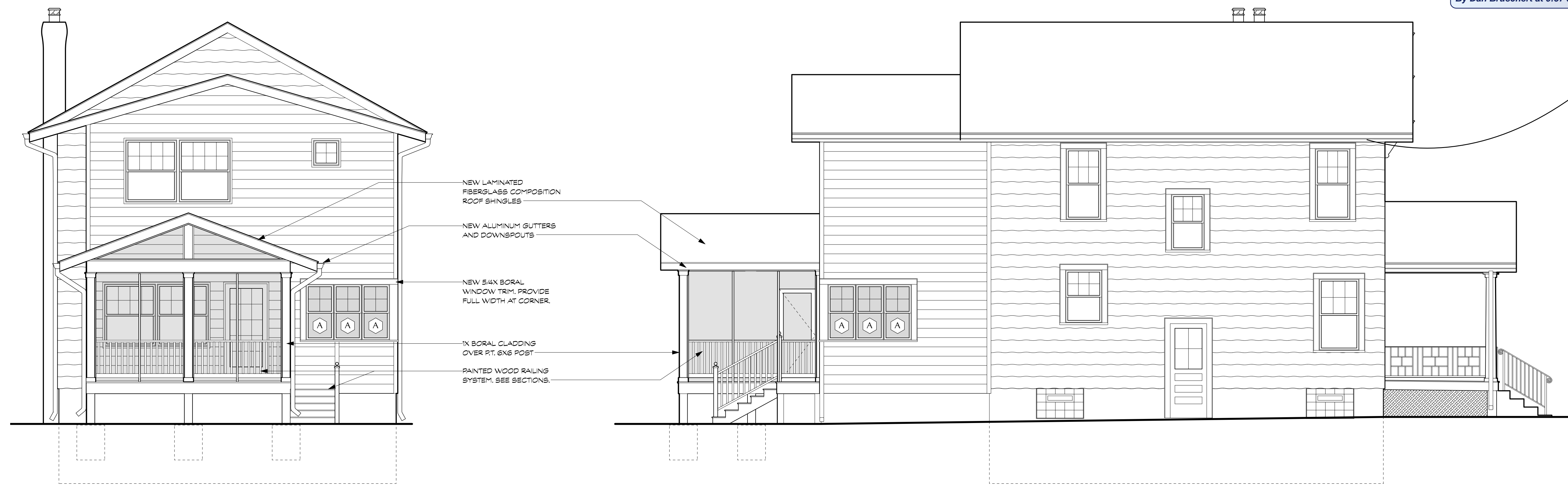

2 PROPOSED 'REAR ELEVATION  
 Scale: 1/4" = 1'-0"

3 PROPOSED SIDE ELEVATION  
 Scale: 1/4" = 1'-0"

**WILLIAMS-SZENES REMODEL**  
 7120 Maple Ave., Takoma Park, Maryland 20912  
 Project #2327  
 20 JANUARY 2026      PROGRESS SET

ELEVATIONS  
**A200**

DATE	ISSUE - REMARKS
1/20/2026	PROGRESS SET

I certify that these contract documents were prepared under my supervision or approved by me and I am a duly licensed registered architect under the laws of the state of Maryland.

License #: XXXXXX  
Expiration: mm/dd/yy

© 2026 BFM Architecture Inc.

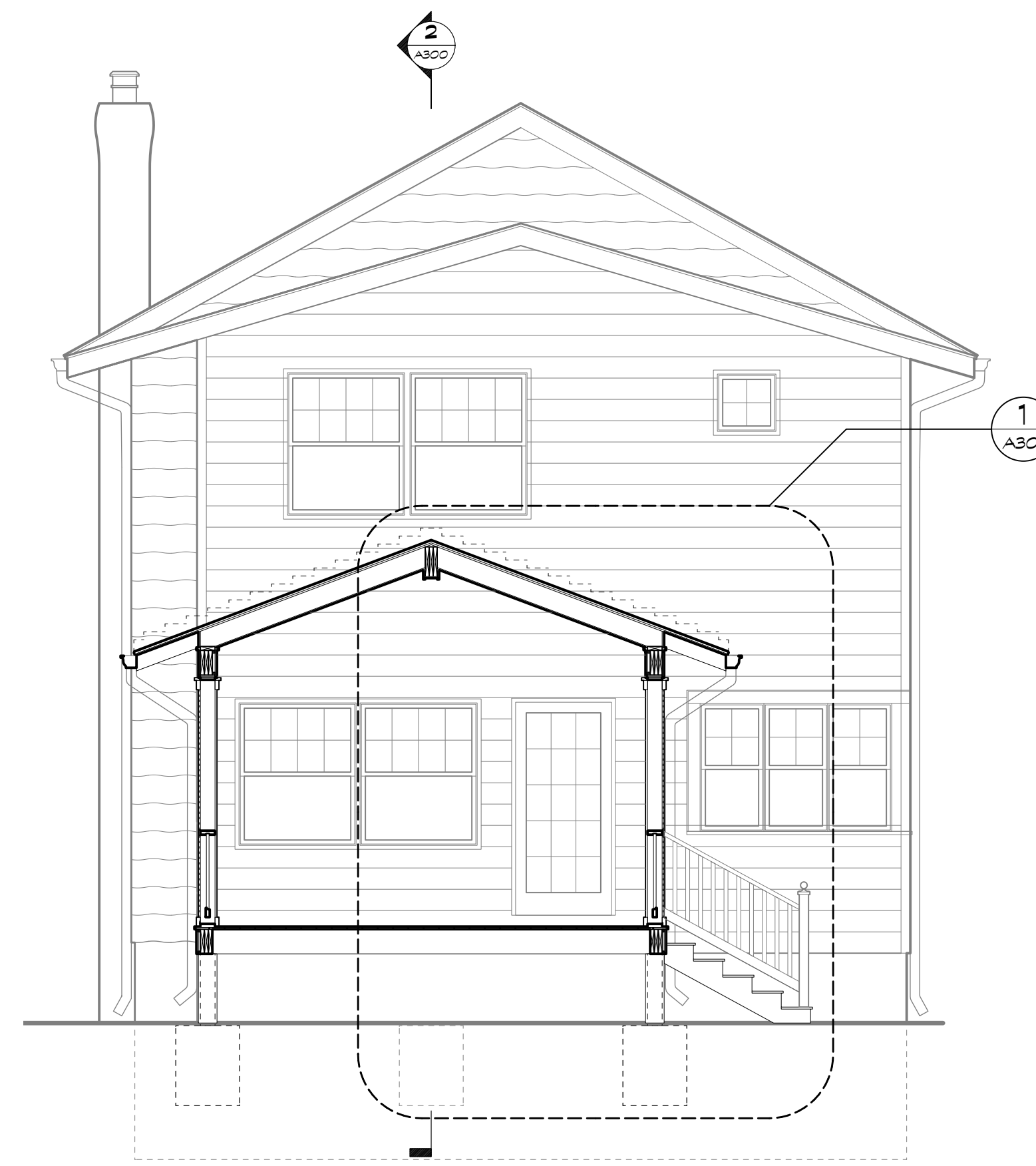

**1** PORCH SECTION  
Scale: 1/4" = 1'-0"

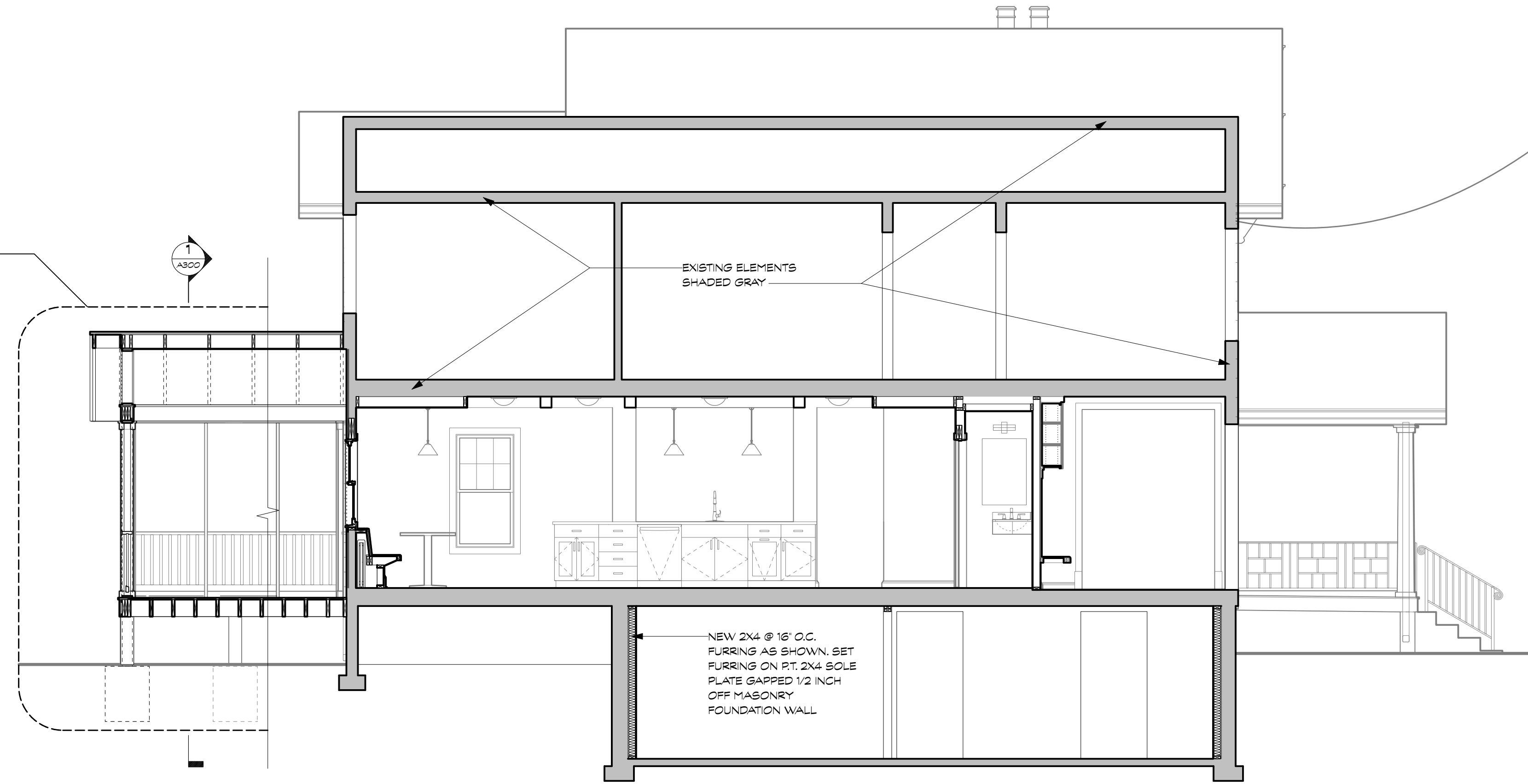

**2** BUILDING SECTION  
Scale: 1/4" = 1'-0"

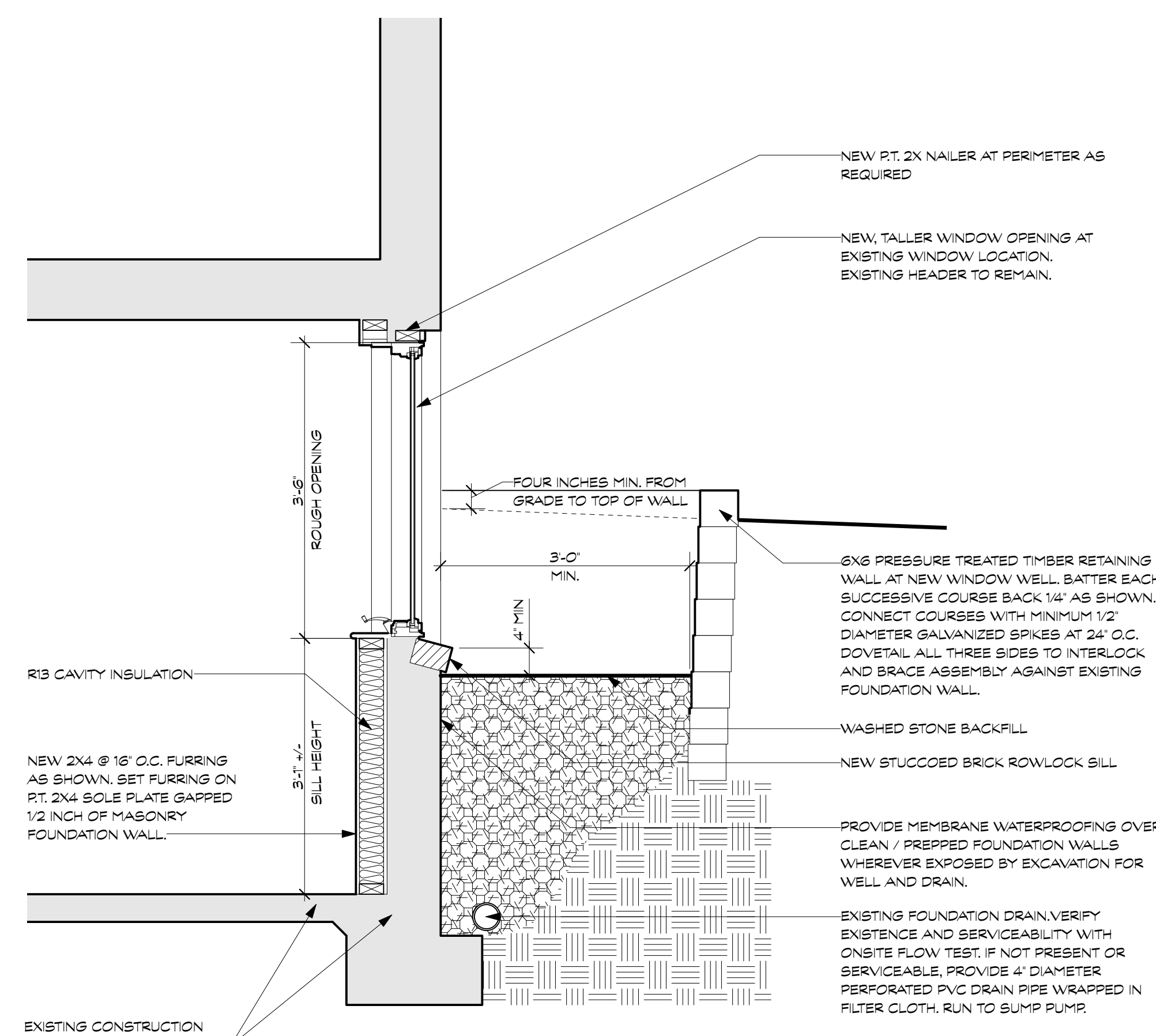

**A** EGRESS WINDOW WELL  
Scale: 3/4" = 1'-0"

- NEW P.T. 2X NAILER AT PERIMETER AS REQUIRED
- NEW, TALLER WINDOW OPENING AT EXISTING WINDOW LOCATION. EXISTING HEADER TO REMAIN.
- FOUR INCHES MIN. FROM GRADE TO TOP OF WALL
- 3'-0" MIN.
- 4" MIN.
- 6X6 PRESSURE TREATED TIMBER RETAINING WALL AT NEW WINDOW WELL. BATTER EACH SUCCESSIVE COURSE BACK 1/4" AS SHOWN. CONNECT COURSES WITH MINIMUM 1/2" DIAMETER GALVANIZED SPIKES AT 24" O.C. DOVETAIL ALL THREE SIDES TO INTERLOCK AND BRACE ASSEMBLY AGAINST EXISTING FOUNDATION WALL.
- WASHED STONE BACKFILL
- NEW STUCCOED BRICK ROWLOCK SILL
- PROVIDE MEMBRANE WATERPROOFING OVER CLEAN / PREPARED FOUNDATION WALLS WHEREVER EXPOSED BY EXCAVATION FOR WELL AND DRAIN.
- EXISTING FOUNDATION DRAIN. VERIFY EXISTENCE AND SERVICEABILITY WITH ON-SITE FLOW TEST. IF NOT PRESENT OR SERVICEABLE, PROVIDE 4" DIAMETER PERFORATED PVC DRAIN PIPE WRAPPED IN FILTER CLOTH, RUN TO SUMP PUMP.

APPROVED  
Montgomery County  
Historic Preservation Commission

REVIEWED  
By Dan Bruechert at 9:57 am, Feb 12, 2026

WILLIAMS-SZENES REMODEL

7120 Maple Ave., Takoma Park, Maryland 20912

Project #2327

20 JANUARY 2026      PROGRESS SET

WALL & BUILDING SECTIONS  
**A300**

DATE	ISSUE - REMARKS
1/20/2026	PROGRESS SET

I certify that these contract documents were prepared under my supervision or approved by me and I am a duly licensed registered architect under the laws of the state of Maryland.

License #: XXXXX  
Expiration: mm/dd/yy

© 2026 BFM Architecture Inc.

**WILLIAMS-SZENES REMODEL**  
7120 Maple Ave., Takoma Park, Maryland 20912  
Project #2327

20 JANUARY 2026 PROGRESS SET

WALL SECTIONS

# A301

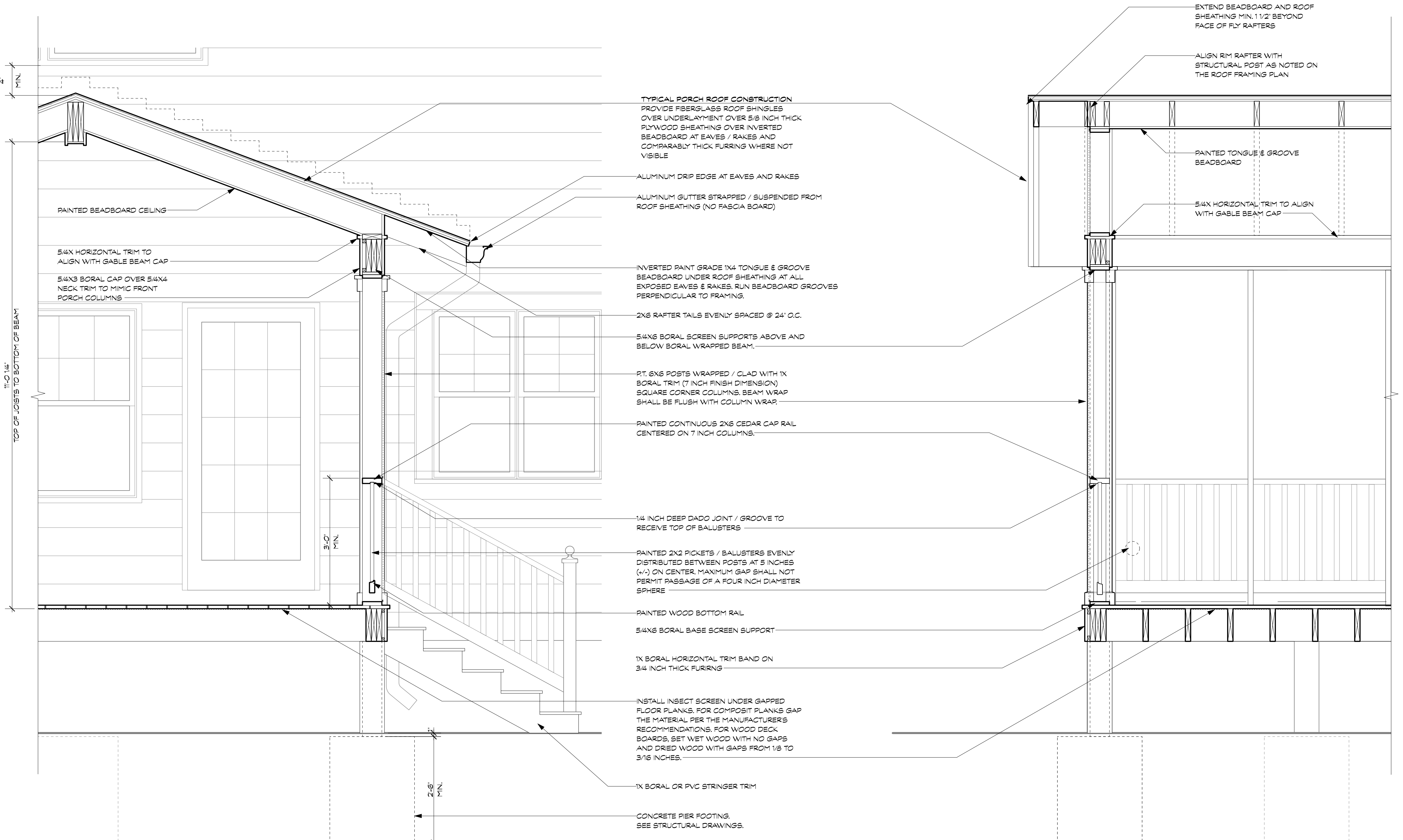

APPROVED  
Montgomery County  
Historic Preservation Commission

REVIEWED  
By Dan Bruechert at 9:57 am, Feb 12, 2026

MARK	WEATHER SHIELD SIG. SERIES	MODEL NO. / TYPE	TYPE	UNIT SIZE (W x H)	ROUGH OPENING (W x H)	OPER.	EGRESS	GLAZING	REMARKS	MARK
A	2040 / 8122	DOUBLE HUNG	1-11 1/2' X 3-11 1/2'	2'-0" X 4'-0"	Y	N	LOW-E			A
B	3036 / 8219	CASEMENT	2-11 1/2' X 3-5 1/2'	3'-0" X 3'-6"	Y	Y	LOW-E			B
C										C
D										D

**NOTES:**

- PROVIDE TEMPERED / SAFETY GLASS IN WINDOWS & SIDELIGHTS WHERE THE SILLS ARE LESS THAN 18" ABOVE THE FINISH FLOOR.
- PROVIDE TEMPERED / SAFETY GLASS IN WINDOWS & SIDELIGHTS WHERE GLAZING IS WITHIN 24" OF A DOOR OPENING.
- PROVIDE TEMPERED / SAFETY GLASS IN WINDOWS & SIDELIGHTS WHERE GLAZING IS ADJACENT TO BATHTUB & SHOWER ENCLOSURES.
- PROVIDE ONE EMERGENCY EGRESS WINDOW CONFORMING W/ CODE IN EACH SLEEPING AREA & BEDROOM:  
THE MINIMUM NET CLEAR OPENING SHALL BE 5.7 SQUARE FEET. THE MINIMUM NET CLEAR HEIGHT SHALL BE 24" INCHES. THE MINIMUM NET CLEAR WIDTH SHALL BE 20" INCHES. THE MAXIMUM SILL HEIGHT SHALL BE 44" INCHES ABOVE THE FINISH FLOOR.
- SEE ELEVATIONS FOR MUNTIN / GRILLE PATTERNS, AND UNIT OPERATION

NO.	LOCATION	SIZE	THICKNESS	MATERIAL		TYPE/STYLE	CONFIG	OPER.	HARDWARE	REMARKS	NO.
				DR	FR						
1	SCREEN PORCH	2'-8" X 6'-8"	1 1/2"	WD	WD	SCREEN	SINGLE	SWING			1
2	POWDER ROOM	2'-0" X 6'-8"	1 3/8"	WD	WD	FIVE-PANEL	SINGLE	SWING	PRIVACY		2
3	OFFICE	2'-6" X 6'-8"	1 3/8"	WD	WD	FIVE-PANEL	SINGLE	SWING	PRIVACY		3
4	EXERCISE	3'-0" X 6'-8"	1 3/8"	WD	WD	FIVE-PANEL	SINGLE	SWING	PASSAGE		4
5	MECHANICAL	3'-0" X 6'-8"	1 3/8"	WD	WD	FIVE-PANEL	SINGLE	SWING	PASSAGE		5
6	BATHROOM	2'-0" X 6'-8"	1 3/8"	WD	WD	FIVE-PANEL	SINGLE	SWING	PRIVACY		6

ROOM	FLOORING	BASE	WALLS	PAINT	CEILING	TRIM	REMARKS
CELLAR	LAUNDRY	LVT	1x4	G.W.B. EGGSHELL	G.W.B. FLAT	NOTE #6	
	BATHROOM	TILE	1x4	G.W.B. SEMI-GLOSS	G.W.B. SEMI-GLOSS	NOTE #6	NOTE #2
	OFFICE	LVT	1x4	G.W.B. EGGSHELL	G.W.B. FLAT	NOTE #6	
	EXERCISE	LVT	1x4	G.W.B. EGGSHELL	G.W.B. FLAT	NOTE #6	
	MECHANICAL	E.T.R.	NA				
	FIRST FLOOR	FRONT PORCH	E.T.R.	E.T.R.	E.T.R.	E.T.R.	E.T.R.
FOYER		NOTE #1	NOTE #4	G.W.B. NOTE #5	NOTE #5	FLAT	
LIVING ROOM		NOTE #1	NOTE #4	G.W.B. NOTE #5	NOTE #5	FLAT	
DINING ROOM		NOTE #1	NOTE #4	G.W.B. EGGSHELL	NOTE #5	FLAT	WAINSCOT - SEMI-GLOSS PAINT
KITCHEN		NOTE #1	NOTE #4	G.W.B. EGGSHELL	G.W.B. EGGSHELL	NOTE #5	NOTE #3
FAMILY ROOM		NOTE #1	NOTE #4	G.W.B. FLAT	NOTE #5	FLAT	
SECOND FLOOR	POWDER ROOM	NOTE #1	NOTE #5	G.W.B. EGGSHELL	G.W.B. FLAT	NOTE #5	
	SCREEN PORCH	PVC PLANK			BEADBOARD	SEMI-GLOSS	
	BEDROOM #3	E.T.R.	E.T.R.	E.T.R.	E.T.R.	E.T.R.	
BEDROOM #2	E.T.R.	E.T.R.	E.T.R.	E.T.R.	E.T.R.		
BEDROOM #4	E.T.R.	E.T.R.	E.T.R.	E.T.R.	E.T.R.		
PRIMARY BEDROOM	E.T.R.	E.T.R.	E.T.R.	E.T.R.	E.T.R.		
PRIMARY BATH	E.T.R.	E.T.R.	E.T.R.	E.T.R.	E.T.R.		
W.I.C.	E.T.R.	E.T.R.	E.T.R.	E.T.R.	E.T.R.		

**NOTES:**

- PATCH TO MATCH EXISTING WOOD FLOOR AS NECESSITATED BY NEW WORK, SAND / REFINISH ENTIRE FLOOR TO UNIFORM APPEARANCE, TAKE CARE TO MINIMIZE SANDING AT ALL ORIGINAL / HISTORIC WOOD FLOORS.
- TILE SHOWER SURROUND
- TILE BACKSLASH
- PATCH / RESTORE / EXTEND EXISTING WHERE DISTURBED BY NEW WORK
- MATCH EXISTING
- SANITARY IN3

E.T.R. = EXISTING TO REMAIN  
G.W.B. = GYPSUM WALLBOARD (DRYWALL)

DATE	ISSUE - REMARKS
1/20/2026	PROGRESS SET

I certify that these contract documents were prepared under my supervision or approved by me and I am a duly licensed registered architect under the laws of the state of Maryland.  
License #: XXXXX  
Expiration: mm/dd/yy  
© 2026 BFM Architecture Inc.

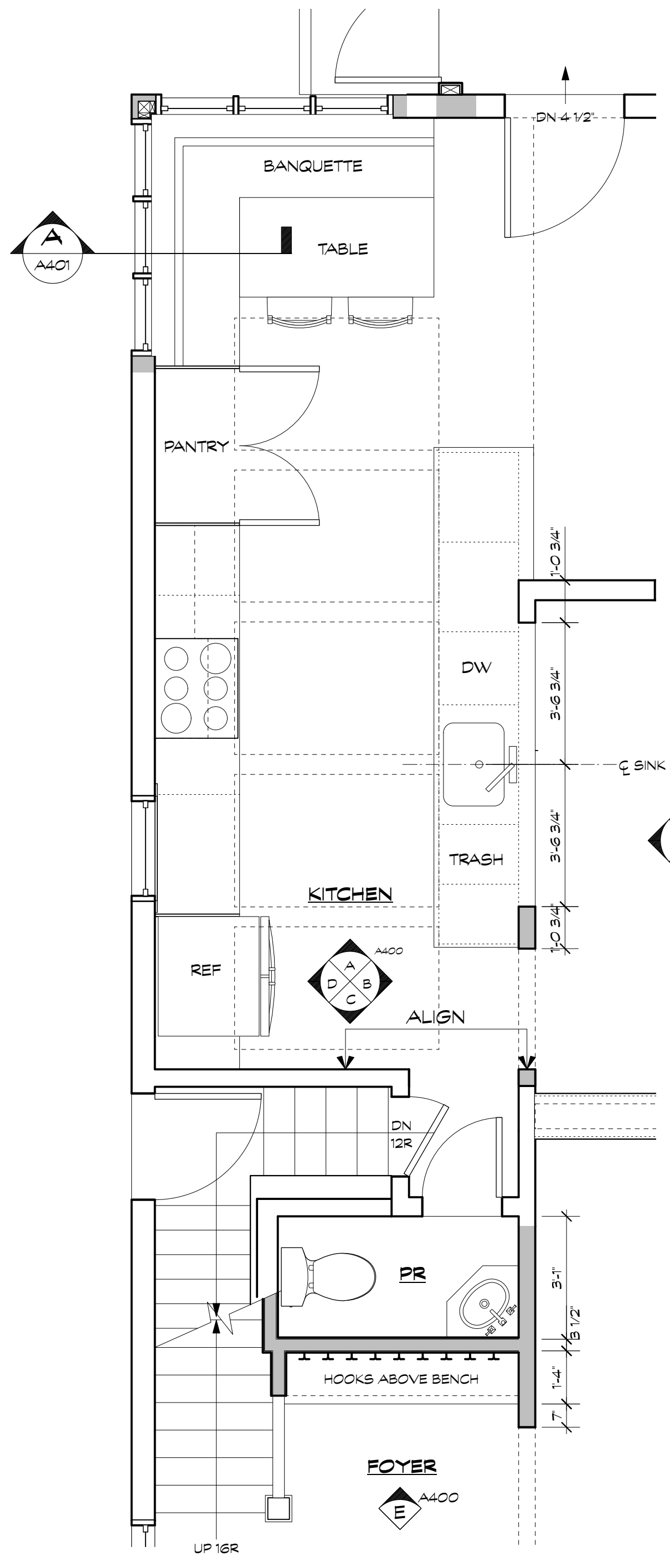
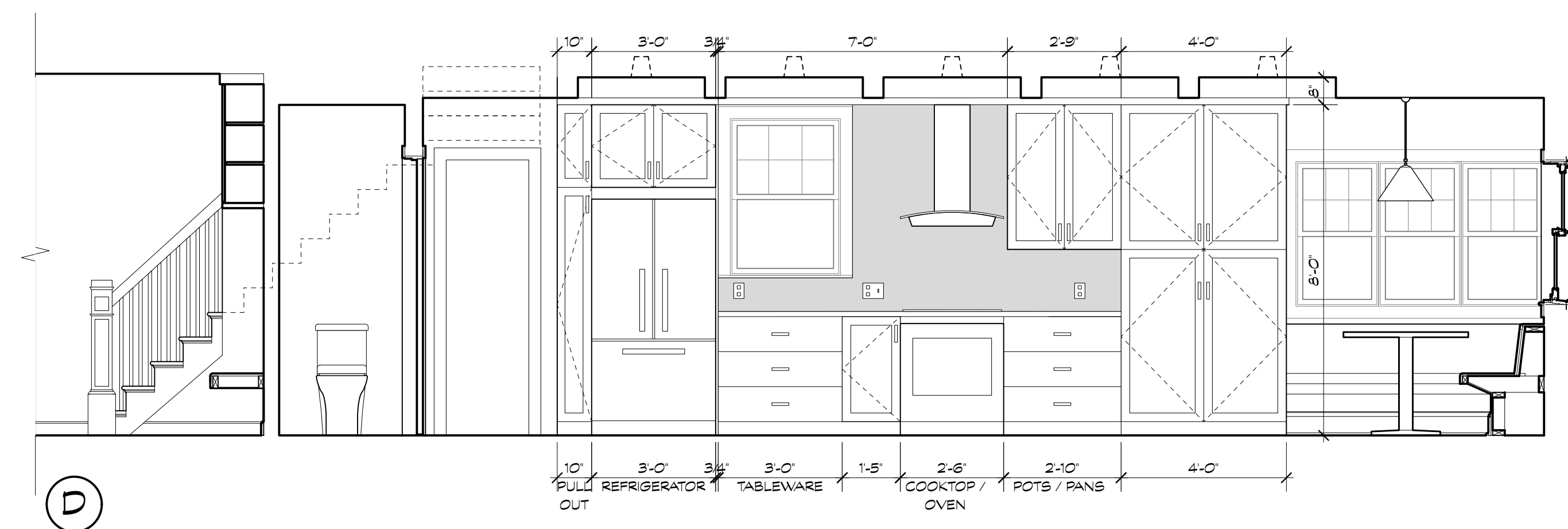
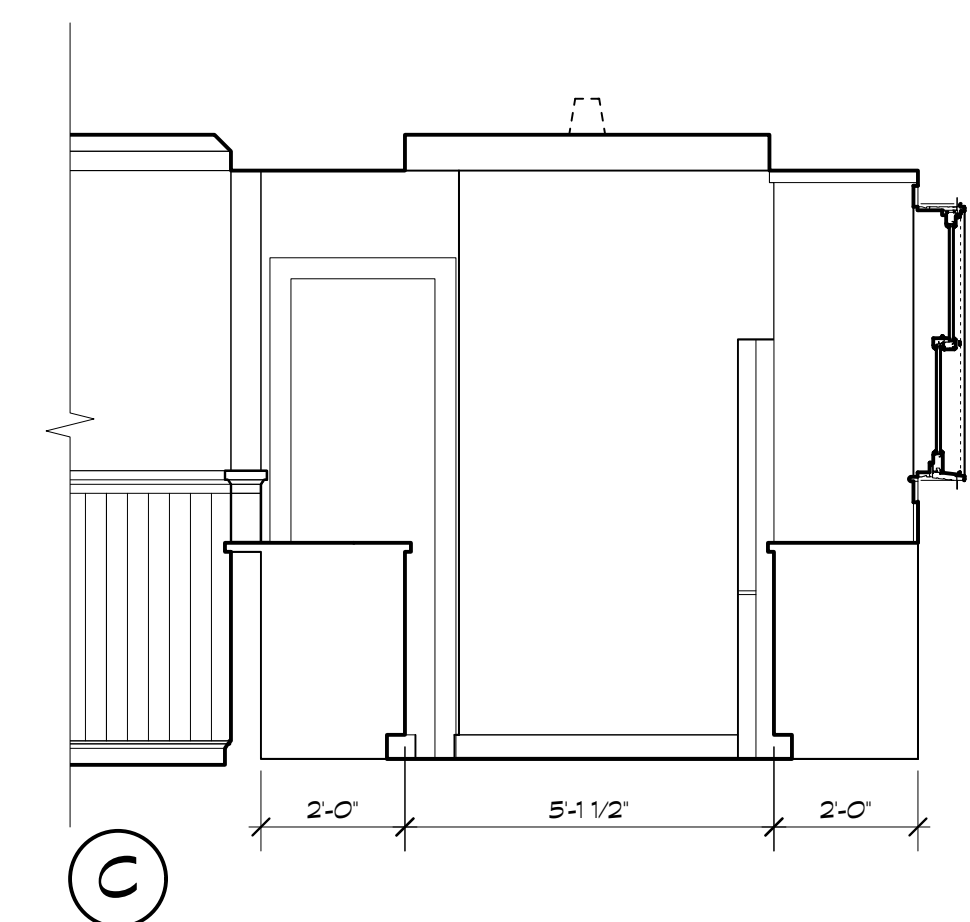
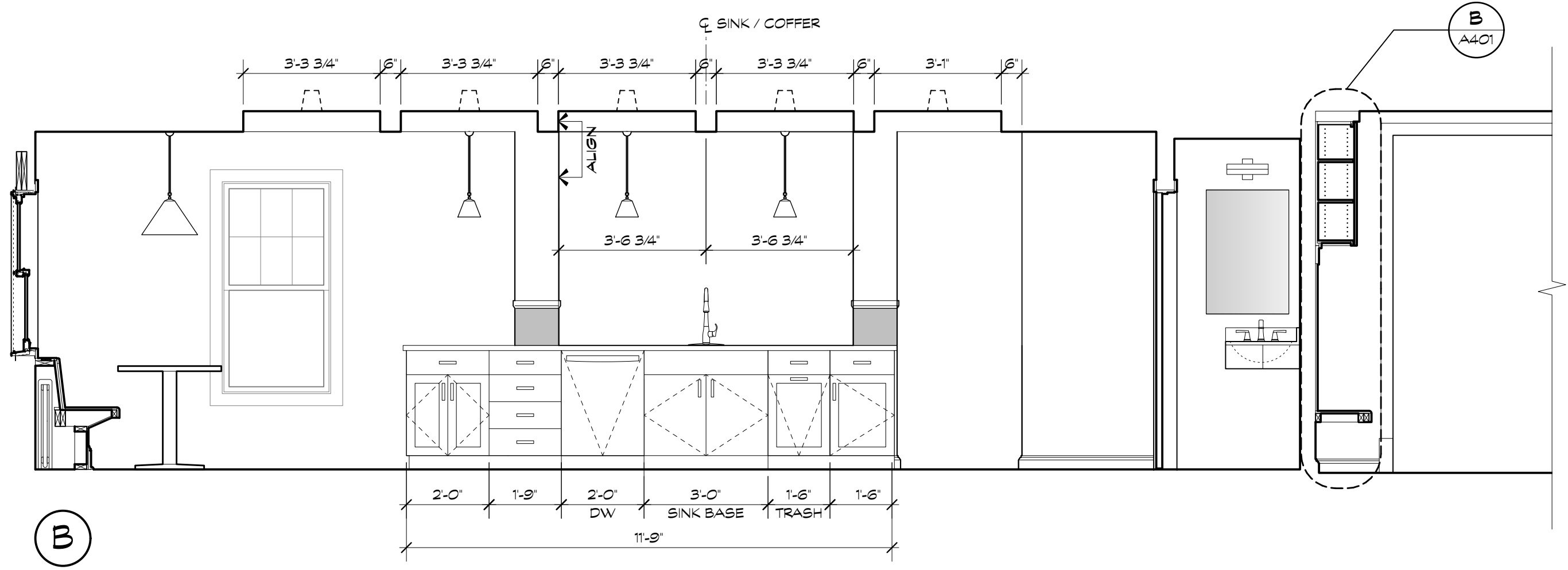
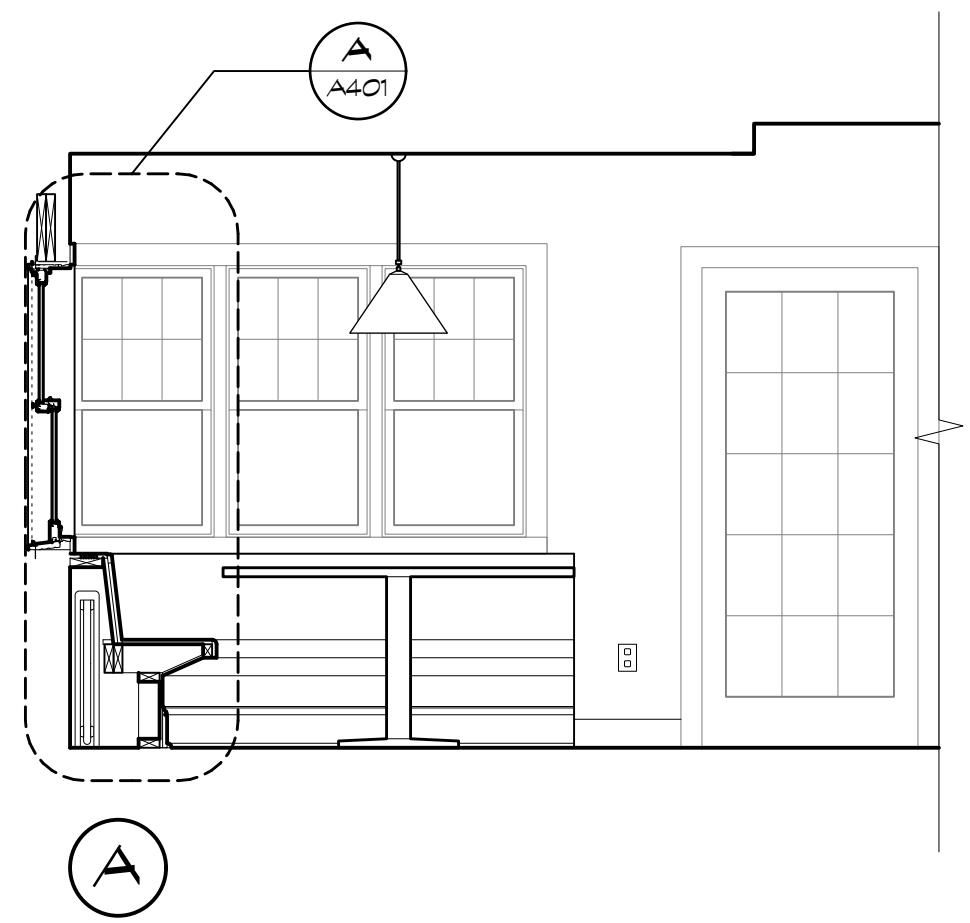

2 KITCHEN / FOYER PLAN  
Scale: 3/8" = 1'-0"

1 KITCHEN ELEVATIONS  
Scale: 3/8" = 1'-0"

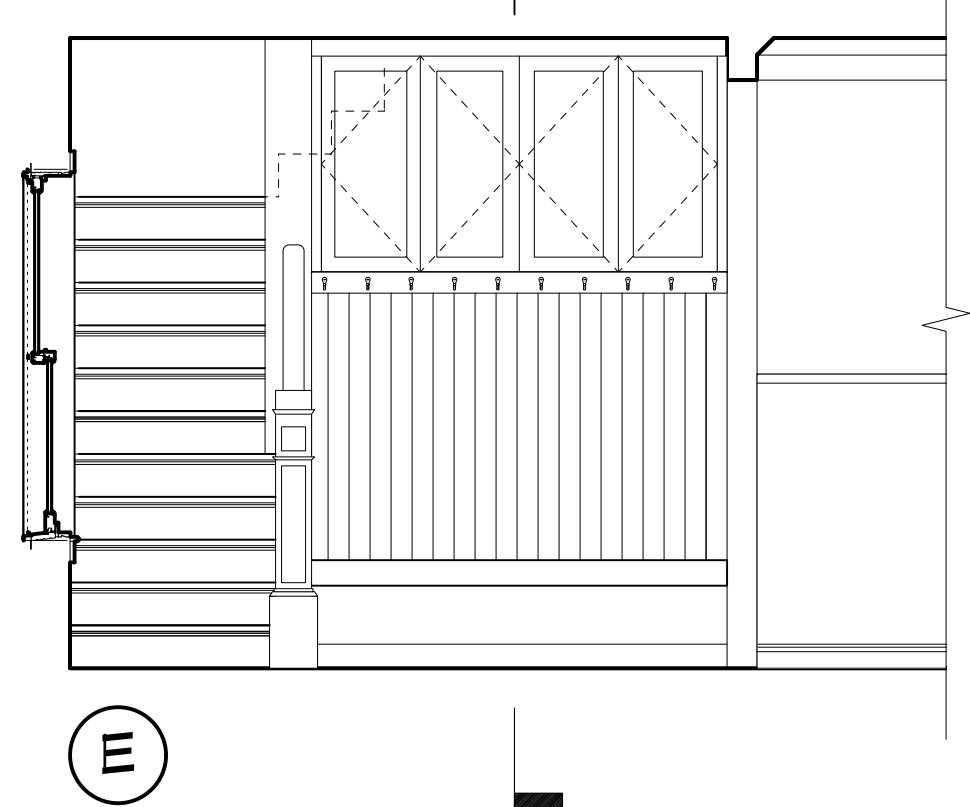

3 FOYER ELEVATION  
Scale: 3/8" = 1'-0"

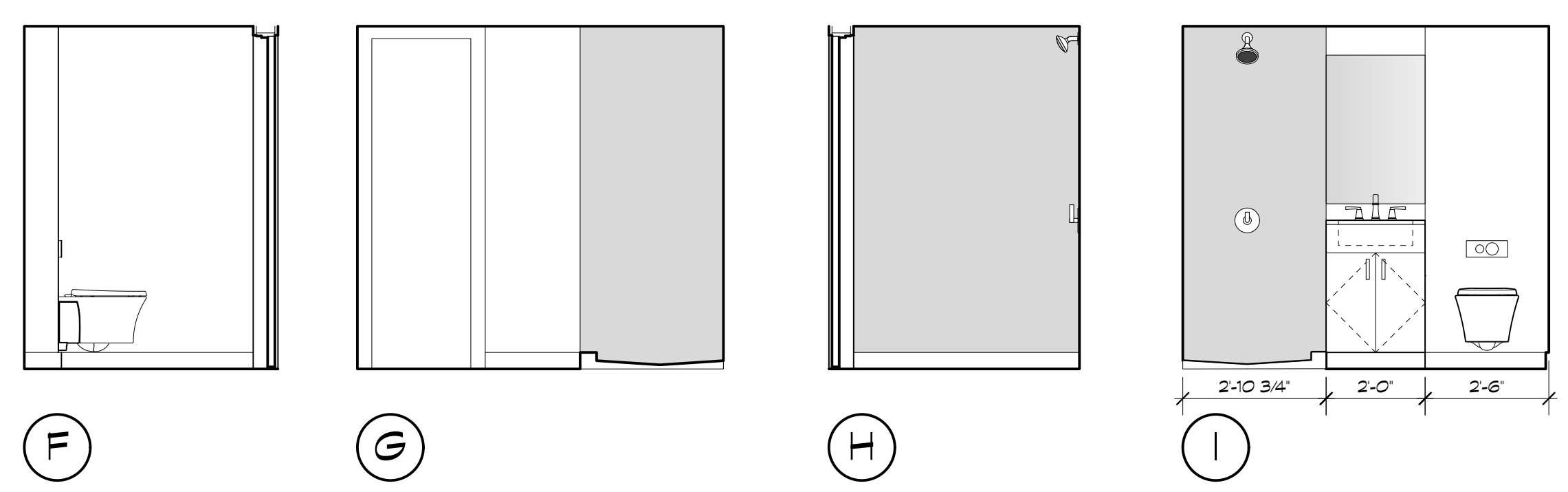

4 CELLAR BATHROOM ELEVATIONS  
Scale: 3/8" = 1'-0"

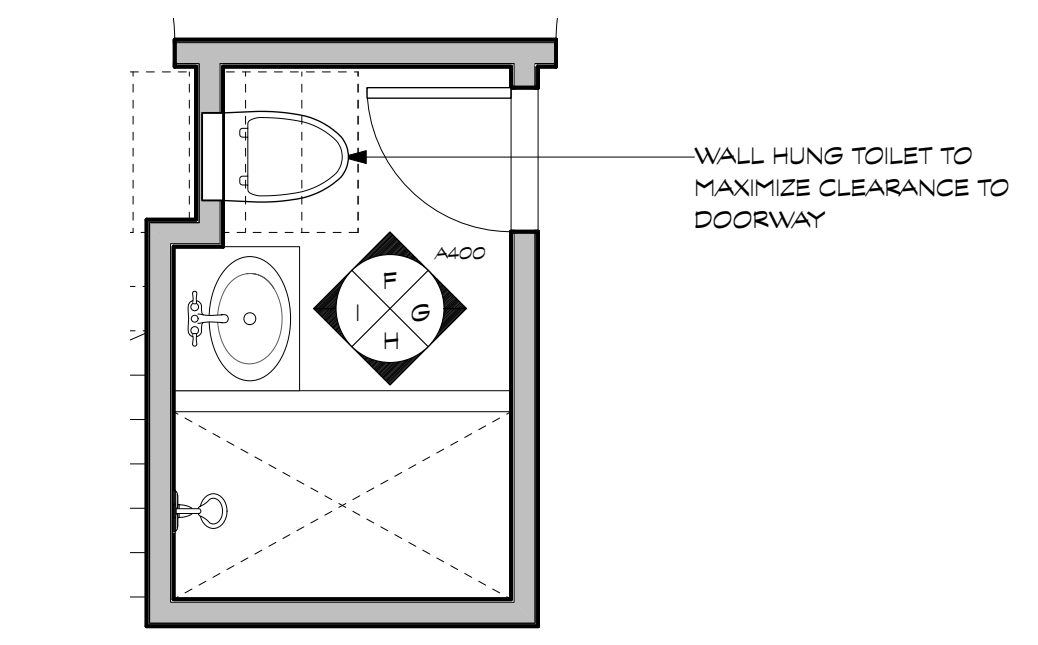

5 CELLAR BATHROOM PLAN  
Scale: 3/8" = 1'-0"

APPROVED  
Montgomery County  
Historic Preservation Commission

REVIEWED  
By Dan Bruechert at 9:57 am, Feb 12, 2026

### WILLIAMS-SZENES REMODEL

7120 Maple Ave., Takoma Park, Maryland 20912  
Project #2327

PROGRESS SET

20 JANUARY 2026



DATE	ISSUE - REMARKS
1/20/2026	PROGRESS SET

I certify that these contract documents were prepared under my supervision or approved by me and I am a duly licensed Structural Engineer under the laws of the State of Maryland.

License # :  
Expiration :

© 2026 BFM Architecture Inc.



8555 16th Street, Suite 200  
Silver Spring, MD 20910-2755  
Tel: 301.565.0543 | Fax: 301.563.94677

WILLIAMS-SZENES REMODEL

7120 Maple Ave., Takoma Park, Maryland 20912

Project #2327

PROGRESS SET

20 JANUARY 2026

FOUNDATION & FIRST FLOOR FRAMING PLANS

# S100

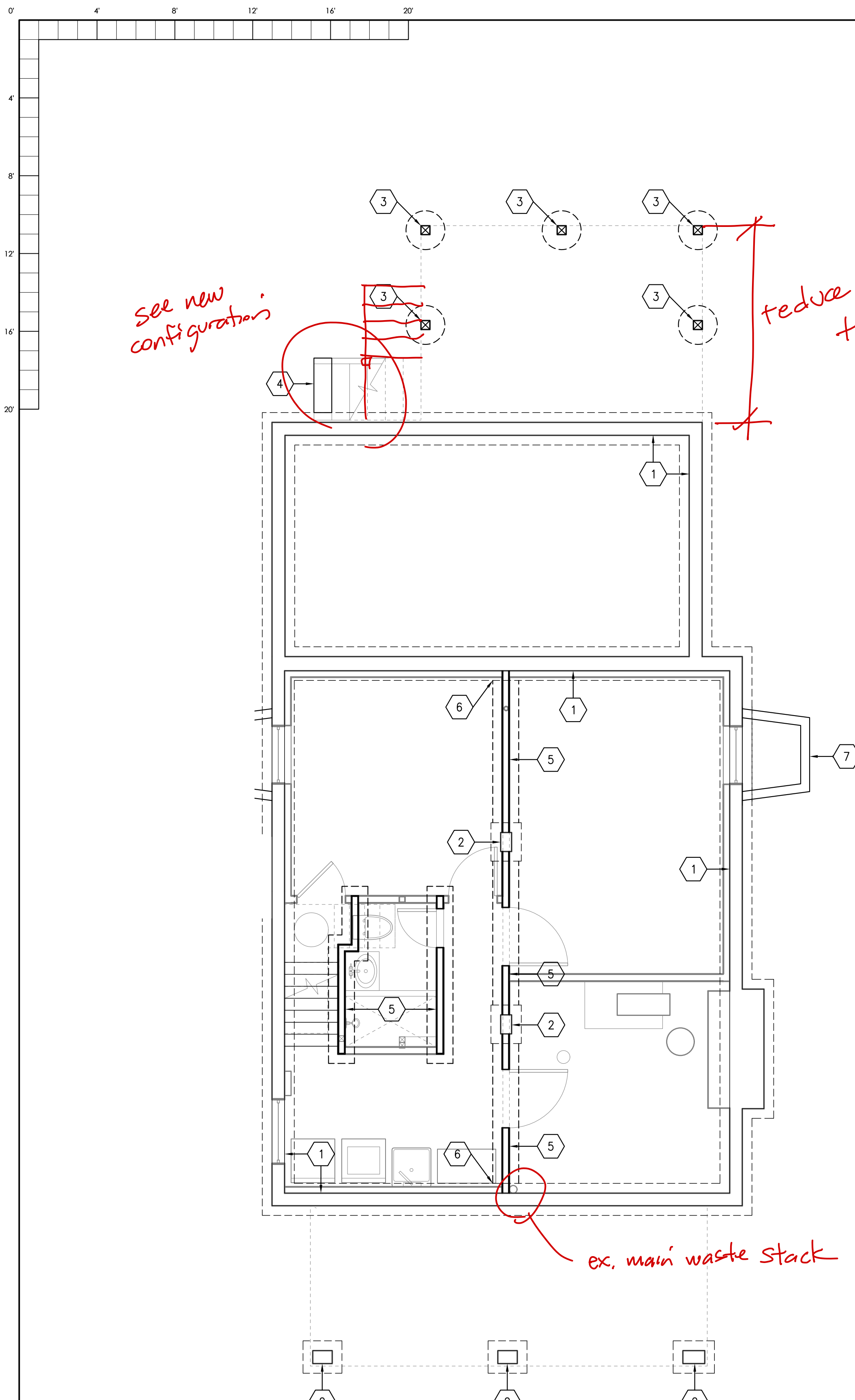

**1 FOUNDATION PLAN**  
Scale: 1/4" = 1'-0"

- 1 EXISTING FOUNDATION WALL AND FOOTING. IF THE EXISTING WALL IS FOUND TO BOW INWARD BY 3/8" OR MORE, NOTIFY THE STRUCTURAL ENGINEER SO THAT REPAIR DETAILS CAN BE PROVIDED.
- 2 EXISTING PIER AND FOOTING.
- 3 PT6X6 POST UP ON A 24"Ø FOOTING. THE TOP OF THE FOOTING SHALL BE 1" BELOW GRADE. ATTACH THE POST TO THE FOOTING WITH A SIMPSON ABA66.
- 4 PLACE THE STAIRS ON FOOTINGS PER THE MONTGOMERY COUNTY TYPICAL DECK DETAILS.
- 5 NEW WOOD BEARING WALL. PLACE THE WALL ON A 16"x10" CONCRETE FOOTING. REINFORCE THE FOOTING WITH (2) #4 BARS. PLACE A PT2X4 SILL PLATE ON THE FOOTING. ATTACH THE SILL PLATE TO THE FOOTING WITH 3/8" KWIK BOLT 3'S AT 72" O.C. WITH 7" EMBEDMENT.
- 6 THE BOTTOM OF THE FOOTING SHALL MATCH THE BOTTOM OF THE EXISTING FOOTING. EPOXY DOWEL THE FOOTING REBAR INTO THE EXISTING FOOTING WITH SIMPSON SET-XP EPOXY AND 3" EMBEDMENT. ATTACH THE 1ST STUD OF THE WALL TO THE EXISTING FOUNDATION WALL OR PIER WITH 3/8" SIMPSON TITEN SCREWS AT 12" O.C.
- 7 TIMBER WINDOW WELL WALL PER THE TYPICAL DETAIL.

### FRAMING NOTES:

1. THE BOTTOM OF ALL FOOTINGS SHALL BE 30" MINIMUM BELOW GRADE.
2. ALL HEADERS ARE ASSUMED TO BE SUPPORTED BY A DOUBLE JACK AND SINGLE KING STUD, UNLESS NOTED OTHERWISE.
3. PROVIDE SQUASH BLOCKING AS NEEDED BELOW ALL POSTS, COLUMNS, AND MULTIPLE STUDS.
4. ATTACH ALL QUADRUPLE AND QUINTUPLE BEAMS TOGETHER WITH 2 ROWS OF 3/8" BOLTS AT 16" O.C. STAGGERED.
5. CONTRACTOR SHALL PROVIDE TEMPORARY SHORING DURING CONSTRUCTION AS NEEDED FOR THE EXISTING AND PROPOSED STRUCTURAL ELEMENTS OF THE HOME.
6. ALL NAILS USED FOR EXTERIOR APPLICATIONS SHALL BE RING SHANK NAILS.
7. ALL NAILS, HANGERS, BOLTS, AND SCREWS EXPOSED TO THE EXTERIOR SHALL BE GALVANIZED.
8. ALL LUMBER EXPOSED TO EXTERIOR CONDITIONS SHALL BE TREATED SOUTHERN PINE #2.
9. WHEN ATTACHING EXISTING JOISTS TO FLUSH BEAMS USE OVERSIZED SIMPSON LUS HANGERS. ADD BLOCKING AS NEEDED TO FILL THE GAPS BETWEEN THE JOIST AND THE HANGER.
10. THE CONTRACTOR SHALL SURVEY ALL EXPOSED MASONRY IN THE HOME AND POINT ANY DETERIORATED JOINT THAT IS DISCOVERED AND REPLACE ANY DETERIORATED BRICKS OR BLOCKS.
11. TYPICAL JOIST HANGER SHALL BE A SIMPSON LUS HANGER.
12. TYPICAL RAFTER TO RIDGE HANGER SHALL BE A SIMPSON LSSR.
13. TYPICAL RAFTER TO FLUSH BEAM HANGER SHALL BE A SIMPSON L70 ON EACH SIDE OF THE RAFTER.
14. TYPICAL POST TO BEAM CONNECTOR SHALL BE A SIMPSON LPC ON EACH SIDE.
15. TYPICAL POST TO FLOOR PLATE CONNECTOR SHALL BE A SIMPSON L30 ON EACH SIDE OF THE POST.
16. TYPICAL STRINGER TO FRAMING CONNECTOR SHALL BE A SIMPSON MTS15 ON EACH SIDE.
17. TYPICAL DIMENSIONAL BEAM TO BEAM HANGER SHALL BE A SIMPSON HU MAX.
18. TYPICAL LVL TO LVL BEAM HANGER SHALL BE A SIMPSON HHUS.
19. SEE THE MONTGOMERY COUNTY TYPICAL DECK DETAILS FOR ITEMS NOT SHOWN ON THESE PLANS SUCH AS GUARD RAILS, STAIRS, LEDGER BOARD ATTACHMENTS ETC . . .

- F1 EXISTING BEAM.
- F2 EXISTING PIER.
- F3 EXISTING 1ST FLOOR FRAMING. SISTER ANY DAMAGED JOIST THAT IS FOUND WITH A 2X10 OR A DOUBLE 2X8.
- F4 EXISTING FRONT PORCH FRAMING UNCHANGED.
- F5 EXISTING STAIRS UNCHANGED.
- F6 5 1/2"x5 1/2" PSL POST UP. *2x4 ext wall framing*
- F7 ATTACH THE BEAM TO THE CLEAT WITH A SIMPSON HUC CONCEALED FLANGE HANGER.
- F8 PT2X10 CLEAT FOR THE DECKING. ATTACH THE CLEAT TO THE EXISTING RIM BOARD WITH 1/2"Ø THRU BOLTS AT 16" O.C. TOP AND BOTTOM STAGGERED. PLACE FLASHING OVER THE CLEAT PER THE MONTGOMERY COUNTY TYPICAL DECK DETAILS.
- F9 PT6X6 POST UP. ATTACH THE POST TO THE DECK FRAMING WITH A SIMPSON LCE IN EACH DIRECTION.
- F10 PT6X6 POST DOWN. ATTACH THE POST TO THE DECK FRAMING WITH A SIMPSON LCE IN EACH DIRECTION.
- F11 PT6X6 POST UP. ATTACH THE POST TO THE BEAM WITH A SIMPSON LPC6 ON EACH SIDE OF THE BEAM.
- F12 PT6X6 POST DOWN. ATTACH THE POST TO THE BEAM WITH A SIMPSON LPC6 ON EACH SIDE OF THE BEAM.
- F13 FRAME THE STAIRS PER THE MONTGOMERY COUNTY TYPICAL DECK DETAILS.
- F14 PLACE FLAT PT1X6 BRACING ON THE UNDERSIDE OF THE DECK. ATTACH THE BRACING TO EACH JOIST WITH (2) #8 SCREWS.
- F15 SIMPSON DTT2Z TENSION ANCHOR.
- F16 THE NEW WALL IN THE BASEMENT SHALL BE LOAD BEARING WALL MADE WITH 2X4 STUDS AT 16" O.C. TO ALLOW THE REMOVAL OF THE EXISTING SHORING BEAMS AND POSTS.
- F17 EXISTING POST UP.
- F18 ON THE FRONT SIDE AND BACK SIDE OF THE NEW BATHROOM, PLACE 2X8 BLOCKING BETWEEN THE EXISTING JOISTS BELOW THE EXISTING LOAD BEARING WALL ON THE 1ST FLOOR. ATTACH THE BLOCKING TO THE EXISTING JOISTS WITH A SIMPSON LUS HANGER. BELOW THE NEW AND EXISTING JAMBS IN THE LOAD BEARING WALL PLACE DOUBLE 2X8 BLOCKING BETWEEN THE EXISTING JOISTS. ATTACH THE BLOCKING TO EACH EXISTING JOIST WITH A SIMPSON HU-MAX HANGER. SISTER THE TWO EXISTING JOISTS BELOW EACH JAMB WITH AN LVL THAT MATCHES THE HEIGHT OF THE EXISTING JOISTS.
- F19 ATTACH THE 1ST STRINGER TO THE EXISTING FOUNDATION WALL WITH (2) 3/8" SIMPSON TITEN SCREWS AT 12" O.C. CAULK THE JOINT BETWEEN THE DECKING AND THE EXISTING FOUNDATION WALL. WHEN APPLICABLE PLACE FLASHING OVER THE STRINGER PER THE MONTGOMERY COUNTY TYPICAL DECKING DETAILS AT THE EXISTING RIM BOARD.
- F20 DOUBLE 2X JACK STUD AND 3 1/2"x11 3/8" PSL POST UP.

*see new configurations*

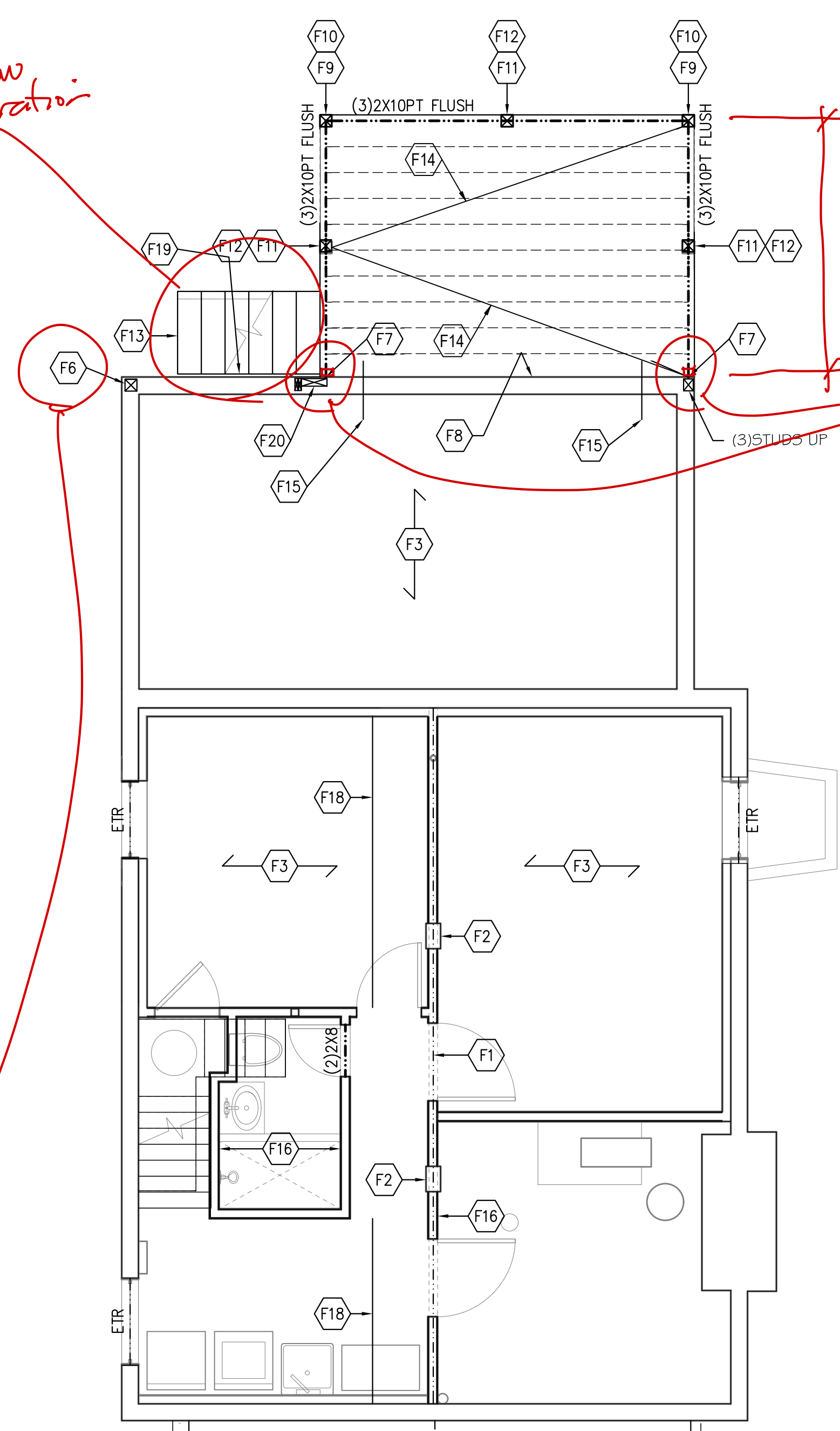

**2 FIRST FLOOR FRAMING PLAN**  
Scale: 1/4" = 1'-0"

APPROVED  
Montgomery County  
Historic Preservation Commission

REVIEWED  
By Dan Bruechert at 9:57 am, Feb 12, 2026

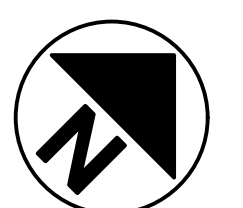

DATE	ISSUE - REMARKS
1/20/2026	PROGRESS SET

I certify that these contract documents were prepared under my supervision or approved by me and I am a duly licensed Structural Engineer under the laws of the State of Maryland.  
License # :  
Expiration :

© 2026 BFM Architecture Inc.



8555 16th Street, Suite 200  
Silver Spring, MD 20910-2755  
Tel: 301.565.0543 | Fax: 301.563.94677

**WILLIAMS-SZENES REMODEL**  
7120 Maple Ave., Takoma Park, Maryland 20912  
Project #2327

20 JANUARY 2026      PROGRESS SET

SECOND FLOOR & ROOF FRAMING PLANS  
**S101**

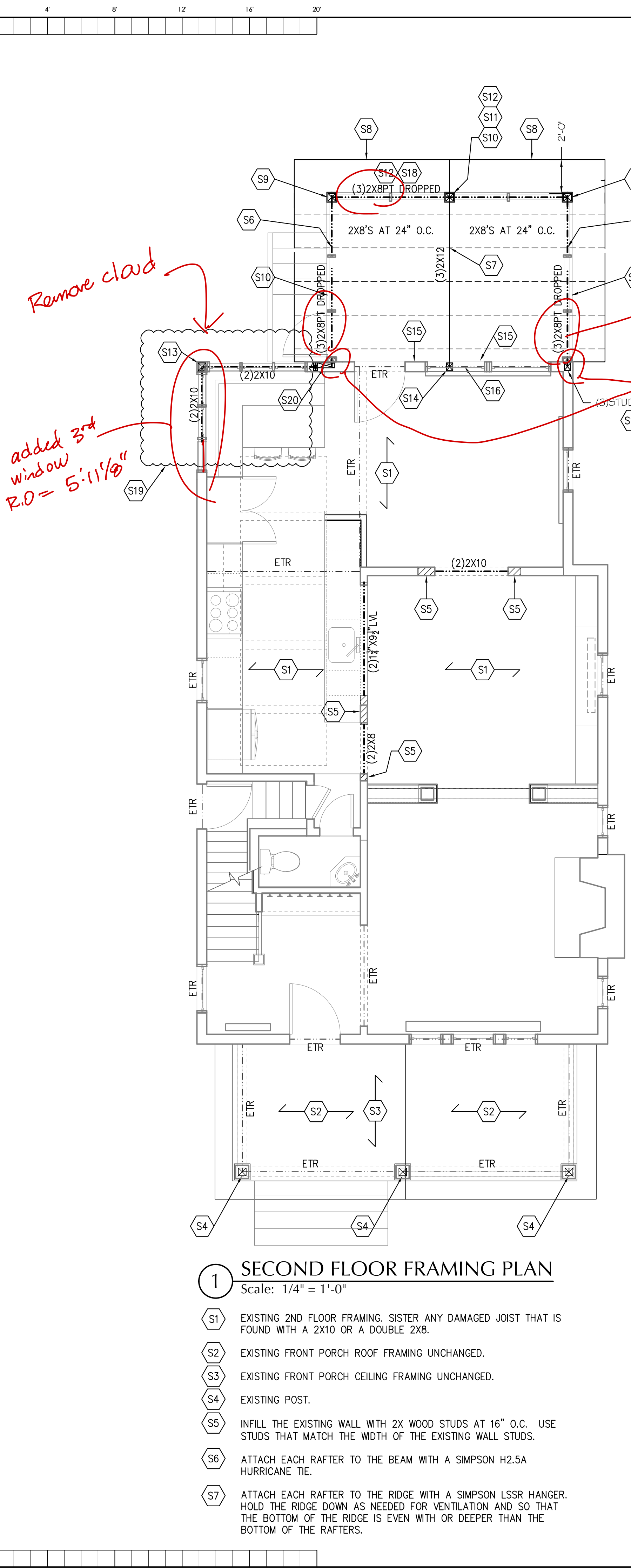

*We removed center post and upsized beams to (3)2X10 Will that work?*

*3/2 x 5 1/2" post/pilaster applied just outside exterior wall*

### FRAMING NOTES:

1. THE BOTTOM OF ALL FOOTINGS SHALL BE 30" MINIMUM BELOW GRADE.
2. ALL HEADERS ARE ASSUMED TO BE SUPPORTED BY A DOUBLE JACK AND SINGLE KING STUD, UNLESS NOTED OTHERWISE.
3. PROVIDE SQUASH BLOCKING AS NEEDED BELOW ALL POSTS, COLUMNS, AND MULTIPLE STUDS.
4. ATTACH ALL QUADRUPLE AND QUINTUPLE BEAMS TOGETHER WITH 2 ROWS OF 3/8" BOLTS AT 16" O.C. STAGGERED.
5. CONTRACTOR SHALL PROVIDE TEMPORARY SHORING DURING CONSTRUCTION AS NEEDED FOR THE EXISTING AND PROPOSED STRUCTURAL ELEMENTS OF THE HOME.
6. ALL NAILS USED FOR EXTERIOR APPLICATIONS SHALL BE RING SHANK NAILS.
7. ALL NAILS, HANGERS, BOLTS, AND SCREWS EXPOSED TO THE EXTERIOR SHALL BE GALVANIZED.
8. ALL LUMBER EXPOSED TO EXTERIOR CONDITIONS SHALL BE TREATED SOUTHERN PINE #2.
9. WHEN ATTACHING EXISTING JOISTS TO FLUSH BEAMS USE OVERSIZED SIMPSON LUS HANGERS. ADD BLOCKING AS NEEDED TO FILL THE GAPS BETWEEN THE JOIST AND THE HANGER.
10. THE CONTRACTOR SHALL SURVEY ALL EXPOSED MASONRY IN THE HOME AND POINT ANY DETERIORATED JOINT THAT IS DISCOVERED AND REPLACE ANY DETERIORATED BRICKS OR BLOCKS.
11. TYPICAL JOIST HANGER SHALL BE A SIMPSON LUS HANGER.
12. TYPICAL RAFTER TO RIDGE HANGER SHALL BE A SIMPSON LSSR.
13. TYPICAL RAFTER TO FLUSH BEAM HANGER SHALL BE A SIMPSON L70 ON EACH SIDE OF THE RAFTER.
14. TYPICAL POST TO BEAM CONNECTOR SHALL BE A SIMPSON LPC ON EACH SIDE.
15. TYPICAL POST TO FLOOR PLATE CONNECTOR SHALL BE A SIMPSON L30 ON EACH SIDE OF THE POST.
16. TYPICAL STRINGER TO FRAMING CONNECTOR SHALL BE A SIMPSON MTS15 ON EACH SIDE.
17. TYPICAL DIMENSIONAL BEAM TO BEAM HANGER SHALL BE A SIMPSON HU MAX.
18. TYPICAL LVL TO LVL BEAM HANGER SHALL BE A SIMPSON HHUS.
19. SEE THE MONTGOMERY COUNTY TYPICAL DECK DETAILS FOR ITEMS NOT SHOWN ON THESE PLANS SUCH AS GUARD RAILS, STAIRS, LEDGER BOARD ATTACHMENTS ETC . . .

- S8 PLACE AN EXTRA SHEET OF 3/4" CDX PLYWOOD BELOW THE ROOF DECKING BETWEEN THE 1ST RAFTER TO THE FRONT OF THE RIM RAFTER AND THE FLY RAFTER. THE EXTRA PLYWOOD SHOULD BE PLACED TIGHT TO EACH. ATTACH THE ROOF DECKING TO THE EXTRA PLYWOOD WITH 9ga STAPLES AT 4" O.C. IN EACH DIRECTION. PLACE A 2X FLY RAFTER BELOW THE DECKING AT THE RAKE PER THE ARCHITECTURAL DRAWINGS. ATTACH THE ROOF DECKING TO THE FLY RAFTER WITH #10 SCREWS AT 6" O.C. PLANE THE TOP OF THE RIM RAFTER AS NEEDED TO PLACE THE EXTRA PLYWOOD.
- S9 PT6X6 POST DOWN. ATTACH THE POST TO THE DECK FRAMING WITH A SIMPSON LCE IN EACH DIRECTION.
- S10 PT6X6 POST DOWN. ATTACH THE POST TO THE BEAM WITH A SIMPSON LPC6 ON EACH SIDE OF THE BEAM.
- S11 PT6X6 POST BETWEEN THE RIDGE BEAM AND THE BEAM BELOW. ATTACH THE POST TO EACH BEAM WITH A SIMPSON LPC6 ON EACH SIDE OF THE BEAM.
- S12 THE TRIPLE 2X8 BEAM SHALL BE CONTINUOUS AT THE POST FOR LATERAL STABILITY.
- S13 5 1/4"x5 1/4" PSL POST DOWN.
- S14 PLACE A QUADRUPLE STUD BETWEEN THE RIDGE BEAM AND THE HEADER BELOW.
- S15 PLACE A 2X8 CLEAT FOR THE NEW ROOF DECKING. ATTACH THE CLEAT TO THE EXISTING WALL WITH (2)#10 SCREWS AT 6" O.C.
- S16 VERIFY THE EXISTING HEADER IS A DOUBLE 2X10. REPLACE THE HEADER WITH A DOUBLE 2X10 IF IT IS FOUND TO BE SMALLER.
- S17 POCKET THE BEAM IN THE WALL AND PLACE IT ON THE NEW POST.
- S18 PLACE A RIM RAFTER OVER THE BEAM. THE EXTERIOR EDGE OF THE RIM RAFTER SHALL MATCH THE EXTERIOR EDGE OF THE NEW SUPPORT POST.
- S19 PRIOR TO DEMOLITION VERIFY THAT THE EXISTING WALLS TO BE REMOVED ARE NOT LOAD BEARING WALLS. NOTIFY THE STRUCTURAL ENGINEER IF THE EXISTING JOISTS SPLICE ON TOP OF ONE OF THE WALLS OR IF A SUPPORT POST IS FOUND IN ONE OF THE WALLS SO THAT THE FRAMING CAN BE REVISD.
- S20 PLACE A DOUBLE 2X JACK STUD AND A 3 1/2"x11 1/8" PSL POST ON THE RIGHT SIDE OF THE WINDOW. HANG THE PORCH BEAM FROM THE WALL SHEATHING WITH A SIMPSON HU-MAX HANGER. PLACE FLASHING AROUND THE CONNECTION. SEE THE WIND BRACING FRAMING ELEVATION FOR MORE DETAILS.

### 1 SECOND FLOOR FRAMING PLAN

Scale: 1/4" = 1'-0"

- S1 EXISTING 2ND FLOOR FRAMING. SISTER ANY DAMAGED JOIST THAT IS FOUND WITH A 2X10 OR A DOUBLE 2X8.
- S2 EXISTING FRONT PORCH ROOF FRAMING UNCHANGED.
- S3 EXISTING FRONT PORCH CEILING FRAMING UNCHANGED.
- S4 EXISTING POST.
- S5 INFILL THE EXISTING WALL WITH 2X WOOD STUDS AT 16" O.C. USE STUDS THAT MATCH THE WIDTH OF THE EXISTING WALL STUDS.
- S6 ATTACH EACH RAFTER TO THE BEAM WITH A SIMPSON H2.5A HURRICANE TIE.
- S7 ATTACH EACH RAFTER TO THE RIDGE WITH A SIMPSON LSSR HANGER. HOLD THE RIDGE DOWN AS NEEDED FOR VENTILATION AND SO THAT THE BOTTOM OF THE RIDGE IS EVEN WITH OR DEEPER THAN THE BOTTOM OF THE RAFTERS.

### 2 ROOF FRAMING PLAN

Scale: 1/4" = 1'-0"

- R1 EXISTING ROOF FRAMING UNCHANGED.
- R2 EXISTING ATTIC FRAMING UNCHANGED.

APPROVED  
Montgomery County  
Historic Preservation Commission

REVIEWED  
By Dan Bruechert at 9:57 am, Feb 12, 2026

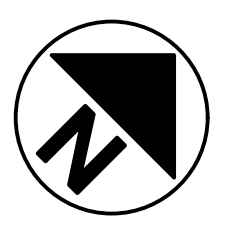



DATE	ISSUE - REMARKS
1/20/2026	PROGRESS SET

I certify that these contract documents were prepared under my supervision or approved by me and I am a duly licensed Structural Engineer under the laws of the State of Maryland.

License # :  
Expiration :

© 2026 BFM Architecture Inc.

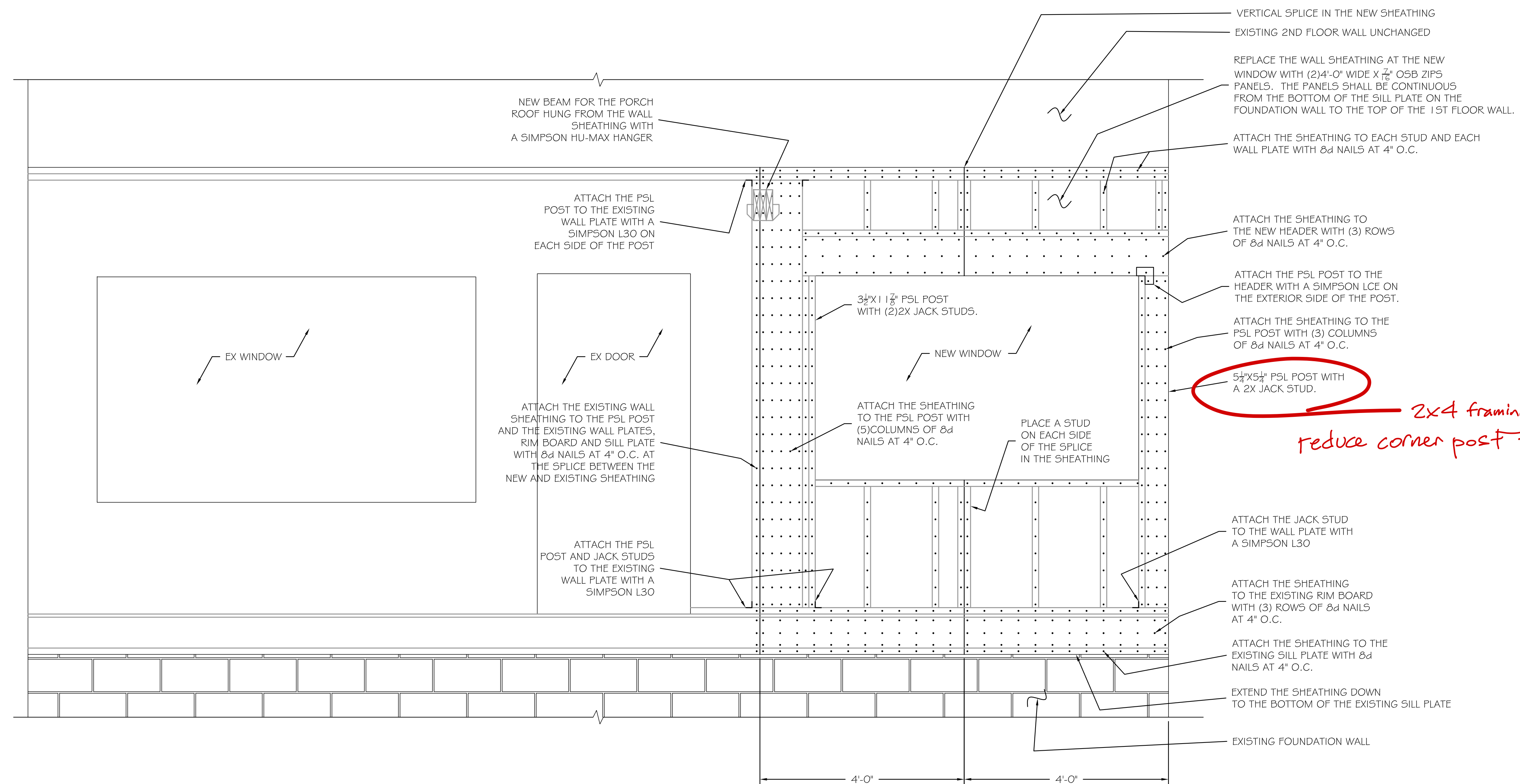

### Structural Notes

- All work and materials to comply with the requirements of the 2018 IBC and IRC codes as revised by Montgomery County.
- Codes: the following design standards are applicable by reference:  
TMS 402-2016 Building Code Requirements for Masonry Structures.  
AWC NDS -2018 - Wood Frame Construction Manual for One and Two Family Dwellings.  
ACI 318-14 Building Code Requirements for Reinforced Concrete  
AISC - 360-16 Specifications for Steel Buildings.
- Foundations: footings, underpinning and slab on grades are designed to bear on native soil type SM or SC with an allowable bearing pressure of 2000 psf. A qualified soil-bearing inspector prior to placement of concrete shall verify all bearing values.
- Structural steel:  
A. All structural steel, including detail material shall conform to ASTM A572 Fy = 50ksi, U.N.O.  
B. All structural tubing shall conform to ASTM A500, grd.B  
C. All steel pipe shall be ASTM A53, type E or S, grade B  
D. All welders shop and field, shall be certified. Use E70xx electrodes only.  
E. All steel exposed to weather and exterior masonry support shall receive one shop coat of corrosion-inhibiting primer.  
F. Detailing, fabrication and erection shall be in accordance with AISC. Adequately brace all steel against lateral loads during erection.  
G. All exterior structural steel shall receive rust preventative paint.  
H. Connections:  
I. All beam connections shall be simple shear connections, U.N.O. Where no reaction is provided, the beam shall be assumed to carry 120% of the allowable uniform load in Kips for beams laterally supported, as given in the AISC steel construction manual.  
II. Except as noted, all fasteners shall be 3/4" diameter ASTM A325 bolts, designed to act in bearing type connections with threads included.
- Lumber:  
A. Lumber shall be SPF #2 with a min. Fb = 875psi Min. Fv = 135psi and min. E = 1,400,000psi.  
B. LVL and PSL shall have a min. Fb = 2850psi; Fv = 285psi; E = 2,000,000psi.  
C. Floor decking shall be 3/4" APA rated decking. Roof decking shall be 5/8" APA rated decking. Wall sheathing shall be 5/8" APA rated sheathing. Glue and screw the floor decking to the joists.  
D. Interior wood walls shall be 2x4 studs at 16" O.C. and exterior walls shall be 2x6 studs at 16" O.C. with a double top plate and single bottom plate. Provide solid blocking at the midheight of each wall and at a minimum of 48" O.C. vertically.  
E. Provide double joists under all walls that run parallel to floor framing.  
F. Nail all multiple members together per the manufacturer's recommendations and at a minimum use 2-10d nails at 6" O.C. stagger sides that nails are driven from.  
G. Provide bridging at center of all joist spans Exceeding 8'-0" and at 1/3 points of all joist spans exceeding 16'-0". Provide solid blocking at all bearing points on top of walls or beams.  
H. Provide solid blocking below all wood posts.  
I. All posts shall have Simpson Cap and Base Plates typ.  
J. All joists shall have Simpson Hangers where applicable.  
K. Glue all multiple studs together. Nail together with 2-10d nails at 3" O.C. Stagger the sides of the studs that the nails are driven from.  
L. All lumber in contact with masonry or concrete or within 8" of soil shall be pressure treated. All lumber to conform to IRC R317 and R318 for protection against corrosion and termite damage.  
M. All lumber shall be kiln dried. Store lumber on site in such a manner as to prevent the seepage of water into the wood.  
N. Wood Lintels shall be as follows:  
Opening ≤ 3'-0" - 2-2x6  
3'-0" < Opening ≤ 5'-0" - 2-2x8  
5'-0" < Opening ≤ 8'-0" - 2-2x10  
Greater than 8'-0" - See plans

- Fasteners:  
A. All prefabricated angles, bearing plates, and joist hangers shall be installed per the manufacturer recommendations.  
B. Follow the manufacturer recommendations for setting epoxy bolts.  
C. Expansion bolts shall be rawl power studs.
- Masonry:  
A. Masonry construction shall be in conformance with the applicable sections of TMS 402-2016 "Building Code Requirements for Masonry Structures."  
B. Concrete masonry units shall be hollow load bearing units (ASTM C90) grade n-1 with a net strength of 2000psi and F'm - 1500psi.  
C. All joints to be filled solid with mortar.  
D. Mortar to comply with ASTM C270 (type M or S).  
E. Provide corrugated masonry ties between brick facia and wood walls or cmu walls at 16" O.C. in each direction.  
F. Provide 9ga truss style joint reinforcement @ 16" O.C. vertically.  
G. Lintels shall be as follows:  
Opening ≤ 3'-0" - L4x3 1/2 x 1/2 LVL/ 4" of wall  
3'-0" < Opening ≤ 7'-0" - L6x3 1/2 x 1/2 LVL/ 4" of wall.  
Opening > 7'-0" - See Plan
- Cast in place concrete:  
A. Concrete construction shall be in conformance with the applicable sections of ACI 318-14, "Part 3 - Construction Requirements."  
B. Concrete shall have a minimum compressive strength at 28 days of 3000psi, UNO (unless noted otherwise).  
C. All concrete shall be placed with a slump of 4" (± 1/2")  
D. All concrete shall be normal weight, UNO.  
E. All concrete exposed to weather shall have 6% ± 1% entrained air.  
F. Contractor shall pour extra concrete to account for the deflection of the formwork to provide a flat finished surface.  
G. Concrete cover for reinforcement shall be:  
Columns and beams 1 1/2"  
Slabs 3/4"  
Footings 3"
- Reinforcement:  
A. Reinforcing bars shall be deformed bars conforming to ASTM A615, grade 60 (Fy = 60ksi)  
B. Welded wire fabric (wvf) shall conform to ASTM A185. Lap edges of wire fabric at least 6" in each direction.
- Dimensions: The contractor shall field verify all dimensions prior to fabrication of structural components.
- Coordination: The contractor shall coordinate all sleeves, duct openings and holes between trades. Any conduits or pipes embedded in concrete must be in accordance with ACI 318-14, chapter 6. Where sleeves are closely spaced in a group, the group shall be treated as an opening and reinforced accordingly. Submit drawings showing all opening sizes and locations for the approval by the structural engineer.

<b>Dead Loads:</b>	
SPF #2 -	25 PCF
1/2 Decking -	1.7 PSF
3/4" Decking -	2.5 PSF
Asphalt Shingles -	2.5 PSF
Slate Shingles -	15 PSF
1/2" Drywall -	2.2 PSF
Insulation -	1.5 PSF
Siding -	2.0 PSF
CMU -	87 PCF
Brick -	130 PCF
<b>LIVE LOADS:</b>	
DECK:	40PSF
ATTIC:	20PSF
FLOOR:	40PSF
BALCONY:	60PSF
BEDROOM:	40PSF
ROOF:	30PSF
WIND LOADS:	
WIND SPEED:	Vult = 115mph; Vasd = 89mph
WIND LOAD IMPORTANCE FACTOR:	1.0
WIND EXPOSURE FACTOR:	1.0
WIND DESIGN PRESSURE:	11PSF
<b>SNOW LOADS:</b>	
GROUND SNOW LOAD (PG):	30PSF
FLAT ROOF SNOW LOAD (PF):	30PSF
SNOW EXPOSURE FACTOR (CE):	0.9
SNOW IMPORTANCE FACTOR (I):	1.0
<b>Deflection Limitations:</b>	
Rafters:	L/240
Interior Walls and Partitions:	H/180
Floors and Plastered Ceilings:	L/360
All Other Structural Members:	L/240
Ext. Walls with plaster or stucco finishes:	L/360
Ext. Walls - Wind Loads with Brittle Finishes:	L/240
Ext. walls - Wind Loads with Flexible Finishes:	L/120
<b>SEISMIC DESIGN DATA:</b>	
SEISMIC IMPORTANCE FACTOR (Ie):	1.0
SPECTRAL RESPONSE ACCELERATIONS:	
(Ss):	20.0%
(S1):	8.0%
SPECTRAL RESPONSE COEFFICIENTS:	
(Sds):	33%
(Sd1):	18.7%
SEISMIC DESIGN CATEGORY:	B
SEISMIC SITE CLASSIFICATION:	D
SEISMIC COEFFICIENT (Cs):	0.05
SEISMIC MODIFICATION FACTOR (R):	6.5
BASE SHEAR:	1.3k
ANALYSIS PROCEDURE:	EQUIV. LATERAL FORCE
BASIC SFRS:	LIGHT FRAMED WALLS

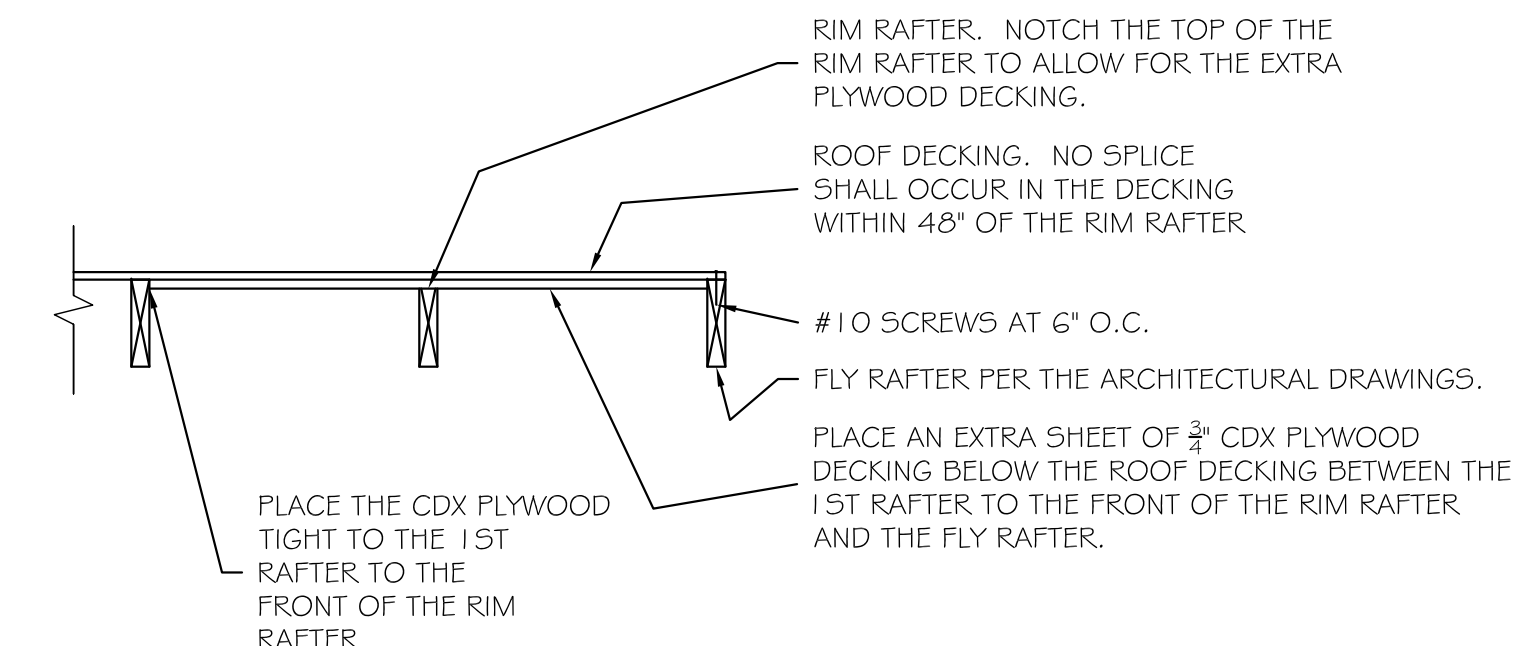

Detail at Key Note S8

Scale: 3/4" = 1'-0"

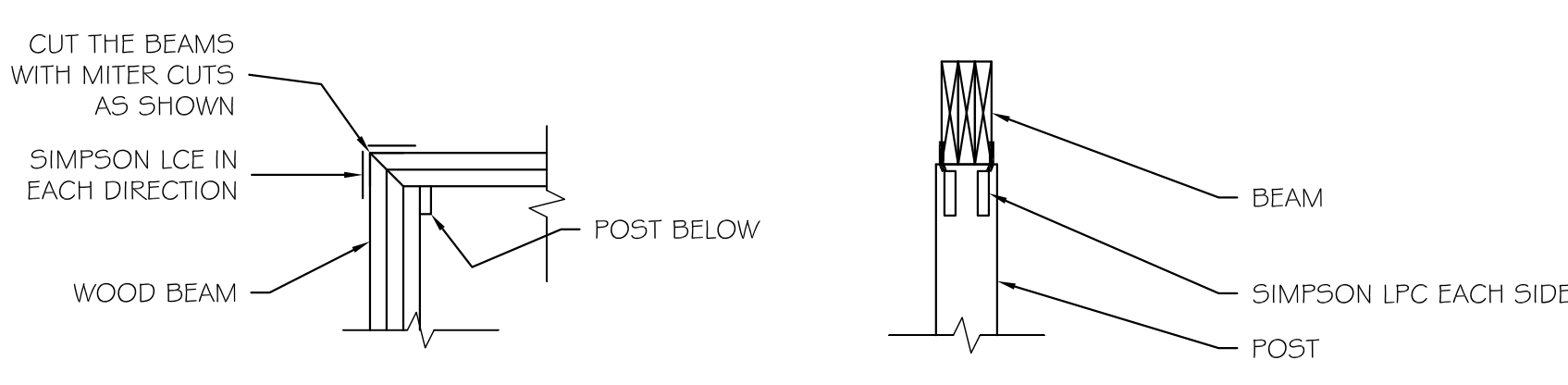

@ Corners @ Simpson LPC Connectors

Typ. Wood Post To Wood Beam Details

Scale: 3/4" = 1'-0"

APPROVED  
Montgomery County  
Historic Preservation Commission

REVIEWED  
By Dan Bruechert at 9:57 am, Feb 12, 2026

WILLIAMS-SZENES REMODEL

7120 Maple Ave., Takoma Park, Maryland 20912  
Project #2327

PROGRESS SET

20 JANUARY 2026

STRUCTURAL NOTES & DETAILS

# S201

DATE	ISSUE - REMARKS
1/20/2026	PROGRESS SET

I certify that these contract documents were prepared under my supervision or approved by me and I am a duly licensed registered architect under the laws of the state of Maryland.  
License # : XXXXX  
Expiration : mm/dd/yy

© 2026 BFM Architecture Inc.

**MECHANICAL CONSULTANT**  
Gallant Mechanical  
13001 Cleveland Drive  
Rockville, Maryland 20850  
Tel: 240.750.4988

### SPECIFICATIONS (CONTINUED FROM SP100)

#### DIVISION 15: PLUMBING / MECHANICAL

- 15.1.1 Plumbing: Contractor shall furnish and install complete domestic hot and cold distribution and sanitary waste and vent system to new fixtures in accordance with all applicable codes, standards, and manufacturer's specifications. Water and waste lines to be tied into existing house system. Existing house waste to be modified as required by new construction. Condition and capacity of existing supply and drainage piping should be reviewed with recommendations for replacement/repair as necessary. All piping in finished areas shall be run in concealed spaces. Neither supply nor waste piping shall be installed anywhere it would limit headroom below 6'-8", without the expressed approval of the Owner.
- 15.1.2 Supply Piping: Hot and cold supply piping shall be type 'L' hard temper copper piping with compression O-ring fittings. Supply piping shall be insulated with min. R3, continuous foam pipe jacket insulation. Shut-off valves shall be provided at all fixtures. All exposed piping, couplings, valves and accessories shall be chrome plated unless noted otherwise. Water hammer arrestors shall be provided at all valved appliances such as dishwashers and washing machines.
- 15.1.3 Sanitary lines and vent pipes shall be PVC (UNO). Primary (≥.3 inch dia.) horizontal waste lines and stacks above and adjacent to primary common areas (DR/LR/FR) shall be cast iron for sound dampening. See Division 10 for acoustic accessories.
- 15.1.4 Galvanized Piping: all existing galvanized piping and fittings that are exposed in the course of construction, or readily accessible with modest effort, shall be removed and replaced.
- 15.1.5 Pipe penetrations through partitions should not make rigid contact with framing or gypsum board. Provide resilient sealant around the perimeter opening where pipe passes through.
- 15.1.6 Hose Bibs: relocate as required if displaced by porch.
- 15.1.7 Hot Water Heater: Existing gas hot water to remain.
- 15.1.8 Sewage ejector pit and pump: Supply and install Zoeller M98 1/2 HP submersible pump in new, sealed (gasketed) crock. Provide 1-1/2" silent check valve and hard pipe to discharge to daylight to flow away from house. Coordinate sump and discharge pipe placement and outfall with Owner/Architect prior to installation. Connect pump to GFI power receptacle.
- 15.1.9 Kitchen fixtures (sink and faucet): Owner to select, Contractor to provide and install. See Div. 17 for Allowance Summary. Provide water via copper tubing supply with in-line filter and shut-off to main refrigerator for water / ice dispenser.
- 15.1.10 Laundry sink: Owner to select, Contractor to provide and install. See Div. 17 for Allowance Summary.
- 15.1.11 Cellar bath fixtures (basin, faucet, wall hung toilet, shower head and controls): Owner to select, Contractor to provide and install. See Div. 17 for Allowance Summary.
- 15.2 Mechanical
  - 15.2.1 Existing boiler and associated whole-house hydronic radiant system to remain. Extend system as required to provide adequate heat in all remodeled spaces. Size new radiator(s) as necessary to meet heating demands for designated spaces based on insulation values, perimeter exposure and orientation. Provide Runtal and salvaged cast iron radiators in new locations.
  - 15.2.2 Central cooling: reconfigure ductwork as required to accommodate new layout.
  - 15.2.3 Performance: Entire installation shall conform to all local applicable codes and manufacturer's specifications including but not limited to:
    - Current adopted version and modifications of ICC IRC
    - Latest SMACNA recommendation.
  - 15.2.4 Floor register equal to Lima 40, Selkirk 310 or Hart & Cooley 411. Wall and ceiling registers to be Hart & Cooley 92VHV. Return grilles to be Tuttle and Bailey T-70. Registers located in damp areas - notably bathrooms - shall be made of aluminum, not steel.
  - 15.2.5 Ductwork to be galvanized steel fabricated and installed in conformance with ASHRAE GUIDE and ACCA Manual.
    - Elbows in trunk ducts to be square-throated, square-back with turn vanes. Round branch ducts to be connected to trunk ducts using square-to-round take-off fittings.
    - Maximum air velocity in the main duct and branches shall be 900 fpm and 600 fpm respectively.
    - All joints shall be sealed with mastic to minimize air leakage.
    - Total duct leakage shall be ≤ 8 cfm per 100 square feet with air handler installed.
    - Lining only as shown. Internal duct insulation/lining shall be NOT be used on any supply ductwork. All returns shall be lined through the second bend away from air handler unit.
    - Flexible pre-insulated branch ducts may be used in attic as shown. Use flexible duct connections to the air handler.
    - All ductwork in unconditioned spaces shall be insulated and sealed in foil-coated (to inhibit condensation) fiberglass blanket insulation (min R8).
    - Ductwork shall NOT be installed anywhere it would limit headroom below 6'-8" in occupied areas.
    - Oval duct shall be used only as necessitated by framing depths.
    - Building cavities shall not be used as ducts or plenums.
- 15.3 Exhaust Fans: All exhaust fans and intakes shall have weatherized auto gravity dampers. All vents run through unconditioned space shall be insulated to min R8.
  - 15.3.1 Bath exhaust: Contractor shall provide and install wall and ceiling mounted exhaust fans and vents per Division 16, and exterior louver in bathroom(s) per plans. Contractor shall be responsible for ducting through exterior wall and wiring as required. Provide Lutron Maestro timer switch per Division 16: Electrical.
  - 15.3.2 Kitchen exhaust: Install new kitchen exhaust and duct to exterior in accordance with manufacturers recommendations. Provide weatherized/dampened termination. Make-up air shall be provided for hoods ≥ 400 CFM. Provide 6 inch diameter outside air duct connected to return of HVAC unit closest to kitchen. Intake shall have a 6 inch wall cap with screen (no flap) with 6 inch automated damper initiated upon operation of the hood exhaust fan at any RPM. Provide low voltage 18/5 control wire interlock from damper to hood. Use induction/current sensing relay or pressure switch on hood monitor.
  - 15.3.3 Dryer vent: Duct dryer vent to exterior with rigid flue. Maximum vent length shall comply with dryer manufacturer recommendations.

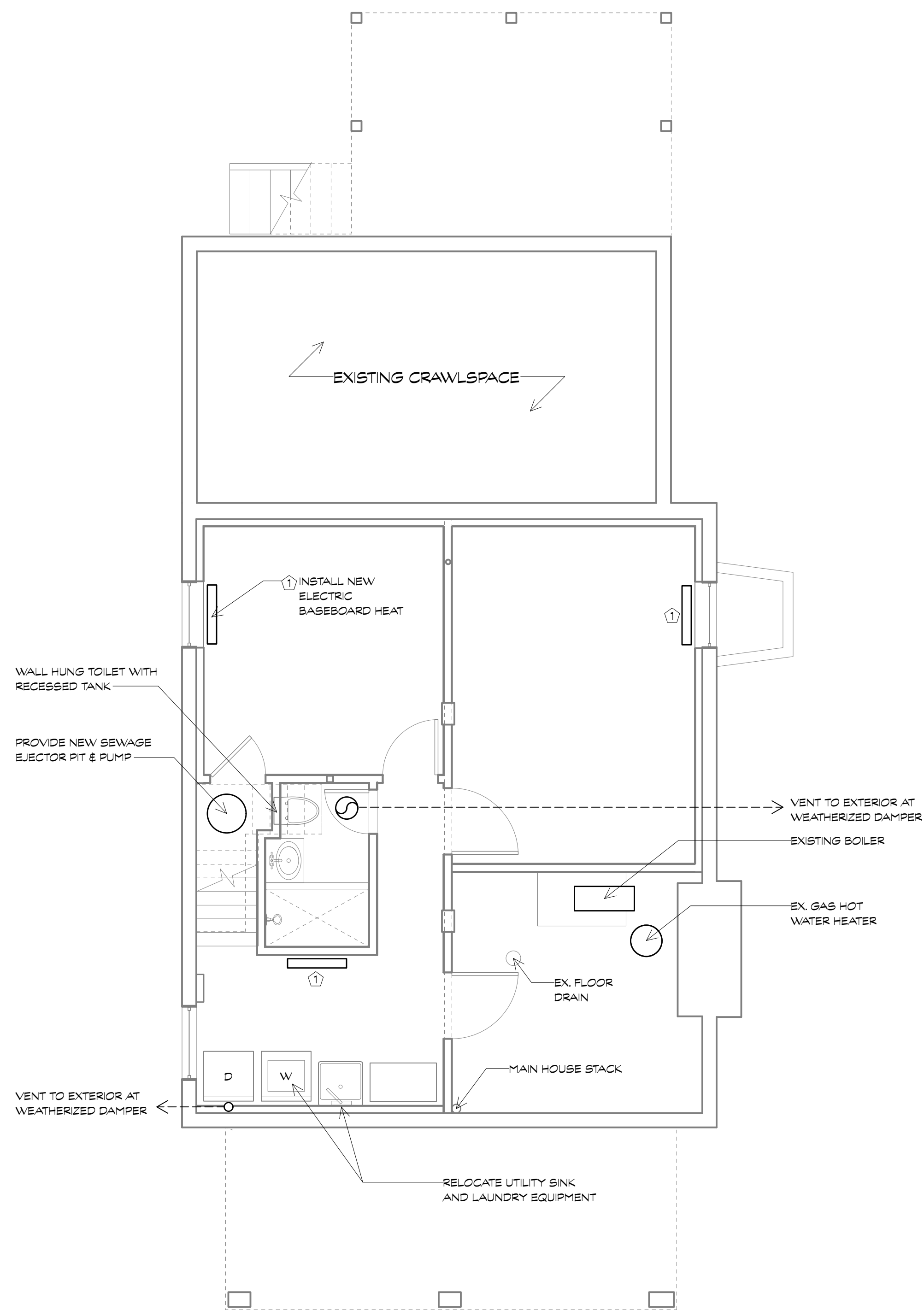

**1 CELLAR MECHANICAL PLAN**  
Scale: 1/4" = 1'-0"

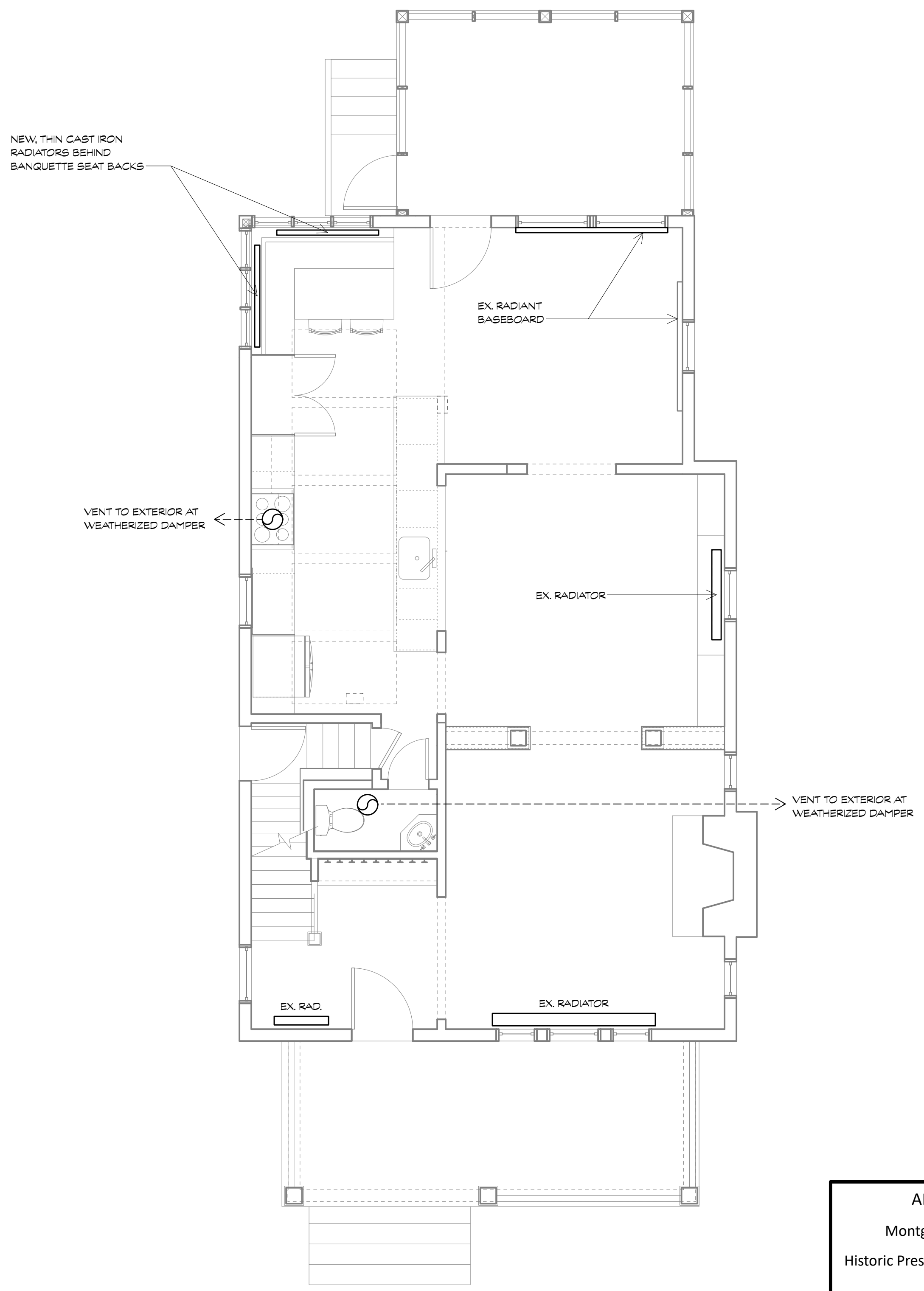

**2 FIRST FLOOR MECHANICAL PLAN**  
Scale: 1/4" = 1'-0"

APPROVED  
Montgomery County  
Historic Preservation Commission

REVIEWED  
By Dan Bruechert at 9:57 am, Feb 12, 2026

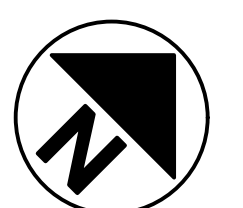

**WILLIAMS-SZENES REMODEL**

7120 Maple Ave., Takoma Park, Maryland 20912  
Project #2327

PROGRESS SET

20 JANUARY 2026

CELLAR & FIRST FLOOR MECHANICAL PLANS

# M100

DATE	ISSUE - REMARKS
1/20/2026	PROGRESS SET

I certify that these contract documents were prepared under my supervision or approved by me and I am a duly licensed registered architect under the laws of the state of Maryland.

License # : XXXXX  
Expiration : mm/dd/yy

© 2026 BFM Architecture Inc.

### ELECTRICAL SYMBOLS

	DUPLEX RECEPTACLE (OUTLET) - 15/20 AMP @ 15' A.F.F. COORDINATE W/ PANEL & EQUIP.
	GFI DUPLEX RECEPTACLE (OUTLET) - 15/20 AMP EXTERNALLY MOUNTED IN WATERPROOF HOUSING
	DUPLEX RECEPTACLE (OUTLET) - 15/20 AMP @ 45' A.F.F. COORDINATE W/ PANEL & EQUIP.
	GFI OUTLET - 20 AMP @ 15' A.F.F.
	GFI OUTLET - 20 AMP @ 45' A.F.F.
	HALF-SWITCH OUTLET - 20 AMP @ 15' A.F.F.
	QUAD RECEPTACLE 15/20 AMP @ 15' A.F.F. (U.N.O.)
	FLOOR MOUNTED DUPLEX RECEPTACLE W/ FLUSH DECORATIVE COVER
	JUNCTION BOX. SIZE AS REQUIRED
	ELECTRIC DRYER RECEPTACLE
	DATA/TELEPHONE JACK - MOUNT @ 15' A.F.F. (U.N.O.)
	CABLE TV OUTLET
	EXISTING SMOKE DETECTOR - REPLACE/RELOCATE AS NECESSARY TO MEET CODE
	SMOKE DETECTOR - HARDWIRED INTERCONNECT PER CODE
	SMOKE / CARBON MONOXIDE DETECTOR
	EXHAUST FAN-CEILING MOUNTED
	EXHAUST FAN-WALL MOUNTED

## SPECIFICATIONS (CONTINUED FROM SP100)

### DIVISION 16: ELECTRICAL

- 16.1 Electrical service: Existing electric service shall be reviewed by Contractor and Electrical subcontractor. Provide new service, subpanel and/or additional breakers as necessary to accommodate new work, equipment, systems and appliances. Provide ground fault circuit interrupt breakers at panels as required for all outlets requiring GFCI safety cutoff where indicated and where otherwise required. Label all new circuits at the panel.
- 16.2 Receptacles and Switches: Contractor shall provide wall switches, dimmer switches, and wall plates, etc. in areas of new work in conformance with NEC and local code. Contractor shall provide and install all specialty and appliance receptacles and switches.
- Style: Decora style as manufactured by Lutron.
    - Typical single pole rocker switch shall be Lutron model CA-1PS-WH.
    - Three way rocker switch shall be Lutron model CA-3PS-WH.
    - Dimmer switch shall be Lutron model LUT DVCL-153P-WH (wattage rating requirement should be coordinated with fixtures).
    - Representative duplex receptacle style shall be Lutron model CAR-15/20-SW (coordinate amperage with equipment/circuit).
    - Timer switch for exhaust fans shall be Maestro model MA-T51-WH.
  - Color: All devices and cover plates shall be white, unless noted otherwise.
  - Consistency: Where devices are added in existing spaces all devices in that space shall be upgraded to match new devices.
  - Plates: use standard, not enlarged wall plates, in finish to match devices.
- 16.3 Provide ground fault interrupt devices where indicated and where otherwise required by code. Provide arc fault devices in all habitable spaces where ground fault are not otherwise provided.
- 16.4 Non-recessed Lighting: Owner to select surface mounted and pendant fixtures. See drawings for locations. Contractor to provide and install U.N.O. Coordinate mounting heights with Architect or Owner. See Div. 17 for Allowance Summary. 85% of lamps in permanent fixtures or 85% of permanent fixtures shall use high efficiency lamps.
- 16.5 Recessed LED Lighting: See drawings for model and locations. Contractor to provide and install. The purchase of recessed fixtures shall be included in the base contract and not considered part of the fixture allowance. Provide specified recessed fixtures or submit alternates for review and approval prior to rough wiring. Provide housings rated for insulation contact in all insulated ceiling cavities (housings shall be labeled to indicate <2.0 CFM leakage at 75 Pa). Seal at housing / interior finish. 85% of lamps in permanent fixtures or 85% of permanent fixtures shall use high efficiency lamps.
- 16.6 Bath exhausts: Contractor to provide/install.
- Powder room: Broan model AE50. Ceiling mounted. 0.5 sones, 50 CFM with 4 inch dia duct.
  - Cellular bath: Broan Ultra Green model XB80 or approved equal. Ceiling mounted. 0.3 sones, 80 CFM with 4 inch dia duct.
- 16.7 Smoke/Fire protection: Smoke/Carbon Monoxide detectors shall be installed in each sleeping room, outside of each separate sleeping area in the immediate vicinity of the bedrooms and on each additional story of the dwelling, including basements and cellars. Provide 10-year lithium ion battery or hardwired with battery back-up. All detectors shall be approved and listed and shall be installed in accordance with the manufacturer's instructions.

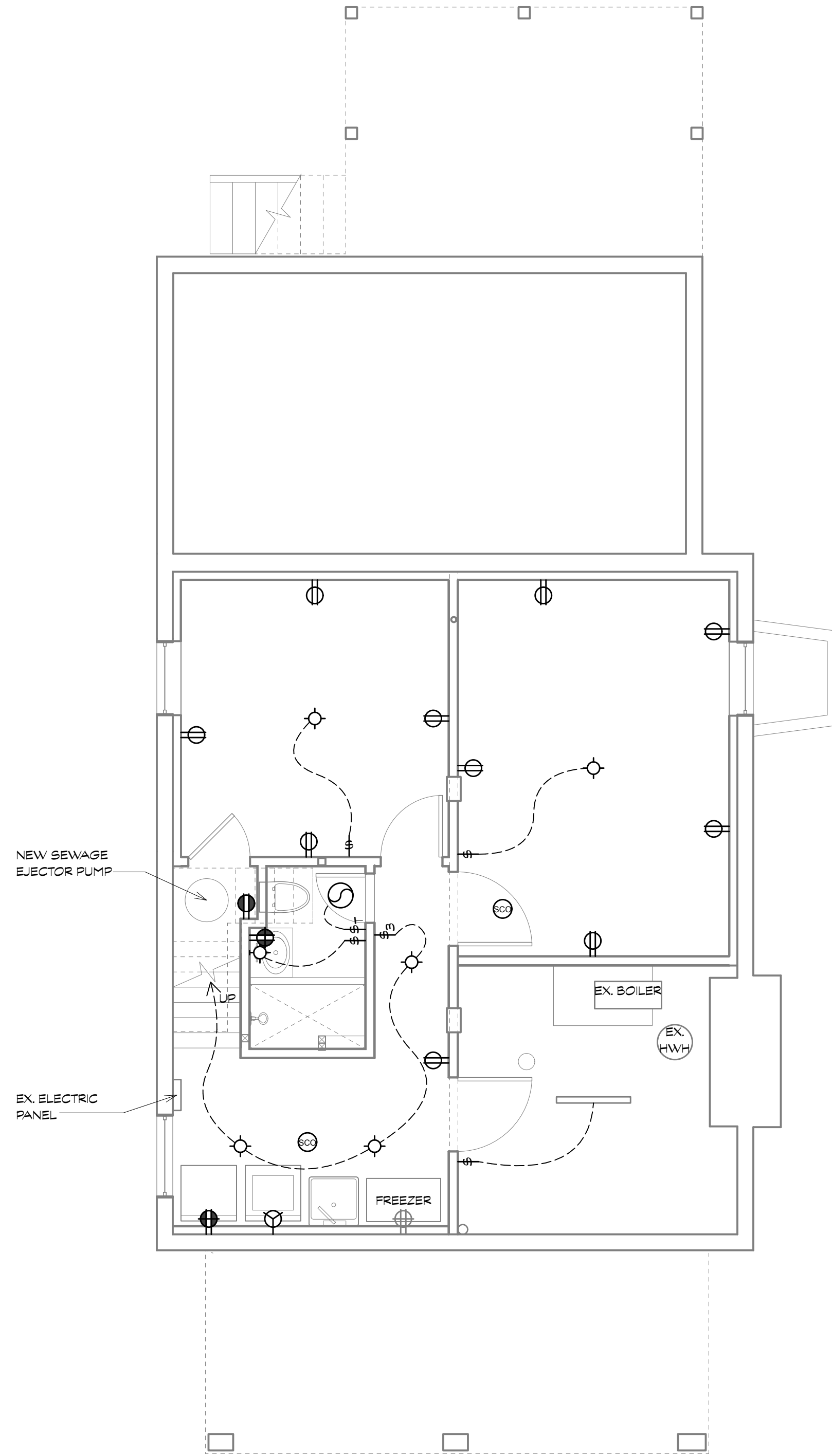

1 CELLAR ELECTRICAL PLAN  
Scale: 1/4" = 1'-0"

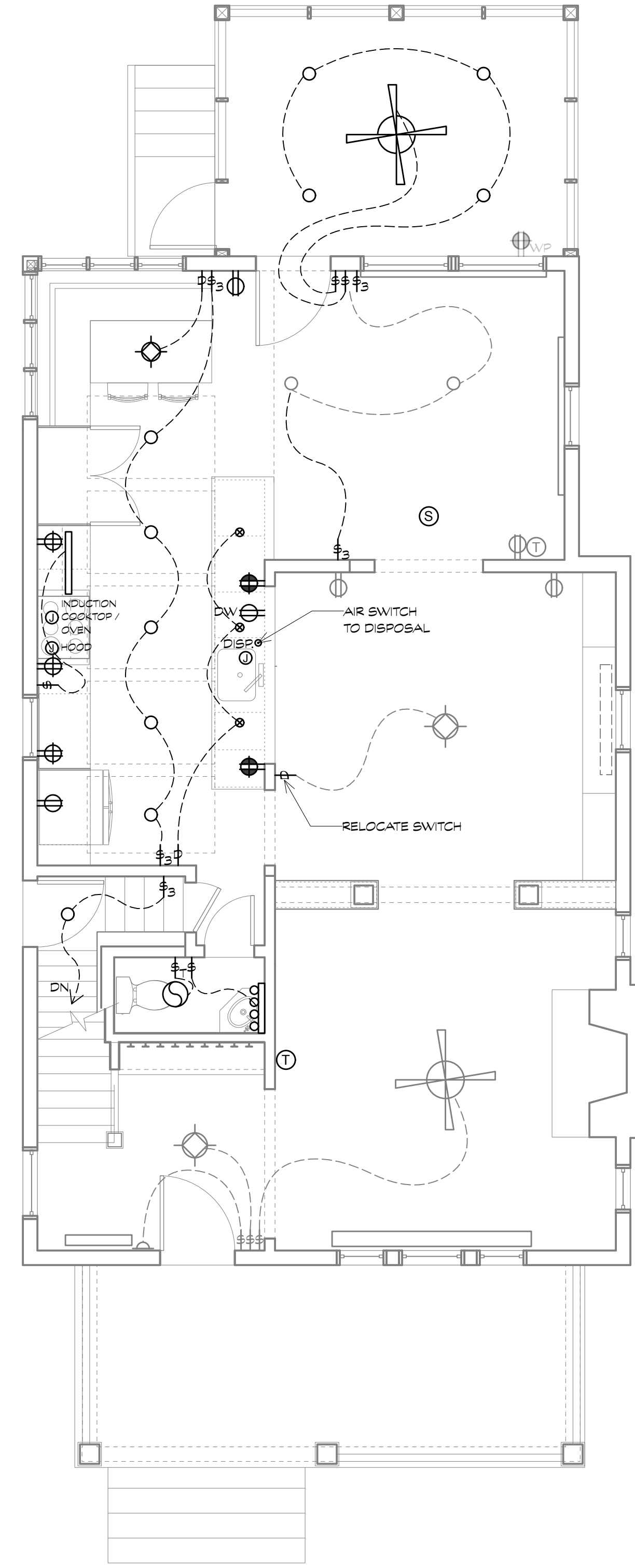

2 FIRST FLOOR ELECTRICAL PLAN  
Scale: 1/4" = 1'-0"

APPROVED  
Montgomery County  
Historic Preservation Commission

REVIEWED  
By Dan Bruechert at 9:57 am, Feb 12, 2026

