

27/6 A.J. Cashell House  
OM 63. 1989?



# Historic Preservation Commission

100 Maryland Avenue, Rockville, Maryland 20850

279-1327

279-8097

*From 5070 to 5200*

51 Monroe Street, Rm. 1009  
Rockville, MD 20850

## APPLICATION FOR HISTORIC AREA WORK PERMIT

TAX ACCOUNT # 931

NAME OF PROPERTY OWNER George M King TELEPHONE NO. (301) 771-1111  
(Contract/Purchaser) Amy S King (Include Area Code)

ADDRESS 51 Monroe Street CITY Rockville STATE MD ZIP 20850

CONTRACTOR George M King TELEPHONE NO. \_\_\_\_\_  
CONTRACTOR REGISTRATION NUMBER \_\_\_\_\_

DRAWINGS PREPARED BY \_\_\_\_\_ TELEPHONE NO. \_\_\_\_\_  
(Include Area Code)

REGISTRATION NUMBER \_\_\_\_\_

LOCATION OF BUILDING/PREMISE

House Number 51 Street Monroe Street

Town/City Rockville Election District \_\_\_\_\_

Nearest Cross Street Monroe

Lot Block 3 Subdivision Field

Parcel Folio \_\_\_\_\_ Parcel \_\_\_\_\_

1. TYPE OF PERMIT ACTION: (circle one)

Construct	Extend/Add	Alter/Renovate	Repair	Circle One: A/C	Slab	Room Addition
Wreck/Raze	Move	Install	Revision	Porch	Deck	Fireplace
		Revocable		Fence/Wall (complete Section 4)	Shed	Solar
					Woodburning Stove	Other

2. CONSTRUCTION COSTS ESTIMATE \$ 20,000

3. IF THIS IS A REVISION OF A PREVIOUSLY APPROVED ACTIVE PERMIT SEE PERMIT # \_\_\_\_\_

4. INDICATE NAME OF ELECTRIC UTILITY COMPANY PG&E

5. IS THIS PROPERTY A HISTORICAL SITE? Yes

PART TWO: COMPLETE FOR NEW CONSTRUCTION AND EXTEND/ADDITIONS

1A. TYPE OF SEWAGE DISPOSAL

01 ( ) WSSC	02 ( ) Septic
03 ( ) Other _____	

2B. TYPE OF WATER SUPPLY

01 ( ) WSSC	02 ( ) Well
03 ( ) Other _____	

PART THREE: COMPLETE ONLY FOR FENCE/RETAINING WALL

1. HEIGHT \_\_\_\_\_ feet \_\_\_\_\_ inches

2. Indicate whether the fence or retaining wall is to be constructed on one of the following locations:

- On party line/Property line \_\_\_\_\_
- Entirely on land of owner \_\_\_\_\_
- On public right of way/easement \_\_\_\_\_ (Revocable Letter Required).

I hereby certify that I have the authority to make the foregoing application, that the application is correct, and that the construction will comply with laws approved by all agencies listed and I hereby acknowledge and accept this to be a condition for the issuance of this permit.

Signature of owner or authorized agent (agent must have signature notarized on back) Michael King Date 1/11/09

APPROVED \_\_\_\_\_ For Chairperson, Historic Preservation Commission  
DISAPPROVED \_\_\_\_\_ Signature \_\_\_\_\_ Date \_\_\_\_\_

APPLICATION/PERMIT NO: OM 63 FILING FEE: \$ \_\_\_\_\_  
DATE FILED: \_\_\_\_\_ PERMIT FEE: \$ \_\_\_\_\_  
DATE ISSUED: \_\_\_\_\_ BALANCE \$ \_\_\_\_\_  
OWNERSHIP CODE: \_\_\_\_\_ RECEIPT NO: \_\_\_\_\_ FEE WAIVED: \_\_\_\_\_

SEE REVERSE SIDE FOR INSTRUCTIONS



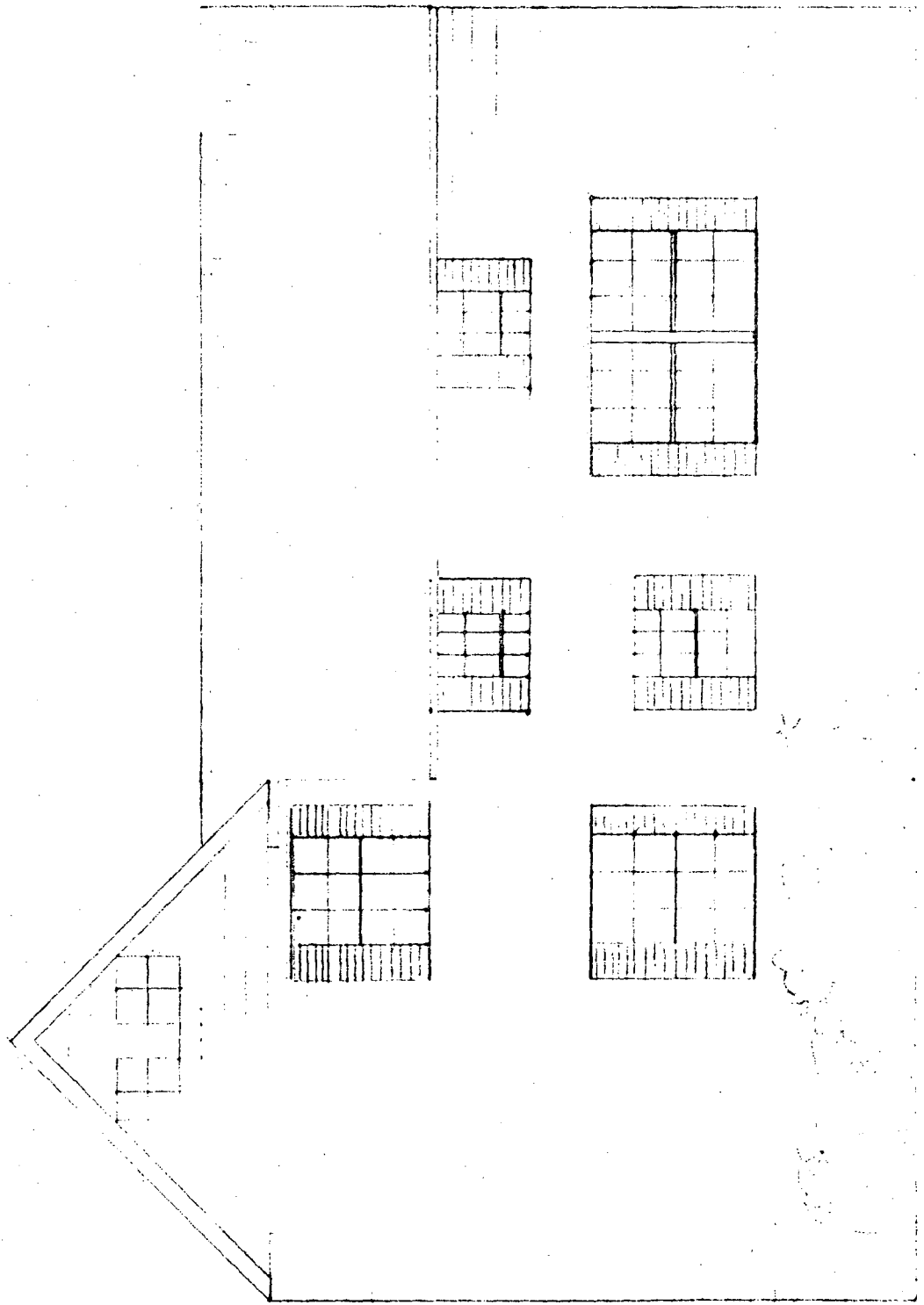

Window unit 26" x 52" push style double unit thermopane of  
pop-up million replicat existing door and window unit.

Current Honey & Mitchell King

-15308 Merringford Lane