

35/38-97A 8922 Spring Valley Rd
Chevy Chase (MP #35/38)

35/38

"IN THE WOODS"

3/97

No neighbors!

Archer & Sons
doing the fence

4/1/97

Phyllis Carey

7006 Hillcrest Place

Cherry Chase, MD 20815

"In the Woods" 35/38

CCRA, owners

Board member responsible for the gardens.

31

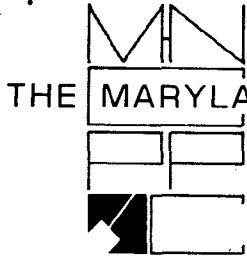

THE MARYLAND-NATIONAL CAPITAL PARK AND PLANNING COMMISSION
8787 Georgia Avenue • Silver Spring, Maryland 20910-3760

DATE: 3/27/97

MEMORANDUM

TO: Robert Hubbard, Acting Director
Department of Permitting Services

FROM: ^{LDZ} Gwen Wright, Historic Preservation Coordinator
Montgomery County Department of Park and Planning

SUBJECT: Historic Area Work Permit

The Montgomery County Historic Preservation Commission has reviewed the attached application for a Historic Area Work Permit. The application was:

Approved Denied

Approved with Conditions: _____

THE BUILDING PERMIT FOR THIS PROJECT SHALL BE ISSUED CONDITIONAL UPON ADHERENCE TO THE APPROVED HISTORIC AREA WORK PERMIT (HAWP).

Applicant: Barbara Hutchinson

Address: 8922 Spring Valley Rd, Chevy Chase "In the woods"
20815

THE APPLICANT MUST ARRANGE FOR A FIELD INSPECTION BY CALLING THE DEPARTMENT OF PERMITTING SERVICES AT 217-6240 FIVE DAYS PRIOR TO COMMENCEMENT OF WORK AND WITHIN TWO WEEKS FOLLOWING COMPLETION OF WORK.



RETURN TO: DEPARTMENT OF PERMITTING SERVICES
 250 HUNGERFORD DRIVE, ROCKVILLE, MARYLAND 20850
 301/217-6370

DPS - #8

HISTORIC PRESERVATION COMMISSION
301/495-4570
APPLICATION FOR
HISTORIC AREA WORK PERMIT

Contact Person: Barbara Hutchinson
 Daytime Phone No.: 301/6568871

Tax Account No.: 520731142
 Name of Property Owner: Chevy Chase Recreation Assoc. Daytime Phone No.: 6568872
 Address: 8922 Spring Valley Rd. Chevy Chase MD 20815
Street Number City Street Zip Code
 Contractor: _____ Phone No.: _____
 Contractor Registration No.: _____
 Agent for Owner: _____ Daytime Phone No.: _____

LOCATION OF BUILDING/PREMISE
 House Number: 8922 Street: SPRING VALLEY RD "IN THE WOODS"
 Town/City: Chevy Chase Nearest Cross Street: Jones Bridge Rd
 Lot: _____ Block: _____ Subdivision: _____
 Liber: _____ Folio: _____ Parcel: _____

PART ONE: TYPE OF PERMIT ACTION AND USE

1A. CHECK ALL APPLICABLE: **CHECK ALL APPLICABLE:**
 Construct Extend Alter/Renovate A/C Slab Room Addition Porch Deck Shed
 Move Install Wreck/Raze Solar Fireplace Woodburning Stove Single Family
 Revision Repair Reversible Fence/Wall (complete Section 4) Other: _____

1B. Construction cost estimate: \$ _____
 1C. If this is a revision of a previously approved active permit, see Permit # _____

PART TWO: COMPLETE FOR NEW CONSTRUCTION AND EXTEND/ADDITIONS

2A. Type of sewage disposal: 01 WSSC 02 Septic 03 Other: _____
 2B. Type of water supply: 01 WSSC 02 Well 03 Other: _____

PART THREE: COMPLETE ONLY FOR FENCE/RETAINING WALL

3A. Height 5 feet _____ inches
 3B. Indicate whether the fence or retaining wall is to be constructed on one of the following locations:
 On party line/property line Entirely on land of owner On public right of way/easement

I hereby certify that I have the authority to make the foregoing application, that the application is correct, and that the construction will comply with plans approved by all agencies listed and I hereby acknowledge and accept this to be a condition for the issuance of this permit.

Barbara Hutchinson March 1997
 Signature of owner or authorized agent Date

Approved: _____ for Chairperson, Historic Preservation Commission
 Disapproved: _____ Signature: _____ Date: 3/27/97
 Application/Permit No.: 970312008 Date Filed: _____ Date Issued: _____

SEE REVERSE SIDE FOR INSTRUCTIONS

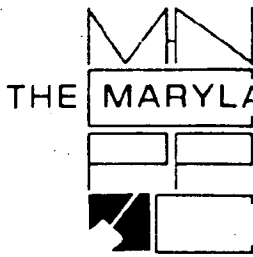

THE MARYLAND-NATIONAL CAPITAL PARK AND PLANNING COMMISSION
8787 Georgia Avenue • Silver Spring, Maryland 20910-3760

DATE: 3/27/97

MEMORANDUM

TO: Historic Area Work Permit Applicants

FROM: Gwen Marcus, ²⁰⁷⁶Historic Preservation Coordinator
Design, Zoning, and Preservation Division
M-NCPPC

SUBJECT: Historic Area Work Permit Application - Approval of
Application/ Release of Other Required Permits

Enclosed is a copy of your Historic Area Work Permit application, approved by the Historic Preservation Commission at its recent meeting, and a transmittal memorandum stating conditions (if any) of approval.

You may now apply for a county building permit from the Department of Environmental Protection (DEP), at 250 Hungerford Drive, Second Floor, in Rockville. Please note that although your work has been approved by the Historic Preservation Commission, it must also be approved by DEP before work can begin.

When you file for your building permit at DEP, you must take with you the enclosed forms, as well as the Historic Area Work Permit that will be mailed to you directly from DEP. These forms are proof that the Historic Preservation Commission has reviewed your project. For further information about filing procedures or materials for your county building permit review, please call DEP at 217-6370.

If your project changes in any way from the approved plans, either before you apply for your building permit or even after the work has begun, please contact the Historic Preservation Commission staff at 495-4570.

Please also note that you must arrange for a field inspection for conformance with your approved HAWP plans. Please inform DEP/Field Services at 217-6240 of your anticipated work schedule.

Thank you very much for your patience and good luck with your project!

EXPEDITED HISTORIC PRESERVATION COMMISSION STAFF REPORT

Address: 8922 Spring Valley Road, Chevy Chase

Meeting Date: 3/26/97

Resource: "In The Woods" (Master Plan Site #35/38)

Review: HAWP

Case Number: 35/38-97A

Tax Credit: No

Public Notice: 3/12/97

Report Date: 3/19/97

Applicant: Chevy Chase Recreation Association
(Barbara Hutchenson, Agent)

Staff: Robin D. Ziek

PROPOSAL: Replace existing fence

RECOMMEND: APPROVAL

DATE OF CONSTRUCTION: 1910

SIGNIFICANCE: Individual Master Plan Site
 Within a Master Plan Historic District
 Outstanding Resource
 Contributing Resource
 Non-Contributing/Out-of-Period Resource

ARCHITECTURAL DESCRIPTION: Modern house with Japanese influences, designed by Edward Clarence Dean. The house was built for David Fairchild, the famous plant explorer, who was head of the Office of Plant Introduction at the US Department of Agriculture from 1904-1926.

PROPOSAL: Remove c60' section of wire fencing which is 3' high, and install wire fencing which is 5' high. This matches existing sections of 5' high wire fencing.

RECOMMENDATION: Approval
 Approval with conditions:

1. _____

Approval is based on the following criteria from Chapter 24A of the Montgomery County Code, Section 8(b): The commission shall instruct the director to issue a permit, or issue a permit subject to such conditions as are found to be necessary to insure conformity with the purposes and requirements of this chapter, if it finds that:

- 1. The proposal will not substantially alter the exterior features of an historic site, or historic resource within an historic district; or
- 2. The proposal is compatible in character and nature with the historical, archeological, architectural or cultural features of the historic site, or the historic district in which an historic resource is located and would not be detrimental thereto or to the achievement of the purposes of this chapter; or

and subject to the general condition that the applicant arrange for a field inspection by calling the Montgomery County Department of Environmental Protection (DEP), Field Services Office, five days prior to commencement of work and within two weeks following completion of work.

①



RETURN TO: DEPARTMENT OF PERMITTING SERVICES
250 HUNGERFORD DRIVE, ROCKVILLE, MARYLAND 20850
301/217-6370

DPS - #8

HISTORIC PRESERVATION COMMISSION
301/495-4570

APPLICATION FOR HISTORIC AREA WORK PERMIT

Contact Person: Barbara Hutchinson
Daytime Phone No.: 3016568871

Tax Account No.: 520731142
Name of Property Owner: Chevy Chase Recreation Assoc. Daytime Phone No.: 656 2272
Address: 8922 Spring Valley Rd Chevy Chase MD 20815
Street Number City State Zip Code
Contractor: _____ Phone No.: _____
Contractor Registration No.: _____
Agent for Owner: _____ Daytime Phone No.: _____

LOCATION OF BUILDING/PREMISE
House Number: 8922 Street: SPRING VALLEY RD "IN THE WOODS"
Town/City: Chevy Chase Nearest Cross Street: Jones Bridge Rd
Lot: _____ Block: _____ Subdivision: _____
Liber: _____ Folio: _____ Parcel: _____

PART ONE: TYPE OF PERMIT ACTION AND USE

1A. CHECK ALL APPLICABLE:

<input checked="" type="checkbox"/> Construct	<input type="checkbox"/> Extend	<input checked="" type="checkbox"/> Alter/Renovate	<input type="checkbox"/> AC	<input type="checkbox"/> Slab	<input type="checkbox"/> Room Addition	<input type="checkbox"/> Porch	<input type="checkbox"/> Deck	<input type="checkbox"/> Shed
<input type="checkbox"/> Move	<input type="checkbox"/> Install	<input type="checkbox"/> Wreck/Raze	<input type="checkbox"/> Solar	<input type="checkbox"/> Fireplace	<input type="checkbox"/> Woodburning Stove	<input type="checkbox"/> Single Family		
<input type="checkbox"/> Revision	<input type="checkbox"/> Repair	<input type="checkbox"/> Revocable	<input type="checkbox"/> Fence/Wall (complete Section 4)	<input type="checkbox"/> Other				

1B. Construction cost estimate: \$ _____

1C. If this is a revision of a previously approved active permit, see Permit # _____

PART TWO: COMPLETE FOR NEW CONSTRUCTION AND EXTEND/ADDITIONS

2A. Type of sewage disposal: 01 WSSC 02 Septic 03 Other: _____

2B. Type of water supply: 01 WSSC 02 Well 03 Other: _____

PART THREE: COMPLETE ONLY FOR FENCE/RETAINING WALL

3A. Height 5 feet _____ inches

3B. Indicate whether the fence or retaining wall is to be constructed on one of the following locations:

On party line/property line Entirely on land of owner On public right of way/easement

I hereby certify that I have the authority to make the foregoing application, that the application is correct, and that the construction will comply with plans approved by all agencies listed and I hereby acknowledge and accept this to be a condition for the issuance of this permit.

Barbara Hutchinson March 1997
Signature of owner or authorized agent Date

Approved: _____ For Chairperson, Historic Preservation Commission
Disapproved: _____ Signature: _____ Date: _____

Application/Permit No.: _____ Date Filed: _____ Date Issued: _____

PLEASE PRINT IN BLUE OR BLACK INK OR TYPE THIS INFORMATION ON THE FOLLOWING FORM.
SEE REVERSE SIDE FOR INSTRUCTIONS

2

12.750 500 SHEETS MILLER 1.500 SHEETS
 42.300 500 SHEETS MILLER 1.500 SHEETS
 42.302 100 SHEETS MILLER 1.500 SHEETS
 42.303 100 SHEETS MILLER 1.500 SHEETS
 42.304 100 SHEETS MILLER 1.500 SHEETS
 42.305 100 SHEETS MILLER 1.500 SHEETS
 42.306 100 SHEETS MILLER 1.500 SHEETS
 42.307 100 SHEETS MILLER 1.500 SHEETS
 42.308 100 SHEETS MILLER 1.500 SHEETS
 42.309 100 SHEETS MILLER 1.500 SHEETS
 42.310 100 SHEETS MILLER 1.500 SHEETS
 42.311 100 SHEETS MILLER 1.500 SHEETS
 42.312 100 SHEETS MILLER 1.500 SHEETS
 42.313 100 SHEETS MILLER 1.500 SHEETS
 42.314 100 SHEETS MILLER 1.500 SHEETS
 42.315 100 SHEETS MILLER 1.500 SHEETS
 42.316 100 SHEETS MILLER 1.500 SHEETS
 42.317 100 SHEETS MILLER 1.500 SHEETS
 42.318 100 SHEETS MILLER 1.500 SHEETS
 42.319 100 SHEETS MILLER 1.500 SHEETS
 42.320 100 SHEETS MILLER 1.500 SHEETS
 42.321 100 SHEETS MILLER 1.500 SHEETS
 42.322 100 SHEETS MILLER 1.500 SHEETS
 42.323 100 SHEETS MILLER 1.500 SHEETS
 42.324 100 SHEETS MILLER 1.500 SHEETS
 42.325 100 SHEETS MILLER 1.500 SHEETS
 42.326 100 SHEETS MILLER 1.500 SHEETS
 42.327 100 SHEETS MILLER 1.500 SHEETS
 42.328 100 SHEETS MILLER 1.500 SHEETS
 42.329 100 SHEETS MILLER 1.500 SHEETS
 42.330 100 SHEETS MILLER 1.500 SHEETS
 42.331 100 SHEETS MILLER 1.500 SHEETS
 42.332 100 SHEETS MILLER 1.500 SHEETS
 42.333 100 SHEETS MILLER 1.500 SHEETS
 42.334 100 SHEETS MILLER 1.500 SHEETS
 42.335 100 SHEETS MILLER 1.500 SHEETS
 42.336 100 SHEETS MILLER 1.500 SHEETS
 42.337 100 SHEETS MILLER 1.500 SHEETS
 42.338 100 SHEETS MILLER 1.500 SHEETS
 42.339 100 SHEETS MILLER 1.500 SHEETS
 42.340 100 SHEETS MILLER 1.500 SHEETS
 42.341 100 SHEETS MILLER 1.500 SHEETS
 42.342 100 SHEETS MILLER 1.500 SHEETS
 42.343 100 SHEETS MILLER 1.500 SHEETS
 42.344 100 SHEETS MILLER 1.500 SHEETS
 42.345 100 SHEETS MILLER 1.500 SHEETS
 42.346 100 SHEETS MILLER 1.500 SHEETS
 42.347 100 SHEETS MILLER 1.500 SHEETS
 42.348 100 SHEETS MILLER 1.500 SHEETS
 42.349 100 SHEETS MILLER 1.500 SHEETS
 42.350 100 SHEETS MILLER 1.500 SHEETS
 42.351 100 SHEETS MILLER 1.500 SHEETS
 42.352 100 SHEETS MILLER 1.500 SHEETS
 42.353 100 SHEETS MILLER 1.500 SHEETS
 42.354 100 SHEETS MILLER 1.500 SHEETS
 42.355 100 SHEETS MILLER 1.500 SHEETS
 42.356 100 SHEETS MILLER 1.500 SHEETS
 42.357 100 SHEETS MILLER 1.500 SHEETS
 42.358 100 SHEETS MILLER 1.500 SHEETS
 42.359 100 SHEETS MILLER 1.500 SHEETS
 42.360 100 SHEETS MILLER 1.500 SHEETS
 42.361 100 SHEETS MILLER 1.500 SHEETS
 42.362 100 SHEETS MILLER 1.500 SHEETS
 42.363 100 SHEETS MILLER 1.500 SHEETS
 42.364 100 SHEETS MILLER 1.500 SHEETS
 42.365 100 SHEETS MILLER 1.500 SHEETS
 42.366 100 SHEETS MILLER 1.500 SHEETS
 42.367 100 SHEETS MILLER 1.500 SHEETS
 42.368 100 SHEETS MILLER 1.500 SHEETS
 42.369 100 SHEETS MILLER 1.500 SHEETS
 42.370 100 SHEETS MILLER 1.500 SHEETS
 42.371 100 SHEETS MILLER 1.500 SHEETS
 42.372 100 SHEETS MILLER 1.500 SHEETS
 42.373 100 SHEETS MILLER 1.500 SHEETS
 42.374 100 SHEETS MILLER 1.500 SHEETS
 42.375 100 SHEETS MILLER 1.500 SHEETS
 42.376 100 SHEETS MILLER 1.500 SHEETS
 42.377 100 SHEETS MILLER 1.500 SHEETS
 42.378 100 SHEETS MILLER 1.500 SHEETS
 42.379 100 SHEETS MILLER 1.500 SHEETS
 42.380 100 SHEETS MILLER 1.500 SHEETS
 42.381 100 SHEETS MILLER 1.500 SHEETS
 42.382 100 SHEETS MILLER 1.500 SHEETS
 42.383 100 SHEETS MILLER 1.500 SHEETS
 42.384 100 SHEETS MILLER 1.500 SHEETS
 42.385 100 SHEETS MILLER 1.500 SHEETS
 42.386 100 SHEETS MILLER 1.500 SHEETS
 42.387 100 SHEETS MILLER 1.500 SHEETS
 42.388 100 SHEETS MILLER 1.500 SHEETS
 42.389 100 SHEETS MILLER 1.500 SHEETS
 42.390 100 SHEETS MILLER 1.500 SHEETS
 42.391 100 SHEETS MILLER 1.500 SHEETS
 42.392 100 SHEETS MILLER 1.500 SHEETS
 42.393 100 SHEETS MILLER 1.500 SHEETS
 42.394 100 SHEETS MILLER 1.500 SHEETS
 42.395 100 SHEETS MILLER 1.500 SHEETS
 42.396 100 SHEETS MILLER 1.500 SHEETS
 42.397 100 SHEETS MILLER 1.500 SHEETS
 42.398 100 SHEETS MILLER 1.500 SHEETS
 42.399 100 SHEETS MILLER 1.500 SHEETS
 42.400 100 SHEETS MILLER 1.500 SHEETS
 42.401 100 SHEETS MILLER 1.500 SHEETS
 42.402 100 SHEETS MILLER 1.500 SHEETS
 42.403 100 SHEETS MILLER 1.500 SHEETS
 42.404 100 SHEETS MILLER 1.500 SHEETS
 42.405 100 SHEETS MILLER 1.500 SHEETS
 42.406 100 SHEETS MILLER 1.500 SHEETS
 42.407 100 SHEETS MILLER 1.500 SHEETS
 42.408 100 SHEETS MILLER 1.500 SHEETS
 42.409 100 SHEETS MILLER 1.500 SHEETS
 42.410 100 SHEETS MILLER 1.500 SHEETS
 42.411 100 SHEETS MILLER 1.500 SHEETS
 42.412 100 SHEETS MILLER 1.500 SHEETS
 42.413 100 SHEETS MILLER 1.500 SHEETS
 42.414 100 SHEETS MILLER 1.500 SHEETS
 42.415 100 SHEETS MILLER 1.500 SHEETS
 42.416 100 SHEETS MILLER 1.500 SHEETS
 42.417 100 SHEETS MILLER 1.500 SHEETS
 42.418 100 SHEETS MILLER 1.500 SHEETS
 42.419 100 SHEETS MILLER 1.500 SHEETS
 42.420 100 SHEETS MILLER 1.500 SHEETS
 42.421 100 SHEETS MILLER 1.500 SHEETS
 42.422 100 SHEETS MILLER 1.500 SHEETS
 42.423 100 SHEETS MILLER 1.500 SHEETS
 42.424 100 SHEETS MILLER 1.500 SHEETS
 42.425 100 SHEETS MILLER 1.500 SHEETS
 42.426 100 SHEETS MILLER 1.500 SHEETS
 42.427 100 SHEETS MILLER 1.500 SHEETS
 42.428 100 SHEETS MILLER 1.500 SHEETS
 42.429 100 SHEETS MILLER 1.500 SHEETS
 42.430 100 SHEETS MILLER 1.500 SHEETS
 42.431 100 SHEETS MILLER 1.500 SHEETS
 42.432 100 SHEETS MILLER 1.500 SHEETS
 42.433 100 SHEETS MILLER 1.500 SHEETS
 42.434 100 SHEETS MILLER 1.500 SHEETS
 42.435 100 SHEETS MILLER 1.500 SHEETS
 42.436 100 SHEETS MILLER 1.500 SHEETS
 42.437 100 SHEETS MILLER 1.500 SHEETS
 42.438 100 SHEETS MILLER 1.500 SHEETS
 42.439 100 SHEETS MILLER 1.500 SHEETS
 42.440 100 SHEETS MILLER 1.500 SHEETS
 42.441 100 SHEETS MILLER 1.500 SHEETS
 42.442 100 SHEETS MILLER 1.500 SHEETS
 42.443 100 SHEETS MILLER 1.500 SHEETS
 42.444 100 SHEETS MILLER 1.500 SHEETS
 42.445 100 SHEETS MILLER 1.500 SHEETS
 42.446 100 SHEETS MILLER 1.500 SHEETS
 42.447 100 SHEETS MILLER 1.500 SHEETS
 42.448 100 SHEETS MILLER 1.500 SHEETS
 42.449 100 SHEETS MILLER 1.500 SHEETS
 42.450 100 SHEETS MILLER 1.500 SHEETS
 42.451 100 SHEETS MILLER 1.500 SHEETS
 42.452 100 SHEETS MILLER 1.500 SHEETS
 42.453 100 SHEETS MILLER 1.500 SHEETS
 42.454 100 SHEETS MILLER 1.500 SHEETS
 42.455 100 SHEETS MILLER 1.500 SHEETS
 42.456 100 SHEETS MILLER 1.500 SHEETS
 42.457 100 SHEETS MILLER 1.500 SHEETS
 42.458 100 SHEETS MILLER 1.500 SHEETS
 42.459 100 SHEETS MILLER 1.500 SHEETS
 42.460 100 SHEETS MILLER 1.500 SHEETS
 42.461 100 SHEETS MILLER 1.500 SHEETS
 42.462 100 SHEETS MILLER 1.500 SHEETS
 42.463 100 SHEETS MILLER 1.500 SHEETS
 42.464 100 SHEETS MILLER 1.500 SHEETS
 42.465 100 SHEETS MILLER 1.500 SHEETS
 42.466 100 SHEETS MILLER 1.500 SHEETS
 42.467 100 SHEETS MILLER 1.500 SHEETS
 42.468 100 SHEETS MILLER 1.500 SHEETS
 42.469 100 SHEETS MILLER 1.500 SHEETS
 42.470 100 SHEETS MILLER 1.500 SHEETS
 42.471 100 SHEETS MILLER 1.500 SHEETS
 42.472 100 SHEETS MILLER 1.500 SHEETS
 42.473 100 SHEETS MILLER 1.500 SHEETS
 42.474 100 SHEETS MILLER 1.500 SHEETS
 42.475 100 SHEETS MILLER 1.500 SHEETS
 42.476 100 SHEETS MILLER 1.500 SHEETS
 42.477 100 SHEETS MILLER 1.500 SHEETS
 42.478 100 SHEETS MILLER 1.500 SHEETS
 42.479 100 SHEETS MILLER 1.500 SHEETS
 42.480 100 SHEETS MILLER 1.500 SHEETS
 42.481 100 SHEETS MILLER 1.500 SHEETS
 42.482 100 SHEETS MILLER 1.500 SHEETS
 42.483 100 SHEETS MILLER 1.500 SHEETS
 42.484 100 SHEETS MILLER 1.500 SHEETS
 42.485 100 SHEETS MILLER 1.500 SHEETS
 42.486 100 SHEETS MILLER 1.500 SHEETS
 42.487 100 SHEETS MILLER 1.500 SHEETS
 42.488 100 SHEETS MILLER 1.500 SHEETS
 42.489 100 SHEETS MILLER 1.500 SHEETS
 42.490 100 SHEETS MILLER 1.500 SHEETS
 42.491 100 SHEETS MILLER 1.500 SHEETS
 42.492 100 SHEETS MILLER 1.500 SHEETS
 42.493 100 SHEETS MILLER 1.500 SHEETS
 42.494 100 SHEETS MILLER 1.500 SHEETS
 42.495 100 SHEETS MILLER 1.500 SHEETS
 42.496 100 SHEETS MILLER 1.500 SHEETS
 42.497 100 SHEETS MILLER 1.500 SHEETS
 42.498 100 SHEETS MILLER 1.500 SHEETS
 42.499 100 SHEETS MILLER 1.500 SHEETS
 42.500 100 SHEETS MILLER 1.500 SHEETS



SITE PLAN

CHEVY CHASE REC ASSOC
 "CCRA"

"SPRUCE TREE YARD"

- 1 SAND BOX
- 2 CLIMBING TOWERS
- 3 W/ BRIDGE - IN MULCH FRAME
- 4 JUNGLE GYM

"JUNGLE YARD"

- 1 SAND BOX
- 2 WOOD CLIMBING FRAME
- 3 OPEN BOX (WOOD)
- 4 BOAT PLATFORM + RASSEL
- 5 CLIMBING TOWER IN MULCH FRAME

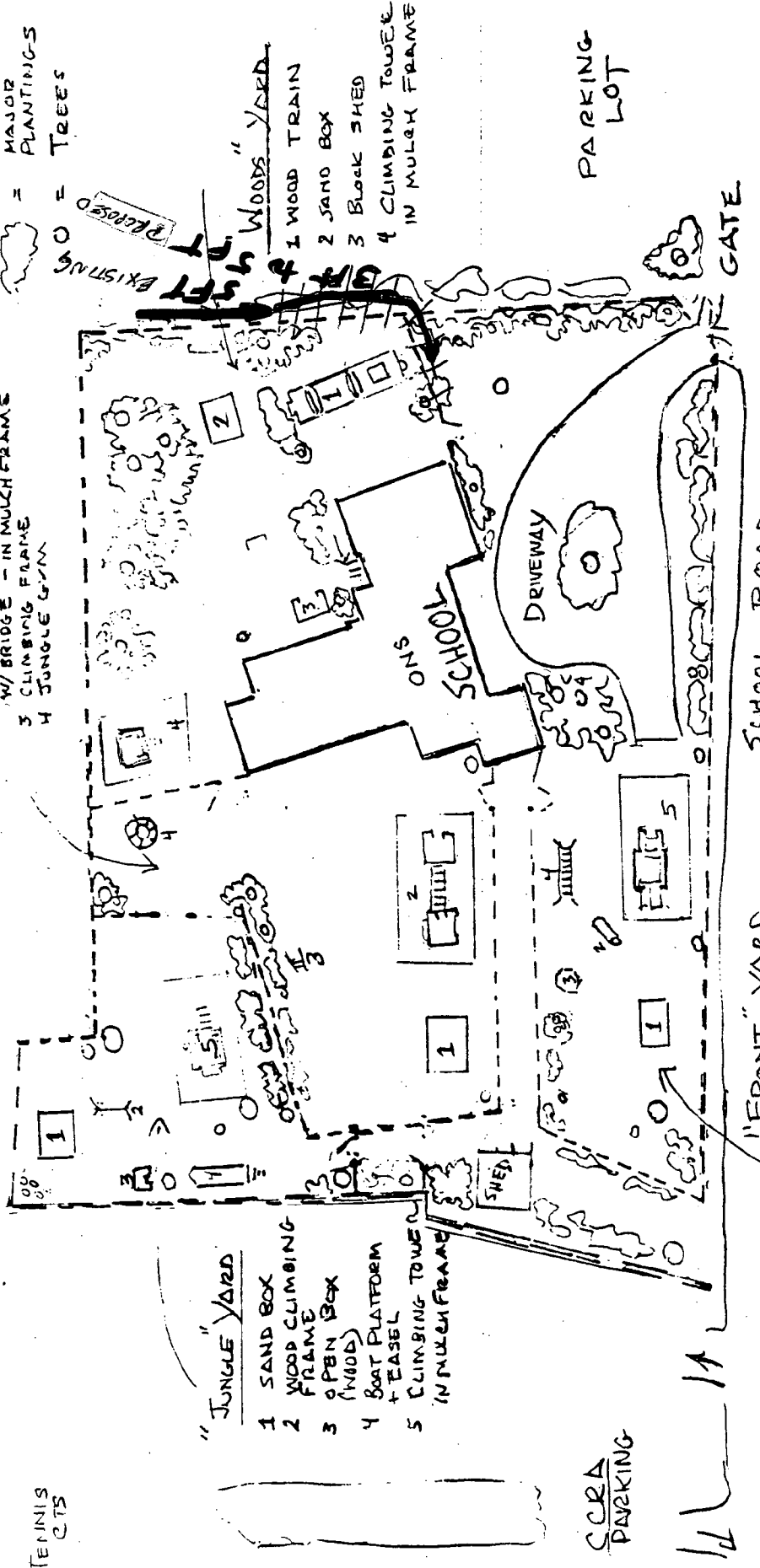

- 1 SAND BOX
- 2 CONCRETE TUNNEL
- 3 JUNGLE GYM
- 4 WOOD LADDER
- 5 CLIMBING TOWER IN MULCH FRAME

OUTDOOR NURSERY SCHOOL
 8922 SPRING VALLEY ROAD
 CHEVY CHASE 1MD
 JSM 8.20.94

3

CHEVY CHASE RECREATION ASSOCIATION

CHANGE 3' HIGH FENCE TO 5' HIGH

515.00'

Possible additional parking area if road is widened

100' 00"

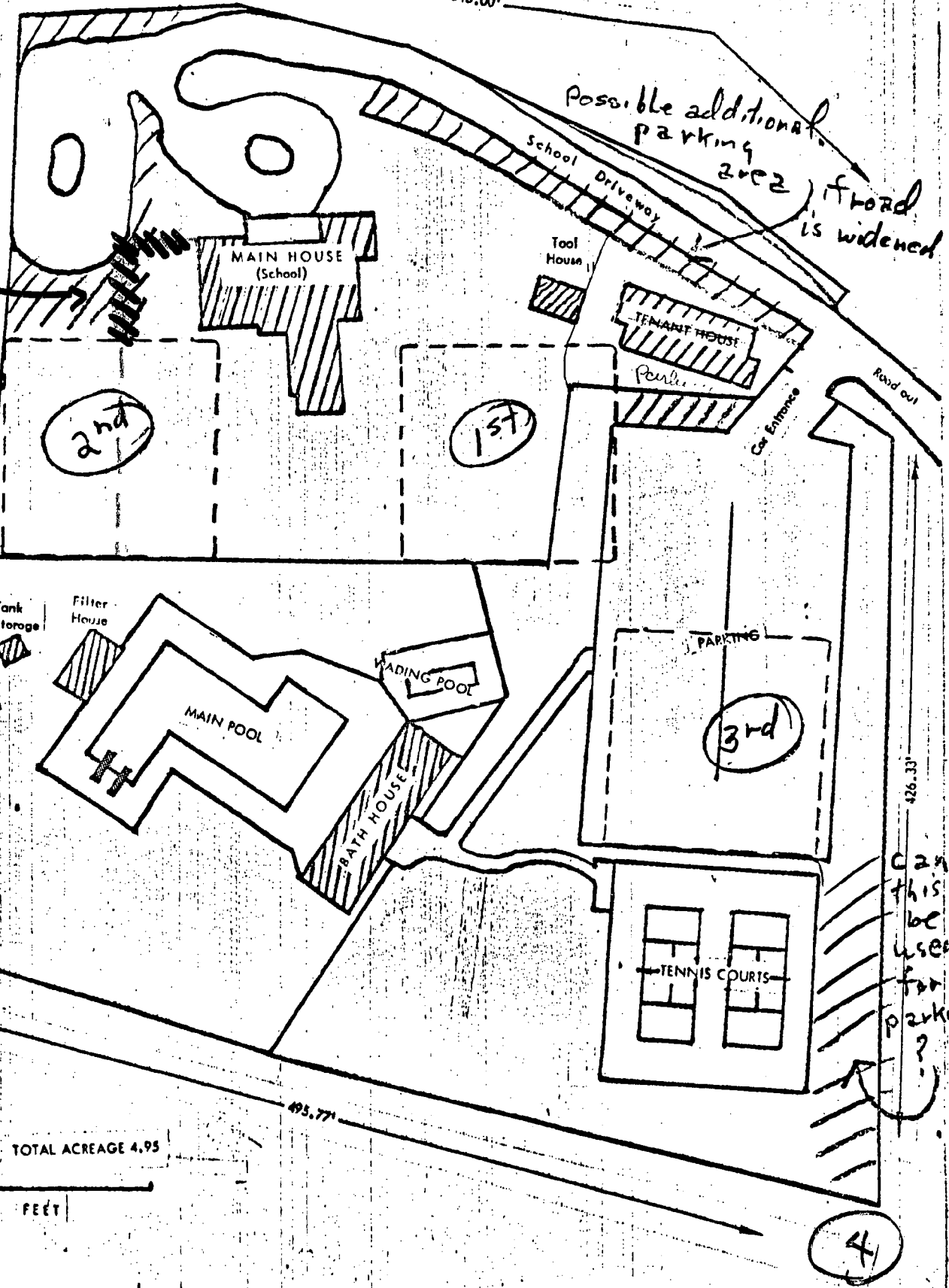

ESTIMATE

TOTAL ACREAGE 4.95

FEET

Can this be used for parking?

4



LOOKING FROM OUTSIDE IN --
FENCE DROPS FROM 5 ft. to 3 ft.



→
5' HIGH
FENCE
EXISTING



← 3' High
EXISTING

LOOKING FROM INSIDE TO OUTSIDE
FENCE DROPS FROM 5 ft. to 3 ft.

6



LOOKING FROM INSIDE TO OUTSIDE
FENCE DROPS FROM 5 ft. to 3 ft.



LOOKING FROM OUTSIDE IN --
FENCE DROPS FROM 5 ft. to 3 ft.

