

18/42 Drury/Austin House

OM 26-88

18/42



Historic Preservation Commission

400 Maryland Avenue, Rockville, Maryland - 20850
279-1327
279-8097

51 Monroe Street, Rm. 1009
Rockville, MD 20850

APPLICATION FOR HISTORIC AREA WORK PERMIT

TAX ACCOUNT # 199 2870

NAME OF PROPERTY OWNER James & Margaret M Coleman TELEPHONE NO. 301-972-3452
(Contract/Purchaser) (Include Area Code)

ADDRESS 16112 Barnesville Rd Boyds CITY MD STATE 20841 ZIP

CONTRACTOR SELF TELEPHONE NO. _____

PLANS PREPARED BY SELF CONTRACTOR REGISTRATION NUMBER _____ TELEPHONE NO. _____
(Include Area Code)

REGISTRATION NUMBER _____

LOCATION OF BUILDING/PREMISE

House Number 16112 Street Barnesville Rd

Town/City Boyd Election District 11th

Nearest Cross Street Slidell / Buck Lodge

Lot _____ Block _____ Subdivision 1

Liber 5526 Folio 856 Parcel _____

1A. TYPE OF PERMIT ACTION: (circle one)

<input checked="" type="checkbox"/> Construct	<input type="checkbox"/> Extend/Add	<input type="checkbox"/> Alter/Renovate	<input type="checkbox"/> Repair	Circle One: <input type="checkbox"/> A/C	<input type="checkbox"/> Slab	<input type="checkbox"/> Room Addition
<input type="checkbox"/> Wreck/Raze	<input type="checkbox"/> Move	<input type="checkbox"/> Install	<input type="checkbox"/> Revocable	<input checked="" type="checkbox"/> Porch	<input type="checkbox"/> Deck	<input type="checkbox"/> Fireplace
			<input type="checkbox"/> Revision	<input checked="" type="checkbox"/> Fence/Wall (complete Section 4)		<input type="checkbox"/> Other

1B. CONSTRUCTION COSTS ESTIMATE \$ \$1500

1C. IF THIS IS A REVISION OF A PREVIOUSLY APPROVED ACTIVE PERMIT SEE PERMIT # _____

1D. INDICATE NAME OF ELECTRIC UTILITY COMPANY Potomac Edison

1E. IS THIS PROPERTY A HISTORICAL SITE? yes

PART TWO: COMPLETE FOR NEW CONSTRUCTION AND EXTEND/ADDITIONS

2A. TYPE OF SEWAGE DISPOSAL
01 () WSSC 02 Septic
03 () Other _____

2B. TYPE OF WATER SUPPLY
01 () WSSC 02 Well
03 () Other _____

PART THREE: COMPLETE ONLY FOR FENCE/RETAINING WALL

4A. HEIGHT 3 feet 3 inches

4B. Indicate whether the fence or retaining wall is to be constructed on one of the following locations:

- On party line/Property line _____
- Entirely on land of owner
- On public right of way/easement _____ (Revocable Letter Required).

I hereby certify that I have the authority to make the foregoing application, that the application is correct, and that the construction will comply with plans approved by all agencies listed and I hereby acknowledge and accept this to be a condition for the issuance of this permit.

Margaret M Coleman Signature of owner or authorized agent (agent must have signature notarized on back) Date 4/17/88

APPROVED X For Chairperson, Historic Preservation Commission
DISAPPROVED _____ Signature Roberta Hale Date 4/21/88

APPLICATION/PERMIT NO: OM 26-88 FILING FEE: \$ _____

DATE FILED: _____ PERMIT FEE: \$ _____

DATE ISSUED: _____ BALANCE \$ _____

OWNERSHIP CODE: _____ RECEIPT NO: _____ FEE WAIVED: _____

SEE REVERSE SIDE FOR INSTRUCTIONS

THE FOLLOWING ITEMS MUST BE COMPLETED AND THE REQUIRED DOCUMENTS MUST ACCOMPANY THIS APPLICATION

DESCRIPTION OF PROPOSED WORK: (including composition, color and texture of materials to be used:)

wooden picket fence to be rebuilt following original fenceline. Fence to be painted white

when restoration of house is complete, but treated with preservative only to retain natural color

at this time. Gates to be built exactly the same as fence and hung on hinges.

(If more space is needed, attach additional sheets on plain or lined paper to this application)

ATTACH TO THIS APPLICATION (2) COPIES OF: SUCH SITE PLANS (lot dimensions, building location with dimensions, drives, walks, fences, patios, etc. proposed or existing) and/or ARCHITECTURAL DRAWINGS (floor plans, elevations, etc.), PHOTOGRAPHS OF THE AREA AFFECTED, as are necessary to fully describe the proposed work.

MAIL OR DELIVER THE APPLICATION AND ALL REQUIRED DOCUMENTS TO THE:
HISTORIC PRESERVATION COMMISSION
100 MARYLAND AVENUE
ROCKVILLE, MARYLAND 20850

EL. 558.42

1616.14'

580.80'

Barronville Court

150.00'

180.26'

Barn

Olney / Quaker House

N 498,000

Owner's Home
X = Ash / Maple
Y = Logwood

1869.23'

ALL SALES OF
TOPOGRAPHIC MAPS
ARE FINAL

NO REFUNDS

Feasible one shows exactly the original fence line, traces of which remain. Picket are 3' long as shown on c. 1970 photo. Area of garden approx 100 x 500.

N
DATUM

1" = 200'

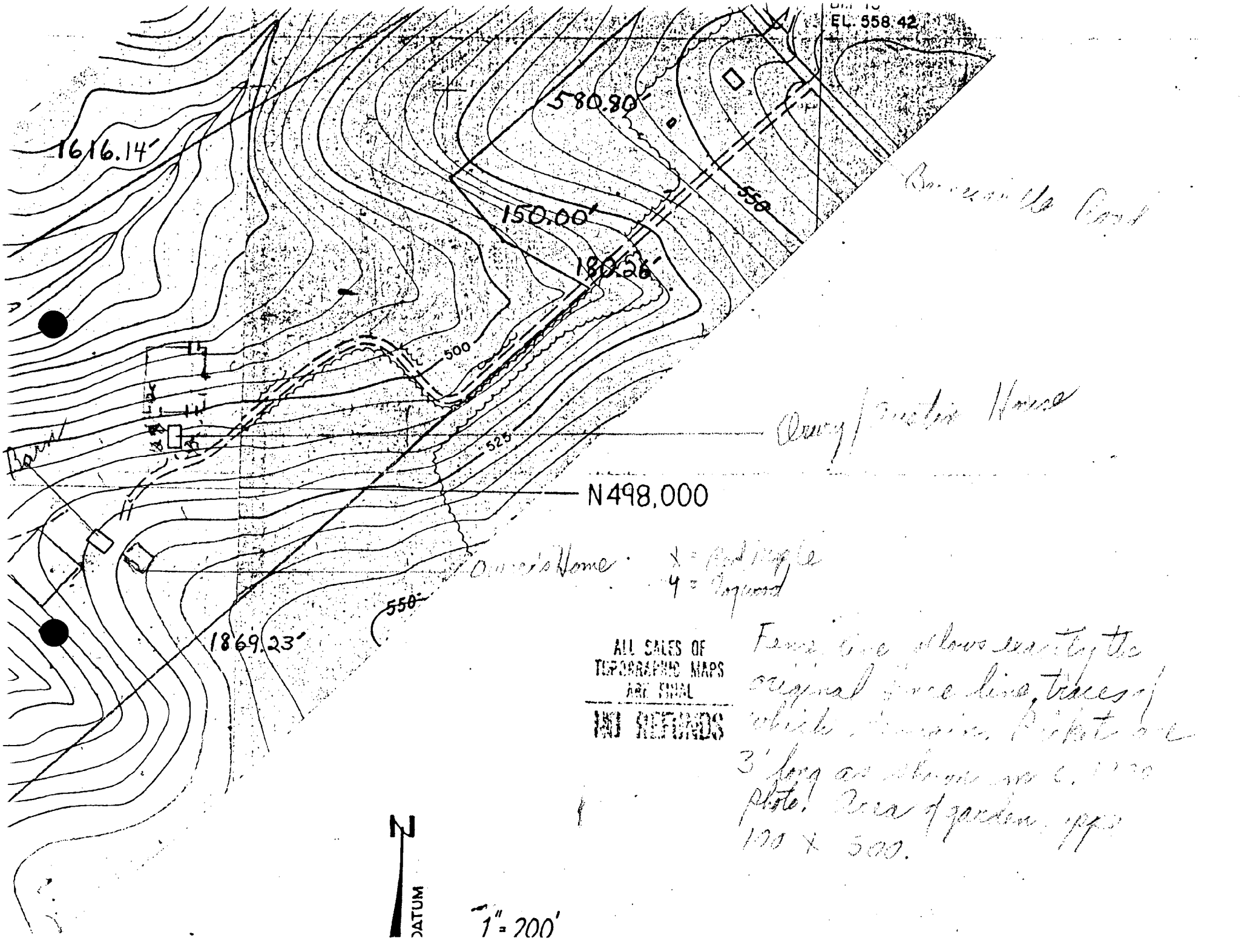

Plan for Picket Fence
 Spring Hill Farm
 1612 Knoxville Rd
 Nashville TN 37211

11/12/28

For order sheet

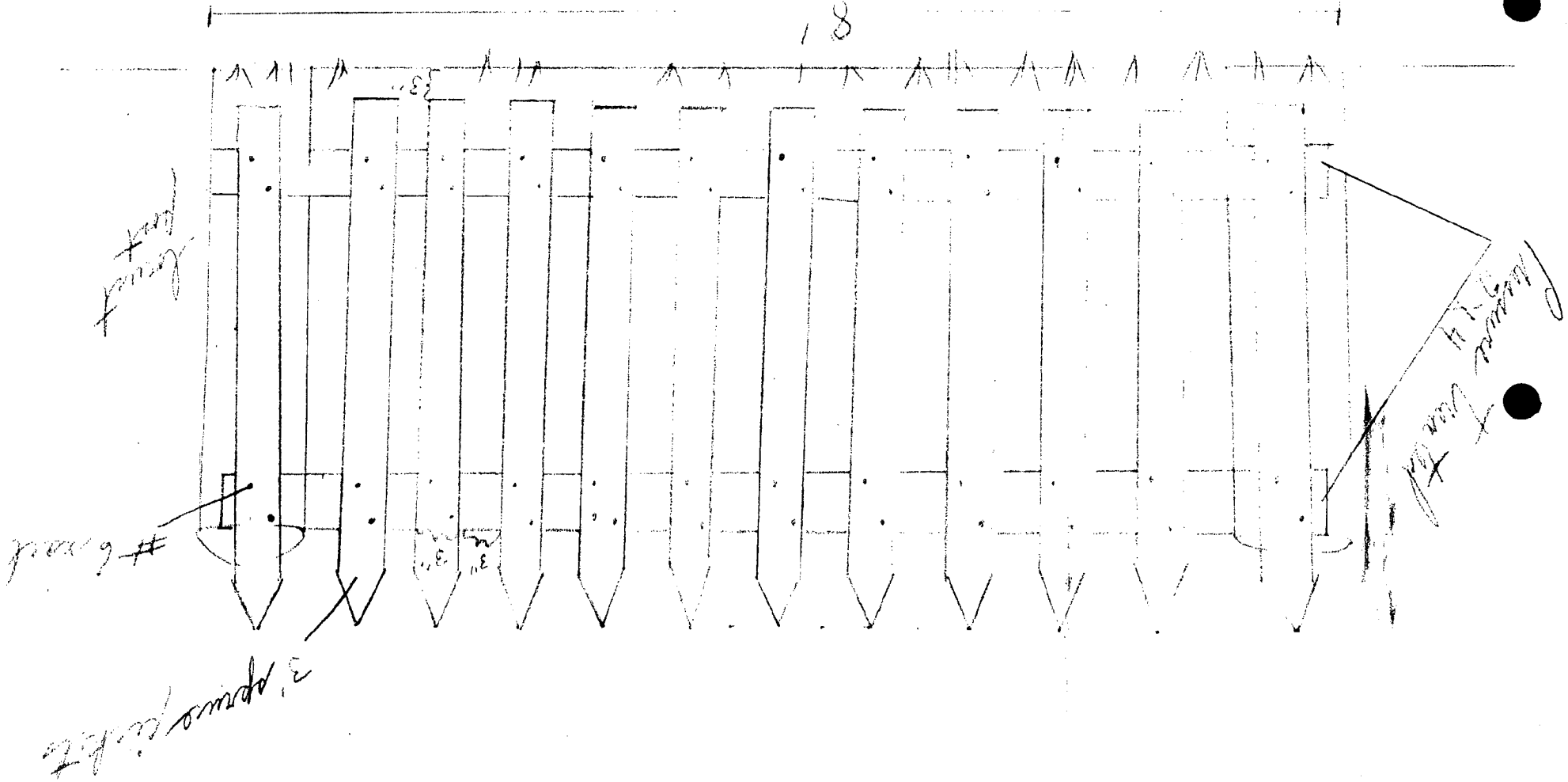



DRURY/AUSTIN HSE
GARDEN TO BE
RE-FENCED



DRURY/AUSTIN
16112 BARNESVILLE RD
BOYOS 30841
GARDEN
FENCE TO BE RE-
ESTABLISHED