

31/6 10547 St. Paul St.  
OM 31-86

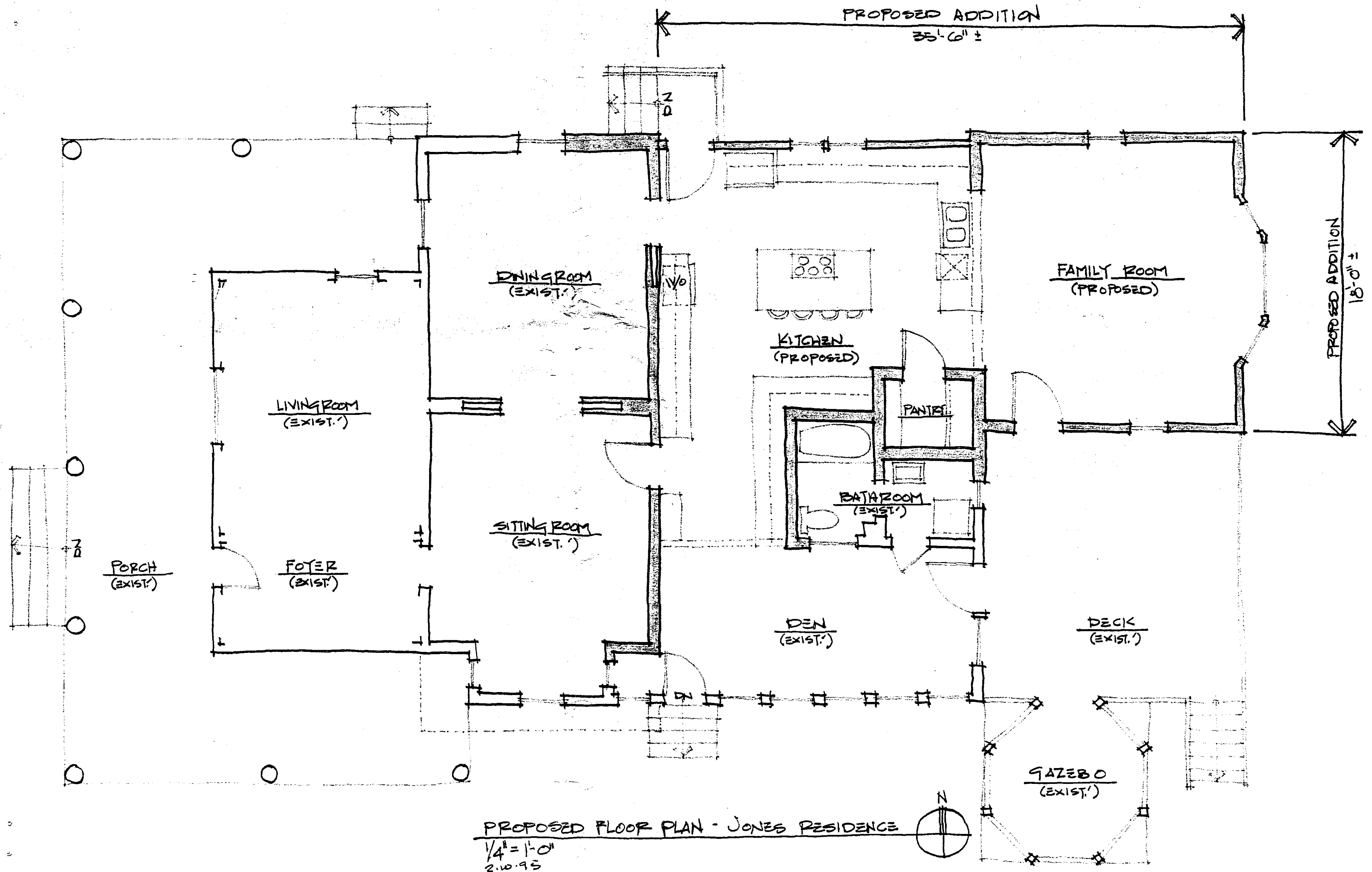

PROPOSED FLOOR PLAN - JONES RESIDENCE  
 1/4" = 1'-0"  
 2.10.95

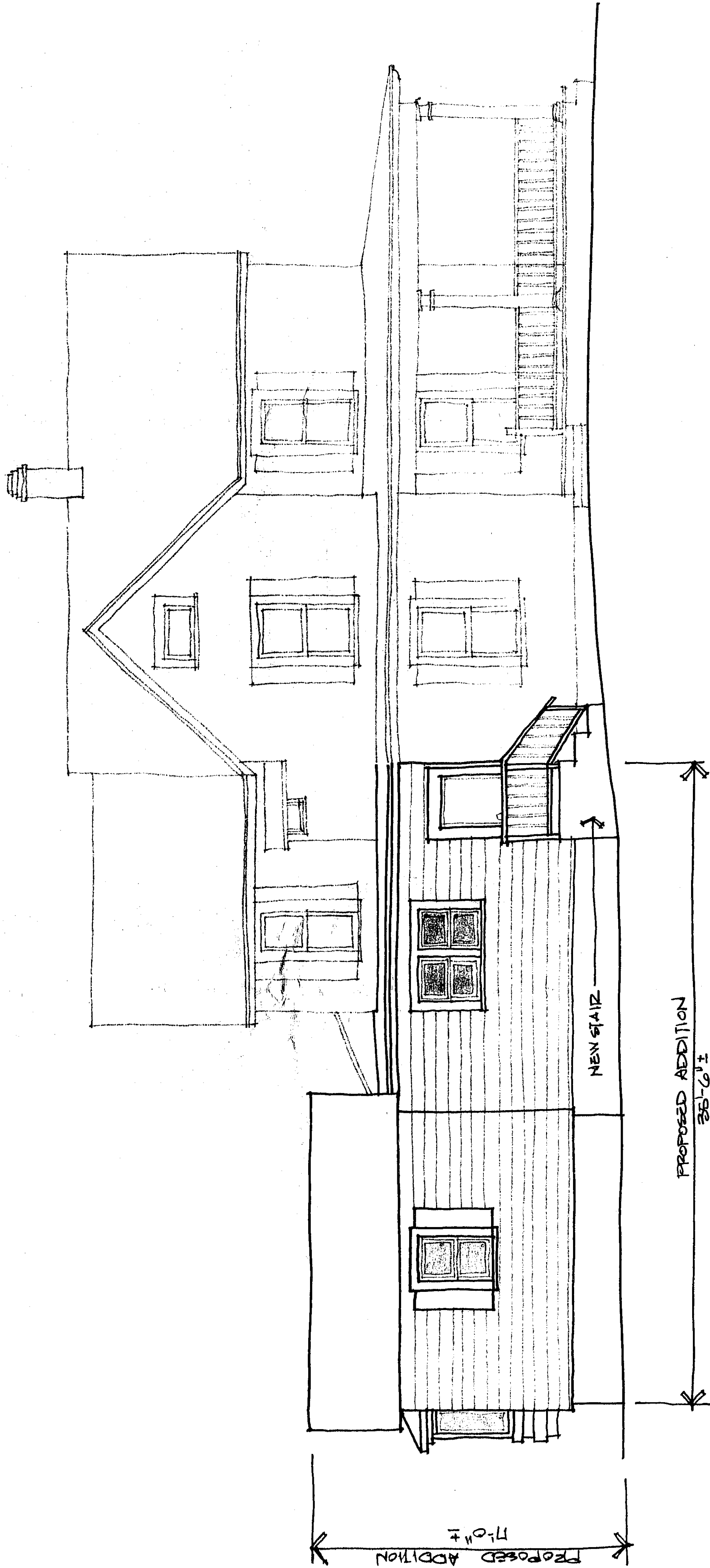

PROPOSED NORTH ELEVATION - JONES RESIDENCE

1/4" = 1'-0"  
2.10.95

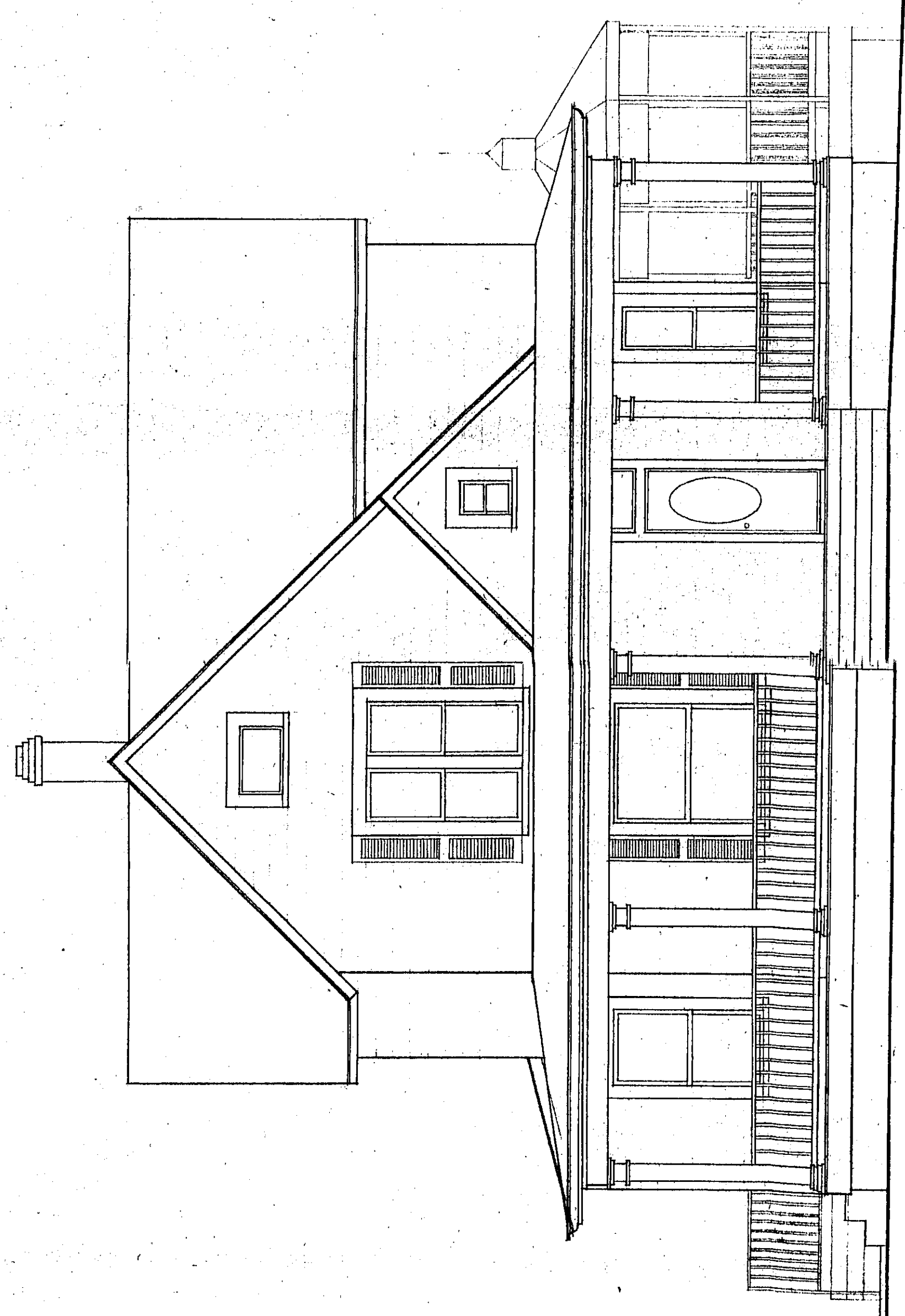
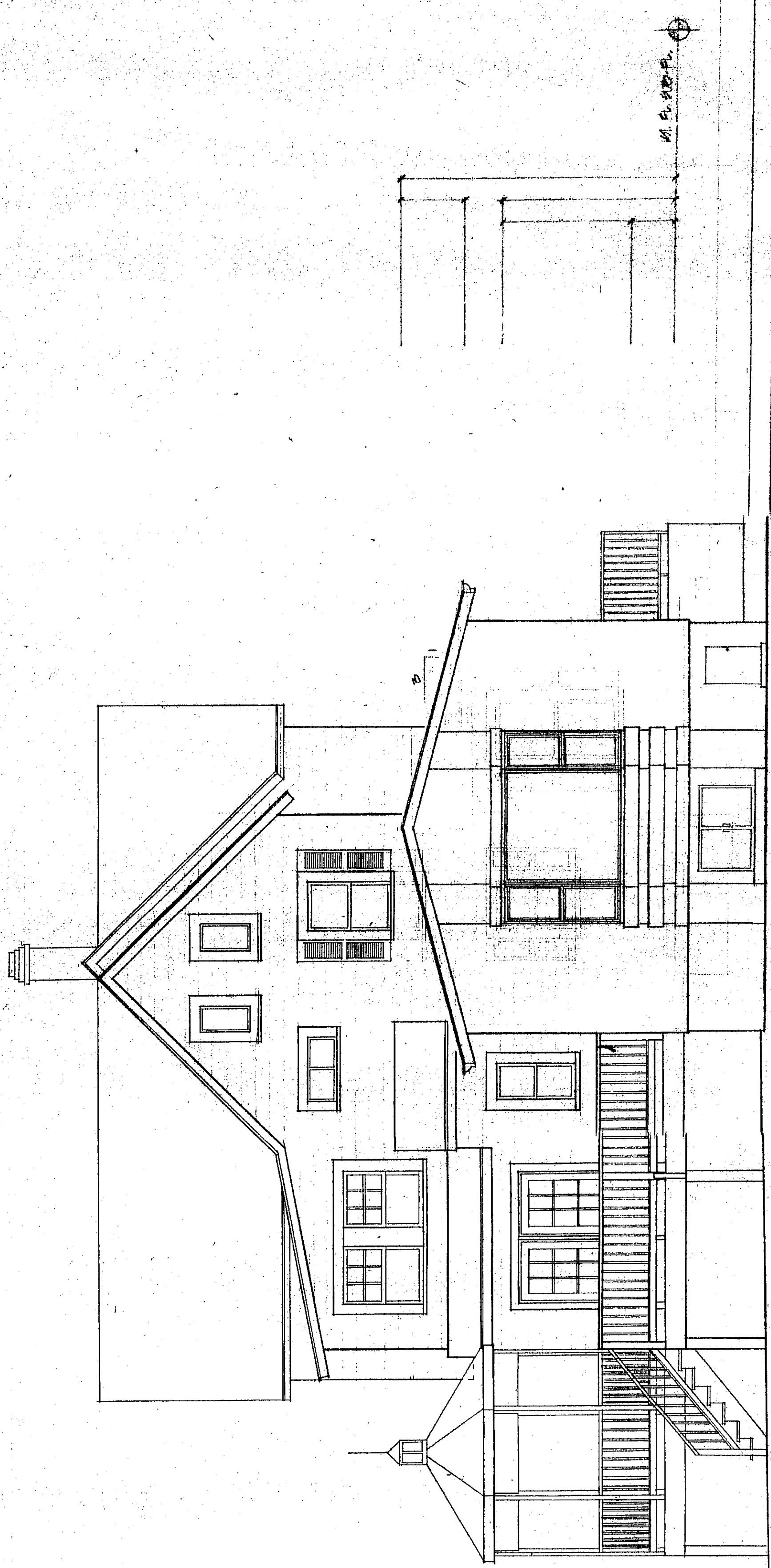

1924  
 1/4" = 1'-0"  
 EXTERIOR ELEVATIONS

1924  
 1/4" = 1'-0"  
 EXTERIOR ELEVATIONS

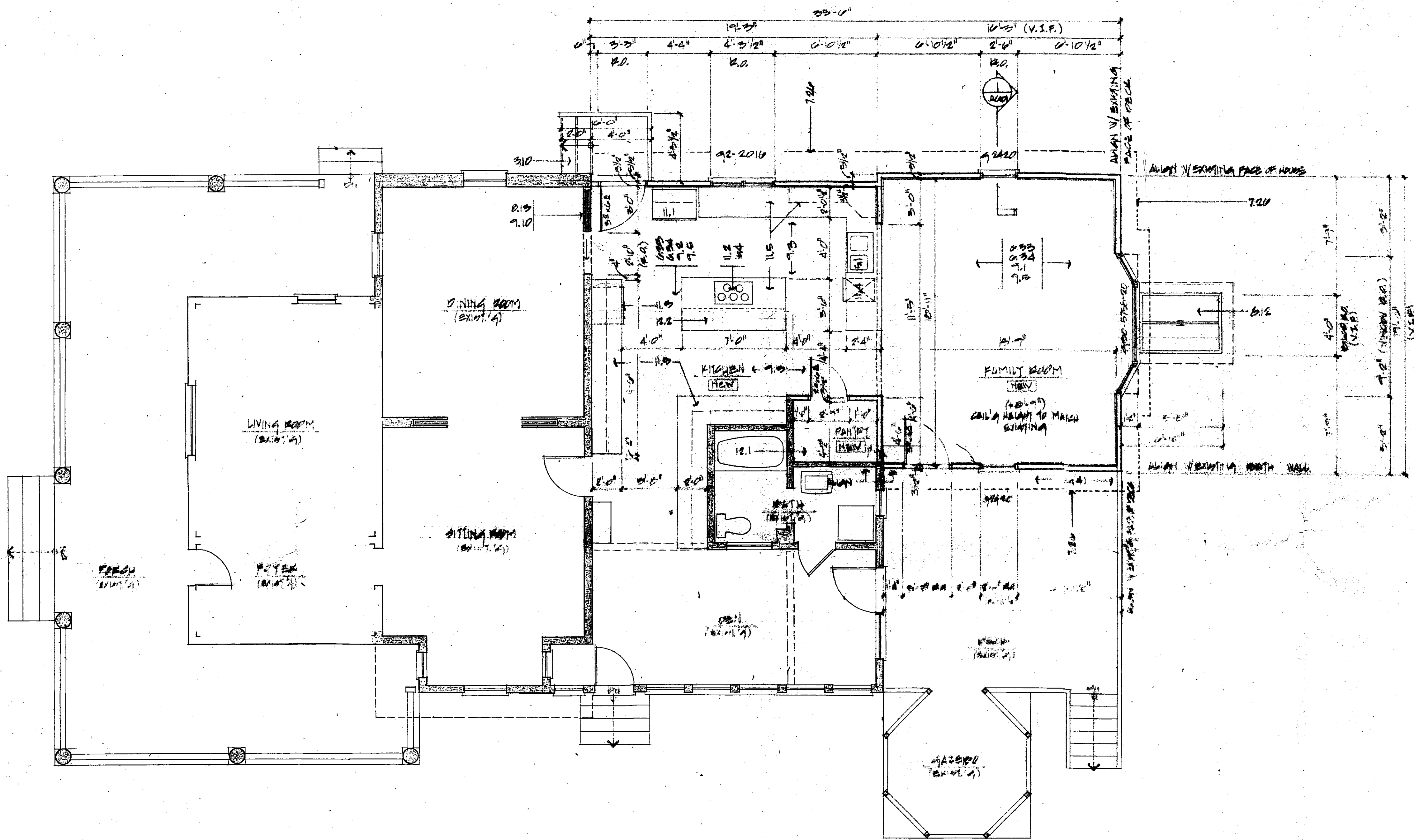

10	110
20	220
30	330
40	440
50	550

FIRST FLOOR PLAN - 11/10/10  
 1/4" = 1'-0"

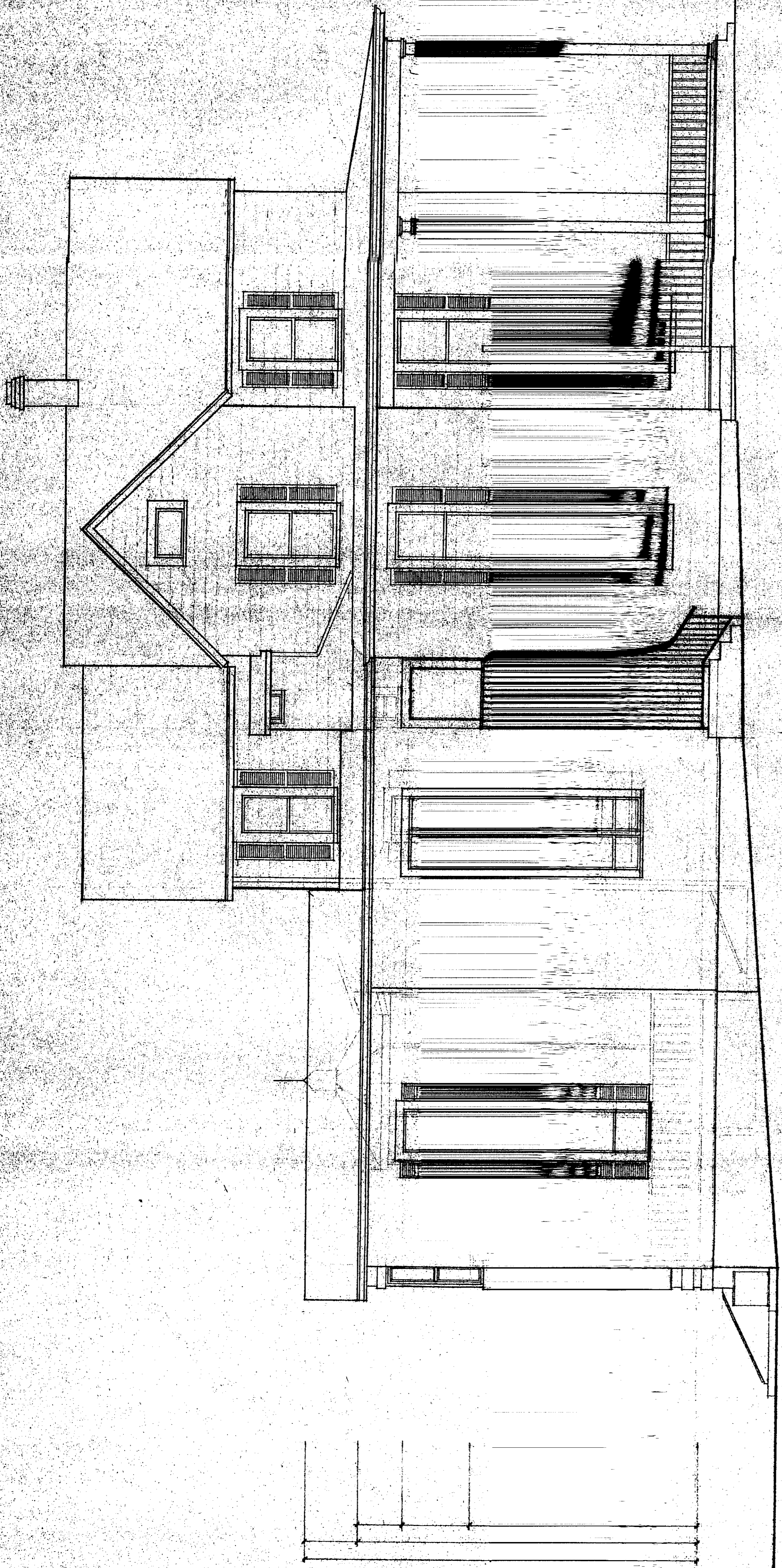

NORTH ELEVATION - 1801 W. 10th St.  
1/4" = 1'-0"

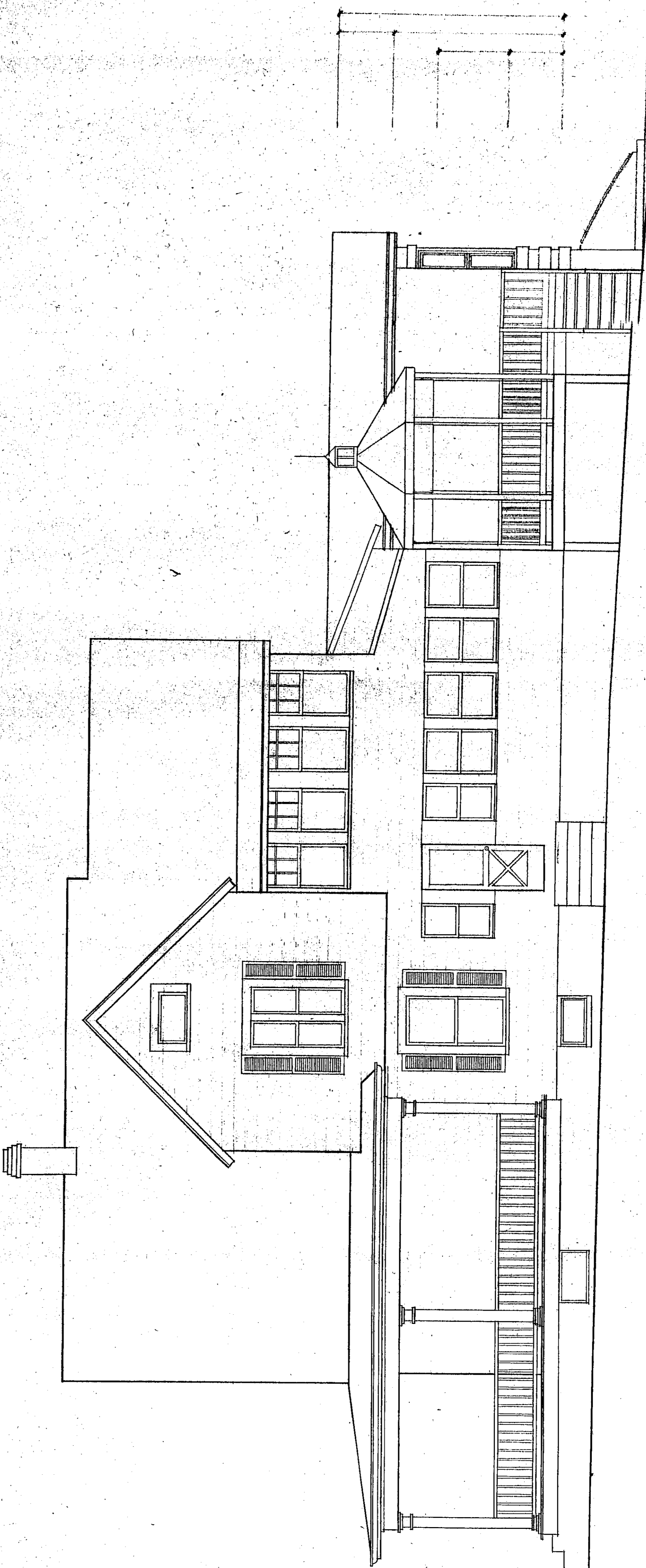

SOUTH ELEVATION - 1801 W. 10th St.  
1/4" = 1'-0"

18  
17  
16

PAT PARKER

ARCHITECTURAL FLOOR PLAN

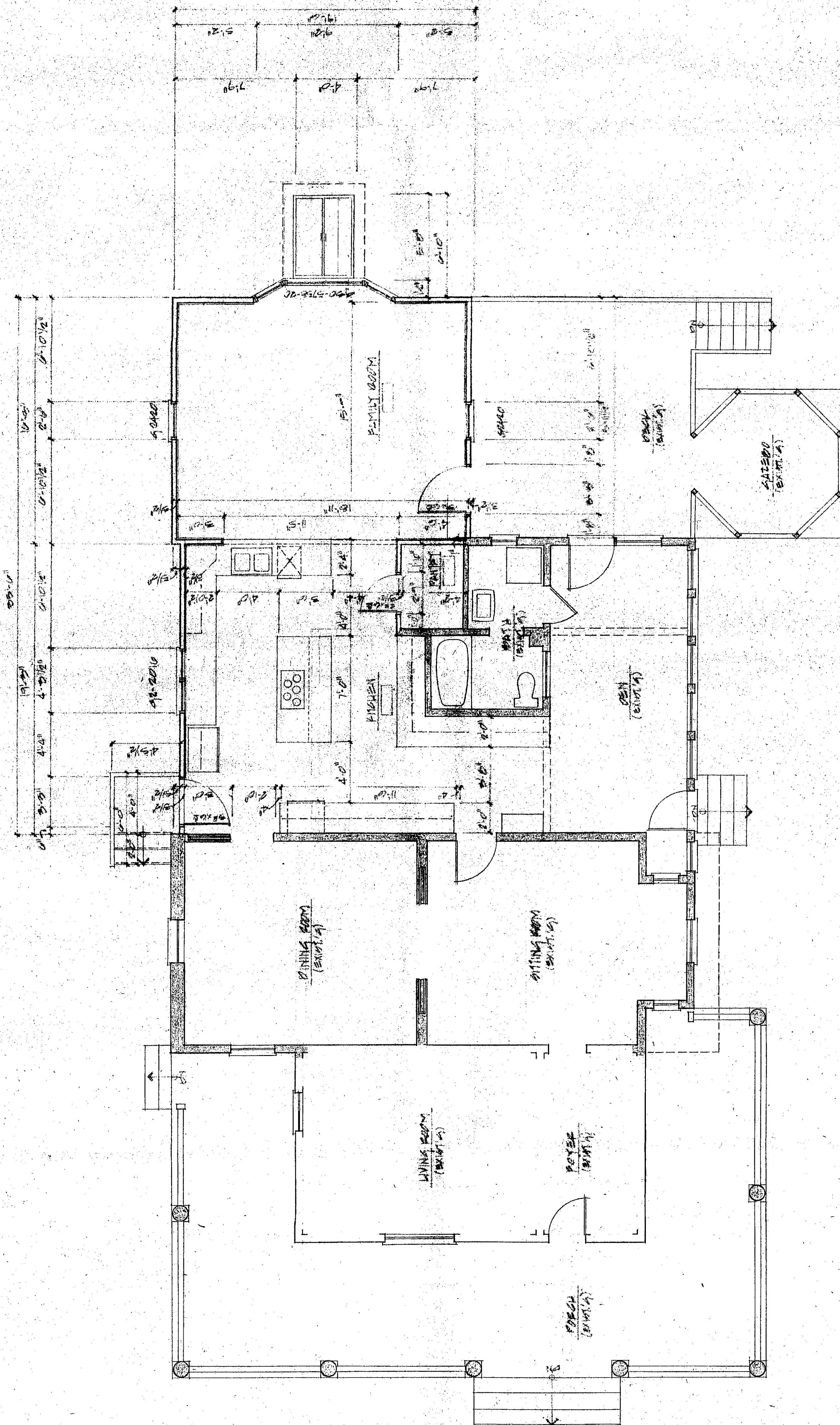

Floor Plan - New New York

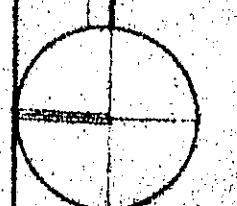

01 21 27 31 34 37 41



# Historic Preservation Commission

100 Maryland Avenue, Rockville, Maryland 20850

279-1327

## APPLICATION FOR HISTORIC AREA WORK PERMIT

TAX ACCOUNT # 1019892

NAME OF PROPERTY OWNER KEN & JANE SALOMON TELEPHONE NO. 301-946-7556  
(Contract/Purchaser) (Include Area Code)

ADDRESS 10547 ST. PAUL ST KENSINGTON MD 20895  
CITY STATE ZIP

CONTRACTOR \_\_\_\_\_ TELEPHONE NO. \_\_\_\_\_  
 CONTRACTOR REGISTRATION NUMBER \_\_\_\_\_

PLANS PREPARED BY \_\_\_\_\_ TELEPHONE NO. \_\_\_\_\_  
(Include Area Code)

REGISTRATION NUMBER \_\_\_\_\_

LOCATION OF BUILDING/PREMISE

House Number 10547 Street ST. PAUL ST

Town/City KENSINGTON Election District 13

Nearest Cross Street ST. PAUL PLYERS MILL

Lot 2 Block \_\_\_\_\_ Subdivision WHEATLEYS

Liber 459 Folio 776 Parcel \_\_\_\_\_

1A. TYPE OF PERMIT ACTION: (circle one)

Construct	Extend/Add	Alter/Renovate	Repair	Circle One: A/C	Slab	Room Addition
Wreck/Raze	Move	Install	Revocable	Porch	Deck	Fireplace
			Revision	Fence/Wall (complete Section 4)	Shed	Solar
					Woodburning Stove	Other <u>DOOR</u>

1B. CONSTRUCTION COSTS ESTIMATE \$ 300

1C. IF THIS IS A REVISION OF A PREVIOUSLY APPROVED ACTIVE PERMIT SEE PERMIT # \_\_\_\_\_

1D. INDICATE NAME OF ELECTRIC UTILITY COMPANY PERCO

1E. IS THIS PROPERTY A HISTORICAL SITE? YES

### PART TWO: COMPLETE FOR NEW CONSTRUCTION AND EXTEND/ADDITIONS

2A. TYPE OF SEWAGE DISPOSAL

01 ( ) WSSC 02 ( ) Septic

03 ( ) Other \_\_\_\_\_

2B. TYPE OF WATER SUPPLY

01 ( ) WSSC 02 ( ) Well

03 ( ) Other \_\_\_\_\_

### PART THREE: COMPLETE ONLY FOR FENCE/RETAINING WALL

4A. HEIGHT \_\_\_\_\_ feet \_\_\_\_\_ inches

4B. Indicate whether the fence or retaining wall is to be constructed on one of the following locations:

1. On party line/Property line \_\_\_\_\_

2. Entirely on land of owner \_\_\_\_\_

3. On public right of way/easement \_\_\_\_\_ (Revocable Letter Required).

I hereby certify that I have the authority to make the foregoing application, that the application is correct, and that the construction will comply with plans approved by all agencies listed and I hereby acknowledge and accept this to be a condition for the issuance of this permit.

Jane B. Salomon 8.23.86  
 Signature of owner or authorized agent (agent must have signature notarized on back) Date

APPROVED X For Chairperson, Historic Preservation Commission

DISAPPROVED \_\_\_\_\_ Signature Rhonda Hahn Date 8/28/86

APPLICATION/PERMIT NO: 0M31-86 FILING FEE: \$ \_\_\_\_\_

DATE FILED: \_\_\_\_\_ PERMIT FEE: \$ \_\_\_\_\_

DATE ISSUED: \_\_\_\_\_ BALANCE \$ \_\_\_\_\_

OWNERSHIP CODE: \_\_\_\_\_ RECEIPT NO: \_\_\_\_\_ FEE WAIVED: \_\_\_\_\_

SEE REVERSE SIDE FOR INSTRUCTIONS



THE FOLLOWING ITEMS MUST BE COMPLETED AND THE REQUIRED DOCUMENTS MUST ACCOMPANY THIS APPLICATION

DESCRIPTION OF PROPOSED WORK: (including composition, color and texture of materials to be used:)

TO REPLACE ALUMINUM STORM DOOR  
ON FRONT OF HOUSE WITH WOOD  
STORM / SCREEN DOOR. (#119)

(If more space is needed, attach additional sheets on plain or lined paper to this application)

ATTACH TO THIS APPLICATION (2) COPIES OF: SUCH SITE PLANS (lot dimensions, building location with dimensions, drives, walks, fences, patios, etc. proposed or existing) and/or ARCHITECTURAL DRAWINGS (floor plans, elevations, etc.), PHOTOGRAPHS OF THE AREA AFFECTED, as are necessary to fully describe the proposed work.

MAIL OR DELIVER THE APPLICATION AND ALL REQUIRED DOCUMENTS TO THE:  
HISTORIC PRESERVATION COMMISSION  
100 MARYLAND AVENUE  
ROCKVILLE, MARYLAND 20850