

23/65 Brookeville (Town)

HAWP 35-87

PEYCO



Historic Preservation Commission

100 Maryland Avenue, Rockville, Maryland 20850
279-1327

APPLICATION FOR HISTORIC AREA WORK PERMIT

TAX ACCOUNT # _____

NAME OF PROPERTY OWNER TOWN OF BROOKEVILLE TELEPHONE NO. 774-6206
(Contract/Purchaser) (Include Area Code)

ADDRESS BOX 67 BROOKEVILLE, MARYLAND 20833
CITY STATE ZIP

CONTRACTOR _____ TELEPHONE NO. _____
 CONTRACTOR REGISTRATION NUMBER _____

PLANS PREPARED BY _____ TELEPHONE NO. _____
(Include Area Code)

REGISTRATION NUMBER _____

LOCATION OF BUILDING/PREMISE

House Number _____ Street _____

Town/City _____ Election District _____

Nearest Cross Street _____

Lot _____ Block _____ Subdivision _____

Liber _____ Folio _____ Parcel _____

1A. TYPE OF PERMIT ACTION: (circle one)

Construct	Extend/Add	Alter/Renovate	Repair	Circle One: A/C	Slab	Room Addition
Wreck/Raze	Move	Revocable	Revision	Porch Deck	Fireplace	Shed Solar
				Fence/Wall (complete Section 4)	Other	Woodburning Stove

1B. CONSTRUCTION COSTS ESTIMATE \$ 15000 - 20000

1C. IF THIS IS A REVISION OF A PREVIOUSLY APPROVED ACTIVE PERMIT SEE PERMIT # _____

1D. INDICATE NAME OF ELECTRIC UTILITY COMPANY PEPLCO

1E. IS THIS PROPERTY A HISTORICAL SITE? _____

PART TWO: COMPLETE FOR NEW CONSTRUCTION AND EXTEND/ADDITIONS

2A. TYPE OF SEWAGE DISPOSAL

01 () WSSC	02 () Septic
03 () Other _____	

2B. TYPE OF WATER SUPPLY

01 () WSSC	02 () Well
03 () Other _____	

PART THREE: COMPLETE ONLY FOR FENCE/RETAINING WALL

4A. HEIGHT _____ feet _____ inches

4B. Indicate whether the fence or retaining wall is to be constructed on one of the following locations:

- On party line/Property line _____
- Entirely on land of owner _____
- On public right of way/easement _____ (Revocable Letter Required).

I hereby certify that I have the authority to make the foregoing application, that the application is correct, and that the construction will comply with plans approved by all agencies listed and I hereby acknowledge and accept this to be a condition for the issuance of this permit.

Richard Allan

Oct 19, 1987

Signature of owner or authorized agent (agent must have signature notarized on back)

Date

APPROVED X* 24A86)(2)(3) For Chairperson, Historic Preservation Commission

DISAPPROVED _____

Signature Robert Hall

Date 11/10/87

APPLICATION/PERMIT NO: HAWP 35-87 FILING FEE: \$ _____

DATE FILED: _____ PERMIT FEE: \$ _____

DATE ISSUED: _____ BALANCE \$ _____

OWNERSHIP CODE: _____ RECEIPT NO: _____ FEE WAIVED: _____

CONDITION:

*Brilliance of the lights to be muted.

SEE REVERSE SIDE FOR INSTRUCTIONS

THE FOLLOWING ITEMS MUST BE COMPLETED AND THE REQUIRED DOCUMENTS MUST ACCOMPANY THIS APPLICATION

DESCRIPTION OF PROPOSED WORK: (including composition, color and texture of materials to be used:)

THE TOWN PROPOSES TO PURCHASE AND INSTALL SIX TO EIGHT ORNAMENTAL CAST IRON LIGHTING POSTS. A RENDERING HAS BEEN ATTACHED WITH SPECIFICATIONS AS WELL AS A COPY OF A PHOTO OF A TYPICAL INSTALLATION. THE POSTS WILL BE AFFIXED TO A POURED CONCRETE PIER. THEY WILL BE PAINTED A DARK GREEN COLOR. THE LANTERN IS OF CAST ALUMINUM AND WILL UTILIZE A HIGH PRESSURE SODIUM LAMP AS A LIGHTING SOURCE. THE LAMP AND BALLAST WILL BE LOCATED SO AS NOT TO BE VISIBLE. THE LANTERN WILL HAVE A CLEAR "GLASSLIKE" MATERIAL AND POSSIBLY A CHIMNEY LAMP APPEARANCE. SEE MAP FOR LOCATIONS OF INITIAL POSTS. SLIDES OF LOCATIONS ARE AVAILABLE
(If more space is needed, attach additional sheets on plain or lined paper to this application)

ATTACH TO THIS APPLICATION (2) COPIES OF: SUCH SITE PLANS (lot dimensions, building location with dimensions, drives, walks, fences, patios, etc. proposed or existing) and/or ARCHITECTURAL DRAWINGS (floor plans, elevations, etc.), PHOTOGRAPHS OF THE AREA AFFECTED, as are necessary to fully describe the proposed work.

MAIL OR DELIVER THE APPLICATION AND ALL REQUIRED DOCUMENTS TO THE:
HISTORIC PRESERVATION COMMISSION
100 MARYLAND AVENUE
ROCKVILLE, MARYLAND 20850



Historic Preservation Commission
 100 Maryland Avenue, Rockville, Maryland 20850
 279-1327

APPLICATION FOR HISTORIC AREA WORK PERMIT

TAX ACCOUNT # _____

NAME OF PROPERTY OWNER TOWN OF BIRMGHEVILLE TELEPHONE NO. 774-6206
 (Contract/Purchaser) _____ (Include Area Code) _____

ADDRESS BOX 67 BIRMGHEVILLE MARYLAND 20838
 CITY STATE ZIP

CONTRACTOR _____ TELEPHONE NO. _____

PLANS PREPARED BY _____ CONTRACTOR REGISTRATION NUMBER _____
 TELEPHONE NO. _____ (Include Area Code) _____
 REGISTRATION NUMBER _____

LOCATION OF BUILDING/PREMISE

House Number _____ Street _____

Town/City _____ Election District _____

Nearest Cross Street _____

Lot _____ Block _____ Subdivision _____

Liber _____ Folio _____ Parcel _____

1A. TYPE OF PERMIT ACTION: (circle one)

Construct	Extend/Add	Alter/Renovate	Repair	Circle One: A/C	Slab	Room Addition
Wreck/Raze	Move	Install	Revision	Porch	Deck	Fireplace
		Revocable		Fence/Wall (complete Section 4)	Shed	Solar
				Other	Woodburning Stove	

1B. CONSTRUCTION COSTS ESTIMATE \$ 15000 - 20000

1C. IF THIS IS A REVISION OF A PREVIOUSLY APPROVED ACTIVE PERMIT SEE PERMIT # _____

1D. INDICATE NAME OF ELECTRIC UTILITY COMPANY PEPCO

1E. IS THIS PROPERTY A HISTORICAL SITE? _____

PART TWO: COMPLETE FOR NEW CONSTRUCTION AND EXTEND/ADDITIONS

2A. TYPE OF SEWAGE DISPOSAL

01 () WSSC	02 () Septic
03 () Other _____	

2B. TYPE OF WATER SUPPLY

01 () WSSC	02 () Well
03 () Other _____	

PART THREE: COMPLETE ONLY FOR FENCE/RETAINING WALL

4A. HEIGHT _____ feet _____ inches

4B. Indicate whether the fence or retaining wall is to be constructed on one of the following locations:

- On party line/Property line _____
- Entirely on land of owner _____
- On public right of way/easement _____ (Revocable Letter Required).

I hereby certify that I have the authority to make the foregoing application, that the application is correct, and that the construction will comply with plans approved by all agencies listed and I hereby acknowledge and accept this to be a condition for the issuance of this permit.

Richard A. Alban _____ Date Oct 19, 1987
 Signature of owner or authorized agent (agent must have signature notarized on back) _____ Date

APPROVED Y. Y. A. (2/13) For Chairperson, Historic Preservation Commission

DISAPPROVED _____ Signature _____ Date 1/1/97

APPLICATION/PERMIT NO: HPA 35-87 FILING FEE: \$ _____
 DATE FILED: _____ PERMIT FEE: \$ _____
 DATE ISSUED: _____ BALANCE \$ _____
 OWNERSHIP CODE: _____ RECEIPT NO: _____ FEE WAIVED: _____

CONSENT: _____ SEE REVERSE SIDE FOR INSTRUCTIONS
 Compliance of the rights _____
 to be waived.

THE FOLLOWING ITEMS MUST BE COMPLETED AND THE REQUIRED DOCUMENTS MUST ACCOMPANY THIS APPLICATION.

DESCRIPTION OF PROPOSED WORK: (including composition, color and texture of materials to be used:)

(If more space is needed, attach additional sheets on plain or lined paper to this application)

ATTACH TO THIS APPLICATION (2) COPIES OF: SUCH SITE PLANS (lot dimensions, building location with dimensions, drives, walks, fences, patios, etc. proposed or existing) and/or ARCHITECTURAL DRAWINGS (floor plans, elevations, etc.), PHOTOGRAPHS OF THE AREA AFFECTED, as are necessary to fully describe the proposed work.

MAIL OR DELIVER THE APPLICATION AND ALL REQUIRED DOCUMENTS TO THE:
HISTORIC PRESERVATION COMMISSION
100 MARYLAND AVENUE
ROCKVILLE, MARYLAND 20850

THE FOLLOWING ITEMS MUST BE COMPLETED AND THE REQUIRED DOCUMENTS MUST ACCOMPANY THIS APPLICATION

DESCRIPTION OF PROPOSED WORK: (including composition, color and texture of materials to be used:)

THE TOWN PROPOSES TO PURCHASE AND INSTALL SIX TO EIGHT ORNAMENTAL CAST IRON LIGHTING POSTS. A RENDERING HAS BEEN ATTACHED WITH SPECIFICATIONS AS WELL AS A COPY OF A PHOTO OF A TYPICAL INSTALLATION. THE POSTS WILL BE AFFIXED TO A Poured CONCRETE PIER. THEY WILL BE PAINTED A DARK GREEN COLOR. THE LANTERN IS OF CAST ALUMINUM AND WILL UTILIZE A HIGH PRESSURE SODIUM LAMP AS A LIGHTING SOURCE. THE LAMP AND BALLAST WILL BE LOCATED SO AS NOT TO BE VISIBLE. THE LANTERN WILL HAVE A CLEAR "GLASSLIKE" MATERIAL AND POSSIBLY A CHIMNEY LAMP APPEARANCE. SEE MAP FOR LOCATIONS OF INITIAL POSTS. SLIDES OF LOCATIONS ARE AVAILABLE
(If more space is needed, attach additional sheets on plain or lined paper to this application)

ATTACH TO THIS APPLICATION (2) COPIES OF: SUCH SITE PLANS (lot dimensions, building location with dimensions, drives, walks, fences, patios, etc. proposed or existing) and/or ARCHITECTURAL DRAWINGS (floor plans, elevations, etc.), PHOTOGRAPHS OF THE AREA AFFECTED, as are necessary to fully describe the proposed work.

MAIL OR DELIVER THE APPLICATION AND ALL REQUIRED DOCUMENTS TO THE:
HISTORIC PRESERVATION COMMISSION
100 MARYLAND AVENUE
ROCKVILLE, MARYLAND 20850

Barbara-liked design

- recommended is oldest part,
a very regular, equi-distant.

(at church st.)

P 16

J. H. Powers
2013 / 88
2.91 Ac.
P 265

BROOKEVILLE

3.40 Ac.
P 375

2.76 Ac.
P 336

P 378

P 381

P 430

P 434

P 490

P 372
NORTH STREET

P 426
NP 441

P 475
BROOKEVILLE

P 476
SOUTH BROOKEVILLE

P 420
P 477
SOUTH BACKST

P 438
SOUTH STREET HIGH

P 496
P 495
P 497
P 532
GEORGIA

P 530
P 529

P 500

P 542

P 537

P 544

P 590
P 600

P 543

P 601

P 533
PT. 49
PT. 50
P 548
P 549
P 586

P 550
P 552
Z 30570 Ft.

Harvey
2.64 Ac. Tot.

P 603

P 640

P 606

1.94 Ac.

Salem Meth. Church
3.00 Ac.
P 709

Salem Meth. Cemetary
1247/488, 2
5.67 Ac

Linton
5.79 Ac.
P 700

P 715

2.00 Ac.

P 711

P 765

P 801

P 803

NP 802

P 818 NP 819

PARCEL

DIVE

57

MONTGOMERY COUNTY HISTORIC PRESERVATION COMMISSION

LOCAL ADVISORY COMMITTEE REVIEW FORM

EXTERIOR ALTERATIONS

I. Location of property

a. Located within the BROOKVILLE historic district.

b. This is a Master Plan/Atlas historic district (circle one).

c. Address of Property: MARKET ST
HIGH ST

d. Property owner's name, address and phone number:

TOWN OF BROOKVILLE

BRICK ALLAN MARY GARDNER
(h) 774-6206 (w) 924-5507

e. Is this property a contributing resource within the historic district? Yes No

f. On a map of the district locate this property and any adjacent historic resources. Will this work impact other contributing historic resources? Yes No

II. Description of work proposed

a. Briefly describe proposed work:

INSTALLATION OF 6-8 ornamental cast iron lighting posts, along Market St & High St. The lights are manufactured by Spring City; the model is "Jefferson" fixture, "Hancock" 10' pole-

b. Is this work on the front, rear, or side of the structure?

N.A.

c. Is the work visible from the street? yes

d. What are the materials to be used?

Cast iron, concrete pier, cast aluminum, high pressure sodium

e. Are these materials compatible with existing materials? How? If not, why?

yes, COMMISSIONERS are working with PEPCO to develop an appropriate mix of conventional & the ornamental lights. Most present lights are incandescent, with some mercury vapor.

III. Recommendation of the Local Advisory Committee

a. Approval of Work

1. Which criteria found in the Ordinance for Historic Preservation (Sec. 24A-8-b of the Montgomery County Code) does this work meet?

24 A-8: b)2 ; b)3;

2. What conditions, if any, must be met in order for the proposed work to meet the above criteria? (example: the proposed windows should be double hung to conform with existing windows)

b. Disapproval of Work

1. On what grounds is disapproval recommended? Refer to Sec. 24A-8.

2. How could this proposal be altered so as to be approved?

IV. Additional comments

~~The town is working with PEPCO to~~

Date on which application received: 10/20/87

Date of LAC meeting at which application was reviewed: 10/20/87

Form completed by: Mary Gardner Title: Chair

Member of: Brookville LAC

Date: 10/26/87

HANCOCK POSTS

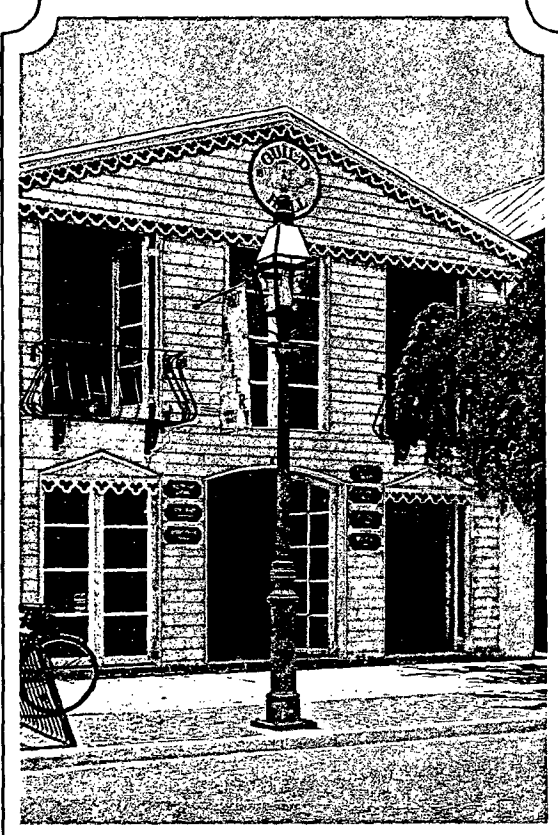

Key West, Florida — Guild Hall



Charlotte, N. C. — Charlotte Country Club

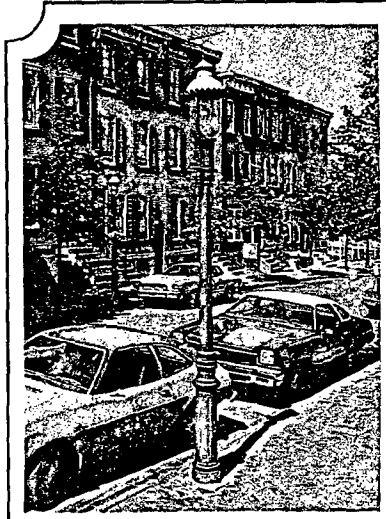

Trenton, N.J. — Mercer-Jackson Urban Renewal Project

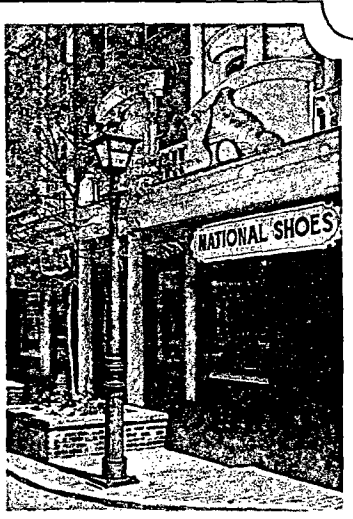

Kingston, N.Y. — Pike Plan & Stockade Area.





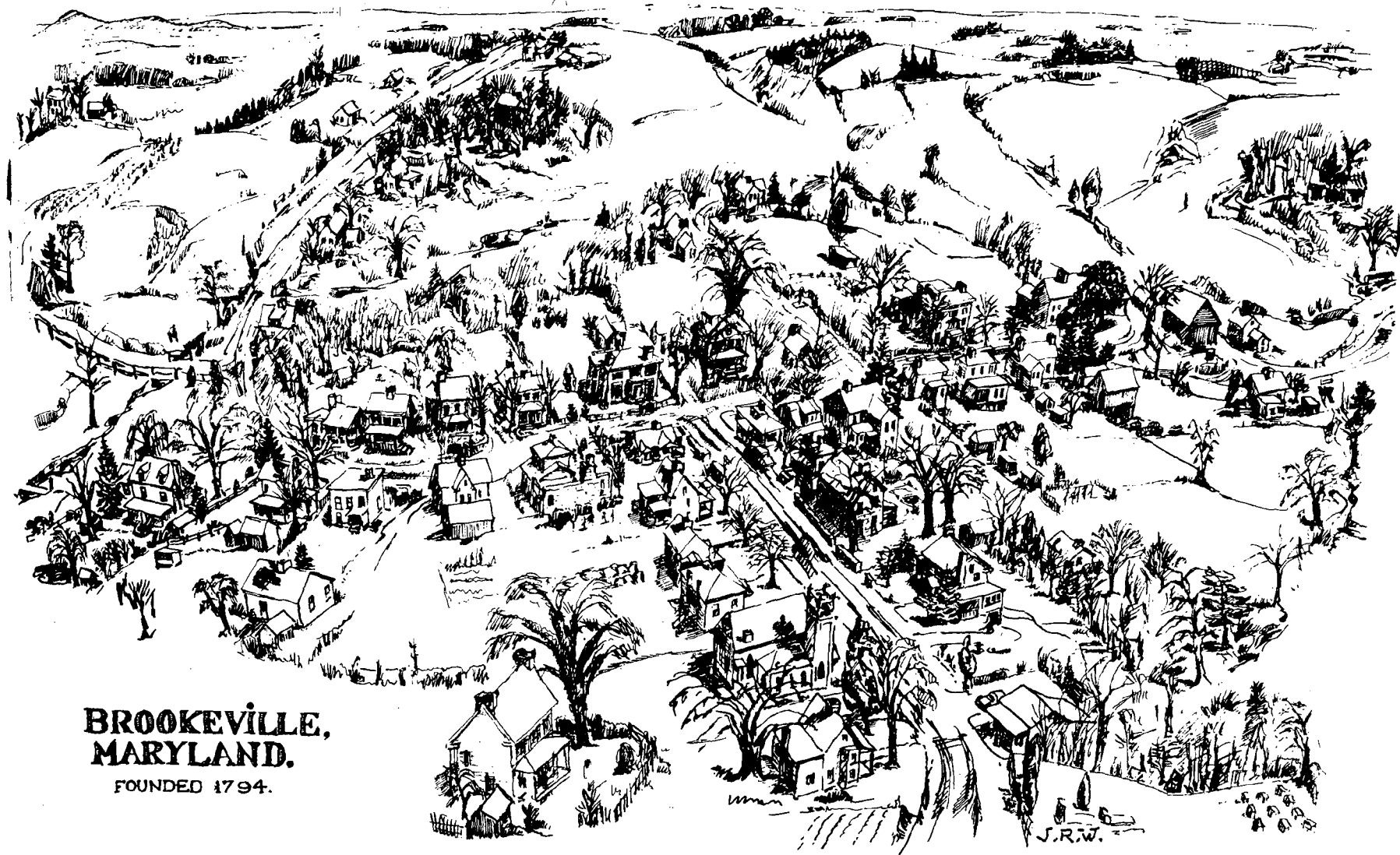

Pensacola, Florida — Saenger Plaza.



**BROOKEVILLE,
MARYLAND.**
FOUNDED 1794.

BROOKEVILLE





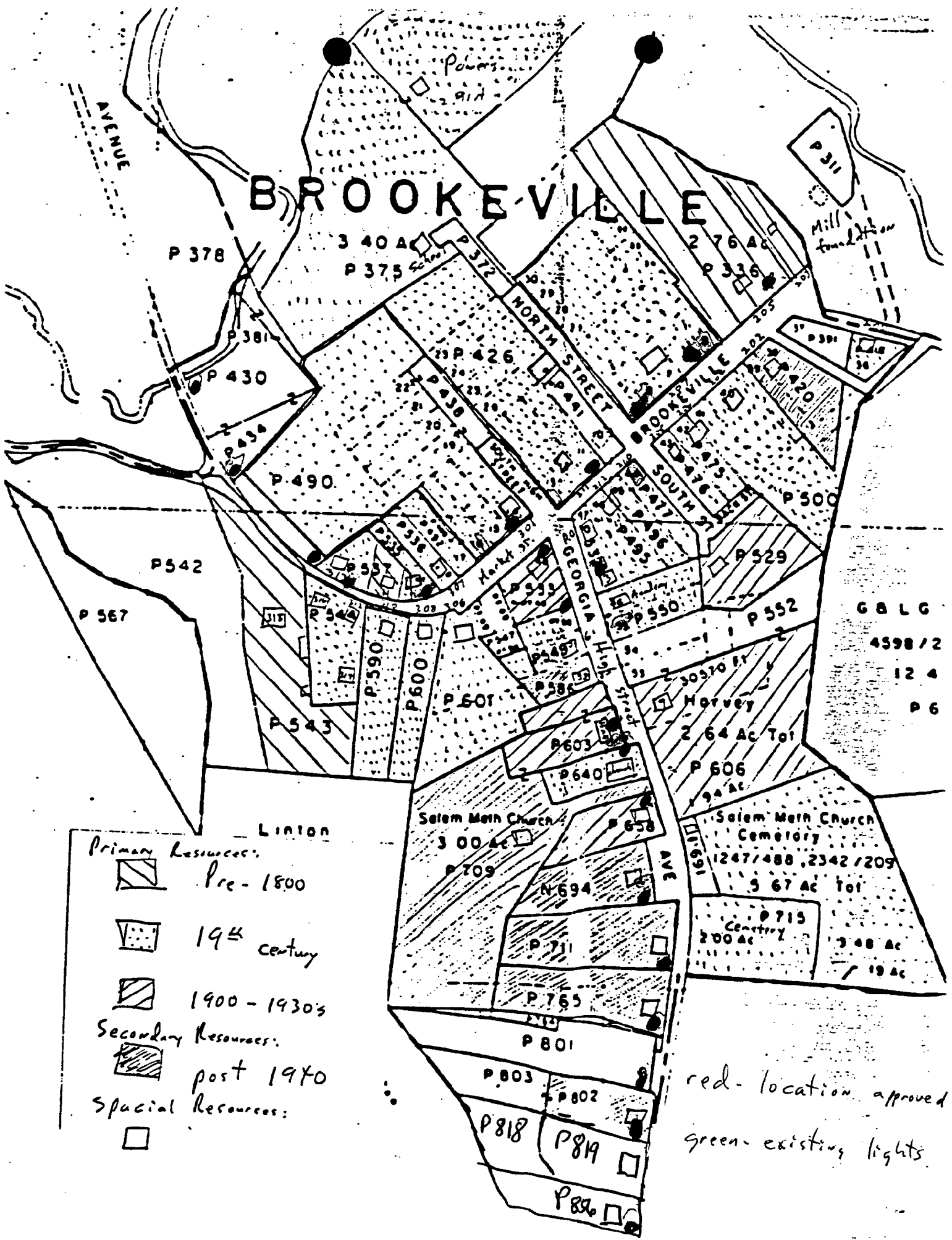

- Linton
- Primary Resources:**
-  Pre-1800
 -  19th century
 -  1900 - 1930's
- Secondary Resources:**
-  post 1940
- Special Resources:**
- 

red - locations approved
 green - existing lights

BROOKEVILLE



- Primary Resources:**
-  Pre-1800
 -  19th century
 -  1900 - 1930's
- Secondary Resources:**
-  post 1940
- Special Resources:**
- 

G B L C
 4598 / 2
 12 4
 P 6

red - location approved
 green - existing lights

Montgomery Journal

Notice of a Public Hearing before the Historic Preservation Commission for the purpose of acting on the following:

1. Application of Lerch, Early, Roseman & Frankel on behalf of Chevy Chase Federal Savings Bank to install three freestanding signs at the Perry Store (#29/8), 9900 Falls Road, Potomac.
2. Application of the Town of Brookeville to install period street lighting in the historic district (#23/65).
3. Application of Classic Home Builders to replace existing tin roof with cedar shingles at Rockland (#23/87), 3100 Brimstone Academy Drive, Olney.
4. Action on the application of Rockville Crushed Stone to demolish a structure at 15465 Hoyes Mill Road, Boyds historic district (#18/8). Continued from the July 16, 1987 meeting.

The Public Hearing will be held on Thursday, November 5, 1987, at 8:30 p.m. in the 10th floor conference room, Executive Office Building, 101 Monroe St., Rockville, MD. For further information contact Bobbi Hahn, 279-8097, at the Historic Preservation Commission Office, 51 Monroe St., Room 1009, Rockville, MD 20850.

November 5, 1987

DAU3002200

LANTERN SPECIFICATIONS

STYLE:
HEIGHT:
WIDTH:
MATERIAL:
FINISH:
LAMPING:
VOLTAGE:

② ① JEFFERSON - LADDER REST
49"±
17"±
CAST ALUMINUM
PRIME PAINT
PLEASE SPECIFY
PLEASE ADVISE

LAMP POST SPECIFICATIONS

STYLE:
HEIGHT:
BASE:
MATERIAL:
FINISH:
ACCESS DOOR:
ANCHOR BOLTS:
BOLT PROJECTION:

HANCOCK 10 INTERNAL ANCHOR BOLTS
10'-0"±
14" DIAMETER
1 PIECE, HEAVY WALL CAST IRON PER REST
A 48-83 CLASS 30
PRIME PAINT
LOCATED IN BASE
3/4" x 24" + 3" HOOK (FULLY GALVANIZED)
3" REQUIRED

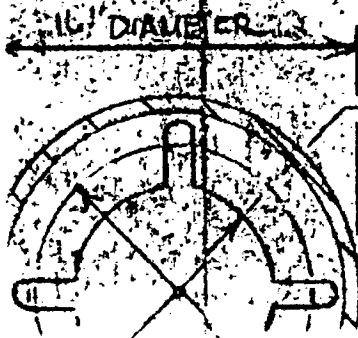

8 1/2" Ø CLEAR OPENING

② ① REVISED 12/2/06 J. JAMES