

31/7-96L 10112 Capitol View Ave.  
(Capitol View Park Historic Dist



FRONT-LEFT



FRONT RIGHT



REAR



REAR

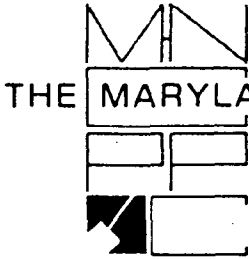

THE MARYLAND-NATIONAL CAPITAL PARK AND PLANNING COMMISSION  
8787 Georgia Avenue • Silver Spring, Maryland 20910-3760

DATE: 10-23-96

MEMORANDUM

TO: Robert Hubbard, Chief  
Division of Development Services and Regulation  
Department of Environmental Protection (DEP)

FROM: Gwen Marcus, Historic Preservation Coordinator  
Design, Zoning, and Preservation Division  
M-NCPPC

SUBJECT: Historic Area Work Permit

The Montgomery Historic Preservation Commission has reviewed the attached application for a Historic Area Work Permit. The application was:

Approved  Denied  
 Approved with Conditions: \_\_\_\_\_

THE BUILDING PERMIT FOR THIS PROJECT SHALL BE ISSUED CONDITIONAL UPON ADHERANCE TO THE APPROVED HISTORIC AREA WORK PERMIT(HAWP).

Applicant: Timothy D Simpson

Address: 10112 Capital View Avenue Silver Spring

\*\*\*THE APPLICANT MUST ARRANGE FOR A FIELD INSPECTION BY CALLING DEP/FIELD SERVICES (217-6240) FIVE DAYS PRIOR TO COMMENCEMENT OF WORK AND WITHIN TWO WEEKS FOLLOWING COMPLETION OF WORK.



THE MARYLAND-NATIONAL CAPITAL PARK AND PLANNING COMMISSION  
8787 Georgia Avenue • Silver Spring, Maryland 20910-3760

DATE: 10-23-96

MEMORANDUM

TO: Historic Area Work Permit Applicants

FROM: Gwen Marcus, Historic Preservation Coordinator  
Design, Zoning, and Preservation Division  
M-NCPPC

SUBJECT: Historic Area Work Permit Application - Approval of  
Application/ Release of Other Required Permits

---

Enclosed is a copy of your Historic Area Work Permit application, approved by the Historic Preservation Commission at its recent meeting, and a transmittal memorandum stating conditions (if any) of approval.

You may now apply for a county building permit from the Department of Environmental Protection (DEP), at 250 Hungerford Drive, Second Floor, in Rockville. Please note that although your work has been approved by the Historic Preservation Commission, it must also be approved by DEP before work can begin.

When you file for your building permit at DEP, you must take with you the enclosed forms, as well as the Historic Area Work Permit that will be mailed to you directly from DEP. These forms are proof that the Historic Preservation Commission has reviewed your project. For further information about filing procedures or materials for your county building permit review, please call DEP at 217-6370.

If your project changes in any way from the approved plans, either before you apply for your building permit or even after the work has begun, please contact the Historic Preservation Commission staff at 495-4570.

Please also note that you must arrange for a field inspection for conformance with your approved HAWP plans. Please inform DEP/Field Services at 217-6240 of your anticipated work schedule.

Thank you very much for your patience and good luck with your project!



RETURN TO: Department of Environmental Protection  
 Division of Development Services and Regulation  
 250 Hungerford Drive, Rockville, Maryland 20850  
 (301) 217-6370

**Historic Preservation Commission**  
 (301) 495-4570

# APPLICATION FOR HISTORIC AREA WORK PERMIT

CONTACT PERSON \_\_\_\_\_  
 DAYTIME TELEPHONE NO. ( ) \_\_\_\_\_  
 TAX ACCOUNT # \_\_\_\_\_  
 NAME OF PROPERTY OWNER Timothy Simpson DAYTIME TELEPHONE NO. (301) 517-1643 (PAGE)  
 ADDRESS 10112 Capitol View Ave Silver Spring MD 20910  
CITY STATE ZIP CODE  
 CONTRACTOR \_\_\_\_\_ TELEPHONE NO. ( ) \_\_\_\_\_  
 CONTRACTOR REGISTRATION NUMBER \_\_\_\_\_  
 AGENT FOR OWNER \_\_\_\_\_ DAYTIME TELEPHONE NO. ( ) \_\_\_\_\_

**LOCATION OF BUILDING/PREMISE**

HOUSE NUMBER 10112 STREET Capitol View Ave  
 TOWN/CITY Silver Spring NEAREST CROSS STREET Lee St.  
 LOT P10 BLOCK 20 SUBDIVISION Capitol View Park  
 LIBER \_\_\_\_\_ FOLIO \_\_\_\_\_ PARCEL \_\_\_\_\_

**PART ONE: TYPE OF PERMIT ACTION AND USE**

1A. CIRCLE ALL APPLICABLE: Construct  Extend  Alter/Renovate  Repair  Move  Wreck/Raze  Install  Revocable  Revision  CIRCLE ALL APPLICABLE: A/C  Slab  Room Addition  Porch  Deck  Fireplace  Shed  Solar  Woodburning Stove  Fence/Wall (complete Section 4)  Single Family  Other \_\_\_\_\_  
 1B. CONSTRUCTION COST ESTIMATE \$ 1500  
 1C. IF THIS IS A REVISION OF A PREVIOUSLY APPROVED ACTIVE PERMIT SEE PERMIT # \_\_\_\_\_

**PART TWO: COMPLETE FOR NEW CONSTRUCTION AND EXTEND/ADDITIONS**

2A. TYPE OF SEWAGE DISPOSAL 01  WSSC 02 ( ) SEPTIC 03 ( ) OTHER \_\_\_\_\_  
 2B. TYPE OF WATER SUPPLY 01  WSSC 02 ( ) WELL 03 ( ) OTHER \_\_\_\_\_

**PART THREE: COMPLETE ONLY FOR FENCE/RETAINING WALL**

3A. HEIGHT \_\_\_\_\_ feet \_\_\_\_\_ inches  
 3B. INDICATE WHETHER THE FENCE OR RETAINING WALL IS TO BE CONSTRUCTED ON ONE OF THE FOLLOWING LOCATIONS:  
 On party line/property line \_\_\_\_\_ Entirely on land of owner \_\_\_\_\_ On public right of way/easement \_\_\_\_\_

I HEREBY CERTIFY THAT I HAVE THE AUTHORITY TO MAKE THE FOREGOING APPLICATION, THAT THE APPLICATION IS CORRECT, AND THAT THE CONSTRUCTION WILL COMPLY WITH PLANS APPROVED BY ALL AGENCIES LISTED AND I HEREBY ACKNOWLEDGE AND ACCEPT THIS TO BE A CONDITION FOR THE ISSUANCE OF THIS PERMIT.

Signature of owner or authorized agent \_\_\_\_\_ Date 10/3/96

APPROVED  For Chairperson, Historic Preservation Commission

DISAPPROVED \_\_\_\_\_ Signature [Signature] Date 10/23/96

APPLICATION/PERMIT NO: \_\_\_\_\_ DATE FILED: \_\_\_\_\_ DATE ISSUED: \_\_\_\_\_

**SEE REVERSE SIDE FOR INSTRUCTIONS**

317-96L

**THE FOLLOWING ITEMS MUST BE COMPLETED AND THE REQUIRED DOCUMENTS MUST ACCOMPANY THIS APPLICATION.**

**1. WRITTEN DESCRIPTION OF PROJECT**

- a. Description of existing structure(s) and environmental setting, including their historical features and significance:

---

---

---

- b. General description of project and its effect on the historic resource(s), the environmental setting, and, where applicable, the historic district:

---

---

---

**2. SITE PLAN**

Site and environmental setting, drawn to scale. You may use your plat. Your site plan must include:

- a. the scale, north arrow, and date;
- b. dimensions of all existing and proposed structures; and
- c. site features such as walkways, driveways, fences, ponds, streams, trash dumpsters, mechanical equipment, and landscaping.

**3. PLANS AND ELEVATIONS**

You must submit 2 copies of plans and elevations in a format no larger than 11" X 17". Plans on 8 1/2" X 11" paper are preferred.

- a. Schematic construction plans, with marked dimensions, indicating location, size and general type of walls, window and door openings, and other fixed features of both the existing resource(s) and the proposed work.
- b. Elevations (facades), with marked dimensions, clearly indicating proposed work in relation to existing construction and, when appropriate, context. All materials and fixtures proposed for the exterior must be noted on the elevations drawings. **An existing and a proposed elevation drawing of each facade affected by the proposed work is required.**

**4. MATERIALS SPECIFICATIONS**

General description of materials and manufactured items proposed for incorporation in the work of the project. This information may be included on your design drawings.

**5. PHOTOGRAPHS**

- a. Clearly labeled photographic prints of each facade of existing resource, including details of the affected portions. All labels should be placed on the front of photographs.
- b. Clearly label photographic prints of the resource as viewed from the public right-of-way and of the adjoining properties. All labels should be placed on the front of photographs.

**6. TREE SURVEY**

If you are proposing construction adjacent to or within the dripline of any tree 6" or larger in diameter (at approximately 4 feet above the ground), you must file an accurate tree survey identifying the size, location, and species of each tree of at least that dimension.

**7. ADDRESSES OF ADJACENT AND CONFRONTING PROPERTY OWNERS**

For all projects, provide an accurate list of adjacent and confronting property owners (not tenants), including names, addresses, and zip codes. This list should include the owners of all lots or parcels which adjoin the parcel in question, as well as the owner(s) of lot(s) or parcel(s) which lie directly across the street/highway from the parcel in question. You can obtain this information from the Department of Assessments and Taxation, 51 Monroe Street, Rockville, (279-1355).

Please print (in blue or black ink) or type this information on the following page. Please stay within the guides of the template, as this will be photocopied directly onto mailing labels.

HAWP APPLICATION: ADDRESSES OF ADJACENT & CONFRONTING PROPERTY OWNERS

10116 Capitol View Ave  
Silver Spring  
Lareck Beckman

Occupant

10110 Capitol View Ave  
Silver Spring MD 20910

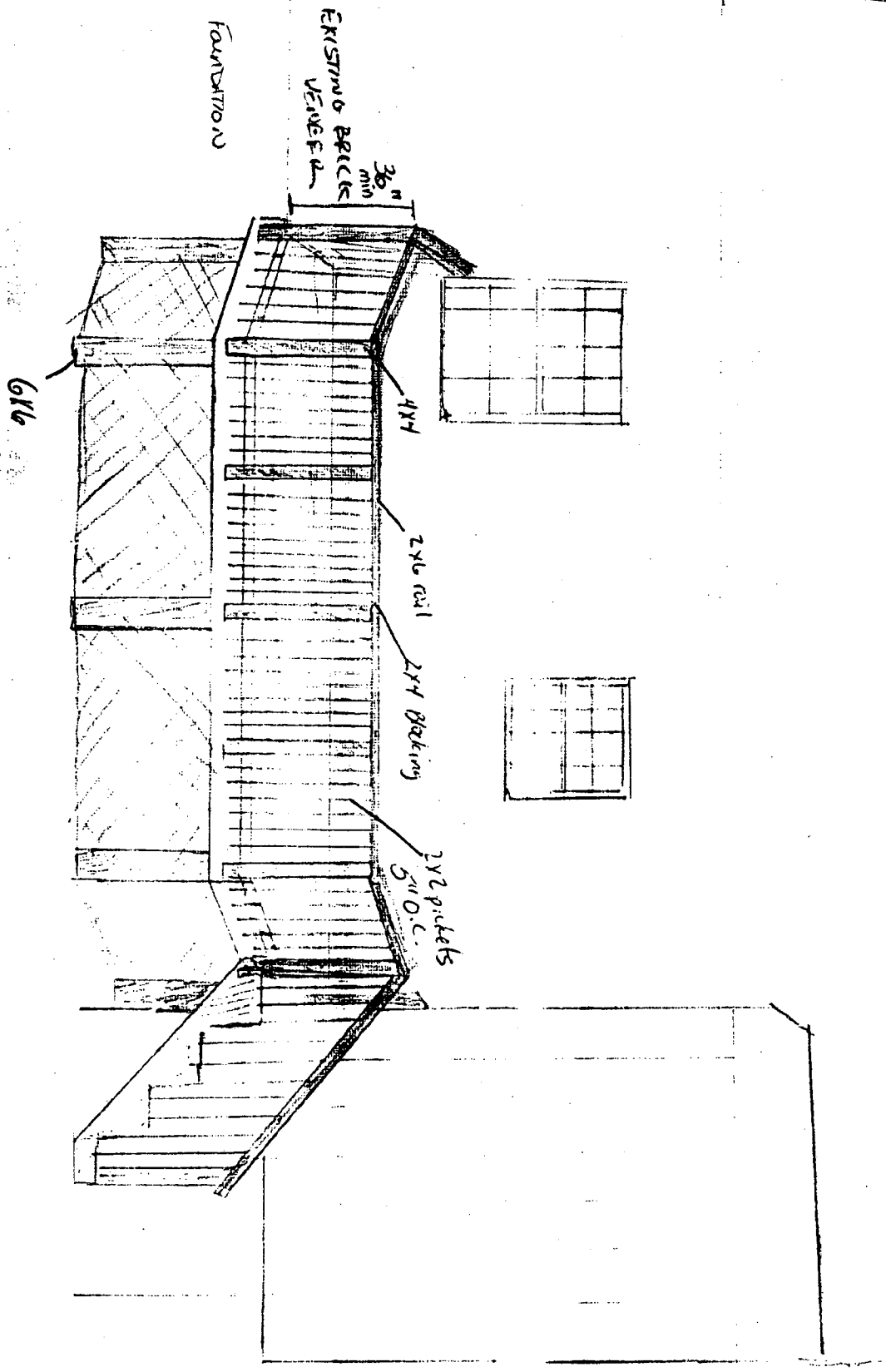

APPROVED  
 Montgomery County  
 Historic Preservation Commission  
*Fleda* 10/23/96



10112 Capital Hill Ave  
Silver Spring MD 20910

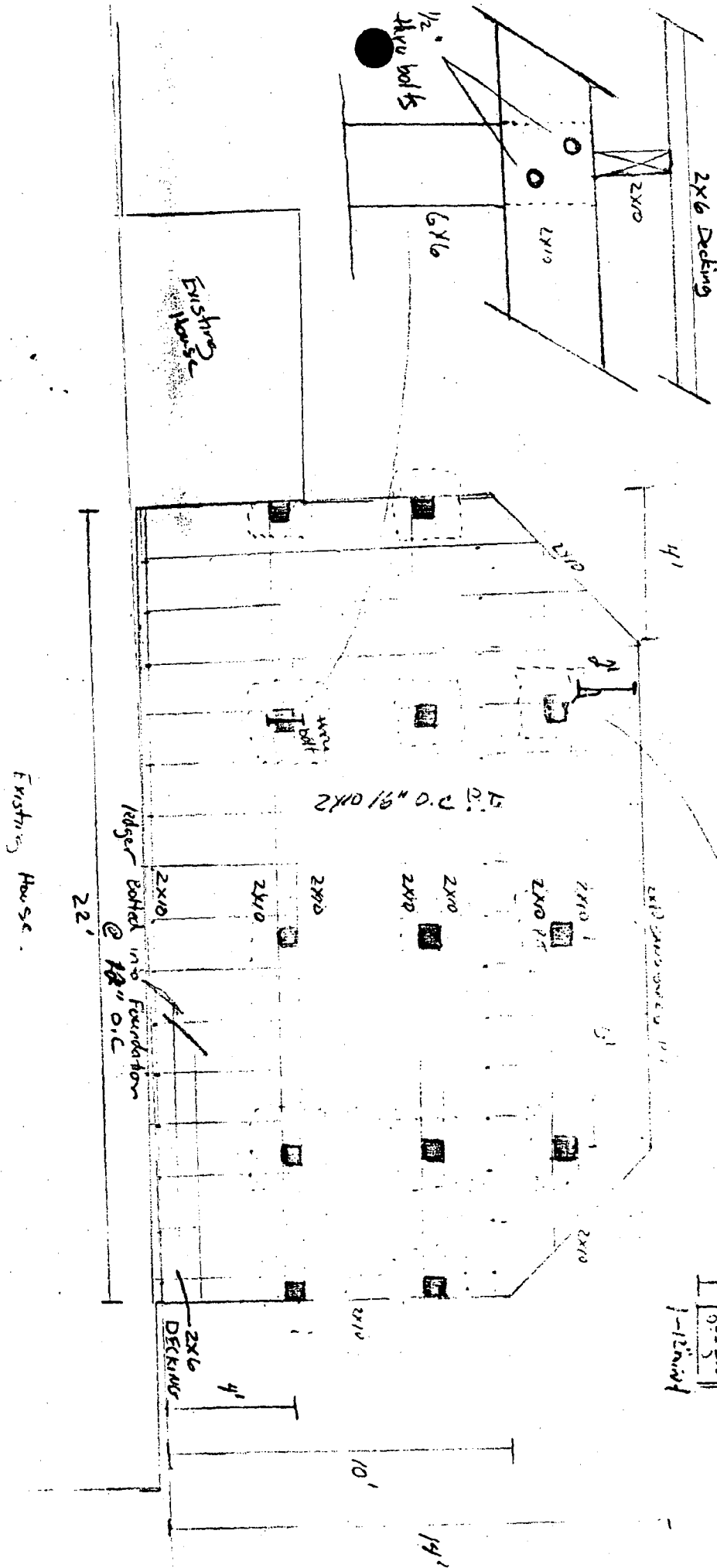

Scale  
1/4" = 1.0'

APPROVED  
Montgomery County  
Historic Preservation Commission  
*Rory Lehman* 10/23/91

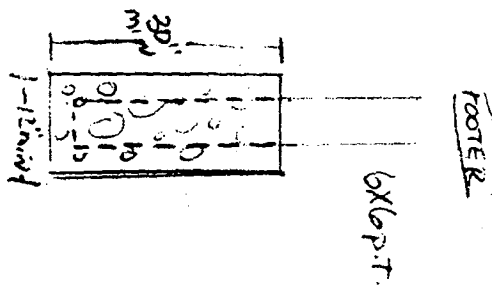



**Expedited**  
**Historic Preservation Commission Staff Report**

**Address:** 10112 Capitol View Avenue                      **Meeting Date:** 10/23/96  
**Resource:** Capitol View Park Historic District           **Public Notice:** 10/09/96  
**Case Number:** 31/7-96L                                      **Report Date:** 10/16/96  
**Review:**            HAWP                                      **Tax Credit:** No  
**Applicant:**      Timothy Simpson                      **Staff:** Perry Kephart

---

**DATE OF CONSTRUCTION:**    Ca. 1960

**SIGNIFICANCE:**

- Individual Master Plan Site
- Within a Master Plan Historic District
- Outstanding Resource
- Contributing Resource
- Non-contributing/Out-of-Period Resource

**ARCHITECTURAL DESCRIPTION:**    Brick 1 1/2 story Cape Cod with two front dormers and brick side addition on the left. Existing wood deck in front of side addition.

**PROPOSAL:**    Construct 20' x 14' wooden deck with wood railing and steps at rear of main block. The deck is to be approximately elevated 3' above grade on 6x6 wood piers with latticework between the piers. Access to the deck from the house would be via the existing back door.

**RECOMMENDATION:**

- Approval
- Approval with conditions:
  1. \_\_\_\_\_
  2. \_\_\_\_\_
  3. \_\_\_\_\_

Approval is based on the following criteria from Chapter 24A of the Montgomery County Code, Section 8(b): The commission shall instruct the director to issue a permit, or issue a permit subject to such conditions as are found to be necessary to insure conformity with the purposes and requirements of this chapter, if it finds that:

- 1. The proposal will not substantially alter the exterior features of an historic site, or historic resource within an historic district; or

- \_\_\_\_\_ 2. The proposal is compatible in character and nature with the historical, archeological, architectural or cultural features of the historic site, or the historic district in which an historic resource is located and would not be detrimental thereto or to the achievement of the purposes of this chapter; or
- \_\_\_\_\_ 3. The proposal would enhance or aid in the protection, preservation and public or private utilization of the historic site, or historic resource located within an historic district, in a manner compatible with the historical, archeological, architectural or cultural value of the historic site or historic district in which an historic resource is located, or
- \_\_\_\_\_ 4. The proposal is necessary in order that unsafe conditions or health hazards be remedied; or
- \_\_\_\_\_ 5. The proposal is necessary in order that the owner of the subject property not be deprived of reasonable use of the property or suffer undue hardship; or
- \_\_\_\_\_ 6. In balancing the interests of the public in preserving the historic site, or historic resource located within an historic district, with the interests of the public from the use and benefit of the alternative proposal, the general public welfare is better served by granting the permit.

Policy on use of Expedited Staff Reports for simple HAWP cases

This policy is developed with the understanding that:

I. the HPC's policy regarding in-kind replacements has not changed, that is - all replacement of exterior features with exactly matching materials may be done without a HAWP;

II. staff will continue to notify Local Advisory Panels (LAPs), and adjacent and confronting owners of all HAWP requests and, if a neighbor or the LAP is known to object to a proposal, then the Expedited Staff Report format will not be used;

III. if, because of the specifics of a case, staff is uncertain whether the Expedited Staff Report format is appropriate, or if an applicant requests it, then the standard report format shall be used;

IV. the Expedited Staff Report format may be used on the following type of cases:

1. Alterations to properties on which the Maryland Historical Trust (MHT) holds an easement and which have been reviewed and approved by the MHT Easement Committee.

2. Modifications to a property which do not significantly alter its visual character. These include, but are not limited to:

a. repair or replacement of masonry foundations with new materials that match the original closely.

b. installation of vents, venting pipes, and exterior grills,

c. new installation of gutters.

4. Removal of asbestos, asphalt, or other artificial siding when the original siding is to be repaired, and (where necessary) replaced in kind.

5. Removal of accessory buildings which are not original to the site nor otherwise historically significant

6. Replacement of missing architectural details; provided that at least one example of the detail to be replaced exists on the house, and/or physical or documentary evidence exists which illustrates or describes the missing detail or details.

7. Signs which are in conformance with all other County sign regulations.

8. Construction of wooden decks which are at the rear of a structure and are not readily visible from a public right-of-way - this applies to all categories of resources: outstanding, contributing, individually designated sites, etc.

9. Replacement of roofs on non-contributing/out-of-period buildings, as well as new installation of historic, appropriate roofing materials on outstanding and contributing buildings.

10. Installation of exterior storm windows and/or doors which are compatible with the historic site or district in terms of material, design, etc.

11. Construction of fences which are compatible with historic site or district in terms of material, height, location and design. Requests for fences higher than 48" to be located in the front yard of a property will not be reviewed through the Expedited Staff Report format.

12. Construction or replacement of walkways, parking areas, patios, driveways or other paved areas which are not readily visible from a public right-of-way and/or are compatible in material, location and design with the visual character of the historic site or district.

13. Construction or repair of retaining walls where the new walls are compatible in material, location, design and height with the visual character of the historic site or district.

14. Construction or replacement of storage and small accessory buildings which are not readily visible from a public right-of-way.

15. Landscaping, or the removal or modification of existing planting, which is compatible with the visual character of the historic site or district.

# APPLICATION FOR HISTORIC AREA WORK PERMIT

CONTACT PERSON \_\_\_\_\_  
 DAYTIME TELEPHONE NO. ( ) \_\_\_\_\_  
 TAX ACCOUNT # \_\_\_\_\_  
 NAME OF PROPERTY OWNER Timothy Simpson DAYTIME TELEPHONE NO. (301) 1517-1643 (PAGE)  
 ADDRESS 10112 Capitol View Ave Silver Spring MD 20910  
 CITY STATE ZIP CODE  
 CONTRACTOR \_\_\_\_\_ TELEPHONE NO. ( ) \_\_\_\_\_  
 CONTRACTOR REGISTRATION NUMBER \_\_\_\_\_  
 AGENT FOR OWNER \_\_\_\_\_ DAYTIME TELEPHONE NO. ( ) \_\_\_\_\_

## LOCATION OF BUILDING/PREMISE

HOUSE NUMBER 10112 STREET Capitol View Ave  
 TOWN/CITY Silver Spring NEAREST CROSS STREET Lee St.  
 LOT P10 BLOCK 20 SUBDIVISION Capitol View Park  
 LIBER \_\_\_\_\_ FOLIO \_\_\_\_\_ PARCEL \_\_\_\_\_

## PART ONE: TYPE OF PERMIT ACTION AND USE

1A. CIRCLE ALL APPLICABLE: CIRCLE ALL APPLICABLE: A/C Slab Room Addition  
 Construct  Extend  Alter/Renovate  Repair  Move  Porch  Deck  Fireplace  Shed  Solar  Woodburning Stove  
 Wreck/Raze  Install  Revocable  Revision  Fence/Wall (complete Section 4)  Single Family  Other \_\_\_\_\_  
 1B. CONSTRUCTION COST ESTIMATE \$ 1500  
 1C. IF THIS IS A REVISION OF A PREVIOUSLY APPROVED ACTIVE PERMIT SEE PERMIT # \_\_\_\_\_

## PART TWO: COMPLETE FOR NEW CONSTRUCTION AND EXTEND/ADDITIONS

2A. TYPE OF SEWAGE DISPOSAL 01  WSSC 02 ( ) SEPTIC 03 ( ) OTHER \_\_\_\_\_  
 2B. TYPE OF WATER SUPPLY 01  WSSC 02 ( ) WELL 03 ( ) OTHER \_\_\_\_\_

## PART THREE: COMPLETE ONLY FOR FENCE/RETAINING WALL

3A. HEIGHT \_\_\_\_\_ feet \_\_\_\_\_ inches  
 3B. INDICATE WHETHER THE FENCE OR RETAINING WALL IS TO BE CONSTRUCTED ON ONE OF THE FOLLOWING LOCATIONS:  
 On party line/property line \_\_\_\_\_ Entirely on land of owner \_\_\_\_\_ On public right of way/easement \_\_\_\_\_

I HEREBY CERTIFY THAT I HAVE THE AUTHORITY TO MAKE THE FOREGOING APPLICATION, THAT THE APPLICATION IS CORRECT, AND THAT THE CONSTRUCTION WILL COMPLY WITH PLANS APPROVED BY ALL AGENCIES LISTED AND I HEREBY ACKNOWLEDGE AND ACCEPT THIS TO BE A CONDITION FOR THE ISSUANCE OF THIS PERMIT.

Signature of owner or authorized agent \_\_\_\_\_ Date 10/3/96

APPROVED \_\_\_\_\_ For Chairperson, Historic Preservation Commission  
 DISAPPROVED \_\_\_\_\_ Signature \_\_\_\_\_ Date \_\_\_\_\_





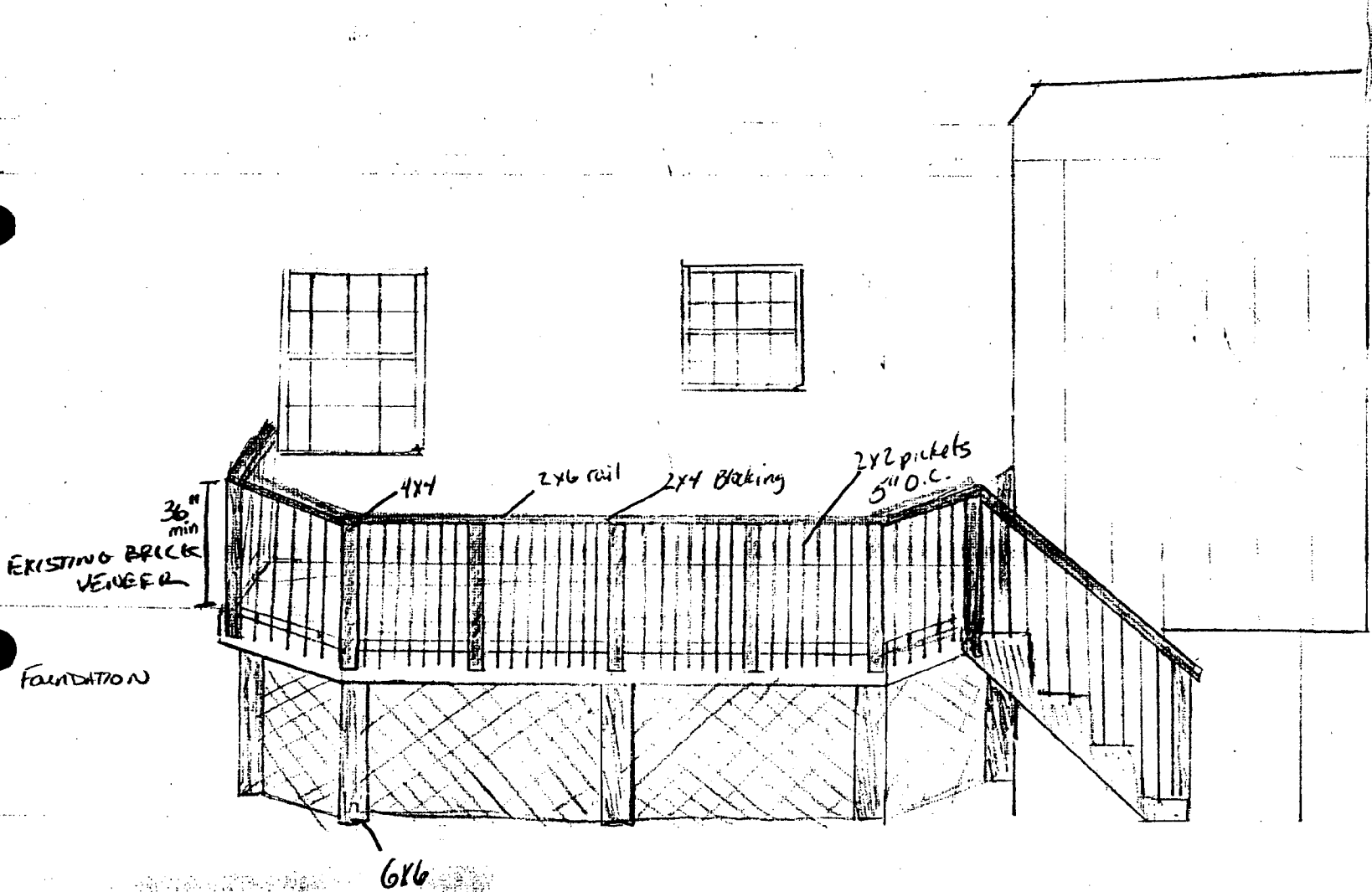

# CAPITOL VIEW AVENUE

N. 02° 30' W. - 86.0

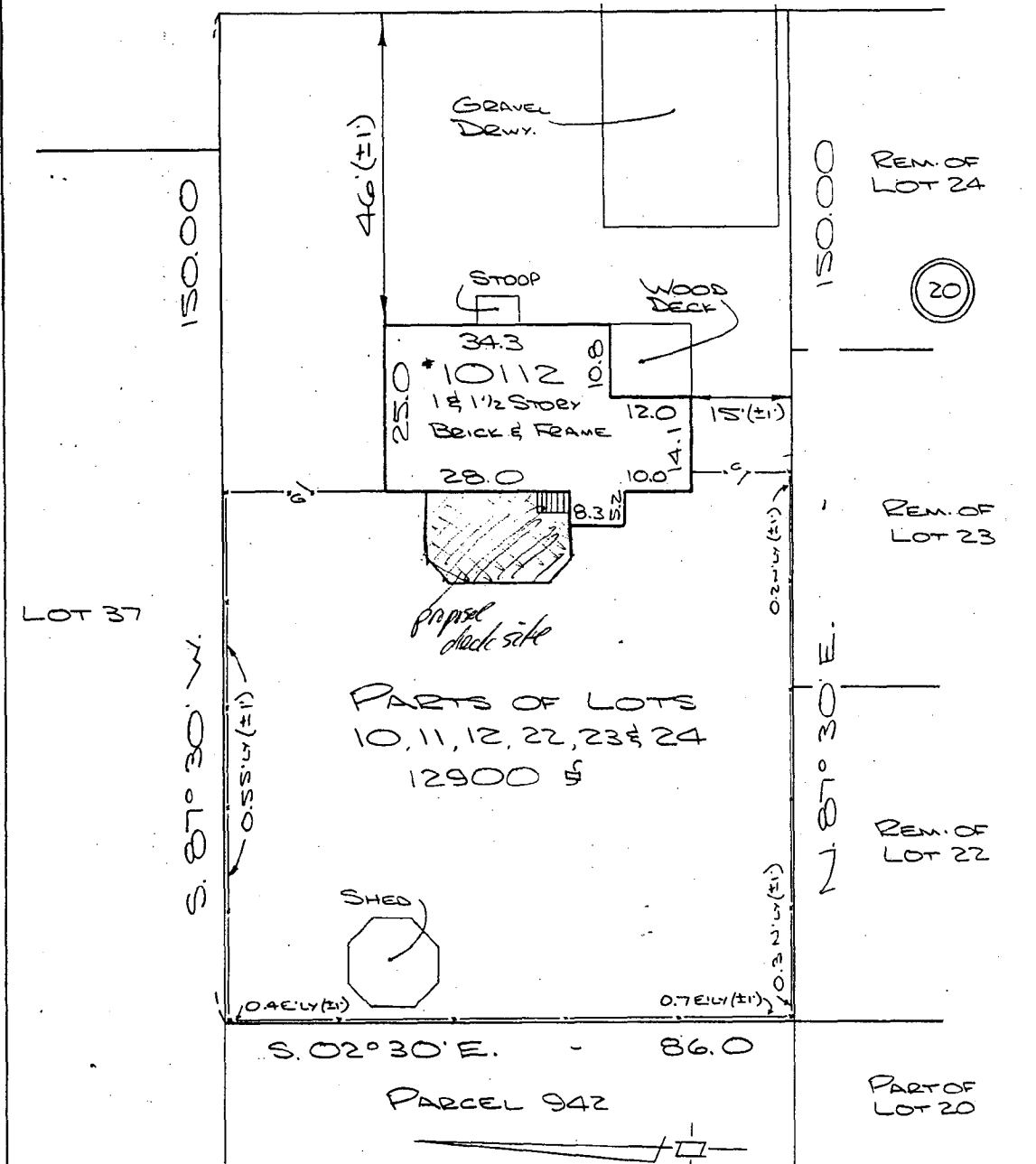

## Capitol Surveys, Inc.

1300 Mercantile Lane  
Suite 138  
Largo, Maryland 20774  
Phone 301-772-1654  
Fax 301-341-1285

NOTES: Plat is of benefit to a consumer only insofar as it is required by a lender or a title insurance company or its agent in connection with contemplated transfer, financing or re-financing; the plat is not to be relied upon for the establishment or location of fences, garages, buildings, or other existing or future improvements; and the plat does not provide for the accurate identification of property boundary lines, but such identification may not be required for the transfer of title or securing financing or refinancing. This property lies within Zone C, (Areas of minimal flooding) as delineated on the maps of the National Flood Insurance Program (unless otherwise shown).

LOCATION DRAWING  
PARTS OF LOTS 10, 11, BLOCK 20  
12, 22, 23 & 24

CAPITOL VIEW PARK  
MONTGOMERY COUNTY, MARYLAND

Recorded in Plat Book A Plat 9 Scale 1" = 20'

CASE: 1390-96 FILE: 54934

DATE: SEPTEMBER 13 1996

I hereby certify this location drawing was prepared in accordance with the minimum standards of practice for the State of Maryland and is, to the best of my belief of what can be visually and physically observed.

*Edward L. Lopsz, Jr.*  
Edward L. Lopsz, Jr.  
Maryland Property Line Surveyor No. 522

(B)



FRONT - LEFT

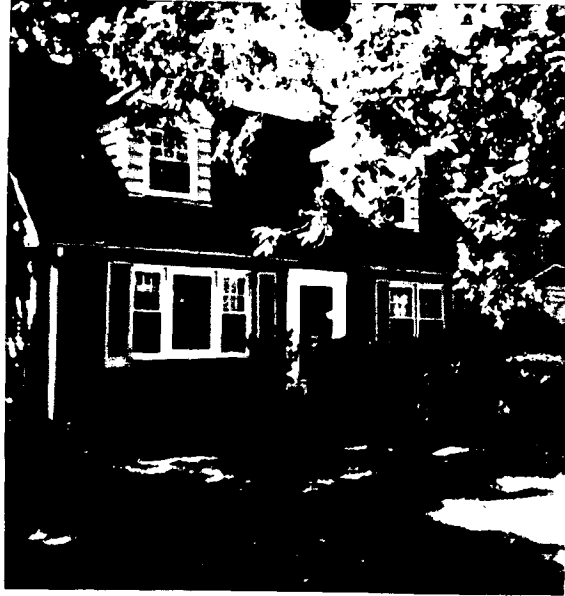

FRONT RIGHT

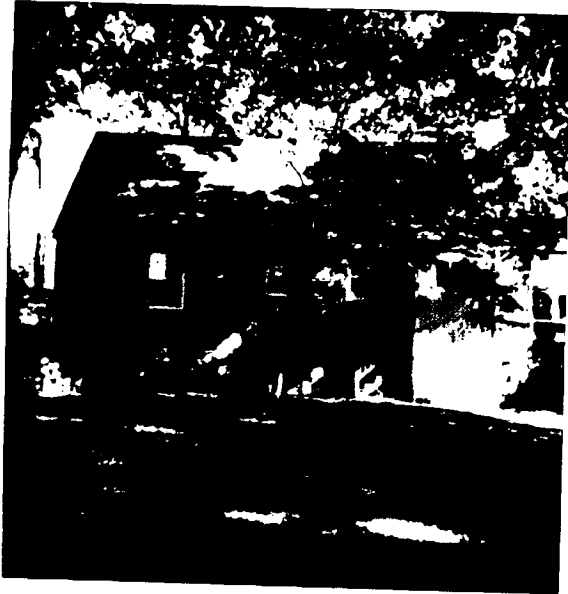

REAR

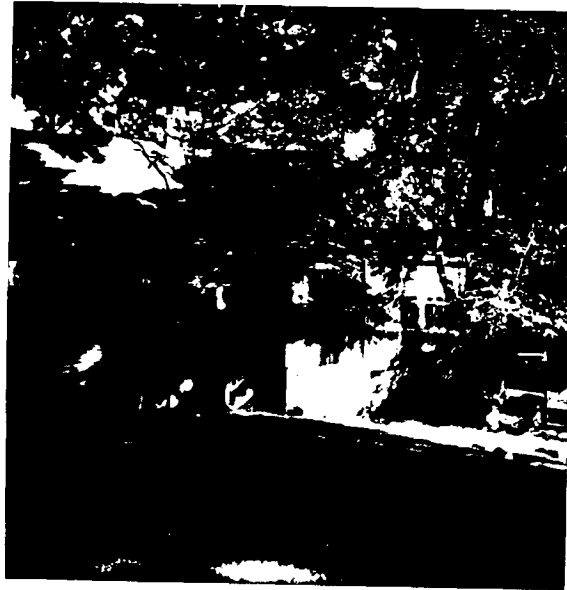

REAR