

31/7 10232 Capitol View Ave.
OM 39-87

E

G



Historic Preservation Commission

100 Maryland Avenue, Rockville, Maryland 20850
279-1327

APPLICATION FOR HISTORIC AREA WORK PERMIT

TAX ACCOUNT # _____

NAME OF PROPERTY OWNER Betty C. Scott TELEPHONE NO. 301-585-3855
 (Contract/Purchaser) (Include Area Code)

ADDRESS 10232 Capitol View Silver Spring STATE Md. ZIP 20910
 CITY

CONTRACTOR Potomac Fence TELEPHONE NO. 468-1228

PLANS PREPARED BY _____ CONTRACTOR REGISTRATION NUMBER _____ TELEPHONE NO. _____
 (Include Area Code)

REGISTRATION NUMBER _____

LOCATION OF BUILDING/PREMISE

House Number above Street _____

Town/City _____ Election District _____

Nearest Cross Street Meredith Avenue

Lot _____ Block _____ Subdivision _____

Liber L960 Folio F-466 Parcel _____

1A. TYPE OF PERMIT ACTION: (circle one)

Construct	Extend/Add	Alter/Renovate	Repair	Circle One: A/C	Slab	Room Addition
Wreck/Raze	Move	Install	Revocable	Porch	Deck	Fireplace
			Revision	Fence/Wall	Shed	Solar
				complete Section 4) Other _____		

1B. CONSTRUCTION COSTS ESTIMATE \$ 1400

1C. IF THIS IS A REVISION OF A PREVIOUSLY APPROVED ACTIVE PERMIT SEE PERMIT # _____

1D. INDICATE NAME OF ELECTRIC UTILITY COMPANY _____

1E. IS THIS PROPERTY A HISTORICAL SITE? Yes

PART TWO: COMPLETE FOR NEW CONSTRUCTION AND EXTEND/ADDITIONS

2A. TYPE OF SEWAGE DISPOSAL

01 () WSSC	02 () Septic
03 () Other _____	

2B. TYPE OF WATER SUPPLY

01 () WSSC	02 () Well
03 () Other _____	

PART THREE: COMPLETE ONLY FOR FENCE/RETAINING WALL

4A. HEIGHT 6 feet 0 inches

4B. Indicate whether the fence or retaining wall is to be constructed on one of the following locations:

- On party line/Property line _____
- Entirely on land of owner _____
- On public right of way/easement _____ (Revocable Letter Required).

I hereby certify that I have the authority to make the foregoing application, that the application is correct, and that the construction will comply with plans approved by all agencies listed and I hereby acknowledge and accept this to be a condition for the issuance of this permit.

Betty C. Scott _____ Date June 29, 1987
 Signature of owner or authorized agent (agent must have signature notarized on back) Date

APPROVED X For Chairperson, Historic Preservation Commission

DISAPPROVED _____ Signature Robert Hahn Date 8/14/87

APPLICATION/PERMIT NO: DM 39-87 FILING FEE: \$ _____

DATE FILED: _____ PERMIT FEE: \$ _____

DATE ISSUED: _____ BALANCE \$ _____

OWNERSHIP CODE: _____ RECEIPT NO: _____ FEE WAIVED: _____

SEE REVERSE SIDE FOR INSTRUCTIONS

THE FOLLOWING ITEMS MUST BE COMPLETED AND THE REQUIRED DOCUMENTS MUST ACCOMPANY THIS APPLICATION

DESCRIPTION OF PROPOSED WORK: (including composition, color and texture of materials to be used:)

Installation of a cedar flatboard-style privacy fence, 6 feet high, 110 feet in length.

(If more space is needed, attach additional sheets on plain or lined paper to this application)

ATTACH TO THIS APPLICATION (2) COPIES OF: SUCH SITE PLANS (lot dimensions, building location with dimensions, drives, walks, fences, patios, etc. proposed or existing) and/or ARCHITECTURAL DRAWINGS (floor plans, elevations, etc.), PHOTOGRAPHS OF THE AREA AFFECTED, as are necessary to fully describe the proposed work.

MAIL OR DELIVER THE APPLICATION AND ALL REQUIRED DOCUMENTS TO THE:
HISTORIC PRESERVATION COMMISSION
100 MARYLAND AVENUE
ROCKVILLE, MARYLAND 20850



Historic Preservation Commission

100 Maryland Avenue, Rockville, Maryland 20850
279-1327

*nothing site boundary unless to installation
along in test oil dipid test of cement*

APPLICATION FOR HISTORIC AREA WORK PERMIT

TAX ACCOUNT # _____

NAME OF PROPERTY OWNER Betty C. Scott TELEPHONE NO. 301-585-3855
(Contract/Purchaser) (Include Area Code)

ADDRESS 10232 Capital View Silver Spring Md. 20910
CITY STATE ZIP

CONTRACTOR Patomac Fence TELEPHONE NO. 468-1228

PLANS PREPARED BY _____ CONTRACTOR REGISTRATION NUMBER _____
TELEPHONE NO. _____
(Include Area Code)

REGISTRATION NUMBER _____

LOCATION OF BUILDING/PREMISE

House Number above Street _____

Town/City _____ Election District _____

Nearest Cross Street: Meredith Avenue

Lot _____ Block _____ Subdivision _____

Liber L960 Folio F-466 Parcel 47011

1A. TYPE OF PERMIT ACTION: (circle one)

Construct	Extend/Add	Alter/Renovate	Repair	Circle One: A/C	Slab	Room Addition
Wreck/Raze	Move	Install	Revocable	Porch	Deck	Fireplace
			Revision	<u>Fence/Wall</u> (complete Section 4)	Shed	Solar
					Woodburning Stove	Other _____

1B. CONSTRUCTION COSTS ESTIMATE \$ 1400

1C. IF THIS IS A REVISION OF A PREVIOUSLY APPROVED ACTIVE PERMIT SEE PERMIT # _____

1D. INDICATE NAME OF ELECTRIC UTILITY COMPANY _____

1E. IS THIS PROPERTY A HISTORICAL SITE? Yes

PART TWO: COMPLETE FOR NEW CONSTRUCTION AND EXTEND/ADDITIONS

2A. TYPE OF SEWAGE DISPOSAL

01 () WSSC	02 () Septic	2B. TYPE OF WATER SUPPLY
03 () Other _____		01 () WSSC
		02 () Well
		03 () Other _____

PART THREE: COMPLETE ONLY FOR FENCE/RETAINING WALL

4A. HEIGHT 16 feet 0 inches

4B. Indicate whether the fence or retaining wall is to be constructed on one of the following locations:

- On party line/Property line _____
- Entirely on land of owner _____
- On public right of way/easement _____ (Revocable Letter Required).

I hereby certify that I have the authority to make the foregoing application, that the application is correct, and that the construction will comply with plans approved by all agencies listed and I hereby acknowledge and accept this to be a condition for the issuance of this permit.

Betty C. Scott Signature of owner or authorized agent (agent must have signature notarized on back) June 29, 1987 Date

APPROVED For Chairperson, Historic Preservation Commission

DISAPPROVED _____ Signature Robert Hahn Date 8/11/87

APPLICATION/PERMIT NO: DM 39-87 FILING FEE: \$ _____

DATE FILED: _____ PERMIT FEE: \$ _____

DATE ISSUED: _____ BALANCE \$ _____

OWNERSHIP CODE: _____ RECEIPT NO: _____ FEE WAIVED: _____

SEE REVERSE SIDE FOR INSTRUCTIONS

THE FOLLOWING ITEMS MUST BE COMPLETED AND THE REQUIRED DOCUMENTS MUST ACCOMPANY THIS APPLICATION:

DESCRIPTION OF PROPOSED WORK: (including composition, color and texture of materials to be used:)

(If more space is needed, attach additional sheets on plain or lined paper to this application)

ATTACH TO THIS APPLICATION (2) COPIES OF: SUCH SITE PLANS (lot dimensions, building location with dimensions, drives, walks, fences, patios, etc. proposed or existing) and/or ARCHITECTURAL DRAWINGS (floor plans, elevations, etc.), PHOTOGRAPHS OF THE AREA AFFECTED, as are necessary to fully describe the proposed work.

MAIL OR DELIVER THE APPLICATION AND ALL REQUIRED DOCUMENTS TO THE:
HISTORIC PRESERVATION COMMISSION
100 MARYLAND AVENUE
ROCKVILLE, MARYLAND 20850

THE FOLLOWING ITEMS MUST BE COMPLETED AND THE REQUIRED DOCUMENTS MUST ACCOMPANY THIS APPLICATION

DESCRIPTION OF PROPOSED WORK: (including composition, color and texture of materials to be used:)

Installation of a cedar flatboard-style privacy fence, 6 feet high, 110 feet in length.

(If more space is needed, attach additional sheets on plain or lined paper to this application)

ATTACH TO THIS APPLICATION (2) COPIES OF: SUCH SITE PLANS (lot dimensions, building location with dimensions, drives, walks, fences, patios, etc. proposed or existing) and/or ARCHITECTURAL DRAWINGS (floor plans, elevations, etc.), PHOTOGRAPHS OF THE AREA AFFECTED, as are necessary to fully describe the proposed work.

MAIL OR DELIVER THE APPLICATION AND ALL REQUIRED DOCUMENTS TO THE:
HISTORIC PRESERVATION COMMISSION
100 MARYLAND AVENUE
ROCKVILLE, MARYLAND 20850



Montgomery County Government

Historic Preservation Commission
51 Monroe Street
Rockville, Maryland 20850





MONTGOMERY COUNTY HISTORIC PRESERVATION COMMISSION

LOCAL ADVISORY COMMITTEE REVIEW FORM

EXTERIOR ALTERATIONS

I. Location of property

a. Located within the Capitol View Park historic district.

b. This is a Master Plan/Atlas historic district (circle one).

c. Address of Property: 10232 Capitol View Ave

Silver Spring, MD 20910

d. Property owner's name, address and phone number:

Betty Scott

10232 Capitol View Ave

(h) 468-1228 (w) _____

e. Is this property a contributing resource within the historic district? Yes X No _____.

f. On a map of the district locate this property and any adjacent historic resources. Will this work impact other contributing historic resources? Yes _____ No X.

II. Description of work proposed

a. Briefly describe proposed work:

Privacy Fence

b. Is this work on the front, rear, or side of the structure?

side

c. Is the work visible from the street?

No

d. What are the materials to be used?

Wood

e. Are these materials compatible with existing materials? How? If not, why?
yes

III. Recommendation of the Local Advisory Committee

a. Approval of Work

1. Which criteria found in the Ordinance for Historic Preservation (Sec. 24A-8-b of the Montgomery County Code) does this work meet?

1, 2

2. What conditions, if any, must be met in order for the proposed work to meet the above criteria? (example: the proposed windows should be double hung to conform with existing windows)

b. Disapproval of Work

1. On what grounds is disapproval recommended? Refer to Sec. 24A-8.

2. How could this proposal be altered so as to be approved?

IV. Additional comments

Date on which application received: 29 June 1987

Date of LAC meeting at which application was reviewed: 12 July 1987

Form completed by: Carol Ireland Title: Secretary

Member of: Capitol View Park LAC

Date: 18 July 1987

POTOMAC PICKET

3
STYLES
OF RAILS
AVAILABLE
2x3
½ ROUND
SPOOLED

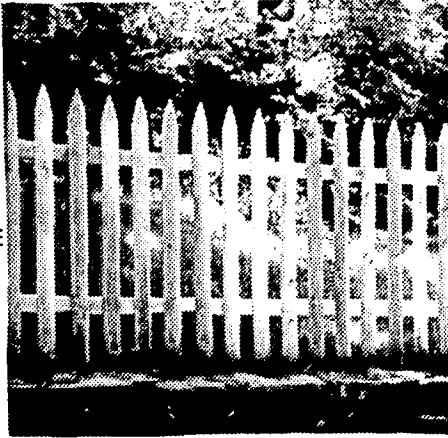

3
POSTS
AVAILABLE

3' 3½' 4' 5' 6' 6½' 7' 8' HEIGHTS
HALF ROUND FRONT FLAT BACK CEDAR
CEDAR OR PRESSURE TREATED PINE POSTS

WILLIAMSBURG STYLE

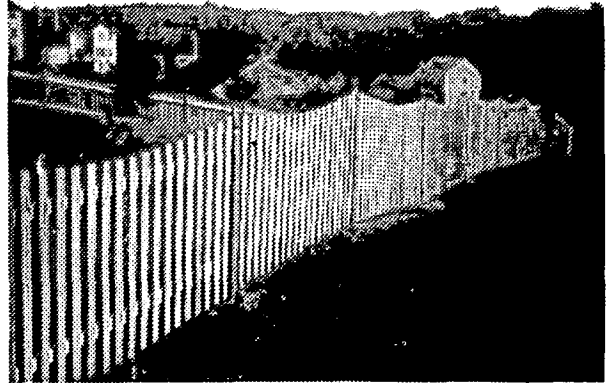

ALL HEIGHTS AVAILABLE
1 TO 5 INCH MT-VERNON DIP
CEDAR BOARDS
CEDAR OR PRESSURE TREATED POSTS

GOTHIC-CAPE COD STYLES

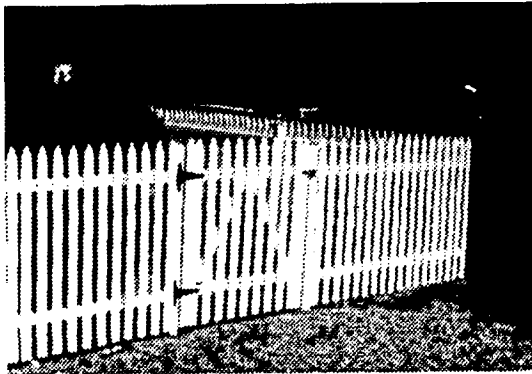

FLAT BOTH SIDES CEDAR PICKETS
CEDAR OR PRESSURE TREATED PDSTS
ALL HEIGHTS

GROOVED BASKET WEAVE WITH OR WITHOUT TOPPING

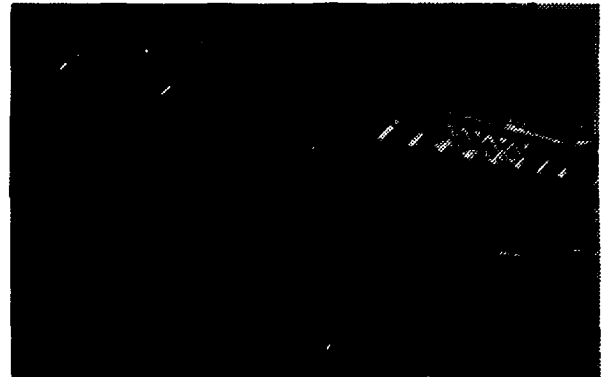

SLOTTED - GROOVED CEDAR POSTS
1x4 CEDAR BOARDS
ALL HEIGHTS

FLATBOARD STYLE WITH CAPBOARD

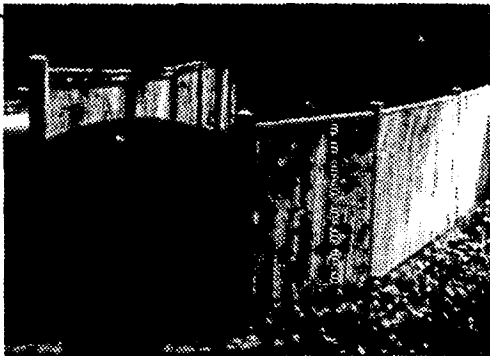

ALL HEIGHTS
DOWELLED CEDAR POSTS
SPOOLED CEDAR RAILS
1x4 CEDAR BOARDS

*Plain
6' privacy
fence -
no gate*

FLATBOARD STYLE WITH CRISS-CROSS TOP



ALL HEIGHTS
DOWELLED CEDAR POSTS
SPOOLED CEDAR RAILS
1x4 CEDAR BOARDS

OUR VERY BEST CEDAR SCREEN

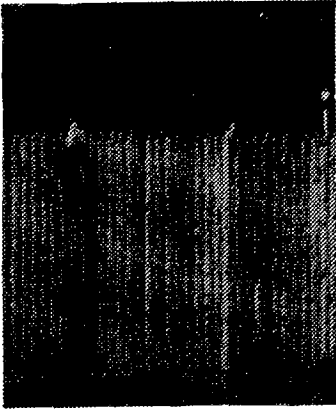

DOWELLED CEDAR POSTS
SPOOLED RAILS ½ ROUND
FLAT BACK CEDAR PICKETS

ALL HEIGHTS

STOCKADE

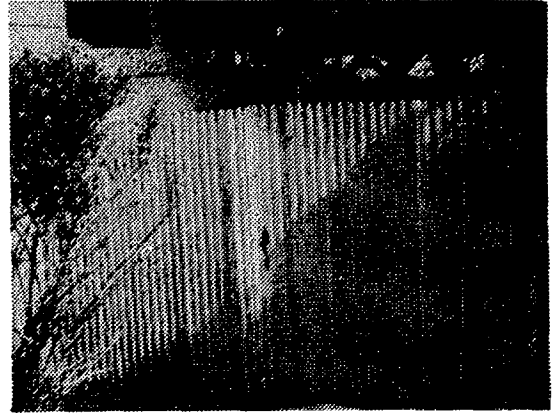

CEDAR OR SPRUCE PICKETS
CEDAR OR PRESSURE TREATED PINE POSTS
QUALITY - ECONOMY

WYNGATE - WITH CRISS CROSS

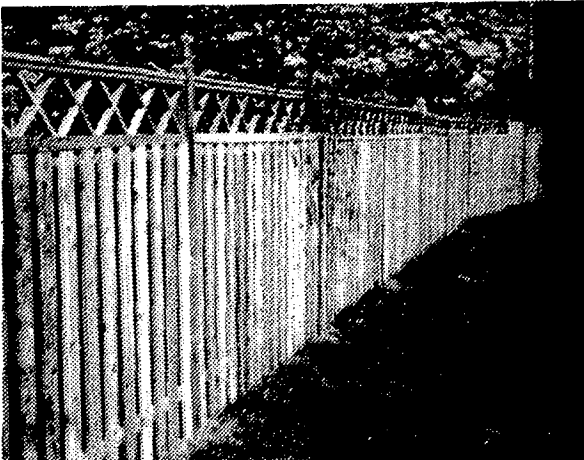

WYNGATE WITH CAPBOARD

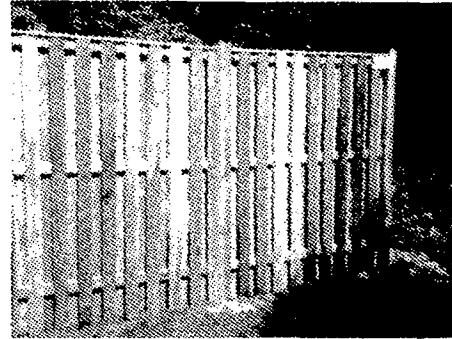

ALSO AVAILABLE WITH
WILLIAMSBURG TOP
DOWELLED CEDAR POSTS
SPOOLED RAILS
1x4 OR 1x6 CEDAR POSTS

CHAIN LINK

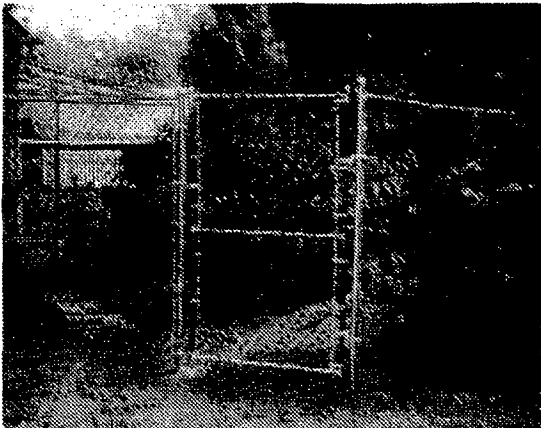

GALVANIZED AND
FULL COLOR VINYL
ALL HEIGHTS

POSTS 4x4x5' THRU 10'
DOWELLED GROOVED - PLAIN
PRESSURE TREATED POSTS 6' AND 8½'
BOARDS - 1x3 1x4 1x6
PICKETS ALL HEIGHTS
FANCY POST TOPS
WELDED WIRE GATE - GREEN - GALV.
ARROWSMITH HARDWARE
NAILS - STAPLES - FITTINGS
ALUM - GOLD - BLACK POST CAPS