

15

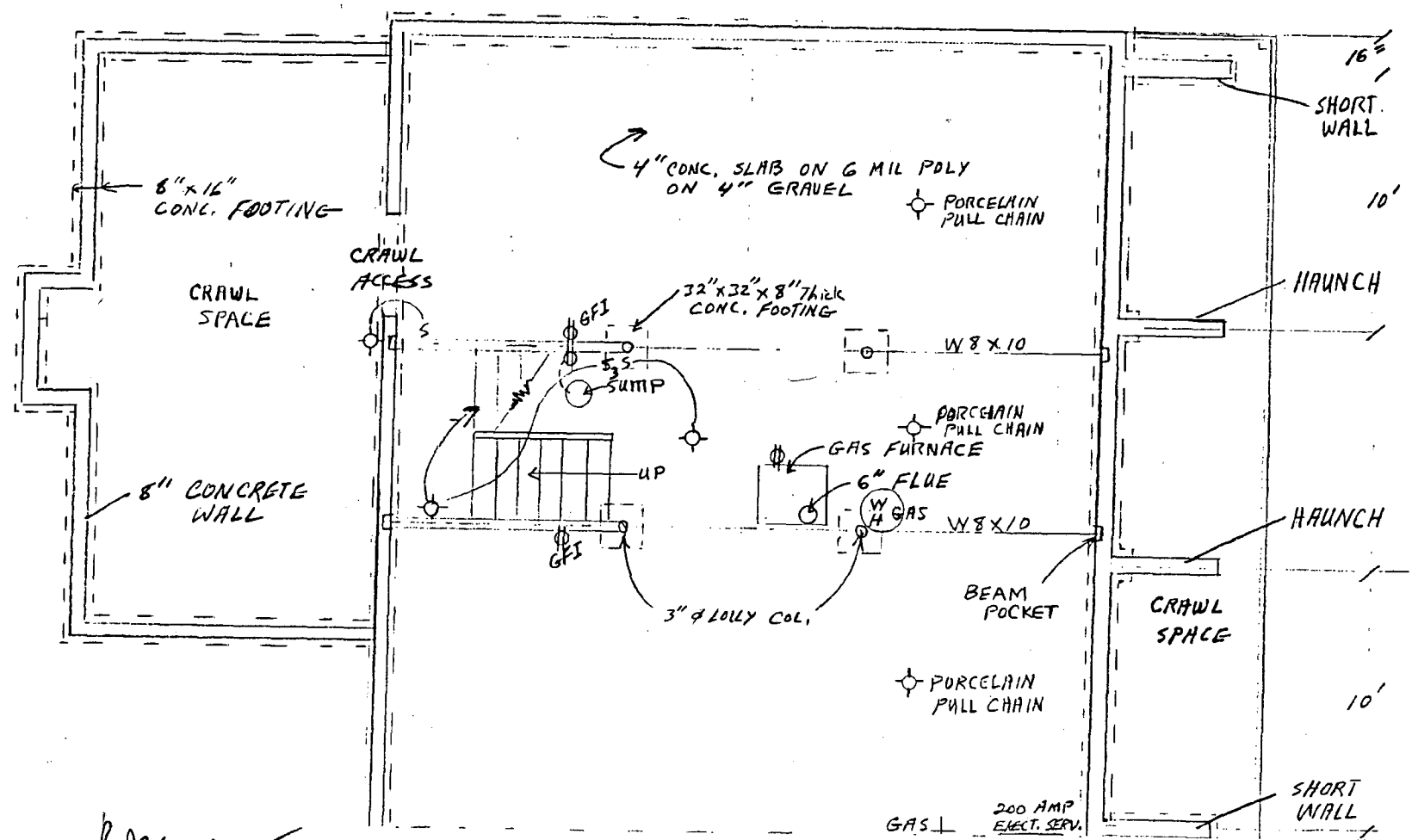

BASMENT

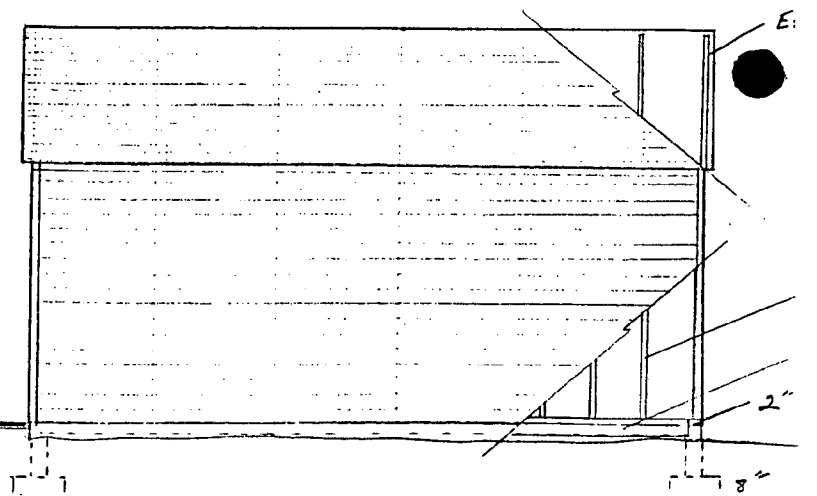
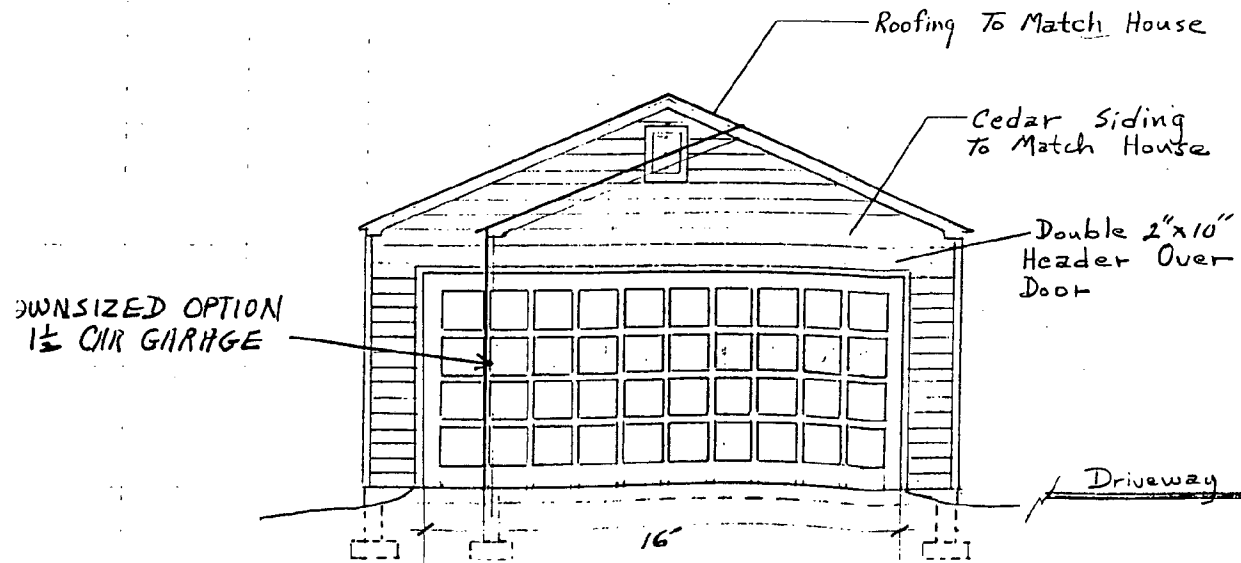
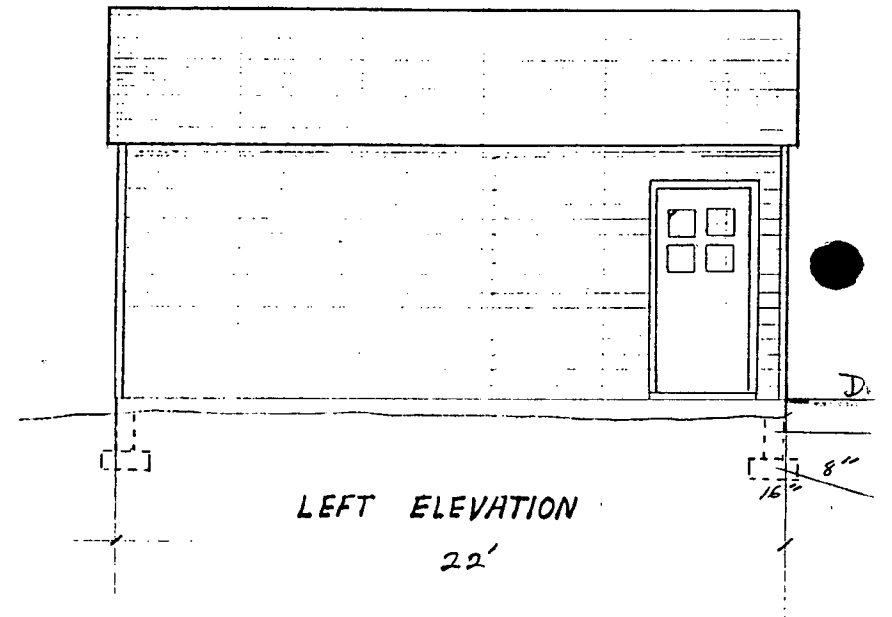
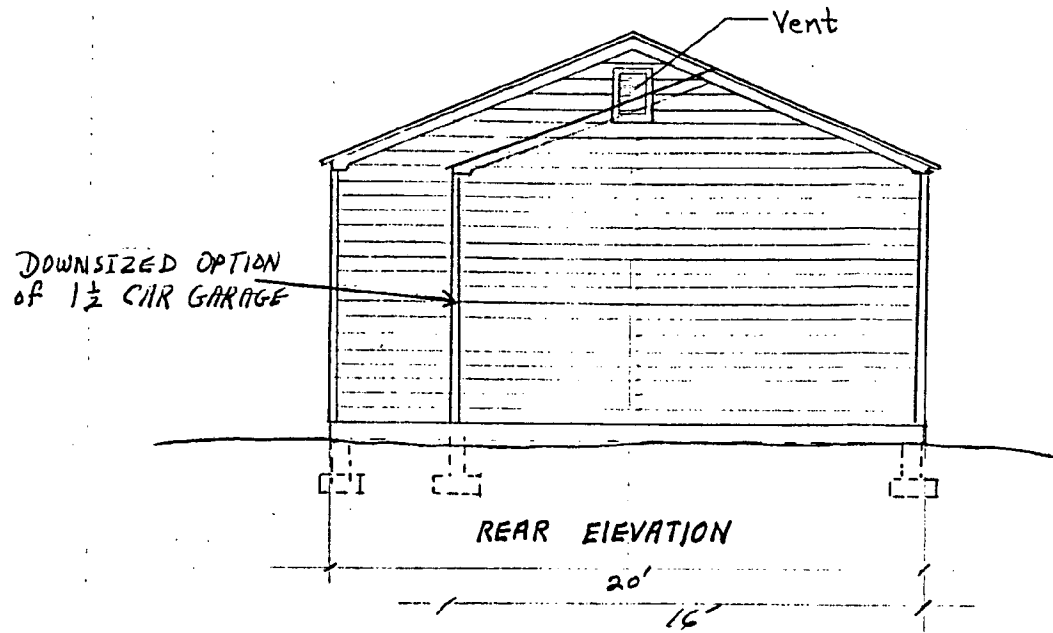

16

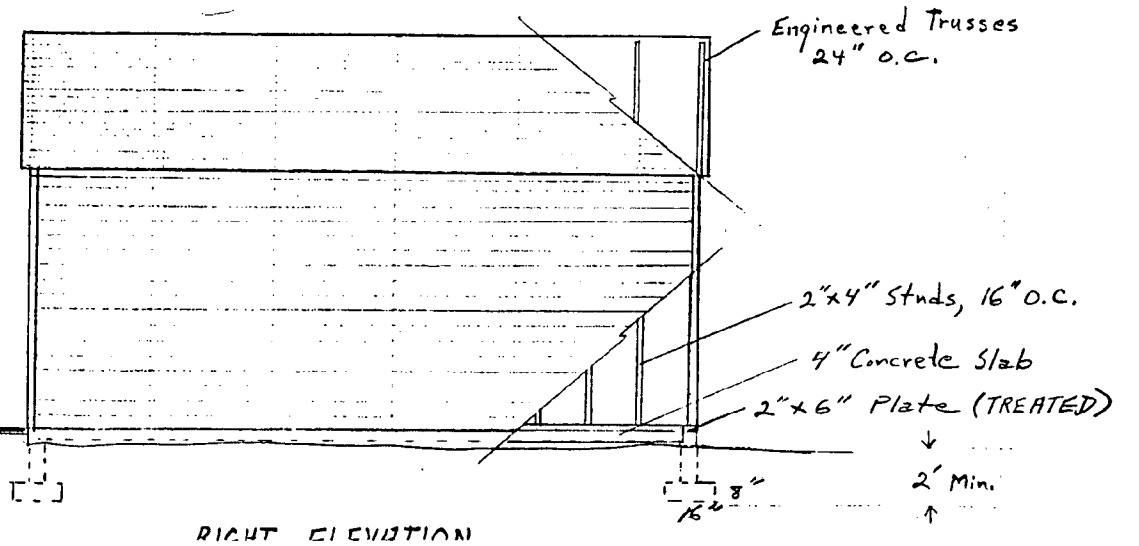
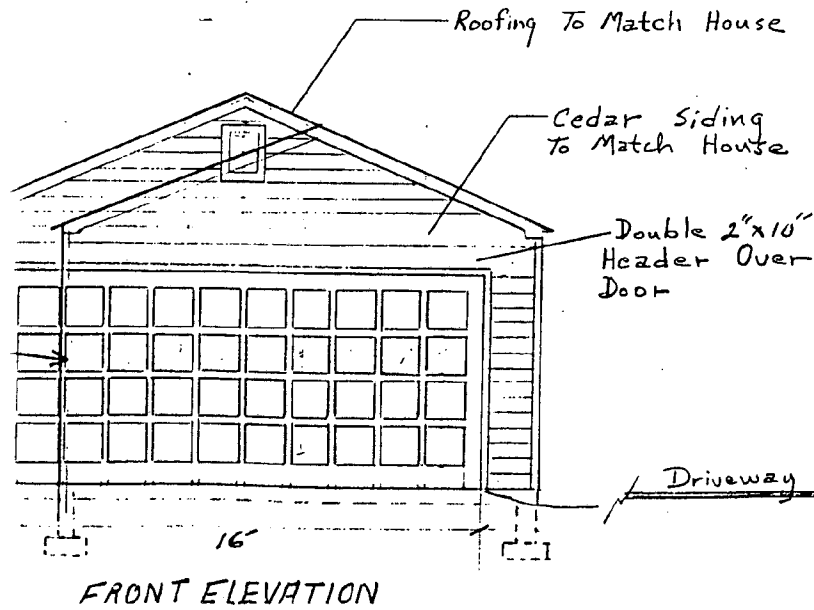
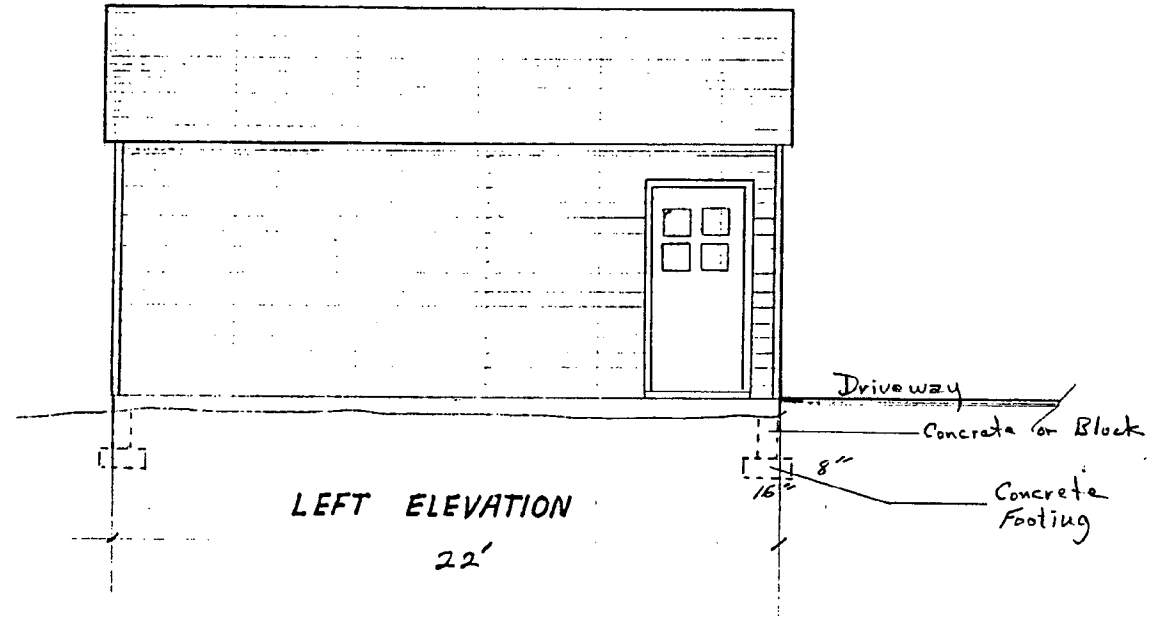
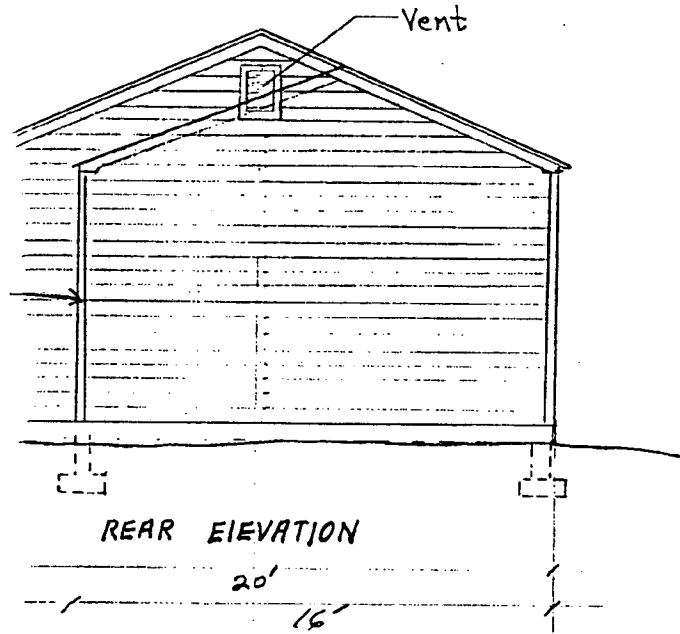

17

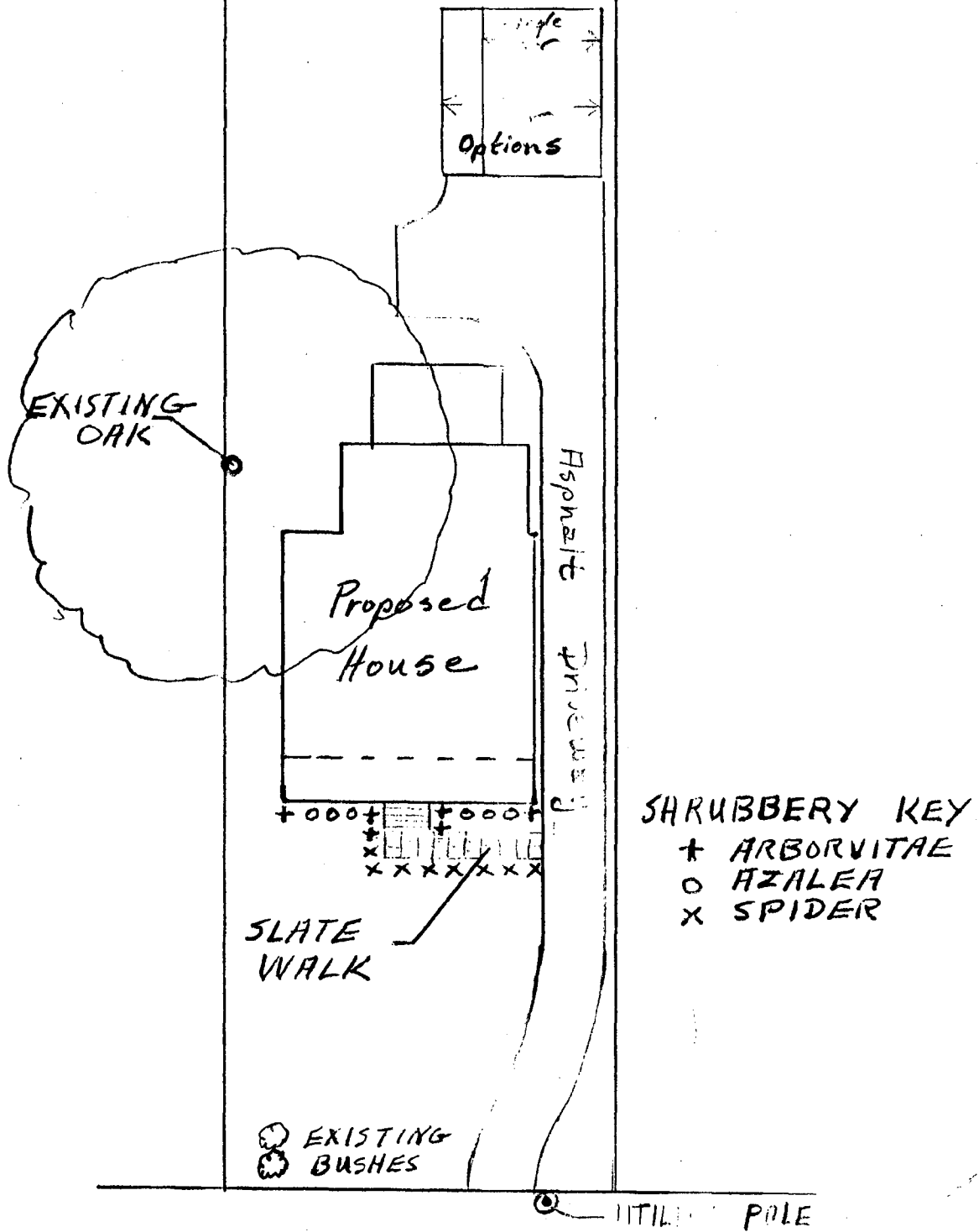

Lot 8, Block 32
4915 CAPITOL VIEW AVE.
WELTY CONSTRUCTION CO., INC.

18

ATTACHMENT 3

EXISTING TREES

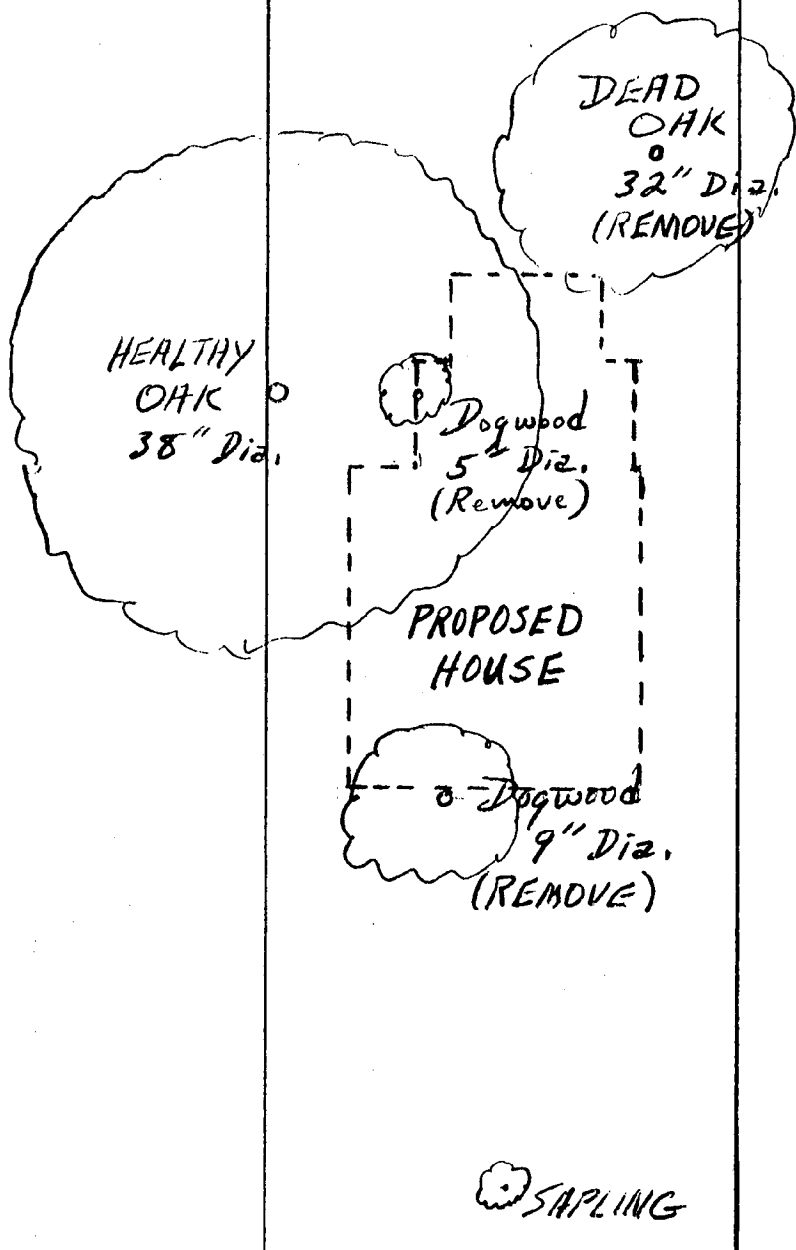

LOT 8, BLOCK 32
9915 CAPITOL VIEW AVE.

WELTY CONSTRUCTION CO., INC.

19

ATTACHMENT

Contours

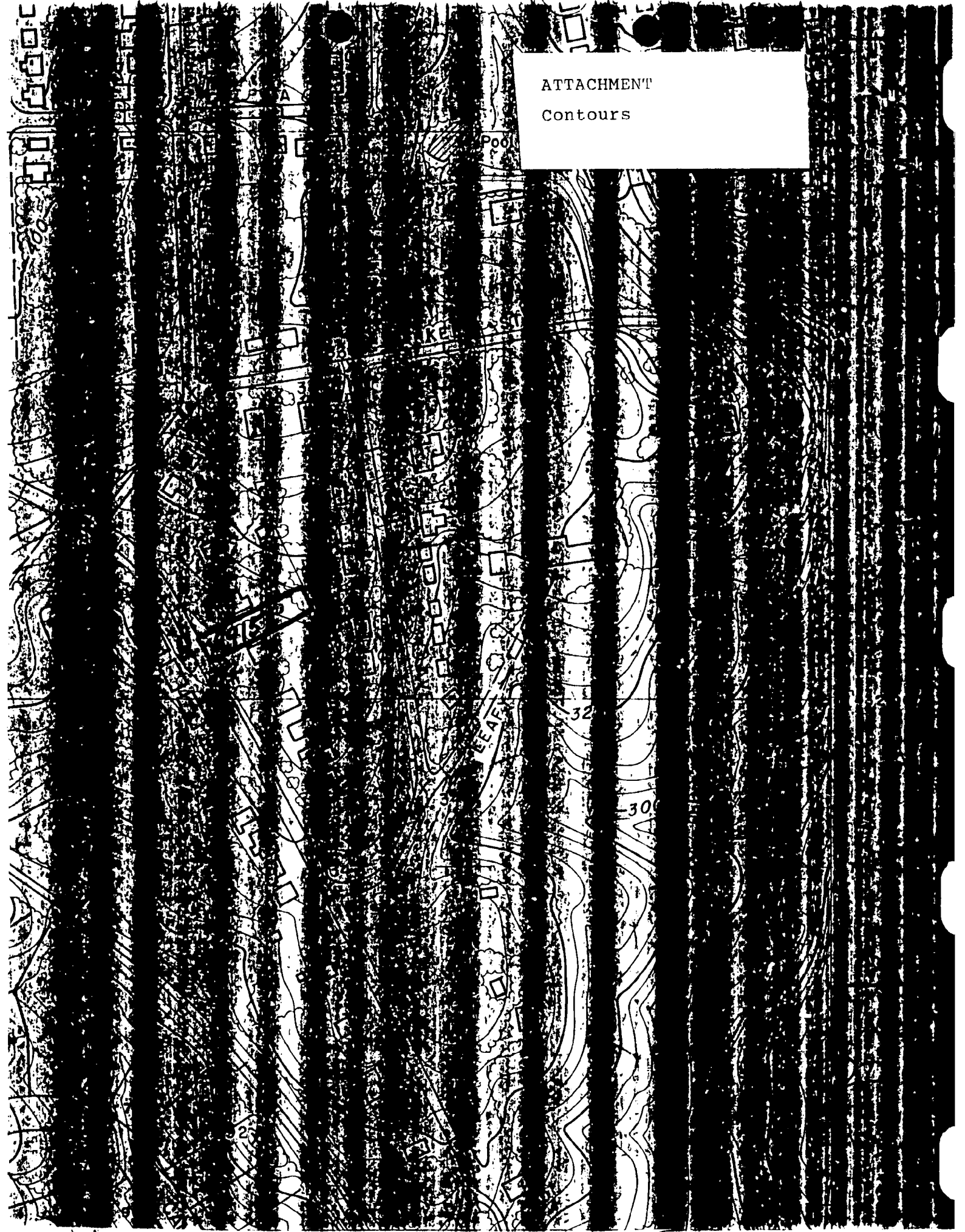



Building lot from across road. Lot lies between white house on right and asphalt driveway on left.

The two large oaks to the left are on building lot. Oak on right is dead.



Photo taken from rear of building lot showing adjacent red brick home and houses across Capitol View Ave.

Oak in left foreground is dead.



Montgomery County Government

MEMORANDUM

TO: CARLE WARD, ~~Chairman~~ *Member*
Capital View Park Local Advisory Panel

FROM: Laura McGrath, Planning Specialist
 Department of Housing and Community Development
 Division of Community Planning and Development

DATE: 1-6, ~~1990~~ *1991*

SUBJECT: Historic Area Work Permit Application

The attached application by Walt's Construction Co. for an Historic Area Work Permit at 2215 Capital View Avenue is being forwarded for review and comment by the Local Advisory Panel. If the Panel would like written comments to be included in the Historic Preservation Commission's pre-meeting packet, they should be received at our office by no later than January 15, 1991, at 5:00 p.m. Otherwise, verbal and/or written comments may be presented at the Commission meeting scheduled for January 23, 1991.

JBC:av
 1549E
 1/90