

31/7 2911 Barker St.  
HAWP 21-87



# Historic Preservation Commission

100 Maryland Avenue, Rockville, Maryland 20850  
279-1327

## APPLICATION FOR HISTORIC AREA WORK PERMIT

TAX ACCOUNT # \_\_\_\_\_

NAME OF PROPERTY OWNER PAUL + MARY CORZINE TELEPHONE NO. (301) 587-4468  
(Contract/Purchaser) (Include Area Code)

ADDRESS 2911 BARKER STREET, SILVER SPRING MD 20910  
CITY STATE ZIP

CONTRACTOR SAME AS PREVIOUS OWNER TELEPHONE NO. SAME AS ABOVE 843-1108  
INTDN FENCE CONTRACTOR REGISTRATION NUMBER \_\_\_\_\_

PLANS PREPARED BY SAME TELEPHONE NO. SAME  
(Include Area Code)

REGISTRATION NUMBER 0

### LOCATION OF BUILDING/PREMISE

House Number 2911 Street BARKER STREET

Town/City SILVER SPRING CAPITAL VIEW PARK Election District \_\_\_\_\_

Nearest Cross Street GRANT STREET

Lot 15 Block 25 Subdivision Capital View Park

Liber 34 Folio 2288 Parcel \_\_\_\_\_

1A. TYPE OF PERMIT ACTION: (circle one)  
Construct Extend/Add Alter/Renovate Repair Circle One: A/C Slab Room Addition  
Wreck/Raze Move Install Revocable Revision Fence/Wall (complete Section 4) Other \_\_\_\_\_  
Porch Deck Fireplace Shed Solar Woodburning Stove

1B. CONSTRUCTION COSTS ESTIMATE \$ APPROX \$ 500

1C. IF THIS IS A REVISION OF A PREVIOUSLY APPROVED ACTIVE PERMIT SEE PERMIT # NO

1D. INDICATE NAME OF ELECTRIC UTILITY COMPANY PEPCO

1E. IS THIS PROPERTY A HISTORICAL SITE? NO

### PART TWO: COMPLETE FOR NEW CONSTRUCTION AND EXTEND/ADDITIONS

2A. TYPE OF SEWAGE DISPOSAL 01 ( ) WSSC 02 ( ) Septic N/A 2B. TYPE OF WATER SUPPLY  
03 ( ) Other \_\_\_\_\_ 01 ( ) WSSC 02 ( ) Well  
03 ( ) Other \_\_\_\_\_

### PART THREE: COMPLETE ONLY FOR FENCE/RETAINING WALL

4A. HEIGHT 4 feet \_\_\_\_\_ inches  
4B. Indicate whether the fence or retaining wall is to be constructed on one of the following locations:  
1. On party line/Property line \_\_\_\_\_  
2. Entirely on land of owner ✓  
3. On public right of way/easement \_\_\_\_\_ (Revocable Letter Required).

I hereby certify that I have the authority to make the foregoing application, that the application is correct, and that the construction will comply with plans approved by all agencies listed and I hereby acknowledge and accept this to be a condition for the issuance of this permit.

Mary L Corzine Signature of owner or authorized agent (agent must have signature notarized on back) 1 August 87 Date

APPROVED \_\_\_\_\_ For Chairperson, Historic Preservation Commission

DISAPPROVED \_\_\_\_\_ Signature \_\_\_\_\_ Date \_\_\_\_\_

APPLICATION/PERMIT NO: \_\_\_\_\_ FILING FEE: \$ \_\_\_\_\_  
DATE FILED: \_\_\_\_\_ PERMIT FEE: \$ \_\_\_\_\_  
DATE ISSUED: \_\_\_\_\_ BALANCE \$ \_\_\_\_\_  
OWNERSHIP CODE: \_\_\_\_\_ RECEIPT NO: \_\_\_\_\_ FEE WAIVED: \_\_\_\_\_

SEE REVERSE SIDE FOR INSTRUCTIONS

THE FOLLOWING ITEMS MUST BE COMPLETED AND THE REQUIRED DOCUMENTS MUST ACCOMPANY THIS APPLICATION

DESCRIPTION OF PROPOSED WORK: (including composition, color and texture of materials to be used:)

PICKET FENCE, 4' HIGH, PRESSURE TREATED PINE  
FRONT YARD EXTENDING FROM EXISTING FENCE  
UP ~~TO~~ BOTH ADJACENTING YARDS  
- Colonial Picket w/ Gothic posts to  
be painted white. 2 arched gates

(If more space is needed, attach additional sheets on plain or lined paper to this application)

ATTACH TO THIS APPLICATION (2) COPIES OF: SUCH SITE PLANS (lot dimensions, building location with dimensions, drives, walks, fences, patios, etc. proposed or existing) and/or ARCHITECTURAL DRAWINGS (floor plans, elevations, etc.), PHOTOGRAPHS OF THE AREA AFFECTED, as are necessary to fully describe the proposed work.

MAIL OR DELIVER THE APPLICATION AND ALL REQUIRED DOCUMENTS TO THE:  
HISTORIC PRESERVATION COMMISSION  
100 MARYLAND AVENUE  
ROCKVILLE, MARYLAND 20850

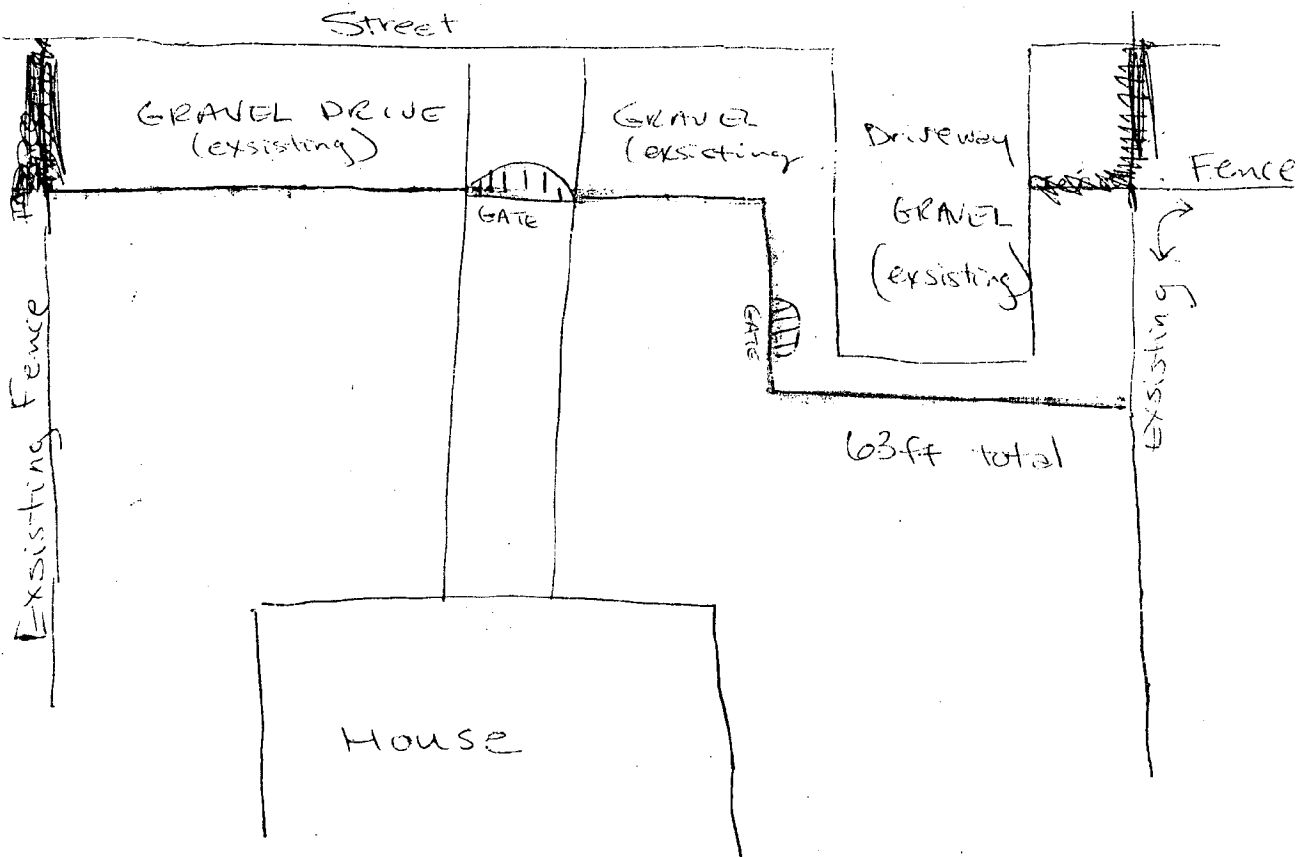



# Historic Preservation Commission

100 Maryland Avenue, Rockville, Maryland 20850  
279-1327

## APPLICATION FOR HISTORIC AREA WORK PERMIT

TAX ACCOUNT # \_\_\_\_\_

NAME OF PROPERTY OWNER \_\_\_\_\_ TELEPHONE NO. \_\_\_\_\_  
(Contract/Purchaser) \_\_\_\_\_ (Include Area Code) \_\_\_\_\_

ADDRESS \_\_\_\_\_ CITY \_\_\_\_\_ STATE \_\_\_\_\_ ZIP \_\_\_\_\_

CONTRACTOR \_\_\_\_\_ TELEPHONE NO. \_\_\_\_\_  
CONTRACTOR REGISTRATION NUMBER \_\_\_\_\_

PLANS PREPARED BY \_\_\_\_\_ TELEPHONE NO. \_\_\_\_\_  
(Include Area Code) \_\_\_\_\_

REGISTRATION NUMBER \_\_\_\_\_

LOCATION OF BUILDING/PREMISE

House Number \_\_\_\_\_ Street \_\_\_\_\_

Town/City \_\_\_\_\_ Election District \_\_\_\_\_

Nearest Cross Street \_\_\_\_\_

Lot \_\_\_\_\_ Block \_\_\_\_\_ Subdivision \_\_\_\_\_

Liber \_\_\_\_\_ Folio \_\_\_\_\_ Parcel \_\_\_\_\_

1A. TYPE OF PERMIT ACTION: (circle one)

Construct	Extend/Add	Alter/Renovate	Repair	Circle One: A/C	Slab	Room Addition
Wreck/Raze	Move	Install	Revocable	Porch	Deck	Fireplace
			Revision	Fence/Wall (complete Section 4)	Shed	Solar
					Woodburning Stove	Other _____

1B. CONSTRUCTION COSTS ESTIMATE \$ \_\_\_\_\_

1C. IF THIS IS A REVISION OF A PREVIOUSLY APPROVED ACTIVE PERMIT SEE PERMIT # \_\_\_\_\_

1D. INDICATE NAME OF ELECTRIC UTILITY COMPANY \_\_\_\_\_

1E. IS THIS PROPERTY A HISTORICAL SITE? \_\_\_\_\_

PART TWO: COMPLETE FOR NEW CONSTRUCTION AND EXTEND/ADDITIONS

2A. TYPE OF SEWAGE DISPOSAL

01 ( ) WSSC	02 ( ) Septic
03 ( ) Other _____	

2B. TYPE OF WATER SUPPLY

01 ( ) WSSC	02 ( ) Well
03 ( ) Other _____	

PART THREE: COMPLETE ONLY FOR FENCE/RETAINING WALL

4A. HEIGHT \_\_\_\_\_ feet \_\_\_\_\_ inches

4B. Indicate whether the fence or retaining wall is to be constructed on one of the following locations:

- On party line/Property line \_\_\_\_\_
- Entirely on land of owner \_\_\_\_\_
- On public right of way/easement \_\_\_\_\_ (Revocable Letter Required).

I hereby certify that I have the authority to make the foregoing application, that the application is correct, and that the construction will comply with plans approved by all agencies listed and I hereby acknowledge and accept this to be a condition for the issuance of this permit.

Signature of owner or authorized agent (agent must have signature notarized on back) \_\_\_\_\_ Date \_\_\_\_\_

APPROVED \_\_\_\_\_ For Chairperson, Historic Preservation Commission

DISAPPROVED \_\_\_\_\_ Signature \_\_\_\_\_ Date \_\_\_\_\_

APPLICATION/PERMIT NO: \_\_\_\_\_ FILING FEE: \$ \_\_\_\_\_

DATE FILED: \_\_\_\_\_ PERMIT FEE: \$ \_\_\_\_\_

DATE ISSUED: \_\_\_\_\_ BALANCE \$ \_\_\_\_\_

OWNERSHIP CODE: \_\_\_\_\_ RECEIPT NO: \_\_\_\_\_ FEE WAIVED: \_\_\_\_\_

SEE REVERSE SIDE FOR INSTRUCTIONS

THE FOLLOWING ITEMS MUST BE COMPLETED AND THE REQUIRED DOCUMENTS MUST ACCOMPANY THIS APPLICATION

DESCRIPTION OF PROPOSED WORK: (including composition, color and texture of materials to be used:)

---

---

---

---

---

---

---

---

---

---

---

---

---

---

---

---

---

---

(If more space is needed, attach additional sheets on plain or lined paper to this application)

ATTACH TO THIS APPLICATION (2) COPIES OF: SUCH SITE PLANS (lot dimensions, building location with dimensions, drives, walks, fences, patios, etc. proposed or existing) and/or ARCHITECTURAL DRAWINGS (floor plans, elevations, etc.), PHOTOGRAPHS OF THE AREA AFFECTED, as are necessary to fully describe the proposed work.

MAIL OR DELIVER THE APPLICATION AND ALL REQUIRED DOCUMENTS TO THE:  
HISTORIC PRESERVATION COMMISSION  
100 MARYLAND AVENUE  
ROCKVILLE, MARYLAND 20850

THE FOLLOWING ITEMS MUST BE COMPLETED AND THE REQUIRED DOCUMENTS MUST ACCOMPANY THIS APPLICATION.

DESCRIPTION OF PROPOSED WORK: (including composition, color and texture of materials to be used:)

PICKET FENCE, 4' HIGH, PRESSURE TREATED PINE  
FRONT YARD EXTENDING FROM EXISTING FENCES  
OR ~~SIDES~~ BOTH NEIGHBORING YARDS  
-Colonial Picket w/ Gothic posts to  
be painted white. 2 arched gates.

(If more space is needed, attach additional sheets on plain or lined paper to this application)

ATTACH TO THIS APPLICATION (2) COPIES OF: SUCH SITE PLANS (lot dimensions, building location with dimensions, drives, walks, fences, patios, etc. proposed or existing) and/or ARCHITECTURAL DRAWINGS (floor plans, elevations, etc.), PHOTOGRAPHS OF THE AREA AFFECTED, as are necessary to fully describe the proposed work.

MAIL OR DELIVER THE APPLICATION AND ALL REQUIRED DOCUMENTS TO THE:  
HISTORIC PRESERVATION COMMISSION  
100 MARYLAND AVENUE  
ROCKVILLE, MARYLAND 20850

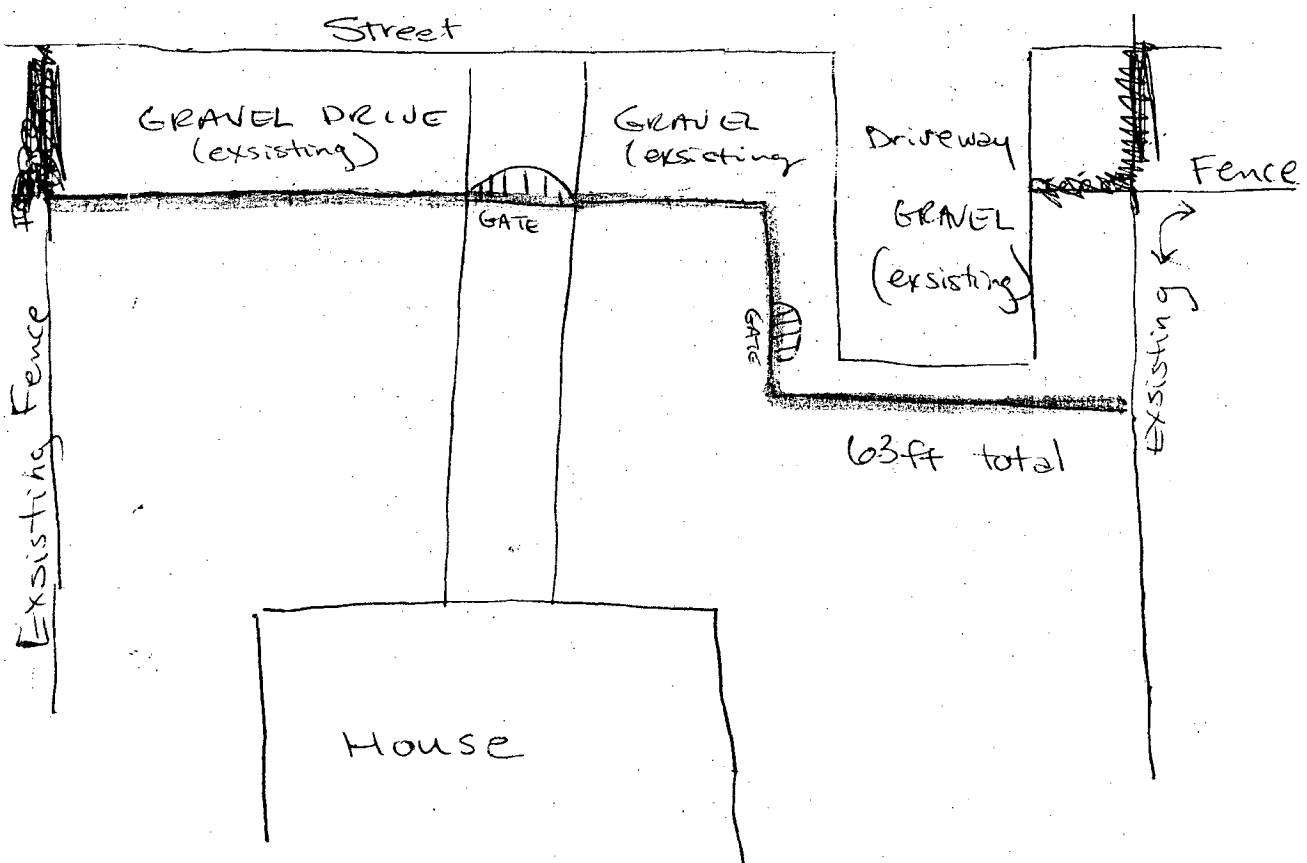

# HISTORIC DISTRICT

--- Historic District Boundary

## RESOURCES



1870 - 1916



1917 - 1935



Nominal (1935-1960)



Spatial

LOCATION OF PROPOSED WORK *2911 Barber St.  
Silver Spring MD 20910*

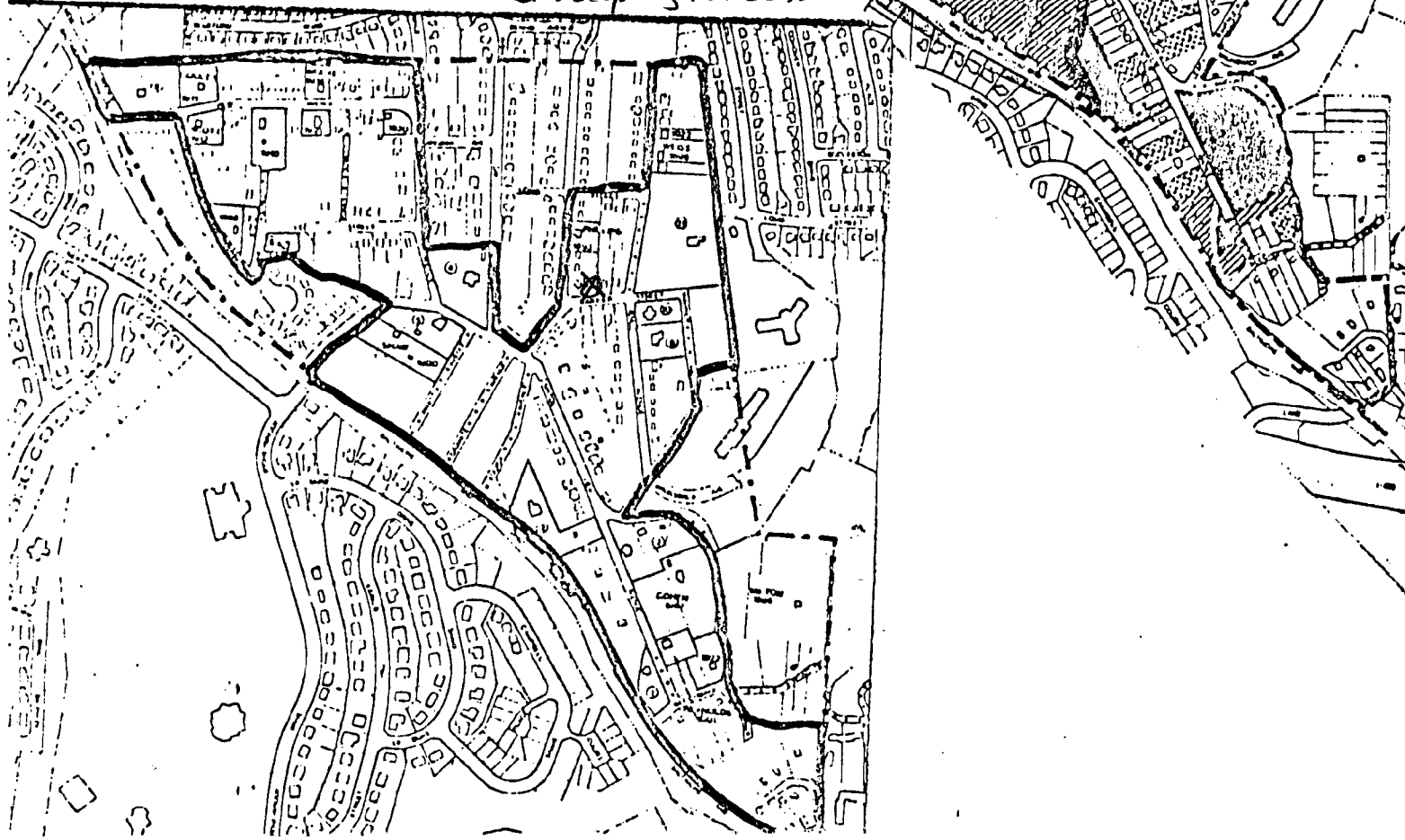

MONTGOMERY COUNTY HISTORIC PRESERVATION COMMISSION

LOCAL ADVISORY COMMITTEE REVIEW FORM

EXTERIOR ALTERATIONS

I. Location of property

a. Located within the Capitol View Park historic district.

b. This is a Master Plan/Atlas historic district (circle one).

c. Address of Property: 2911 Barker Street  
Silver Spring, MD 20910

d. Property owner's name, address and phone number:

Paul Carzine  
2911 Barker Street, Silver Spring, 587-4468  
(h) 587-4468 (w) \_\_\_\_\_

e. Is this property a contributing resource within the historic district? Yes \_\_\_\_\_ No x

f. On a map of the district locate this property and any adjacent historic resources. Will this work impact other contributing historic resources? Yes \_\_\_\_\_ No x

II. Description of work proposed

a. Briefly describe proposed work:

Picket Fence across front of house

b. Is this work on the front, rear, or side of the structure?

Front

c. Is the work visible from the street?

Yes

d. What are the materials to be used?

Wood

e. Are these materials compatible with existing materials? How? If not, why?

Yes



III. Recommendation of the Local Advisory Committee

a. Approval of Work

1. Which criteria found in the Ordinance for Historic Preservation (Sec. 24A-8-b of the Montgomery County Code) does this work meet? 2, 4

2. What conditions, if any, must be met in order for the proposed work to meet the above criteria? (example: the proposed windows should be double hung to conform with existing windows)

b. Disapproval of Work

1. On what grounds is disapproval recommended? Refer to Sec. 24A-8.

2. How could this proposal be altered so as to be approved?

IV. Additional comments

Date on which application received: & 7 August 1987

Date of LAC meeting at which application was reviewed: 7 August 1987

Form completed by: [Signature] Title: Chairperson

Member of: Capitol View Park LAC

Date: 7 August 1987

# The Journal

## 55080 LEGALS

1. Application of John Troha and Carol Tutera to replace a roof on Eilersille (#29/36), 9030 Saunders Lane, Bethesda.
2. Application of Paul & Mary Corzine; 2911 Barker Street, Capitol View Park historic district (#31-7) to install a picket fence in the front yard.

The Public Hearing will be held on Thursday, Aug. 20 at 9:00 p.m. in the Executive Office Building, tenth floor conference room, 101 Monroe St., Rockville, MD. For further information contact Bobbi Hahn, 279-8097, at the Historic Preservation Commission Office, 51 Monroe St., Room 1009, Rockville, MD 20850.

August 19, 1987

08H7800700



# Montgomery County Government

Historic Preservation Commission  
51 Monroe Street  
Rockville, Maryland 20850

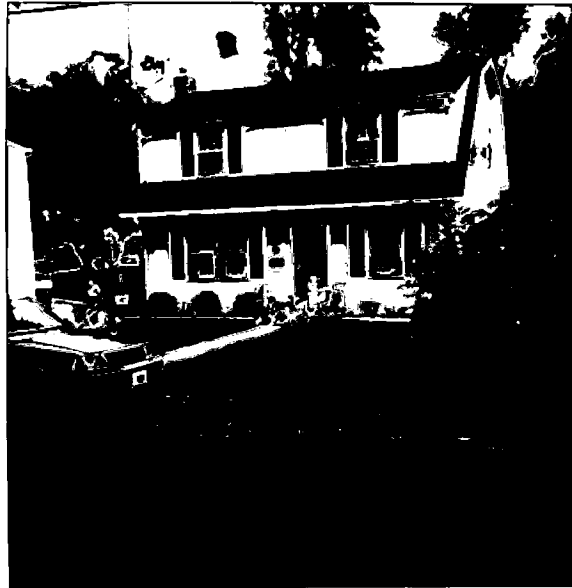

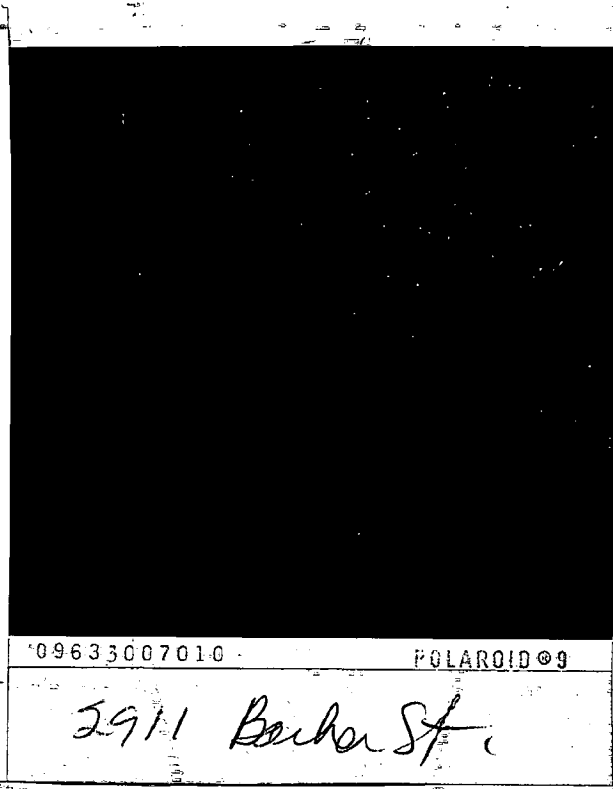

09633007010

POLAROID®9

2911 Becker St.