

30/13 10812 Clermont Ave.
OM 23-87



Historic Preservation Commission

100 Maryland Avenue, Rockville, Maryland 20850
279-1327

APPLICATION FOR HISTORIC AREA WORK PERMIT

TAX ACCOUNT # _____

NAME OF PROPERTY OWNER _____ TELEPHONE NO. _____
(Contract/Purchaser) (Include Area Code)

ADDRESS _____ CITY _____ STATE _____ ZIP _____

CONTRACTOR _____ TELEPHONE NO. _____
CONTRACTOR REGISTRATION NUMBER _____

PLANS PREPARED BY _____ TELEPHONE NO. _____
(Include Area Code)

REGISTRATION NUMBER _____

LOCATION OF BUILDING/PREMISE

House Number _____ Street _____

Town/City _____ Election District _____

Nearest Cross Street _____

Lot _____ Block _____ Subdivision _____

Liber _____ Folio _____ Parcel _____

1A. TYPE OF PERMIT ACTION: (circle one)

Construct	Extend/Add	Alter/Renovate	Repair	Circle One: A/C	Slab	Room Addition			
Wreck/Raze	Move	Install	Revision	Porch	Deck	Fireplace	Shed	Solar	Woodburning Stove
		Revocable		Fence/Wall (complete Section 4) Other _____					

1B. CONSTRUCTION COSTS ESTIMATE \$ _____

1C. IF THIS IS A REVISION OF A PREVIOUSLY APPROVED ACTIVE PERMIT SEE PERMIT # _____

1D. INDICATE NAME OF ELECTRIC UTILITY COMPANY _____

1E. IS THIS PROPERTY A HISTORICAL SITE? _____

PART TWO: COMPLETE FOR NEW CONSTRUCTION AND EXTEND/ADDITIONS

2A. TYPE OF SEWAGE DISPOSAL	2B. TYPE OF WATER SUPPLY
01 () WSSC	01 () WSSC
02 () Septic	02 () Well
03 () Other _____	03 () Other _____

PART THREE: COMPLETE ONLY FOR FENCE/RETAINING WALL

4A. HEIGHT _____ feet _____ inches

4B. Indicate whether the fence or retaining wall is to be constructed on one of the following locations:

- On party line/Property line _____
- Entirely on land of owner _____
- On public right of way/easement _____ (Revocable Letter Required).

I hereby certify that I have the authority to make the foregoing application, that the application is correct, and that the construction will comply with plans approved by all agencies listed and I hereby acknowledge and accept this to be a condition for the issuance of this permit.

Signature of owner or authorized agent (agent must have signature notarized on back) _____ Date _____

APPROVED _____ For Chairperson, Historic Preservation Commission

DISAPPROVED _____ Signature _____ Date _____

APPLICATION/PERMIT NO: _____ FILING FEE: \$ _____

DATE FILED: _____ PERMIT FEE: \$ _____

DATE ISSUED: _____ BALANCE \$ _____

OWNERSHIP CODE: _____ RECEIPT NO: _____ FEE WAIVED: _____

SEE REVERSE SIDE FOR INSTRUCTIONS

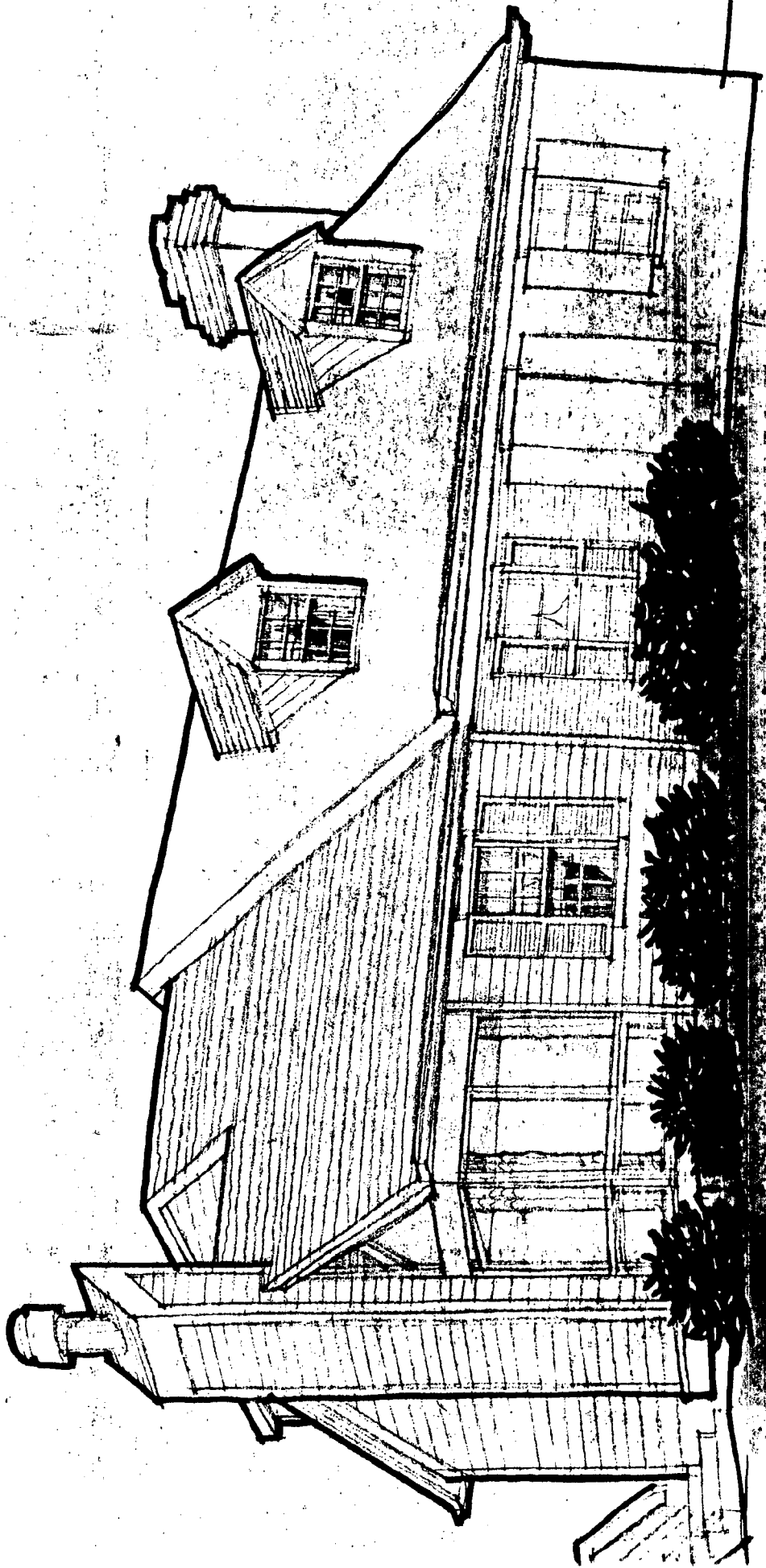

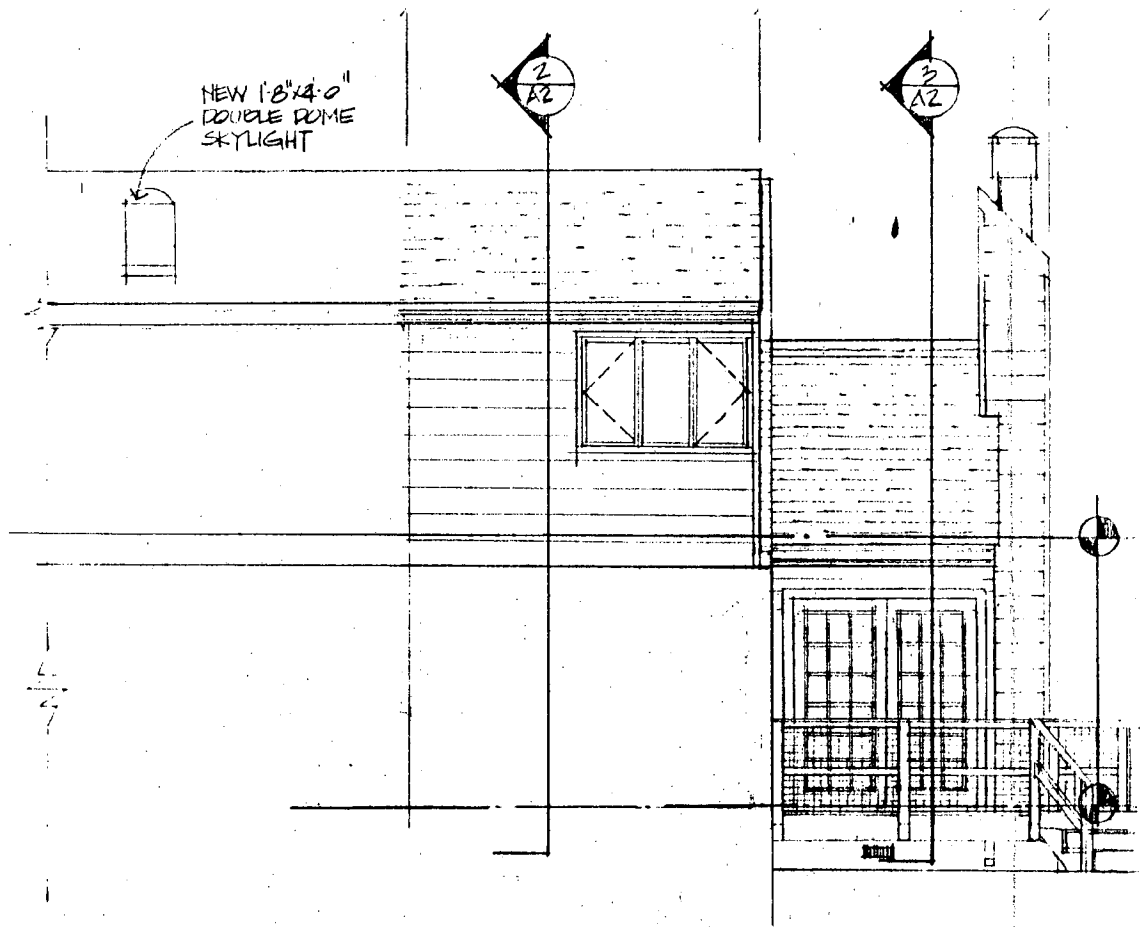

REAR ELEVATION

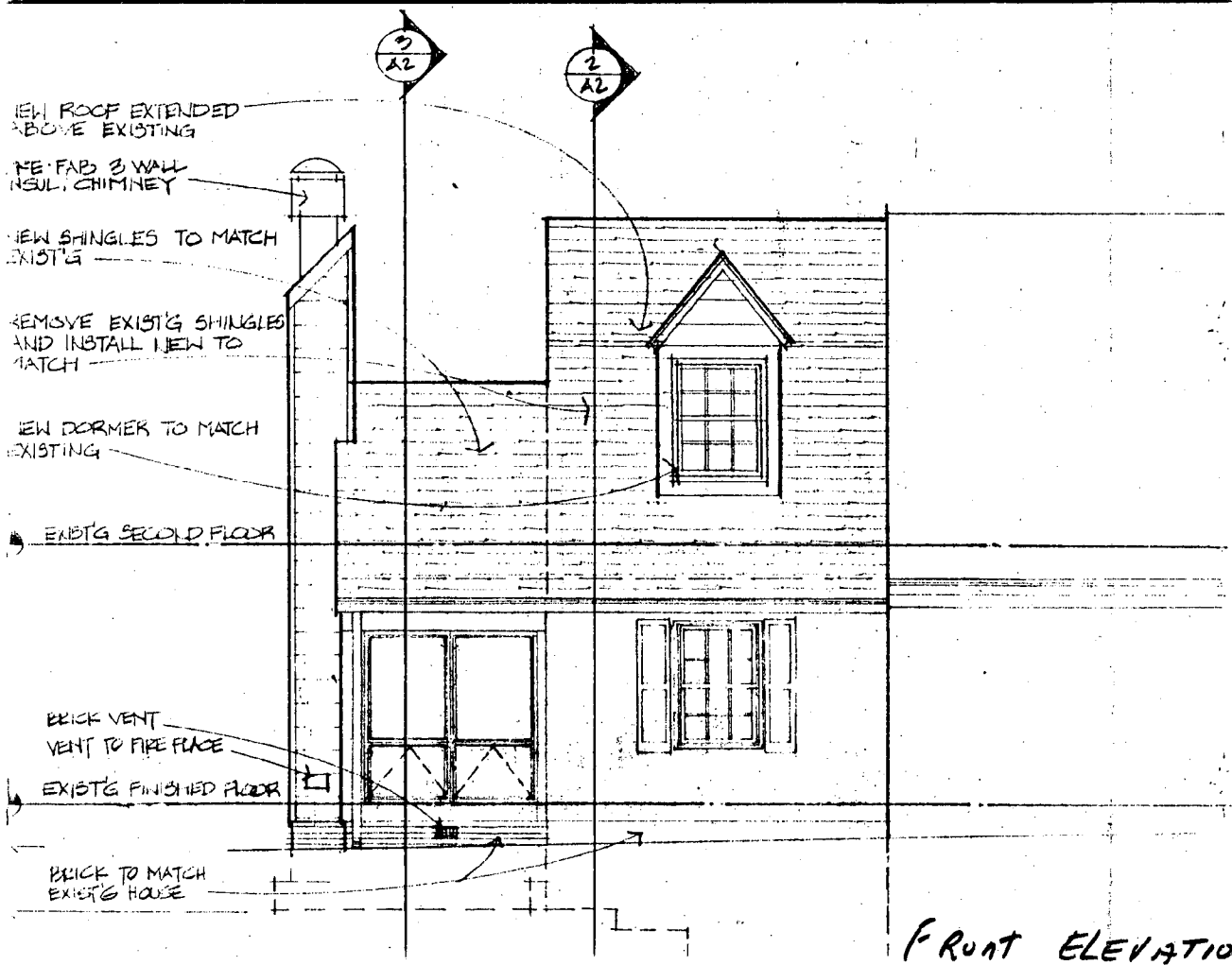

FRONT ELEVATION

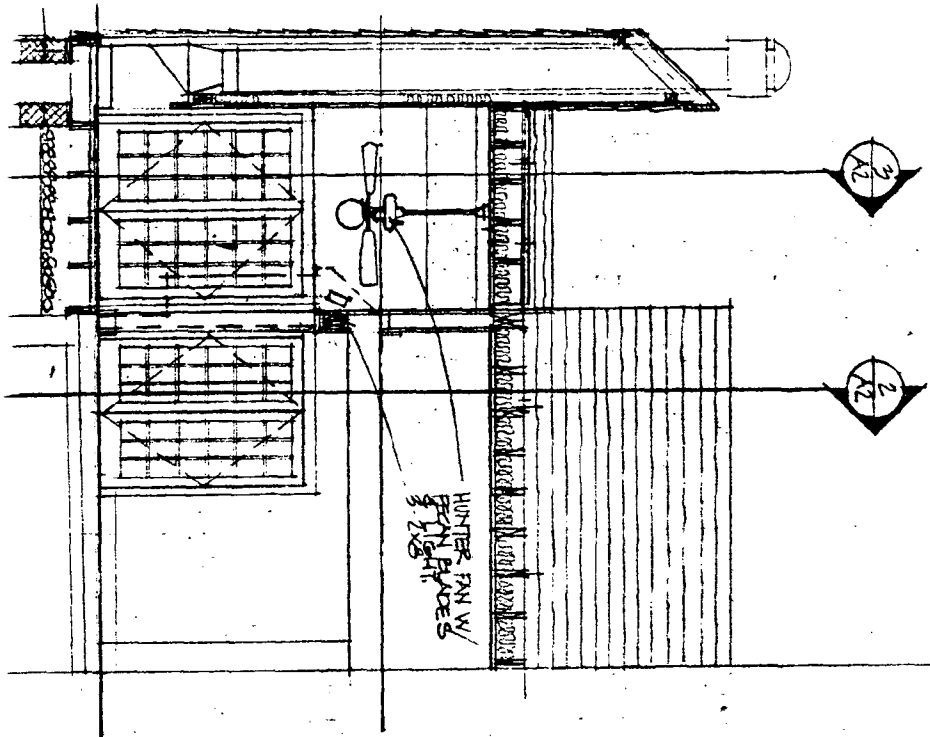

SECTION THRU NEW ADDITION

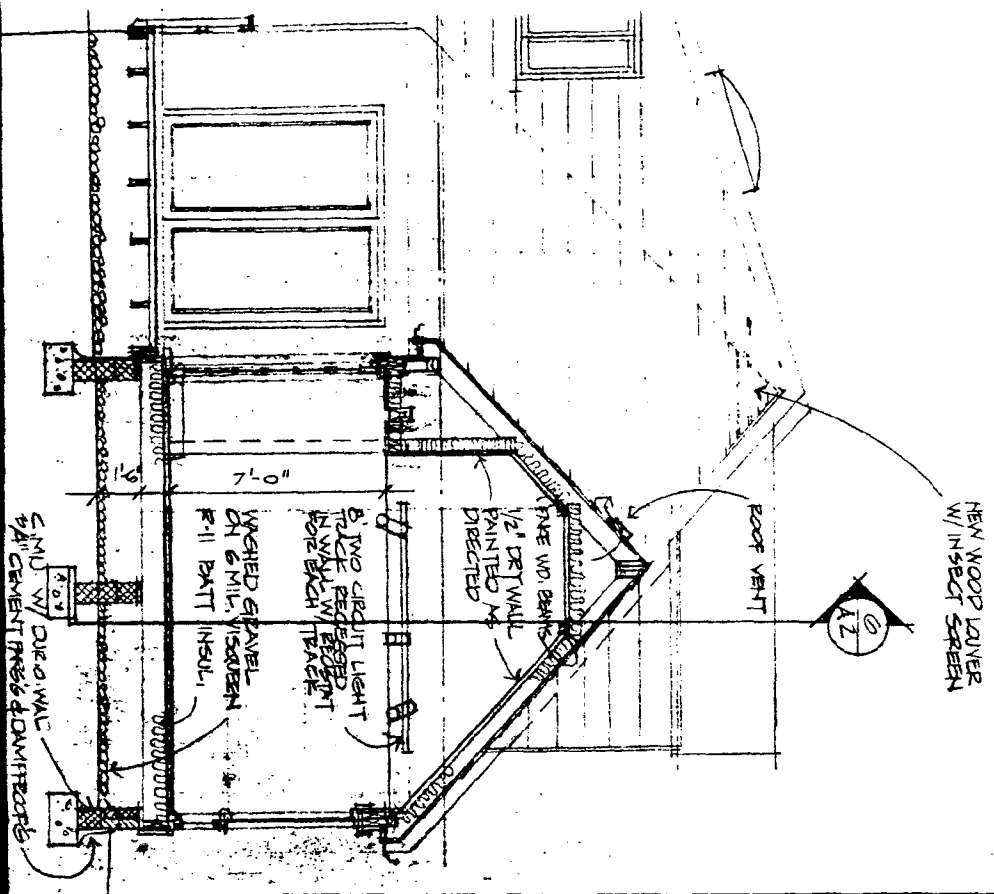

sullivan almy inc architects

415 G. Edell Avenue, Baltimore, Maryland

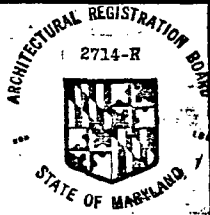

ALTERATIONS & ADDITION TO RESIDENCE

MR. & MRS. FITZHUGH MULLA

GARRET PARK, MARYLAND