

30/13 11065 Montrose Ave.
OM 36-88



THE FOLLOWING ITEMS MUST BE COMPLETED AND THE REQUIRED DOCUMENTS ATTACHED TO THIS APPLICATION

Historic Preservation Commission

100 Maryland Avenue, Rockville, Maryland 20850

51 Monroe Street, Rockville, MD 20850

APPLICATION FOR HISTORIC AREA WORK PERMIT

TAX ACCOUNT # _____

NAME OF PROPERTY OWNER Michael & Betty Brannon TELEPHONE NO. 942-9042
(Contract/Purchaser) (Include Area Code)

ADDRESS _____ CITY _____ STATE _____ ZIP _____

CONTRACTOR Car Grove Design Hank Handler TELEPHONE NO. 941-0254
11501 GA. AV. CONTRACTOR REGISTRATION NUMBER 11460

PLANS PREPARED BY owner TELEPHONE NO. 942-9042
(Include Area Code)

REGISTRATION NUMBER _____

LOCATION OF BUILDING/PREMISE

House Number 11405 Street Montrose Av.

Town/City Garrett Park MD 20896 Election District 13

Nearest Cross Street _____

Lot 7 Block _____ Subdivision Garrett Park

Liber _____ Folio _____ Parcel _____

1A. TYPE OF PERMIT ACTION: (circle one)

Construct	Extend/Add	Alter/Renovate	Repair	Circle One: A/C	Slab	Room Addition
Wreck/Raze	Move	Install	Revocable	Porch	Deck	Fireplace
			Revision	Fence/Wall (complete Section 4)	Other	Solar
						Woodburning Stove

1B. CONSTRUCTION COSTS ESTIMATE \$ 45,000

1C. IF THIS IS A REVISION OF A PREVIOUSLY APPROVED ACTIVE PERMIT SEE PERMIT # _____

1D. INDICATE NAME OF ELECTRIC UTILITY COMPANY APPCO

1E. IS THIS PROPERTY A HISTORICAL SITE? YES

PART TWO: COMPLETE FOR NEW CONSTRUCTION AND EXTEND/ADDITIONS

2A. TYPE OF SEWAGE DISPOSAL

01 (<input checked="" type="checkbox"/>) WSSC	02 () Septic
03 () Other _____	

2B. TYPE OF WATER SUPPLY

01 (<input checked="" type="checkbox"/>) WSSC	02 () Well
03 () Other _____	

PART THREE: COMPLETE ONLY FOR FENCE/RETAINING WALL

4A. HEIGHT _____ feet _____ inches

4B. Indicate whether the fence or retaining wall is to be constructed on one of the following locations:

- On party line/Property line _____
- Entirely on land of owner _____
- On public right of way/easement _____ (Revocable Letter Required).

I hereby certify that I have the authority to make the foregoing application, that the application is correct, and that the construction will comply with plans approved by all agencies listed and I hereby acknowledge and accept this to be a condition for the issuance of this permit.

Betty Brannon _____ Date June 10, 2008
Signature of owner or authorized agent (agent must have signature notarized on back)

APPROVED X For Chairperson, Historic Preservation Commission

DISAPPROVED _____ Signature _____ Date _____

APPLICATION/PERMIT NO: CM 36-88 FILING FEE: \$ _____

DATE FILED: _____ PERMIT FEE: \$ _____

DATE ISSUED: _____ BALANCE \$ _____

OWNERSHIP CODE: _____ RECEIPT NO: _____ FEE WAIVED: _____

Condition: a maximum of _____ of new foundation is to be visible from the exterior

SEE REVERSE SIDE FOR INSTRUCTIONS

THE FOLLOWING ITEMS MUST BE COMPLETED AND THE REQUIRED DOCUMENTS MUST ACCOMPANY THIS APPLICATION

DESCRIPTION OF PROPOSED WORK: (including composition, color and texture of materials to be used:)

Replace rubble wall and cedar post
with a continuous concrete under
block wall on a 16" concrete
footing

(If more space is needed, attach additional sheets on plain or lined paper to this application)

ATTACH TO THIS APPLICATION (2) COPIES OF: SUCH SITE PLANS (lot dimensions, building location with dimensions, drives, walks, fences, patios, etc. proposed or existing) and/or ARCHITECTURAL DRAWINGS (floor plans, elevations, etc.), PHOTOGRAPHS OF THE AREA AFFECTED, as are necessary to fully describe the proposed work.

MAIL OR DELIVER THE APPLICATION AND ALL REQUIRED DOCUMENTS TO THE:
HISTORIC PRESERVATION COMMISSION
100 MARYLAND AVENUE
ROCKVILLE, MARYLAND 20850

1 Sq. = 1'

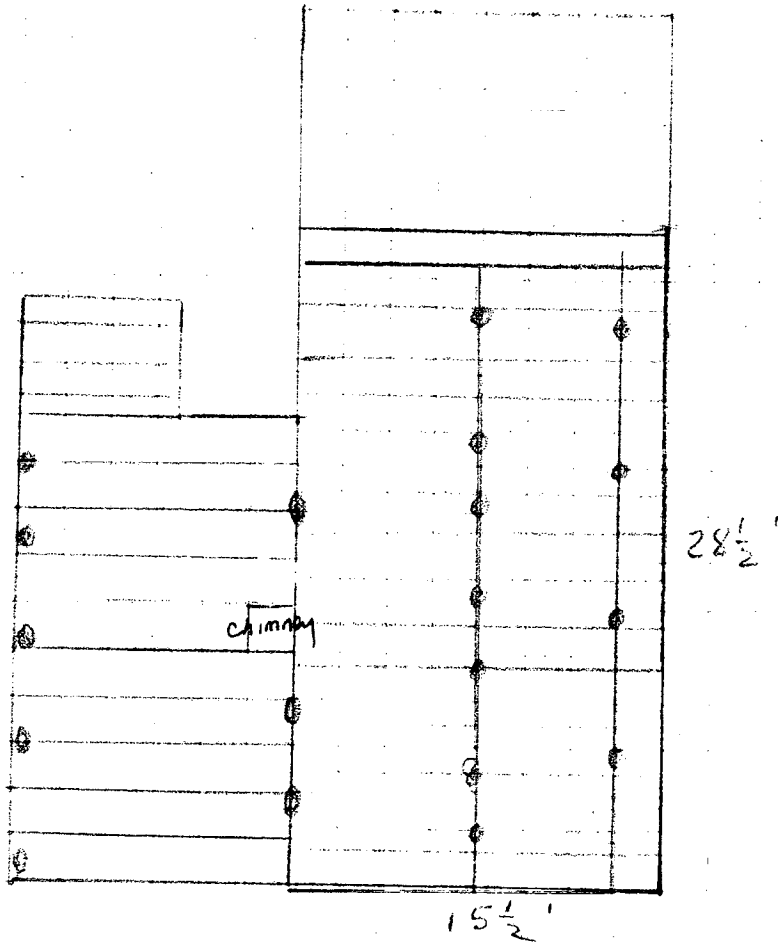

Replace rubble wall and cedar post with continuous concrete under block wall.

Improve drainage with gravel and plastic pipe.

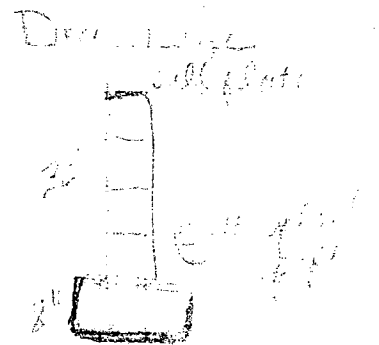
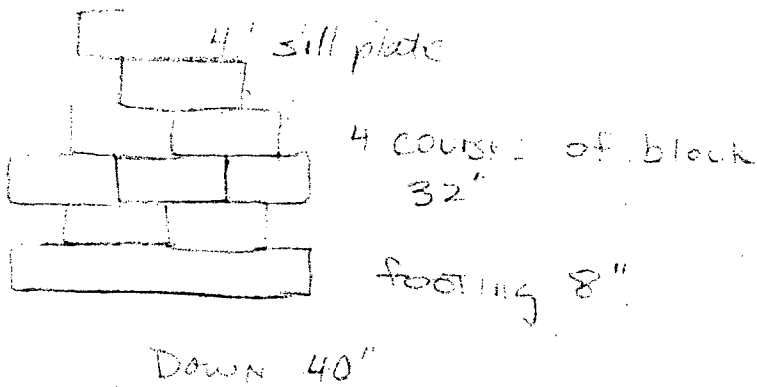

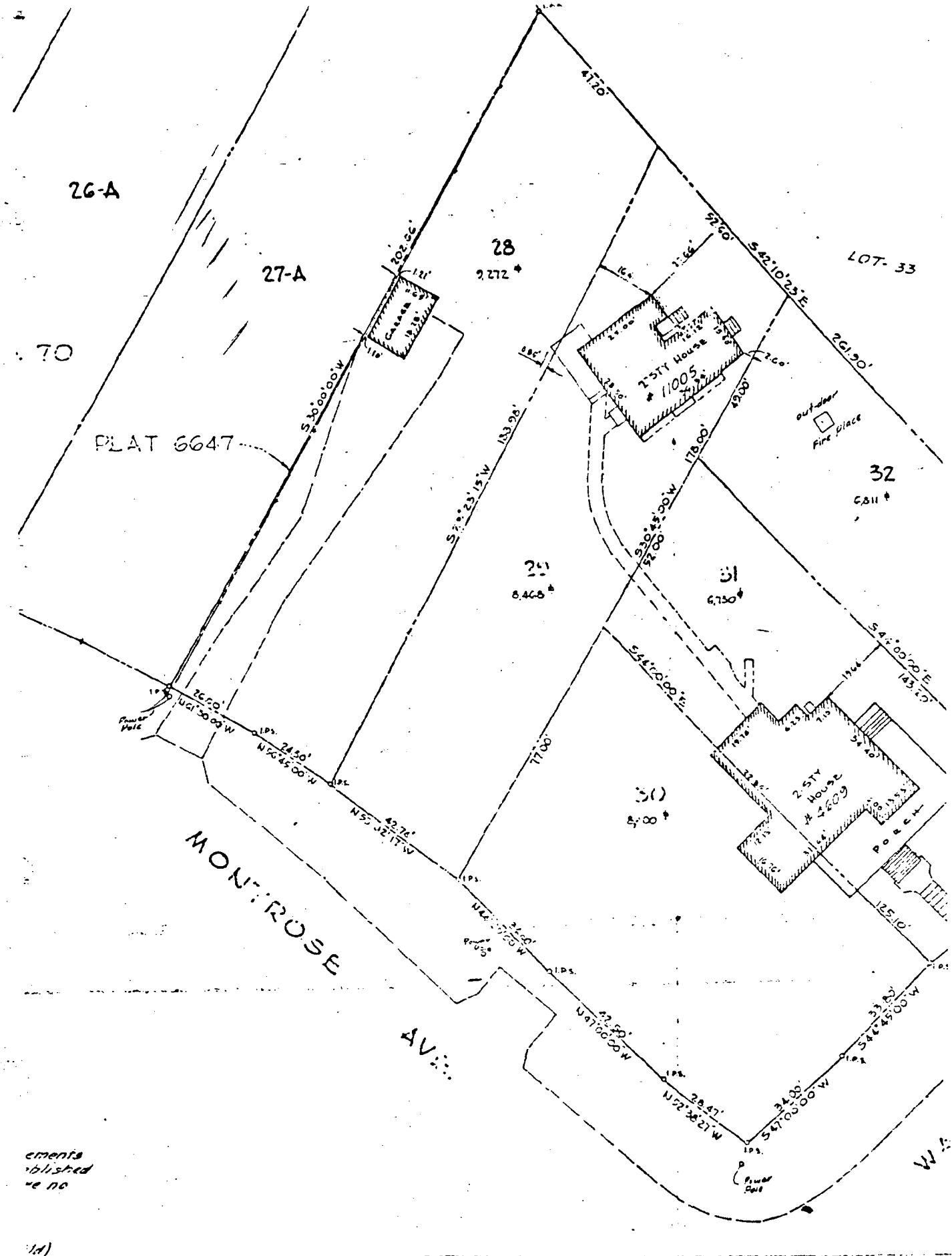

26-A

27-A

28

2,272 *

LOT-33

70

PLAT 6647

Outdoor
Fire Place

32

6,811 *

29

8,468 *

31

6,750 *

30

8,000 *

2 STY
House
2609

MONROSE
AV.

ements
blished
e no

(d)

