

30/13 Town of Garrett Park
SA 6-87

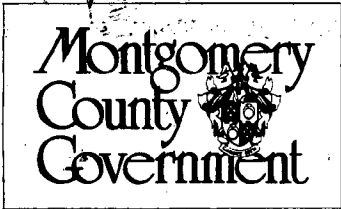

THE FOLLOWING ITEMS MUST BE COMPLETED AT THE TIME OF APPLICATION
Historic Preservation Commission
 100 Maryland Avenue, Rockville, Maryland 20850
 279-1327

APPLICATION FOR HISTORIC AREA WORK PERMIT

TAX ACCOUNT # _____

NAME OF PROPERTY OWNER _____ TELEPHONE NO. _____
 (Contract/Purchaser) _____ (Include Area Code)

ADDRESS _____ CITY _____ STATE _____ ZIP _____

CONTRACTOR _____ TELEPHONE NO. _____
 CONTRACTOR REGISTRATION NUMBER _____

PLANS PREPARED BY _____ TELEPHONE NO. _____
 REGISTRATION NUMBER _____ (Include Area Code)

LOCATION OF BUILDING/PREMISE

House Number _____ Street _____

Town/City _____ Election District _____

Nearest Cross Street _____

Lot _____ Block _____ Subdivision _____

Liber _____ Folio _____ Parcel _____

1A. TYPE OF PERMIT ACTION: (circle one)

Construct	Extend/Add	Alter/Renovate	Repair	Circle One: A/C	Slab	Room Addition
Wreck/Raze	Move	Install	Revocable	Porch	Deck	Fireplace
			Revision	Fence/Wall (complete Section 4)	Shed	Solar
					Woodburning Stove	Other _____

1B. CONSTRUCTION COSTS ESTIMATE \$ _____

1C. IF THIS IS A REVISION OF A PREVIOUSLY APPROVED ACTIVE PERMIT SEE PERMIT # _____

1D. INDICATE NAME OF ELECTRIC UTILITY COMPANY _____

1E. IS THIS PROPERTY A HISTORICAL SITE? _____

PART TWO: COMPLETE FOR NEW CONSTRUCTION AND EXTEND/ADDITIONS

2A. TYPE OF SEWAGE DISPOSAL

01 () WSSC	02 () Septic
03 () Other _____	

2B. TYPE OF WATER SUPPLY

01 () WSSC	02 () Well
03 () Other _____	

PART THREE: COMPLETE ONLY FOR FENCE/RETAINING WALL

4A. HEIGHT _____ feet _____ inches

4B. Indicate whether the fence or retaining wall is to be constructed on one of the following locations:

- On party line/Property line _____
- Entirely on land of owner _____
- On public right of way/easement _____ (Revocable Letter Required).

I hereby certify that I have the authority to make the foregoing application, that the application is correct, and that the construction will comply with plans approved by all agencies listed and I hereby acknowledge and accept this to be a condition for the issuance of this permit.

Signature of owner or authorized agent (agent must have signature notarized on back) _____ Date _____

APPROVED _____ For Chairperson, Historic Preservation Commission

DISAPPROVED _____ Signature _____ Date _____

APPLICATION/PERMIT NO: _____ FILING FEE: \$ _____

DATE FILED: _____ PERMIT FEE: \$ _____

DATE ISSUED: _____ BALANCE \$ _____

OWNERSHIP CODE: _____ RECEIPT NO: _____ FEE WAIVED: _____

SEE REVERSE SIDE FOR INSTRUCTIONS

THE FOLLOWING ITEMS MUST BE COMPLETED AND THE REQUIRED DOCUMENTS MUST ACCOMPANY THIS APPLICATION

DESCRIPTION OF PROPOSED WORK: (including composition, color and texture of materials to be used:)

Placing New Cross tie Platforms for Passengers

Loading / Unloading.

(If more space is needed, attach additional sheets on plain or lined paper to this application)

ATTACH TO THIS APPLICATION (2) COPIES OF: SUCH SITE PLANS (lot dimensions, building location with dimensions, drives, walks, fences, patios, etc. proposed or existing) and/or ARCHITECTURAL DRAWINGS (floor plans, elevations, etc.), PHOTOGRAPHS OF THE AREA AFFECTED, as are necessary to fully describe the proposed work.

MAIL OR DELIVER THE APPLICATION AND ALL REQUIRED DOCUMENTS TO THE:
HISTORIC PRESERVATION COMMISSION
100 MARYLAND AVENUE
ROCKVILLE, MARYLAND 20850

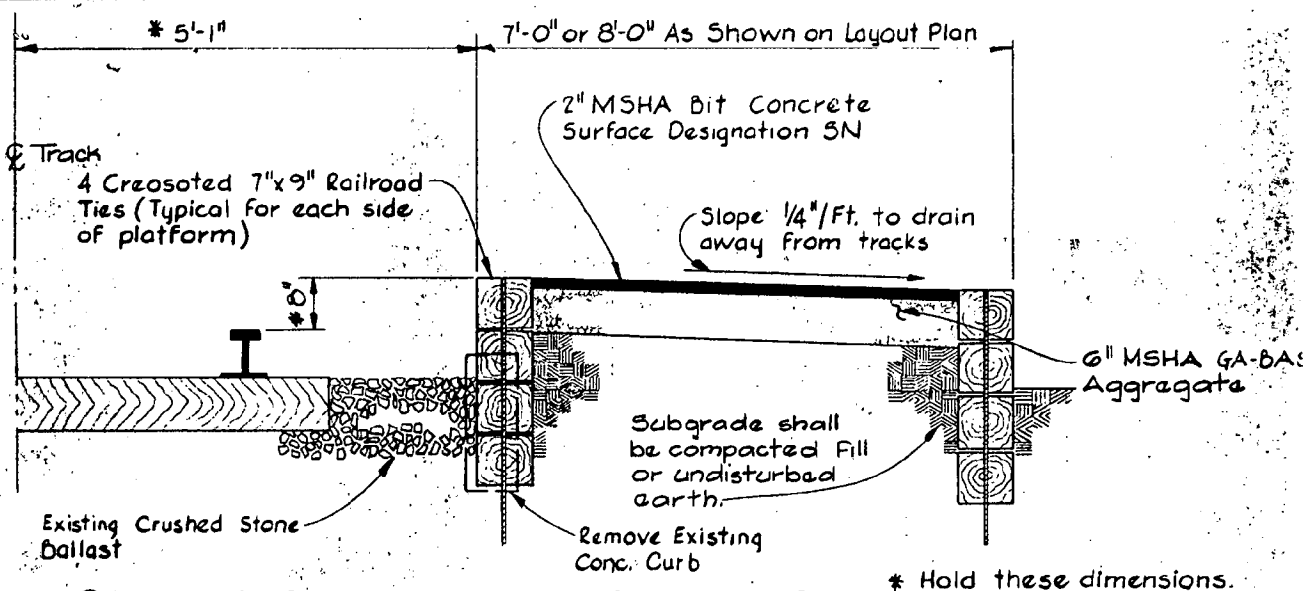

RAIL STATION WAITING PLATFORM
SECTION 3A/1 & 3A/2
 No Scale

* Hold these dimensions.

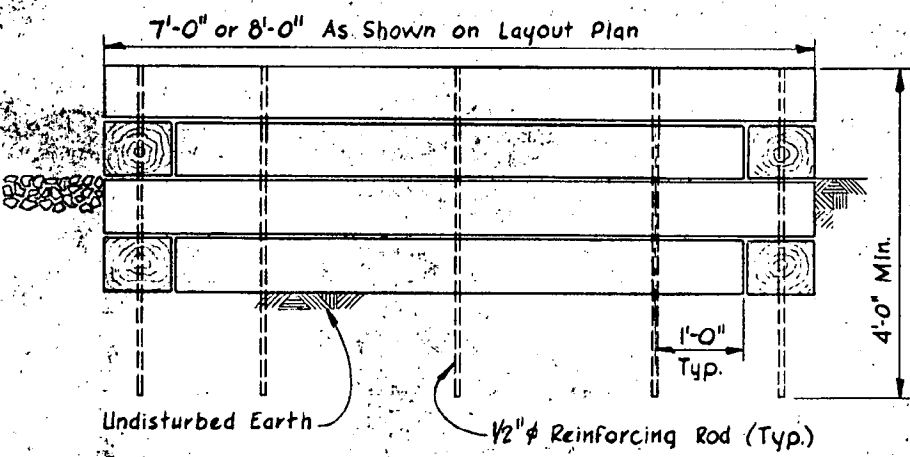

PROFILE - RAILROAD TIES @ END OF PLATFORM
 Scale: 3/4" = 1'-0"

NOTE:
 All reinforcing rods for
 dowels in railroad ties
 shall be galvanized.

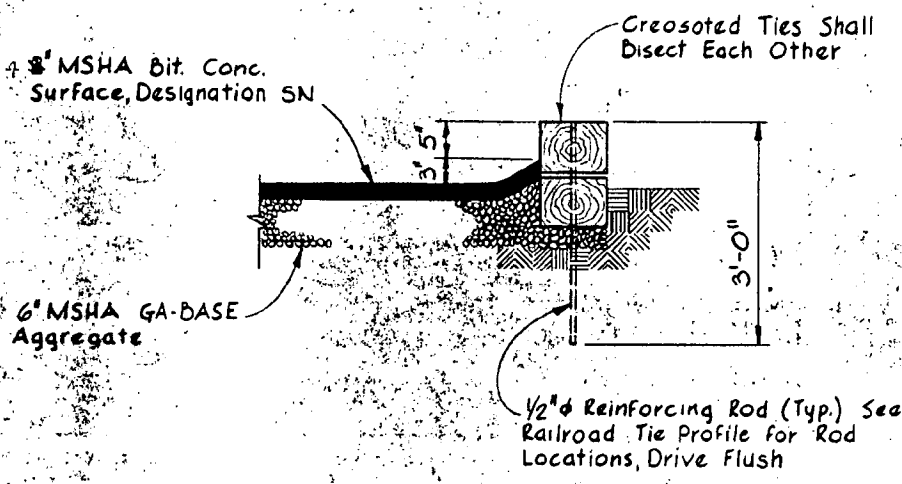

RAILROAD TIE WHEEL STOP
SECTION 3B/1
 Scale: 3/4" = 1'-0"

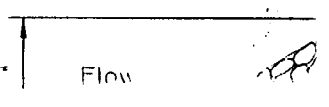

NOTE:

1. Railroad ties shall be four ties high.
2. Railroad ties in alternate tiers shall bisect the remaining ties.

Top of Creosoted ties shall be 8" above top of outside rail.

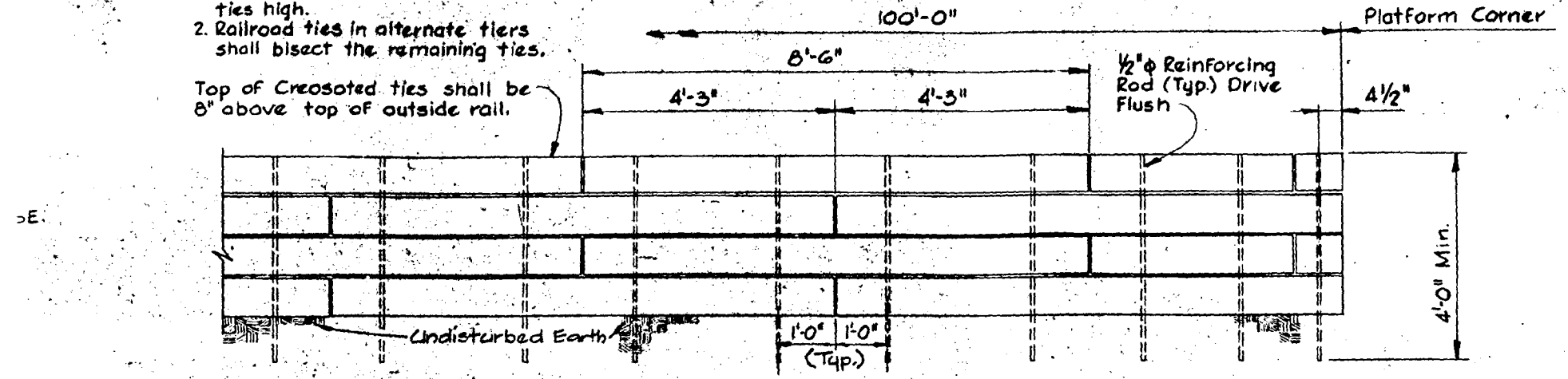

RAILROAD TIES PROFILE

No Scale

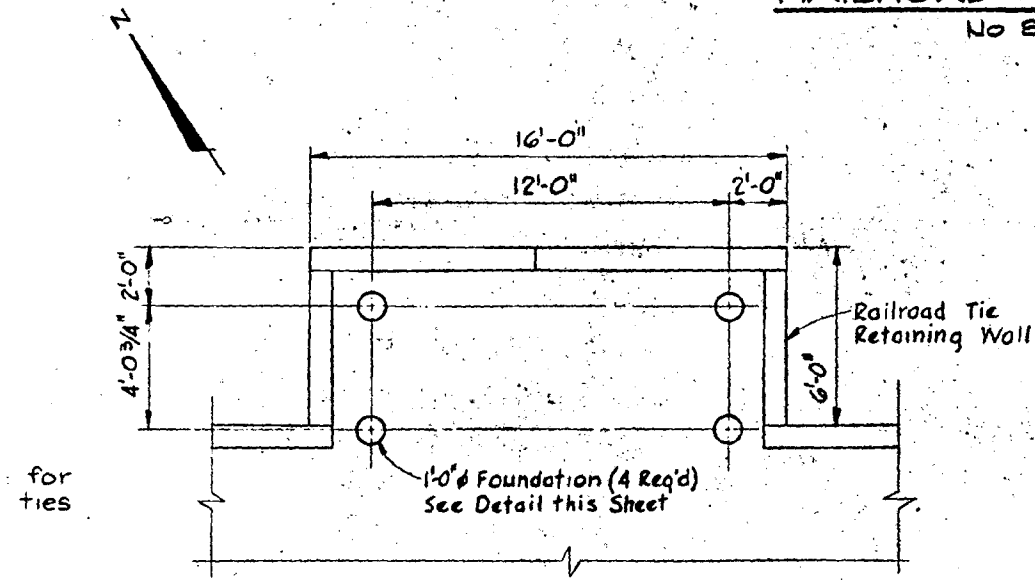

PASSENGER SHELTER FOUNDATION PLAN

Scale: 1/4" = 1'-0"

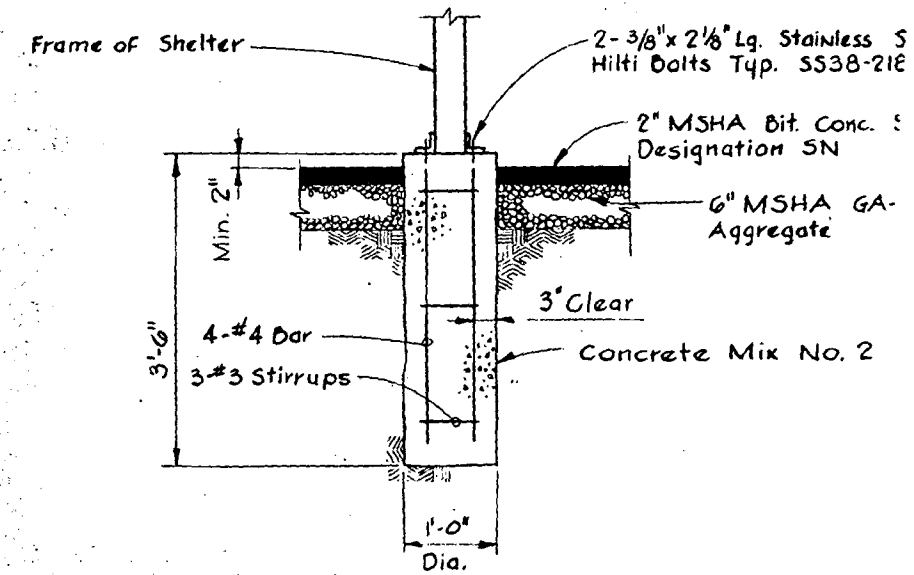

PASSENGER SHELTER FOUNDATION

Scale: 3/4" = 1'-0"



HISTORY ASSOCIATES INCORPORATED

15809 CRABBS BRANCH WAY
ROCKVILLE, MARYLAND 20855

*Garrett Park
Platform*