

37/3 7113 Woodland Ave.  
OM 17-88

HPC-971

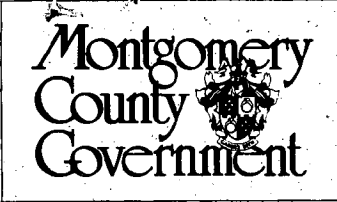

Historic Preservation Commission  
100 Maryland Avenue, Rockville, Maryland 20850  
279-4327  
279-8097

51 Monroe Street, Room 1009  
Rockville, MD 20850

# APPLICATION FOR HISTORIC AREA WORK PERMIT

TAX ACCOUNT # \_\_\_\_\_

NAME OF PROPERTY OWNER JEFF SMITH TELEPHONE NO. 301 270 2615  
(Contract/Purchaser) (Include Area Code)

ADDRESS 7113 WOODLAND AVE, TAKOMA PARK, MD  
CITY STATE ZIP

CONTRACTOR \_\_\_\_\_ TELEPHONE NO. \_\_\_\_\_  
CONTRACTOR REGISTRATION NUMBER \_\_\_\_\_

PLANS PREPARED BY \_\_\_\_\_ TELEPHONE NO. \_\_\_\_\_  
(Include Area Code)

REGISTRATION NUMBER \_\_\_\_\_

LOCATION OF BUILDING/PREMISE

House Number 7113 Street WOODLAND AVE

Town/City TAKOMA PARK Election District \_\_\_\_\_

Nearest Cross Street EAST-WEST HWYWAY

Lot 26 Block 24 Subdivision \_\_\_\_\_

Liber \_\_\_\_\_ Folio \_\_\_\_\_ Parcel \_\_\_\_\_

1A. TYPE OF PERMIT ACTION: (circle one)

<input checked="" type="checkbox"/> Construct	<input type="checkbox"/> Extend/Add	<input type="checkbox"/> Alter/Renovate	<input type="checkbox"/> Repair	Circle One: <input type="checkbox"/> A/C	<input type="checkbox"/> Slab	<input type="checkbox"/> Room Addition
<input type="checkbox"/> Wreck/Raze	<input type="checkbox"/> Move	<input type="checkbox"/> Install	<input type="checkbox"/> Revocable	<input type="checkbox"/> Revision	<input checked="" type="checkbox"/> Deck	<input type="checkbox"/> Fireplace
				<input type="checkbox"/> Fence/Wall (complete Section 4)	<input type="checkbox"/> Shed	<input type="checkbox"/> Solar
				<input type="checkbox"/> Woodburning Stove		
				<input type="checkbox"/> Other _____		

1B. CONSTRUCTION COSTS ESTIMATE \$ 2000.00

1C. IF THIS IS A REVISION OF A PREVIOUSLY APPROVED ACTIVE PERMIT SEE PERMIT # \_\_\_\_\_

1D. INDICATE NAME OF ELECTRIC UTILITY COMPANY PEPCO

1E. IS THIS PROPERTY A HISTORICAL SITE? YES

PART TWO: COMPLETE FOR NEW CONSTRUCTION AND EXTEND/AODITIONS

2A. TYPE OF SEWAGE DISPOSAL

01 ( ) WSSC	02 ( ) Septic
03 ( ) Other _____	

2B. TYPE OF WATER SUPPLY

01 ( ) WSSC	02 ( ) Well
03 ( ) Other _____	

PART THREE: COMPLETE ONLY FOR FENCE/RETAINING WALL

4A. HEIGHT \_\_\_\_\_ feet \_\_\_\_\_ inches

4B. Indicate whether the fence or retaining wall is to be constructed on one of the following locations:

- On party line/Property line \_\_\_\_\_
- Entirely on land of owner \_\_\_\_\_
- On public right of way/easement \_\_\_\_\_ (Revocable Letter Required).

I hereby certify that I have the authority to make the foregoing application, that the application is correct, and that the construction will comply with plans approved by all agencies listed and I hereby acknowledge and accept this to be a condition for the issuance of this permit.

[Signature] \_\_\_\_\_ Date 3 30 88  
Signature of owner or authorized agent (agent must have signature notarized on back)

APPROVED X For Chairperson, Historic Preservation Commission  
DISAPPROVED \_\_\_\_\_ Signature [Signature] Date 7/5/88

APPLICATION/PERMIT NO: OM 17-88 FILING FEE: \$ \_\_\_\_\_  
DATE FILED: \_\_\_\_\_ PERMIT FEE: \$ \_\_\_\_\_  
DATE ISSUED: \_\_\_\_\_ BALANCE \$ \_\_\_\_\_  
OWNERSHIP CODE: \_\_\_\_\_ RECEIPT NO: \_\_\_\_\_ FEE WAIVED: \_\_\_\_\_

SEE REVERSE SIDE FOR INSTRUCTIONS

\* Deck must be stained or painted white.

THE FOLLOWING ITEMS MUST BE COMPLETED AND THE REQUIRED DOCUMENTS MUST ACCOMPANY THIS APPLICATION

DESCRIPTION OF PROPOSED WORK: (including composition, color and texture of materials to be used:)

Multiple horizontal lines for describing the proposed work.

(If more space is needed, attach additional sheets on plain or lined paper to this application)

ATTACH TO THIS APPLICATION (2) COPIES OF: SUCH SITE PLANS (lot dimensions, building location with dimensions, drives, walks, fences, patios, etc. proposed or existing) and/or ARCHITECTURAL DRAWINGS (floor plans, elevations, etc.), PHOTOGRAPHS OF THE AREA AFFECTED, as are necessary to fully describe the proposed work.

MAIL OR DELIVER THE APPLICATION AND ALL REQUIRED DOCUMENTS TO THE: HISTORIC PRESERVATION COMMISSION 100 MARYLAND AVENUE ROCKVILLE, MARYLAND 20850

FOR INFORMATION ONLY

7113 WOODLAND AVE.  
TAKOMA PARK, MD.

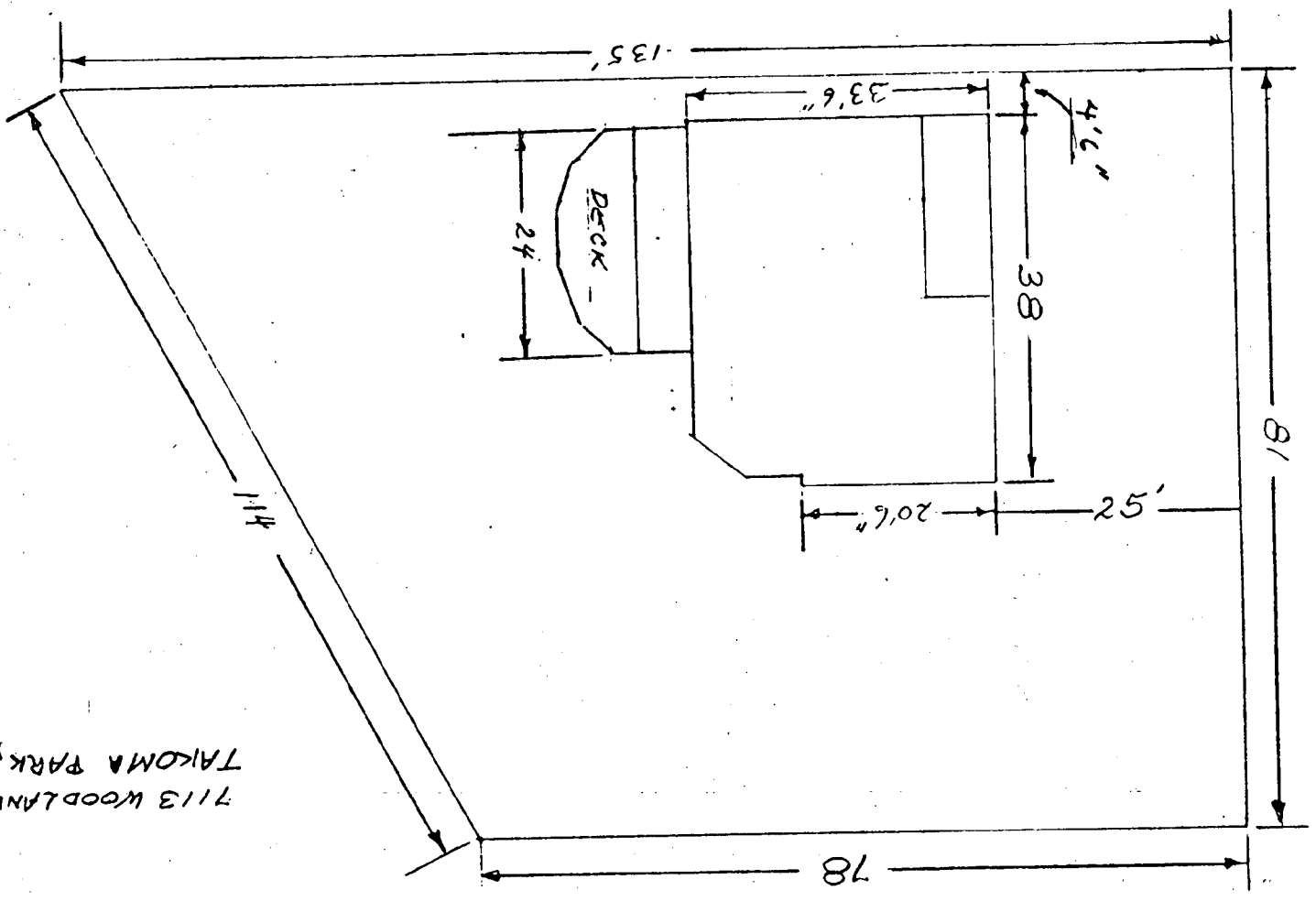

Must be stained or painted white.

FLOOR BOARDS 2x6  
POSTS 4x4  
PICKETS 6" ON CN. 2x2  
FRAME MEMBERS 2x10  
HAND RAIL 2x4

FOOTINGS 24" DEEP  
12 DIMBERS

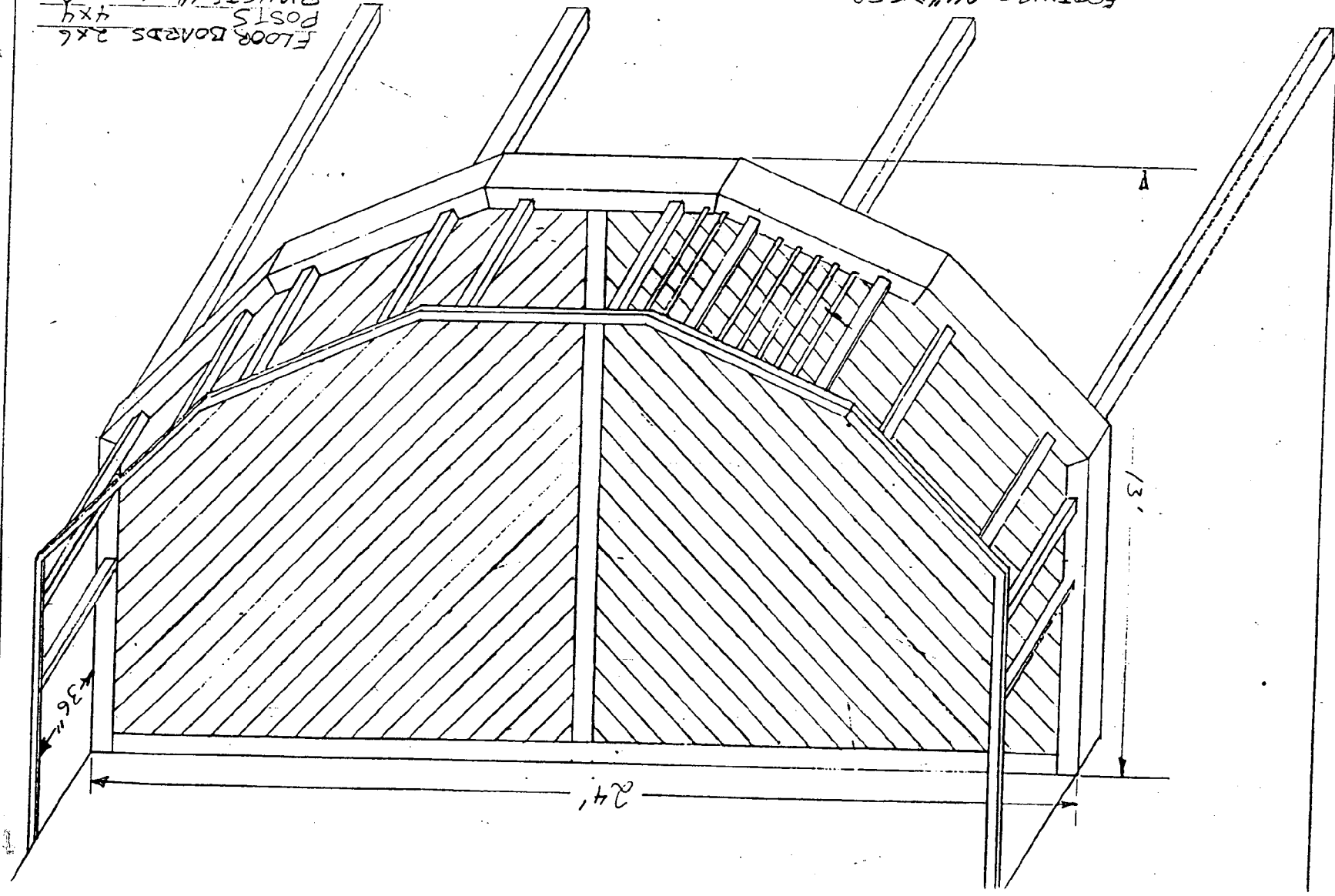

Faint, illegible text or bleed-through from the reverse side of the paper.

EXACT LEGAL DESCRIPTION OF PROPERTY AS TAKEN FROM  DEED  MORTGAGE

LOT 26, BLOCK 24, B.F. GILBERT'S  
ADDITION TO TAKOMA PARK  
PLAT BOOK A, PLAT No. 2

SKETCH OF BUILDING OUTLINE (Including Exterior Dimensions)

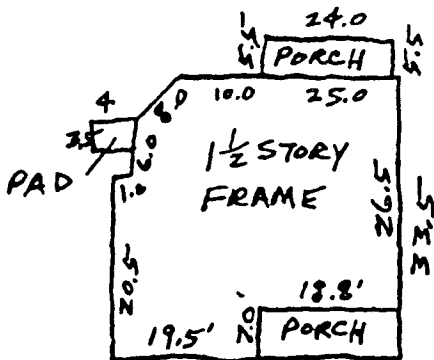

I certify that I inspected this property on JULY 21, 1977 and in my opinion its estimated  
(Date)  
market value is Land \$ 12,000 . Improvements \$ 43,000 Total \$ 55,000.

  
(Signature of Appraiser)