

23/7 STONE SPRINGHOUSE RUINS
5229 Damascus Rd.

REMOVED



MARYLAND HISTORICAL TRUST

2317
HPC-NO
11/83

INVENTORY FORM FOR STATE HISTORIC SITES SURVEY

1 NAME

HISTORIC

AND/OR COMMON

Stone Springhouse Ruins

2 LOCATION

STREET & NUMBER

turf farm-at creek; dirt road north of Damascus Road

CITY, TOWN

CONGRESSIONAL DISTRICT

Unity

— VICINITY OF

STATE

Maryland

COUNTY

Montgomery

3 CLASSIFICATION

CATEGORY	OWNERSHIP	STATUS	PRESENT USE
<input type="checkbox"/> DISTRICT	<input checked="" type="checkbox"/> PUBLIC	<input type="checkbox"/> OCCUPIED	<input checked="" type="checkbox"/> AGRICULTURE
<input type="checkbox"/> BUILDING(S)	<input type="checkbox"/> PRIVATE	<input type="checkbox"/> UNOCCUPIED	<input type="checkbox"/> MUSEUM
<input checked="" type="checkbox"/> STRUCTURE	<input type="checkbox"/> BOTH	<input type="checkbox"/> WORK IN PROGRESS	<input type="checkbox"/> COMMERCIAL
<input type="checkbox"/> SITE	PUBLIC ACQUISITION	ACCESSIBLE	<input type="checkbox"/> PARK
<input type="checkbox"/> OBJECT	<input type="checkbox"/> IN PROCESS	<input type="checkbox"/> YES: RESTRICTED	<input type="checkbox"/> EDUCATIONAL
	<input type="checkbox"/> BEING CONSIDERED	<input checked="" type="checkbox"/> YES: UNRESTRICTED	<input type="checkbox"/> ENTERTAINMENT
		<input type="checkbox"/> NO	<input type="checkbox"/> GOVERNMENT
			<input type="checkbox"/> RELIGIOUS
			<input type="checkbox"/> SCIENTIFIC
			<input type="checkbox"/> INDUSTRIAL
			<input type="checkbox"/> TRANSPORTATION
			<input type="checkbox"/> MILITARY
			<input type="checkbox"/> OTHER

4 OWNER OF PROPERTY

NAME

T. Blair Middleton-Turf Farm

Telephone #:

STREET & NUMBER

CITY, TOWN

— VICINITY OF

STATE, zip code

5 LOCATION OF LEGAL DESCRIPTION

COURTHOUSE,
REGISTRY OF DEEDS, ETC.

Montgomery County Courthouse

Liber #:

Folio #:

STREET & NUMBER

CITY, TOWN

Rockville

STATE

Maryland

6 REPRESENTATION IN EXISTING SURVEYS

TITLE

DATE

— FEDERAL — STATE — COUNTY — LOCAL

DEPOSITORY FOR
SURVEY RECORDS

CITY, TOWN

STATE

7 DESCRIPTION

CONDITION

EXCELLENT
 GOOD
 FAIR

DETERIORATED
 RUINS
 UNEXPOSED

CHECK ONE

UNALTERED
 ALTERED

CHECK ONE

ORIGINAL SITE
 MOVED DATE _____

DESCRIBE THE PRESENT AND ORIGINAL (IF KNOWN) PHYSICAL APPEARANCE

The old house on this site has completely disappeared, but it evidently sat on the hill top, just above the springhouse. The springhouse itself is built of local fieldstone, and the walls have partially collapsed. The frame roof, with wooden shingles, has also caved in.

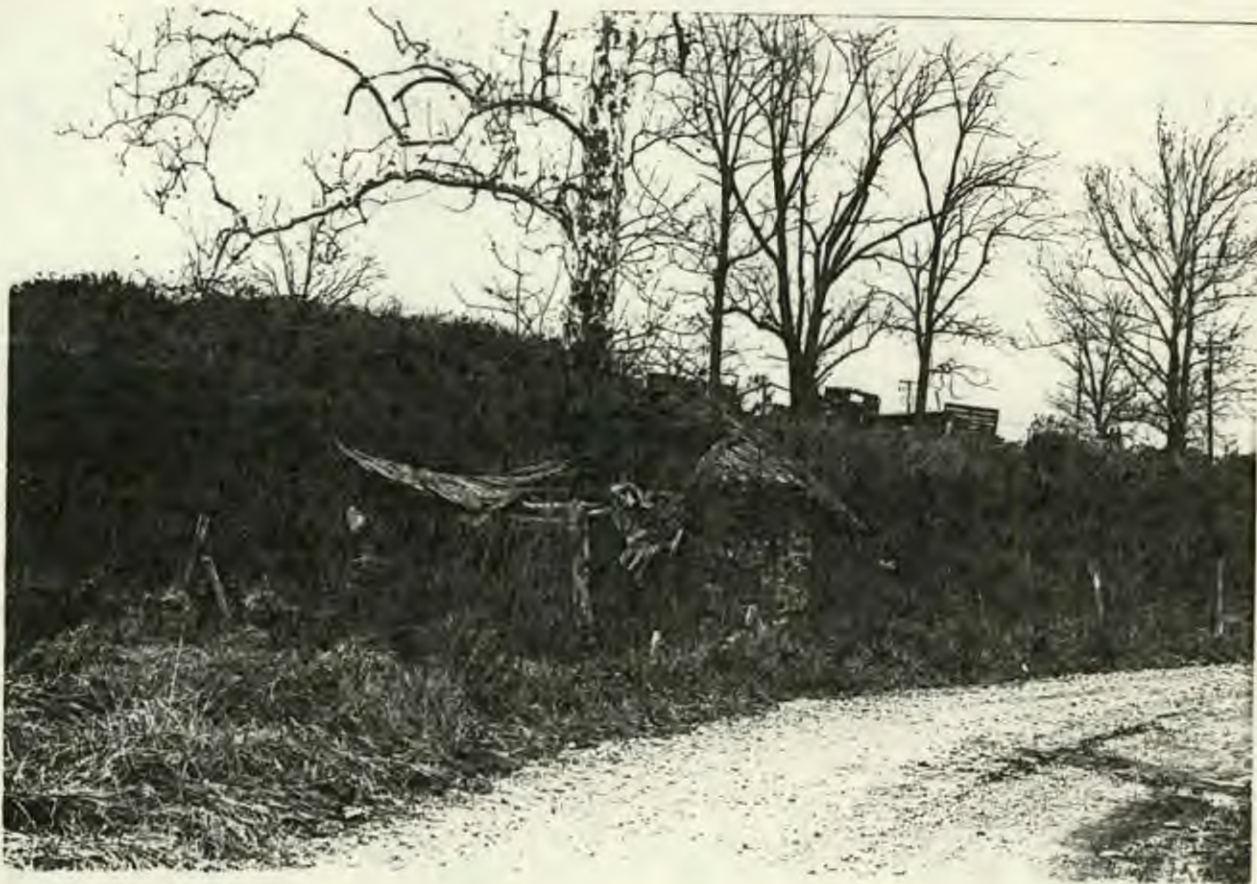

CONTINUE ON SEPARATE SHEET IF NECESSARY

***** HISTORIC SITE FORM *****

ATLAS # 23/018-000 HIST. NAME LOG CABIN ENTRY DATE 12/11/90
ADDRESS 000 GRIFFITH ROAD
OWNER JOHN H CARMEN ET AL ADDRESS 15800 CRABBS BRANCH WAY
CITY ROCKVILLE STATE MD ZIP 20855 PHONE
TAX ACCOUNT # 01752765 TAX MAP # HU130 MAP COORD
LOT/BLOCK P444 ACREAGE 0050.60 ZONING RE2 USE VACANT & UNUSED
MASTER PLAN OLNEY A CIVIC 156 403

**** DESCRIPTION/SIGNIFICANCE ****

CRITERIA YEAR COND DEMOLISHED STYLE
FEATURES/INTEREST LOG SLAVE CABIN
ENVIR SETTING

**** ADMINISTRATIVE INFORMATION ****

STATUS LOCATIONAL ATLAS
HIST PRES COMM REC BOARD REC COUNCIL ACTION
HPC EVAL DATE BOARD HEARING DATE BOARD ACTION DATE
CC RES # DATE MNCPPC RES # DATE

COMMENTS SITE WAS NOT VISITED BEFORE PLACING ON ATLAS.

CRITERIA

(1) *Historical and cultural significance.* The historic resource:

- a. Has character, interest or value as part of the development, heritage or cultural characteristics of the county, state or nation;
- b. Is the site of a significant historic event;
- c. Is identified with a person or a group of persons who influenced society; or
- d. Exemplifies the cultural economic, social, political or historic heritage of the county and its communities.

(2) *Architectural and design significance.* The historic resource:

- a. Embodies the distinctive characteristics of a type, period or method of construction;
- b. Represents the work of a master;
- c. Possesses high artistic values;
- d. Represents a significant and distinguishable entity whose components may lack individual distinction; or
- e. Represents an established and familiar visual feature of the neighborhood, community or county due to its singular physical characteristic or landscape. (Ord. No. 9-4, § 1.)

V3

V2

V1

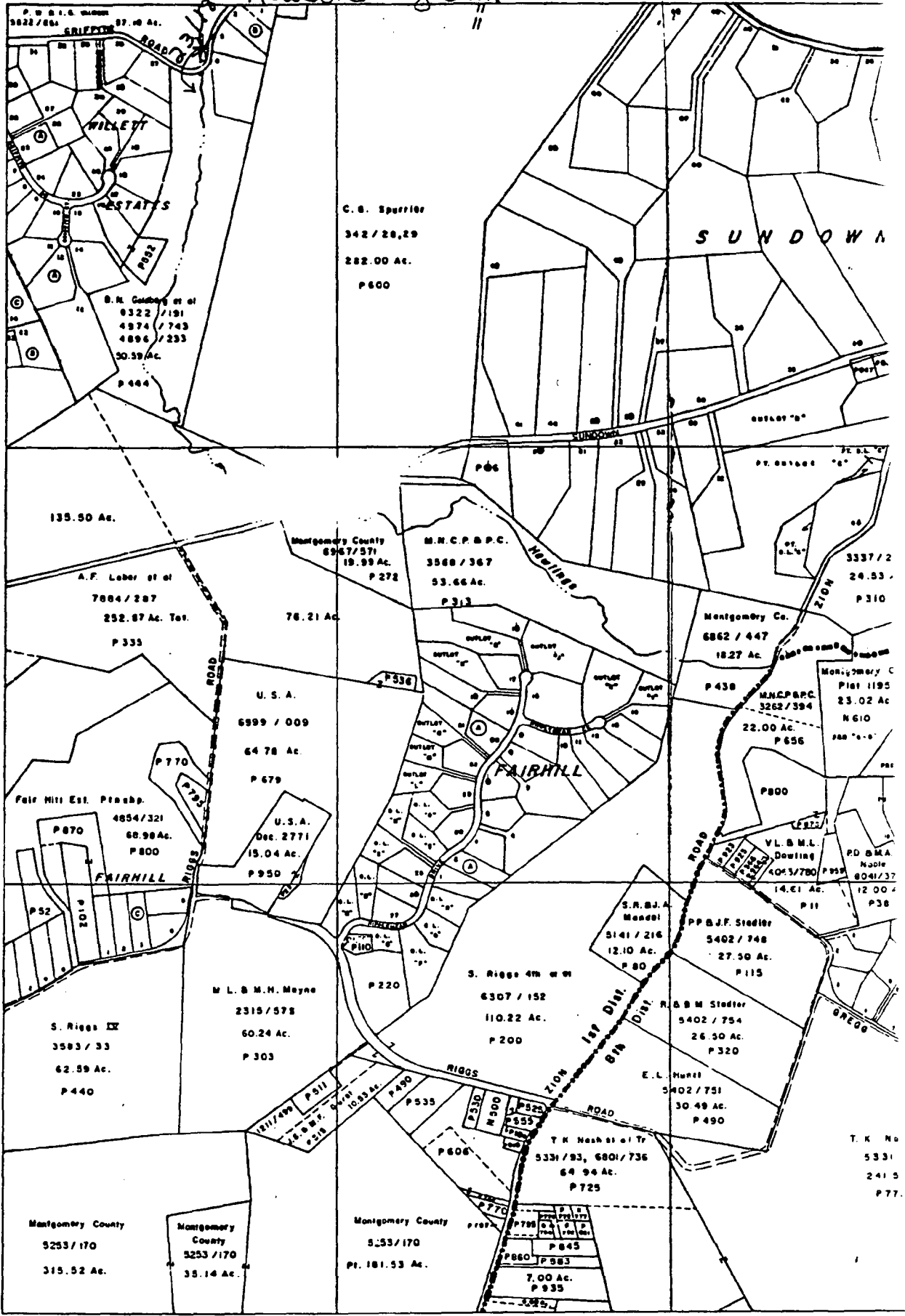

N 82 000

DOOR

ROADS AND STREAMS ARE CONTROLLED FROM PLANIMETRIC MAPS COMPILED BY MNC&P.C. AND U.S.G.S. COORDINATES SHOWN ARE BASED ON W.S.S. COORDINATE SYSTEM. PROPERTY LINES ARE COMPILED BY THIS OFFICE FROM O.E.D. DESCRIPTIONS AND ARE NOT TO BE INTERPRETED AS ACTUAL FIELD SURVEYS. USERS NOTING ERRORS ARE URGED TO NOTIFY THE DRAFTING SECTION, DIVISION OF ASSESSMENTS, MONTGOMERY COUNTY, PENNSYLVANIA.

LEGEND
 ○●●●●●●●●●● ELECTION DISTRICT BOUNDARY
 ○●●●●●●●●●● CORPORATE BOUNDARY
 [Symbol] PARCEL NO. IS USED FOR OWNERSHIP IDENTIFICATION AND MUST BE PRECEDED BY THE ASSASSINATED...

COPY OF OFFICE

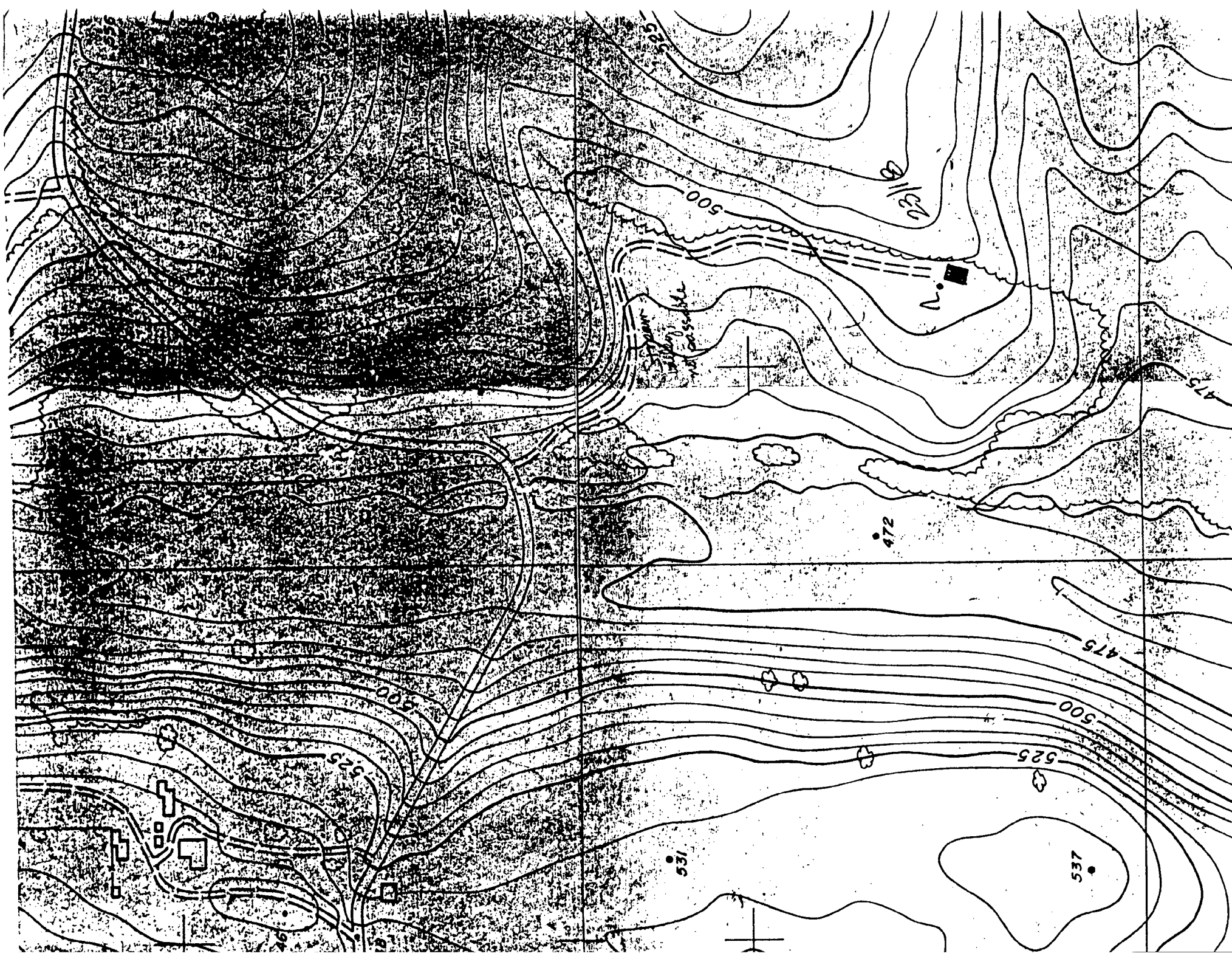

MARYLAND HISTORICAL TRUST

INVENTORY FORM FOR STATE HISTORIC SITES SURVEY

1 NAME

HISTORIC

AND/OR COMMON

Abandoned Log Cabin

2 LOCATION

STREET & NUMBER

Griffith Road & Hawlings River

CITY, TOWN

Laytonsville

— VICINITY OF

CONGRESSIONAL DISTRICT

STATE

Maryland

COUNTY

Montgomery

3 CLASSIFICATION

CATEGORY	OWNERSHIP	STATUS	PRESENT USE
<input type="checkbox"/> DISTRICT	<input type="checkbox"/> PUBLIC	<input type="checkbox"/> OCCUPIED	<input checked="" type="checkbox"/> AGRICULTURE
<input checked="" type="checkbox"/> BUILDING(S)	<input checked="" type="checkbox"/> PRIVATE	<input checked="" type="checkbox"/> UNOCCUPIED	<input type="checkbox"/> MUSEUM
<input type="checkbox"/> STRUCTURE	<input type="checkbox"/> BOTH	<input type="checkbox"/> WORK IN PROGRESS	<input type="checkbox"/> COMMERCIAL
<input type="checkbox"/> SITE	PUBLIC ACQUISITION	ACCESSIBLE	<input type="checkbox"/> EDUCATIONAL
<input type="checkbox"/> OBJECT	<input type="checkbox"/> IN PROCESS	<input type="checkbox"/> YES: RESTRICTED	<input type="checkbox"/> ENTERTAINMENT
	<input type="checkbox"/> BEING CONSIDERED	<input type="checkbox"/> YES: UNRESTRICTED	<input type="checkbox"/> GOVERNMENT
		<input checked="" type="checkbox"/> NO	<input type="checkbox"/> INDUSTRIAL
			<input type="checkbox"/> MILITARY
			<input type="checkbox"/> PARK
			<input type="checkbox"/> PRIVATE RESIDENCE
			<input type="checkbox"/> RELIGIOUS
			<input type="checkbox"/> SCIENTIFIC
			<input type="checkbox"/> TRANSPORTATION
			<input type="checkbox"/> OTHER

4 OWNER OF PROPERTY

NAME

Griffith heirs

Telephone #:

STREET & NUMBER

CITY, TOWN

— VICINITY OF

STATE, zip code

5 LOCATION OF LEGAL DESCRIPTION

COURTHOUSE
REGISTRY OF DEEDS, ETC

Montgomery County Courthouse

Liber #:

Folio #:

STREET & NUMBER

CITY, TOWN

Rockville

STATE

Maryland

6 REPRESENTATION IN EXISTING SURVEYS

TITLE

DATE

— FEDERAL — STATE — COUNTY — LOCAL

DEPOSITORY FOR
SURVEY RECORDS

CITY, TOWN

STATE

7 DESCRIPTION

CONDITION		CHECK ONE	CHECK ONE
<input type="checkbox"/> EXCELLENT	<input checked="" type="checkbox"/> DETERIORATED	<input type="checkbox"/> UNALTERED	<input checked="" type="checkbox"/> ORIGINAL SITE
<input type="checkbox"/> GOOD	<input type="checkbox"/> RUINS	<input type="checkbox"/> ALTERED	<input type="checkbox"/> MOVED DATE _____
<input type="checkbox"/> FAIR	<input type="checkbox"/> UNEXPOSED		

DESCRIBE THE PRESENT AND ORIGINAL (IF KNOWN) PHYSICAL APPEARANCE

Did not see personally, but was told this was an old, log slave cabin that was part of the Griffith Farm, "Retirement."

CONTINUE ON SEPARATE SHEET IF NECESSARY

9 MAJOR BIBLIOGRAPHICAL REFERENCES

CONTINUE ON SEPARATE SHEET IF NECESSARY

10 GEOGRAPHICAL DATA

ACREAGE OF NOMINATED PROPERTY _____

VERBAL BOUNDARY DESCRIPTION

LIST ALL STATES AND COUNTIES FOR PROPERTIES OVERLAPPING STATE OR COUNTY BOUNDARIES

STATE COUNTY

STATE COUNTY

11 FORM PREPARED BY

NAME / TITLE

Michael F. Dwyer, Senior Park Historian

ORGANIZATION

M-NCPPC

DATE

11/8/74

STREET & NUMBER

8787 Georgia Ave.

TELEPHONE

589-1480

CITY OR TOWN

Silver Spring

STATE

Maryland

The Maryland Historic Sites Inventory was officially created by an Act of the Maryland Legislature, to be found in the Annotated Code of Maryland, Article 41, Section 181 KA, 1974 Supplement.

The Survey and Inventory are being prepared for information and record purposes only and do not constitute any infringement of individual property rights.

RETURN TO: Maryland Historical Trust
The Shaw House, 21 State Circle
Annapolis, Maryland 21401
(301) 267-1438

MARYLAND HISTORICAL TRUST

INVENTORY FORM FOR STATE HISTORIC SITES SURVEY

1 NAME

HISTORIC

AND/OR COMMON

Stone Springhouse Ruins

2 LOCATION

STREET & NUMBER

turf farm-at creek; dirt road north of Damascus Road

CITY, TOWN

CONGRESSIONAL DISTRICT

Unity

___ VICINITY OF

STATE

Maryland

COUNTY

Montgomery

3 CLASSIFICATION

CATEGORY	OWNERSHIP	STATUS	PRESENT USE
<input type="checkbox"/> DISTRICT	<input checked="" type="checkbox"/> PUBLIC	<input type="checkbox"/> OCCUPIED	<input checked="" type="checkbox"/> AGRICULTURE
<input type="checkbox"/> BUILDING(S)	<input checked="" type="checkbox"/> PRIVATE	<input type="checkbox"/> UNOCCUPIED	<input type="checkbox"/> MUSEUM
<input checked="" type="checkbox"/> STRUCTURE	<input type="checkbox"/> BOTH	<input type="checkbox"/> WORK IN PROGRESS	<input type="checkbox"/> COMMERCIAL
<input checked="" type="checkbox"/> SITE	PUBLIC ACQUISITION	ACCESSIBLE	<input type="checkbox"/> PARK
<input type="checkbox"/> OBJECT	<input type="checkbox"/> IN PROCESS	<input type="checkbox"/> YES: RESTRICTED	<input type="checkbox"/> EDUCATIONAL
	<input type="checkbox"/> BEING CONSIDERED	<input type="checkbox"/> YES: UNRESTRICTED	<input type="checkbox"/> ENTERTAINMENT
		<input checked="" type="checkbox"/> ND	<input type="checkbox"/> GOVERNMENT
			<input type="checkbox"/> INDUSTRIAL
			<input type="checkbox"/> MILITARY
			<input type="checkbox"/> PRIVATE RESIDENCE
			<input type="checkbox"/> RELIGIOUS
			<input type="checkbox"/> SCIENTIFIC
			<input type="checkbox"/> TRANSPORTATION
			<input type="checkbox"/> OTHER:

4 OWNER OF PROPERTY

NAME

T. Blair Middleton-Turf Farm

Telephone #:

STREET & NUMBER

CITY, TOWN

___ VICINITY OF

STATE, zip code

5 LOCATION OF LEGAL DESCRIPTION

COURTHOUSE.

REGISTRY OF DEEDS, ETC.

Montgomery County Courthouse

Liber #:

Folio #:

STREET & NUMBER

CITY, TOWN

Rockville

STATE

Maryland

6 REPRESENTATION IN EXISTING SURVEYS

TITLE

DATE

___ FEDERAL ___ STATE ___ COUNTY ___ LOCAL

DEPOSITORY FOR SURVEY RECORDS

CITY, TOWN

STATE

7 DESCRIPTION

CONDITION		CHECK ONE	CHECK ONE
<input type="checkbox"/> EXCELLENT	<input checked="" type="checkbox"/> DETERIORATED	<input type="checkbox"/> UNALTERED	<input checked="" type="checkbox"/> ORIGINAL SITE
<input type="checkbox"/> GOOD	<input checked="" type="checkbox"/> RUINS	<input type="checkbox"/> ALTERED	<input type="checkbox"/> MOVED DATE _____
<input type="checkbox"/> FAIR	<input type="checkbox"/> UNEXPOSED		

DESCRIBE THE PRESENT AND ORIGINAL (IF KNOWN) PHYSICAL APPEARANCE

The old house on this site has completely disappeared, but it evidently sat on the hill top, just above the springhouse. The springhouse itself is built of local fieldstone, and the walls have partially collapsed. The frame roof, with wooden shingles, has also caved in.



CONTINUE ON SEPARATE SHEET IF NECESSARY

Mr. Norman Christeller
December 1, 1983
Page Two

The Commission also evaluated the following sites, listed by the Park Historian as 'ruins' or 'outbuildings only' on his compilation of February 18, 1983: 13/31 William Burdette; 15/48 Chimney ruins, 17/5 Darby farm; 15/25 Doyle log house; 23/30 Charles Griffith; 14/9 Griffith double log (demolished); 17/43 Jarboe ruins; 19/12 Log cabin - Middlebrook Road; 23/83 Log house ruins; 15/57 Murphy's Ford/log house; 17/51 Padget farm; 13/17 Purdum house; 24/28 Seneca C.M.E. Church; 11/7 Sheckles Log Tobacco house (demolished); 10/51 Soper log house (demolished); 28/4 Stabler ruins; 15/22 Stanley House (demolished); 12/30 Stone chimney ruins; 23/7 Stone springhouse ruins; 11/18 Warfield log tobacco house; 10/53 Watkins log house; 10/56 Ziegler stone house (foundation only); 12/39 Mary Fisher farm; 17/36 Isaac Fyffe; 14/46 Allin log tobacco house; 15/7 Brown's log tobacco house and spring house; 10/75 Bank Barn; 22/10 Barn; 13/2 Beall Barn; 22/16 Grandby farm outbuildings; 10/14 Ingalls farm; 14/36 Old Pope farm (barn); 10/45 A.J. Waters barn (demolished).

The Commission found that these sites did not meet any of the criteria of the Ordinance, and therefore, it recommends that they not be added to the Master Plan.

Owners of these sites were not notified due to the difficulty in locating accurate legal descriptions and premise addresses. Planning Board staff has indicated that notice of your public hearing will be advertised. Our legal council has advised us that such notification is sufficient.

The Commission will have a representative attend your public hearing and work session on these sites. Please do not hesitate to call either Bobbi Hahn or myself in the interim if we can provide any additional information.

Sincerely,

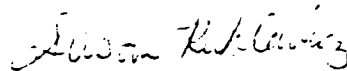

Susan Kuklewicz, Chairwoman
Historic Preservation Commission

SK/BH/ehw
03621/13-14

11/17/83

The motion was seconded by Mr. King. Those in favor: Mr. Patterson, Mr. King, Ms. McGuckian, Mrs. Kuklewicz, Mr. Edson. Opposed: Mr. McConihe who maintained that insufficient study has been given to the matter. The motion carried.

2. Ruins and Outbuildings

Ms. McGuckian went through the pictures and research on the following sites, listed by the park Historian as 'ruins' and 'outbuildings only,' and which the HPC subcommittee had visited and were recommending against placement on the Master Plan: 13/31 William Burdette; 15/48 Chimney ruins; 17/5 Darby farm; 15/25 Doyle log house; 23/30 Charles Griffith; 14/9 Griffith double log (demolished); 17/43 Jarboe ruins; 19/12 Log cabin - Middlebrook Road; 23/83 Log house ruins; 15/57 Murphy's Ford/log house; 17/51 Padget farm; 13/17 Purdum house; 24/28 Seneca C.M.E. Church; 11/7 Sheckles Log Tobacco house (demolished); 10/51 Soper log house (demolished); 28/4 Stabler ruins; 15/22 Stanley House (demolished); 12/30 Stone chimney ruins; 23/7 Stone springhouse ruins; 11/18 Warfield log tobacco house; 10/53 Watkins log house; 10/56 Ziegler stone house (foundation only); 12/39 Mary Fisher farm; 17/36 Isaac Fyffe; 14/46 Allin log tobacco house; 15/7 Brown's log tobacco house and spring house; 10/75 Bank Barn; 22/10 Barn; 13/2 Beall Barn; 22/16 Grandby farm outbuildings; 10/14 Ingalls farm; 14/36 Old Pope farm (barn); 10/45 A.J. Waters barn (demolished).

MOTION: Ms. McGuckian moved that it be recommended to the Planning Board that the above listed sites should not be placed on the Master Plan because they did not meet any of the criteria of the Ordinance. Mr. Patterson seconded the motion which passed unanimously.

II. Hearings on Historic Area Work Permits

1. Mrs. Hahn reviewed the plans for new construction at 2813 Beechbank Road, Silver Spring, which is within the Capitol View Park historic district, as presented to the Commission at its November 3, 1983 meeting by owner/developer Richard Pokrass. The Local Advisory Committee had recommended adoption of the plans as presented with the condition that no additional trees be removed.

***** HISTORIC SITE FORM *****

ATLAS # 23/007-000 HIST. NAME STONE SPRINGHOUSE

ENTRY DATE 12/11/90

ADDRESS 5229 DAMASCUS ROAD

OWNER ROBERT D MIDDLETON

ADDRESS 6300 DAMASCUS ROAD

CITY GAITHERSBURG

STATE MD ZIP 20872 PHONE

TAX ACCOUNT # 00002032 TAX MAP # HW022 MAP COORD

LOT/BLOCK P500

ACREAGE 0110.40 ZONING RDZ USE AGRICULTURAL

MASTER PLAN OLNEY

A CIVIC 404

**** DESCRIPTION/SIGNIFICANCE ****

CRITERIA
FEATURES/INTEREST
ENVIR SETTING

YEAR COND DEMOLISHD STYLE

**** ADMINISTRATIVE INFORMATION ****

STATUS: LOCATIONAL ATLAS

HIST PRES COMM REC NEG BOARD REC

COUNCIL ACTION

HPC EVAL DATE 11/17/83 BOARD HEARING DATE

BOARD ACTION DATE

CC RES # DATE

MNCPPC RES #

DATE

COMMENTS

CRITERIA

- (1) *Historical and cultural significance.* The historic resource:
- a. Has character, interest or value as part of the development, heritage or cultural characteristics of the county, state or nation;
 - b. Is the site of a significant historic event;
 - c. Is identified with a person or a group of persons who influenced society; or
 - d. Exemplifies the cultural economic, social, political or historic heritage of the county and its communities.

- (2) *Architectural and design significance.* The historic resource:
- a. Embodies the distinctive characteristics of a type, period or method of construction;
 - b. Represents the work of a master;
 - c. Possesses high artistic values;
 - d. Represents a significant and distinguishable entity whose components may lack individual distinction; or
 - e. Represents an established and familiar visual feature of the neighborhood, community or county due to its singular physical characteristic or landscape. (Ord. No. 9-4, § 1.)

H 1

INSERT "A"

H 2

H 3

W 3

W 2

W 1

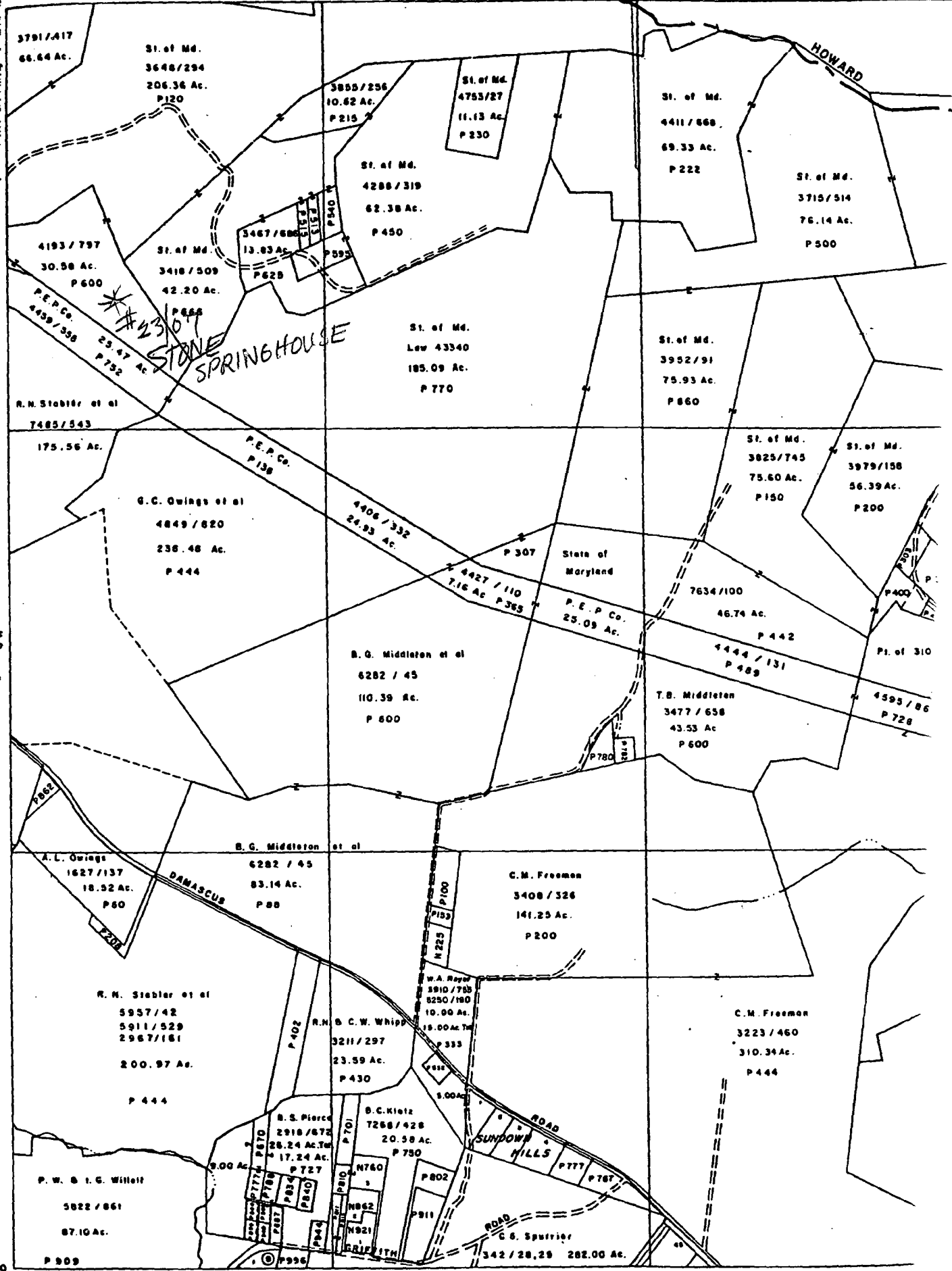

ROADS AND STREAMS ARE CONTROLLED FROM PLANIMETRIC MAPS COMPILED BY MNC, P.A.C. AND U.S.G.S.; COORDINATES SHOWN ARE BASED ON W.S.S.C. COORDINATE SYSTEM. PROPERTY LINES ARE COMPILED BY THIS OFFICE FROM DEED.

LEGEND
 - - - - - ELECTION DISTRICT BOUNDARY
 - - - - - CORPORATE BOUNDARY
 (PARCEL NO. IS USED FOR OWNERSHIP)

COPYRIGHT
 OF ASSES
 OFFICE OF S

PRELIMINARY DRAFT

AMENDMENT TO THE APPROVED AND ADOPTED
MASTER PLAN FOR HISTORIC PRESERVATION IN
MONTGOMERY COUNTY, MARYLAND

LOCATIONAL ATLAS UPDATE -
REMOVAL OF RUINS, DEMOLISHED AND MUNICIPAL RESOURCES

An amendment to the Master Plan for Historic Preservation; being also an amendment to the Master Plans for Aspen Hill, Boyds, Clarksburg and Vicinity, Eastern Montgomery County, Gaithersburg Vicinity, Olney, and Preservation of Agriculture and Rural Open Space; and an amendment to the General Plan for the Physical Development of the Maryland-Washington Regional District within Montgomery County, Maryland.

Prepared By:

THE MARYLAND-NATIONAL CAPITAL PARK AND PLANNING COMMISSION
Montgomery County Planning Board
8787 Georgia Avenue
Silver Spring, MD 20910-3760
December 1990

Revised By:
THE MONTGOMERY COUNTY EXECUTIVE
(Date to be established)

Approved By:
THE MONTGOMERY COUNTY COUNCIL
(Date to be established)

ABSTRACT

TITLE: Preliminary Draft Amendment to the Master Plan for
Historic Preservation: Locational Atlas Update -
Removal of Ruins, Demolished and Municipal Resources

AUTHOR: The Maryland-National Capital Park and Planning
Commission, Montgomery County Planning Board

SUBJECT: Preliminary Draft Amendment to the Master Plan for
Historic Preservation: Locational Atlas Update -
Removal of Ruins, Demolished and Municipal Resources

DATE: December 1990

PLANNING AGENCY: The Maryland-National Capital Park and
Planning Commission

SOURCE OF COPIES: The Maryland-National Capital Park and
Planning Commission
8787 Georgia Avenue
Silver Spring, MD 20910-3760

NUMBER OF PAGES: 6

ABSTRACT: This document contains the text, with supporting maps,
for an amendment to the Master Plan for Historic Pres-
ervation in Montgomery County, being also an amendment
to the Master Plans for Aspen Hill, Boyds, Clarksburg
and Vicinity, Eastern Montgomery County, Gaithersburg
Vicinity, Olney, and Preservation of Agriculture and
Rural Open Space; and an amendment to the General Plan
for the Physical Development of the Maryland-Washington
Regional District within Montgomery County, Maryland.
This amendment designates two historic sites to be
protected under the County's Historic Preservation
Ordinance, Chapter 24A of the Montgomery County Code;
it also removes 92 resources from the Locational Atlas
and Index of Historic Sites in Montgomery County and
from further protection under the Ordinance.

TABLE OF CONTENTS

	Page
ELECTED AND APPOINTED OFFICIALS.	i
MASTER PLAN AMENDMENT PROCESS.	ii
HISTORIC PRESERVATION MASTER PLAN AMENDMENT.	iii
IMPLEMENTATION OF THE MASTER PLAN FOR HISTORIC PRESERVATION	iv
THE AMENDMENT.	1

LOCATIONAL MAPS

Figure 1: Zachariah MacCubbin Waters House.	5
Figure 2: Shaw House/Quaint Acres	6

ELECTED AND APPOINTED OFFICIALS

COUNTY COUNCIL

Isiah Leggett, President
Bruce Adams, Vice President
Derick P. Berlage, Councilmember
Nancy Dacek, Councilmember
Gail Ewing, Councilmember
William E. Hanna, Jr., Councilmember
Betty Ann Krahnke, Councilmember
Marilyn J. Praisner, Councilmember
Michael L. Subin, Councilmember

COUNTY EXECUTIVE

Neal Potter

THE MARYLAND-NATIONAL CAPITAL PARK AND PLANNING COMMISSION
COMMISSION

John Rhoads, Chairman
Gus Bauman, Vice-Chairman

Montgomery County
Planning Board

Gus Bauman, Chairman
Richmond M. Keeney
Nancy M. Floreen
Carol G. Henry
John P. Hewitt

Prince George's County
Planning Board

John Rhoads, Chairman
Roy I. Dabney, Jr.
Samuel Y. Botts
Morgan Wootten
Margaret Yewell

HISTORIC PRESERVATION COMMISSION

Leonard Taylor, Chairman
Walter Booth
Joseph B. Brenneman
Philip Cantelon
Bridget Hartman
James King
Jeff Miskin
Albert Randall
Barbara Wagner

MASTER PLAN AMENDMENT PROCESS

Master Plans provide policy guidance concerning the private and public use of land, for use and reference by private landowners, public agencies, and interested parties generally. Every master plan amendment also amends the General Plan for Montgomery County. The process of initiation, review, and adoption of amendments is generally as follows:

Preliminary Draft Amendment

This document is a formal proposal to amend an adopted master plan. It is prepared by the Montgomery County Planning Board of The Maryland-National Capital Park and Planning Commission. Before proceeding to publish a final draft amendment, the Planning Board must hold a public hearing. After the close of the record of this public hearing, the Planning Board holds an open worksession to review the testimony, and to determine whether to make any revisions to the preliminary draft.

Final Draft Amendment

This document contains the Planning Board's final recommendations. It is transmitted to the County Executive, who must review it and forward it to the County Council, with any revisions deemed appropriate. If the County Executive makes no revisions in the Planning Board's final draft, the Council may adopt the unchanged draft without holding a public hearing. If the Executive does make revisions, or if the Council wishes to consider any revisions, the Council must schedule a public hearing. After the close of record of this public hearing, the Council holds an open worksession to review the testimony, and then adopts a resolution approving, modifying, or disapproving the final plan amendment.

If the Council action modifies and approves the Executive's Revised Final Draft Amendment, the Approved Amendment must be sent to the County Executive for approval or disapproval. If disapproved by the County Executive, the Council may override the disapproval of the Plan by an affirmative vote of five members.

Failure of either the County Executive or the Council to act within the prescribed time limits constitutes approval of the plan amendment as submitted to the body which fails to act.

Adopted Amendment

The amendment approved by the County Council is forwarded to the Maryland-National Capital Park and Planning Commission for adoption. Once adopted by the Commission, the amendment officially amends the various master plans cited in the Commission's adoption resolution.

HISTORIC PRESERVATION MASTER PLAN AMENDMENT

The Master Plan for Historic Preservation and the Historic Preservation Ordinance, Chapter 24A of the Montgomery County Code, are designed to protect and preserve Montgomery County's historic and architectural heritage. When an historic resource is placed on the Master Plan for Historic Preservation, the adoption action officially designates the property as an historic site or historic district, and subjects it to the further procedural requirements of the Historic Preservation Ordinance.

Designation of historic sites and districts serves to highlight the values that are important in maintaining the individual character of the County and its communities. It is the intent of the County's preservation program to provide a rational system for evaluating, protecting and enhancing the County's historic and architectural heritage for the benefit of present and future generations of Montgomery County residents. The accompanying challenge is to weave protection of this heritage into the County's planning program so as to maximize community support for preservation and minimize infringement on private property rights.

The following criteria, as stated in Section 24A-3 of the Historic Preservation Ordinance, shall apply when historic resources are evaluated for designation on the Master Plan for Historic Preservation:

(1) Historical and cultural significance:

The historic resource:

- a. has character, interest, or value as part of the development, heritage or cultural characteristics of the County, State, or Nation;
- b. is the site of a significant historic event;
- c. is identified with a person or a group of persons who influenced society;
- d. exemplifies the cultural, economic, social, political or historic heritage of the County and its communities; or

(2) Architectural and design significance:

The historic resource:

- a. embodies the distinctive characteristics of a type, period or method of construction;
- b. represents the work of a master;
- c. possesses high artistic values;
- d. represents a significant and distinguishable entity whose components may lack individual distinction; or
- e. represents an established and familiar visual feature of the neighborhood, community, or County due to its singular physical characteristic or landscape.

IMPLEMENTATION OF THE MASTER PLAN FOR HISTORIC PRESERVATION

Once designated on the Master Plan for Historic Preservation, historic sites are subject to the protection of the Ordinance. Any substantial changes to the exterior of a site or its environmental setting must be reviewed by the Historic Preservation Commission and an historic area work permit issued under the provisions of the County's Preservation Ordinance, Section 24A-6. In accordance with the Master Plan for Historic Preservation and unless otherwise specified in the amendment, the environmental setting for each site, as defined in Section 24A-2 of the Ordinance, is the entire parcel on which the resource is located as of the date it is designated on the Master Plan.

Designation of the entire parcel provides the County adequate review authority to preserve historic sites in the event of development. It also ensures that, from the beginning of the development process, important features of these sites are recognized and incorporated in the future development of designated properties. In the case of large acreage parcels, the amendment will provide general guidance for the refinement of the setting by indicating when the setting is subject to reduction in the event of development; by describing an appropriate area to preserve the integrity of the resource; and by identifying buildings and features associated with the site which should be protected as part of the setting. It is anticipated that for a majority of the sites designated, the appropriate point at which to refine the environmental setting will be when the property is subdivided.

Public improvements can profoundly affect the integrity of an historic area. Section 24A-6 of the Ordinance states that an Historic Area Work Permit for work on public or private property must be issued prior to altering an historic resource or its environmental setting. The design of public facilities in the vicinity of historic resources should be sensitive to and maintain the character of the area. Specific design considerations should be reflected as part of the Mandatory Referral review processes.

In the majority of cases, decisions regarding preservation alternatives are made at the time of public facility implementation within the process established in Section 24A of the Ordinance. This method provides for adequate review by the public and governing agencies. In order to provide guidance in the event of future public facility implementation, the amendment addresses potential conflicts existing at each site and suggests alternatives and recommendations to assist in balancing preservation with community needs.

In addition to protecting designated resources from unsympathetic alteration and insensitive redevelopment, the County's Preservation Ordinance also empowers the County's Department of Environmental Protection and the Historic Preservation Commission to prevent the demolition of historic buildings through neglect.

The Montgomery County Council passed legislation in September 1984 to provide for a tax credit against County real property taxes in order to encourage the restoration and preservation of privately owned structures located in the County. The credit applies to all properties designated on the Master Plan for Historic Preservation (Chapter 52, Art. VI). Furthermore, the Historic Preservation Commission maintains up-to-date information on the status of preservation incentives including tax credits, tax benefits possible through the granting of easements on historic properties, outright grants and low-interest loan programs.

THE AMENDMENT

The purpose of this amendment is twofold. First, it is to designate two historic properties to be protected under the County's Historic Preservation Ordinance, Chapter 24A of the Montgomery County Code. Secondly, this amendment updates the Locational Atlas and Index of Historic Sites in Montgomery County by removing 92 resources which are in ruins, have been demolished, or are located within municipalities outside of the Regional District in Montgomery County. The deletion of these 92 resources from the Locational Atlas will also remove them from further protection under the Historic Preservation Ordinance.

SECTION I

The following resources have been evaluated by the Montgomery County Historic Preservation Commission and have been recommended for designation on the Master Plan for Historic Preservation, thereby extending to them the protection of the County's Historic Preservation Ordinance - Chapter 24A of the Montgomery County Code.

<u>Resource #</u>	<u>Name</u>	<u>Location</u>
14/43	Zachariah MacCubbin Waters House	22005 Foxlair Road Goshen
o	Built c.1817-1820 by Nathaniel Waters, this house was the residence of one of the Goshen area's first dairy farmers. Zachariah MacCubbin Waters, a well-respected member of the community, was born in the house in 1833.	
o	A good example of Federal-style architecture, the four-bay house with brick end chimneys is supplemented by two out-buildings: a stone and frame springhouse and a frame stable.	
o	The environmental setting of the site is the 2.43 acre parcel on which it is located.	
o	A locational map of the Zachariah MacCubbin Waters House is attached (see Figure 1).	
33/9	Shaw House/Quaint Acres	713 Quaint Acres Drive White Oak
o	The Shaw farmhouse, also known as Quaint Acres, is a well-preserved example of a rural vernacular structure that is representative of construction styles in Montgomery County in the mid-19th century. It was built in 1851 by Elbert Shaw.	
o	The property is historically significant for its long association with the Shaw family, one of whose members - Lacy Shaw - played a prominent role in the political and civic development of Montgomery County.	

- o The environmental setting of the site is the 41,714 square foot parcel on which it is located.
- o A locational map of the Shaw House/Quaint Acres is attached (see Figure 2).

SECTION II

The following resources are recommended for removal from the Locational Atlas. These properties do not merit designation on the Master Plan for Historic Preservation for a variety of reasons: they are either in ruins, have been completely demolished, or are located in municipalities that are independent of the Regional District in Montgomery County and, thus, do not fall under the County's zoning and planning authority.

Group A

Ruins/Outbuildings Only - Included in this group are resources which are completely in ruins and have virtually no significant visible fabric remaining, plus resources which have been altered so that the only remaining structures on the property are outbuildings which are neither architecturally nor historically significant.

<u>Atlas #</u>	<u>Resource Name</u>	<u>Address</u>	<u>Notes</u>
10/04	Worm Weed Mill	28800 Kemptown Rd	Mill collapsed/partially removed
10/47	W. Day House	24310 Burnt Hill Rd	New house replaces orig; barn & shed
10/53	Watkins Log House	000 Hyattstown Mill Rd	Ruins; extant corncrib
10/65	Cecil Farm	25115 Old One Hundred Rd	House burned; only 2 sm outbdgs remain
11/09	Rufus S. King House	25810 Kings Valley Rd	House gone; barn remains
12/30	Stone Chimney Ruins	000 Martinsburg Rd	Chimney gone; one extant outbuilding
12/39	Mary Fisher Farm	000 Wasche Rd	Only small outbuildings remain
13/02	Beall Barn	11406 Hawkes Rd	Foundation & silo
13/04	Washington Page House	11601 Skylark Rd	House demo'd; silo & pig barn stand
13/31	William Burdette House	20725 Clarksburg Rd	Stone foundation and outbdg remain
14/05	Duvall Cemetery	25141 Woodfield School Rd	Headstones in pieces on adj farm site
14/07	J M Duvall Farm	24724 Woodfield Rd	Hse replaced; smokehse/sheds remain
14/36	Old Pope Farm	22310 Laytonsville Rd	Deteriorated outbuildings
14/46	Allin Log Tobacco House	22201 Davis Mill Rd	Stone foundation & shed
15/22	Stanley House	7511 Damascus Rd	Ruins & outbuilding
15/25	Doyle Log House	000 Annapolis Rock Rd	Ruins
17/07	Thomas Pyles House	18201 Darnestown Rd	House demolished; barns remain
17/60	Schaeffer House	14015 Montevideo Rd	Foundations of house; outbuildings
23/23	Riggs House	6719 Olney Laytonsville Rd	Destroyed by fire; only new wing remains
24/22	Nathan Benton House	15235 Berryville Rd	House demo'd; barns remain

Group B

Demolished/Burned - Included in this group are resources which have been totally demolished or burned so that little or nothing of the original structure remains visible.

<u>Atlas #</u>	<u>Resource Name</u>	<u>Address</u>	<u>Notes</u>
10/08	Farmhouse	28401 Clarksburg Rd	Demolished
10/16	Lawson House	11437 Bethesda Church Rd	Demolished
10/19	Burdette Farm/Windbrook	26800 Purdum Rd	New house; 1935 brn on old foundtns
10/38	Kings Distillery Site	000 Burnt Hill	Demolished
10/45	A J Waters Barn	23812 Janbeall Ct	Vacant marshy site
10/49	Wilson Mill	Clarksburg & Kingsley Rds	Only faint traces remain
10/51	Soper Log House	26001 Prescott Rd	Demolished, by 1983
10/56	Zeigler Stone House	25321 Frederick Rd	Demolished
10/61	Hyattstown Slate Quarry	000 Old Hundred Rd	Demolished
11/07	Sheckles Log Tobacco House	10701 Bethesda Church Rd	Demolished
11/12	John Hagar Site	10956 Middleboro Rd et al	Demolished
11/16	J E Duvall Farm	24815 Woodfield Rd	New house; only old tree remains
11/18	Warfield Log Tobacco House	25320 Clearwater Dr	Demolished c1980
12/29	Shreve House	21210 Martinsburg Rd	Demolished
12/33	Webster Miller's House	20611 Darnestown Rd	Demolished
13/05	Log House	11601 Skylark Rd	Demolished
13/06	Samuel Scott House	12020 Skylark Rd	Burned/demolished
13/17	Purdum House	22731 Newcut Rd	House burned, no ruins
13/20	Waters Log House	000 Frederick Rd	Demolished
14/09	Griffith Dbl Log House	000 Chambliss Ct	Little more than foundation
15/15	Mullinix Mill Site	000 Mullinix Mill Rd	Foundations only
15/47	Malin Poole House	17010 Oak Hill Rd	Burned c.1983-4
15/63	Thomas Waters House	15701 Columbia Pike	Demolished
17/33	Williams Stone House	20851 W Offutt Rd	Demolished
17/35	Huffer House	16600 W Willard Rd	Demolished; Potomac Valley Golf Course
17/37	Log Cabin-Sugarland	000 Partnership Rd	Demolished
17/40	Dawson House	15121 Sugarland Rd	Demolished; new house same address
17/42	Tilman Hersberger House	14404 Sugarland Ln	Demolished
21/01	Rabbitt Farm/Locust Grove	000 Watkins Mill Rd	Demolished; new subdivisions
23/07	Stone Springhouse	5229 Damascus Rd	Demolished
23/18	Log Cabin	000 Griffith Rd	Demolished
23/30	Charles Griffith Ruin	5929 Sundown Rd	Demolished
23/83	Log House	2211 Gold Mine Rd	Demolished, stone foundation
23/86	Brighton Centennial Church	000 New Hampshire Ave	Demolished
24/04	Darby House	000 Darnestown Rd	Burned
24/28	Seneca CME Church	000 Violets Lock Rd	Demolished
25/04	Heather Crown House	10225 Yearling Dr	Demolished
25/05	Davis Store/Hunting Hill	14350 Travilah Rd	Demolished
25/13	Harris House	13120 Brushwood Way	Demolished for new subdivision
25/16	Beall's Mill Site	000 River Rd	Demolished
27/03	Log Cabin	1912 Norbeck Rd	Foundatn still apparent
28/20	Montmorency Tenant House	410 Norwood Rd	Demolished
29/17	Bell's Mill Site	000 Seven Locks Rd	Demolished
29/20	Offutt House	9119 River Rd	Demolished
29/34	Hill Houses & Store	9101 MacArthur Blvd	Demolished
33/10	George McCeney House	10900 Lockwood Dr	Demolished
34/04	McKnew House	000 Meanderwood Dr	Demolished

Group C

Municipalities - Included in this group are resources which are located in municipalities that are independent of the Regional District in Montgomery County and, thus, do not fall under the County's zoning and planning authority. In a number of cases - but not all - the municipalities in which these resources are located have enacted their own historic preservation laws and a number of these properties are designated and protected locally.

<u>Atlas #</u>	<u>Resource Name</u>	<u>Municipality</u>
12/12	Barnesville Hist. District	Barnesville
14/37	Laytonsville Hist. District	Laytonsville
17/13	Frederick Poole Farm	Poolesville
17/14	Henry Norris House	Poolesville
17/15	Poolesville Hist. District	Poolesville
17/17	Frank Poole Farm	Poolesville
21/04	Walker Farm	Gaithersburg
21/06	Tschiffely-Kent Farm	Gaithersburg
26/01	Glen Haven	Rockville
26/03	Hurley Farm	Rockville
26/04	C C Veirs Farm	Rockville
26/05	Watts Branch Mill/Log House	Rockville
26/06	Poor Farm Site/Cemetery	Rockville
26/07	West End Park Area	Rockville
26/08	Rose Hill	Rockville
26/09	Casey House	Rockville
26/11	Court House Hist Dist	Rockville
26/13	Old Baltimore Rd Area	Rockville
26/14	Brick Pump House	Rockville
26/15	Lincoln Park	Rockville
26/16	"Haiti" on Martins Land	Rockville
26/17	Bowie Mansion	Rockville
26/18	Court Hse Hist Dist Cemetery	Rockville
26/19	Dawson Farm	Rockville
26/20	Lyddane/Bradley Farm	Rockville

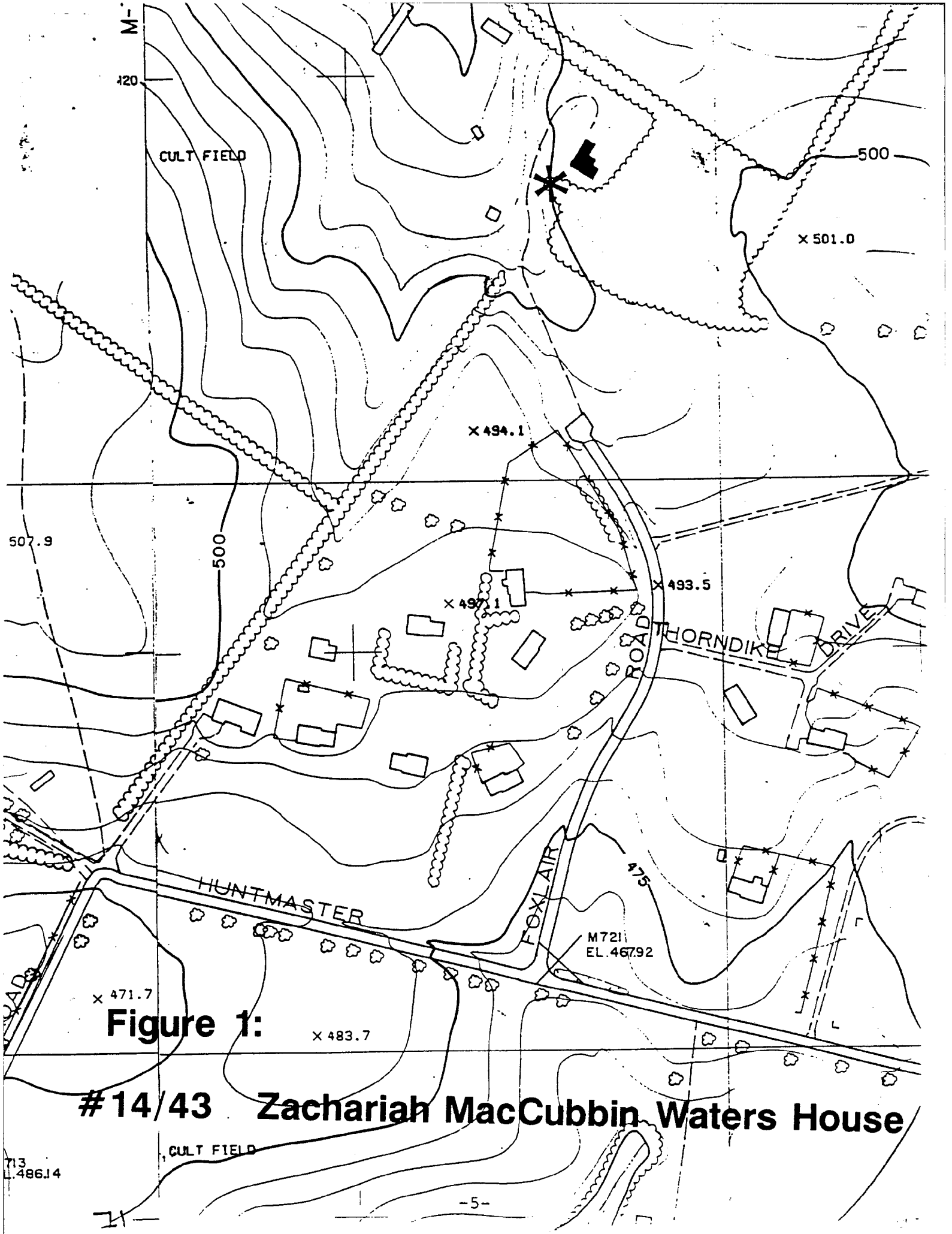
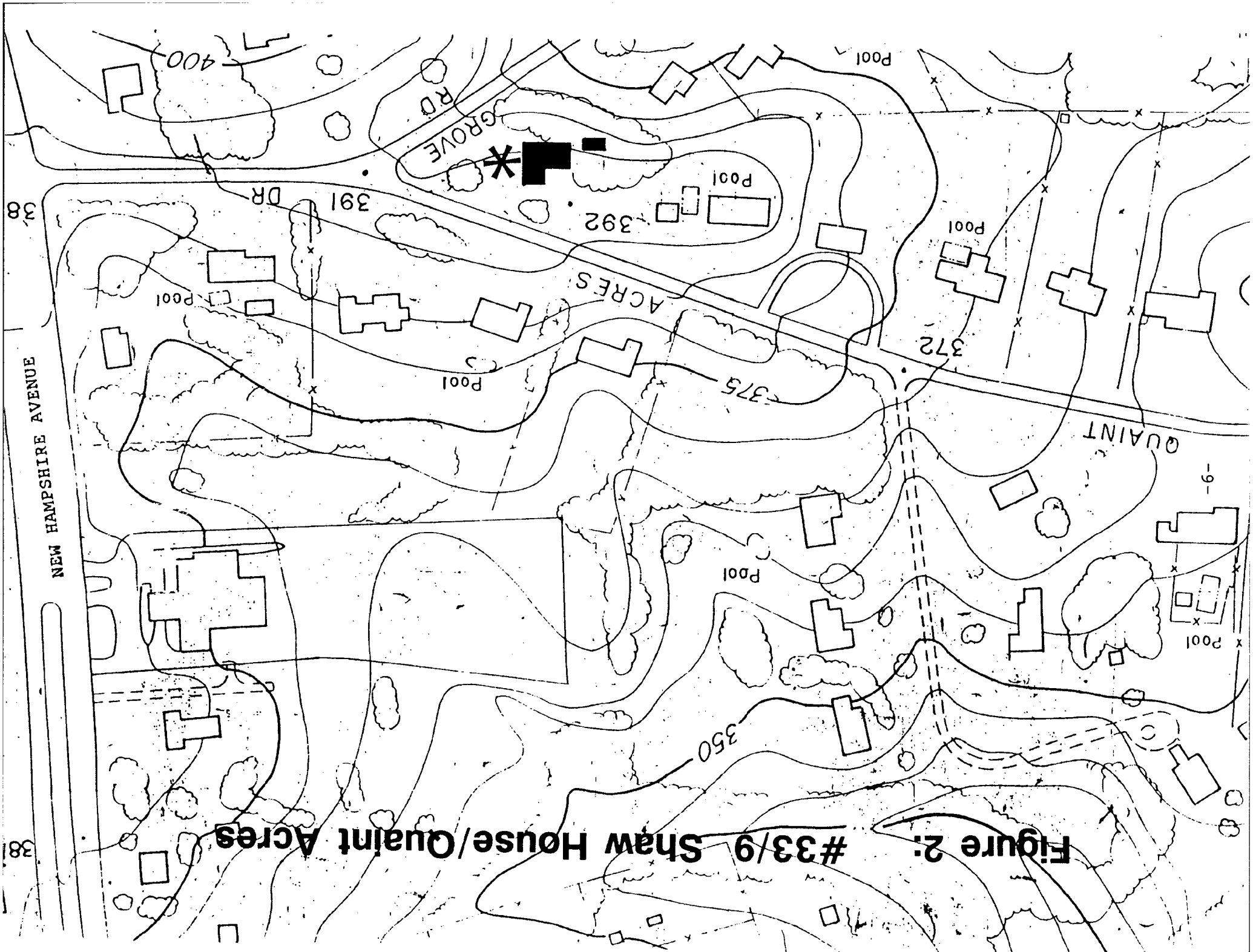

Figure 1:

14/43 Zachariah MacCubbin Waters House

713
486.14

Figure 2: #33/9 Shaw House/Quaint Acres



Purge Sites--Final List
27 December 1990

(atdemfnl)
Total: 90 (25 municipalities)

3=Ruins/Outbuildings
4=Demolished or Burned
M=Municipality

PB=Planning Board Staff

MD=Mike Dwyer

RO=Ruins & Outbldgs file	D=demolished
ET=Etta Saunders	NL=not located

Code	Atlas #	Resource Name	Address	Notes	Staff Site Visit Date/ Source of Info	Consultant's Category	HFC Rec.
3	10/04	Worm Weed Mill	28800 Kemptown Rd	Mill collapsed/partially removed acc owner	7-25 (PB)	5 D	
3	10/47	W. Day House	24310 Burnt Hill Rd	New house replaces orig; barn & shed	8-6 (PB)	5 D	
3	10/53	Watkins Log House	000 Hyattstown Mill Rd	Ruins; extant corncrib	RO, 11-8 (PB)	---	Neg.
3	10/65	Cecil Farm	25115 Old One Hundred Rd	House burned; only 2 sm outbldgs remain	8-8 (PB)	---	Neg.
3	11/09	Rufus S. King House	next to 25601 Kings Valley Rd	House gone; barn remains	8-6 (PB)	5 D	
3	12/30	Stone Chimney Ruins	000 Martinsburg Rd	Ruins, one extant outbuilding	RO, 11-13 (PB)	---	Neg.
3	12/39	Mary Fisher Farm	000 Wasche Rd	Only small outbldgs remain	10-30(PB)	---	Neg.
3	13/02	Beall Barn	11406 Hawkes Rd	Foundation & silo	RO	---	Neg.
3	13/04	Washington Page House	11601 Skylark Rd	House demo'd; silo & pig barn stand	ET, newspaper article	---	Neg.
3	13/31	William Burdette House	20725 Clarksburg Rd	Ruins: stone foundation, outbldg	RO	6 NL	Neg.
3	14/05	Duvall Cemetery	25141 Woodfield School Rd	Stones in pieces on adj farm site	8-1 (PB)	---	
3	14/07	J M Duvall Farm	24724 Woodfield Rd	Hse replaced; smokehse/sheds remain	8-1 (PB)	---	Neg.
3	14/36	Old Pope Farm	22310 Laytonsville Rd	Deteriorated outbuildings	RO	---	Neg.
3	14/46	Allin Log Tobacco House	22201 Davis Mill Rd	Stone foundation & shed	RO	---	Neg.
3	15/22	Stanley House	7511 Damascus Rd	Ruins & outbuilding	RO, ET	---	Neg.
3	15/25	Doyle Log House	000 Annapolis Rock Rd	Ruins	RO	5 D	Neg.
3	17/07	Thomas Pyles House	18201 Darnestown Rd	House demo'd; barns remain	ET, 8-15 (PB)	6	
3	17/60	Schaeffer House	14015 Montevideo Rd	Foundations of house; outbuildings	ET (PB 1/91)	5 D	
3	23/23	Riggs House	6719 Olney Laytonsville Rd	Destroyed by fire; only new wing remains	8-10 (PB)	5 D	
3	24/22	Nathan Benton House	15235 Berryville Rd	House demo'd; barns remain	8-14 (PB)	5 D	
4	10/08	Farmhouse	28401 Clarksburg Rd	Demolished	ET (PB 1/91)	5 NL	
4	10/16	Lawson House	11437 Betheds Church Rd	Demolished	ET (PB 1/91)	5 D	
4	10/19	Burdette Farm/Windbrook	26800 Purdum Rd	New house; 1935 brn on old foundtns	8-6 (PB)	4 NL	
4	10/38	Kings Distillery Site	000 Burnt Hill	Nothing left acc M Dwyer 2/85	-- (PB) (MD)	---	
4	10/45	A J Waters Barn	23812 Janbeall Ct	Vacant marshy site	RO	---	Neg.
4	10/49	Wilson Mill	Clarksburg & Kingsley Rds	Only faint traces remain	ET, Ltl Bnnt Pk brochure---	---	Neg.

Code	Atlas #	Resource Name	Address	Notes	Staff Site Visit Date/	Consultant's	HEC Rec.
					Source of Info	Category	
4	10/51	Soper Log House	26001 Prescott Rd	Demolished, by 1983	RO	---	Neg.
4	10/56	Zeigler Stone House	25321 Frederick Rd	Demolished	RO	5 NL	Neg.
4	10/61	Hyattstown Slate Quarry	000 Old Hundred Rd	Demolished	ET (PB 1/91) (MD)	---	
4	11/07	Sheckles Log Tobacco Hse	10701 Bethesda Church Rd	Demolished, acc to HPC	RO	4 D	Neg.
4	11/12	Jacob Hagar Site	10956 Middleboro Rd et al	Demolished	ET (MD)	5 D	
4	11/16	J E Duvall Farm	24815 Woodfield Rd	New house; only old tree remains	8-6 (PB)	---	
4	11/18	Warfield Log Tobacco Hse	25320 Clearwater Dr	Demolished c1980	RO, 11-18 (PB)	6	Neg.
4	12/29	Shreve House	PEPCO Generating Plant	Demolished	ET (PB 1/91)	---	
4	12/33	Hubert Hillier's House	Opp. 80700 Darnestown Rd	Demolished	ET	---	
4	13/05	Log House	11601 Skylark Rd	Demolished	ET	---	Neg.
4	13/06	Samuel Scott House	12020 Skylark Rd	Burned/demolished	GM	---	Neg.
4	13/17	Purdum House	22731 Newcut Rd	House burned, no ruins	RO	---	Neg.
4	13/20	Waters Log House	000 Frederick Rd	Demolished	ET	---	Neg.
4	14/09	Griffith Dbl Log House	000 Chambliss Ct	Little more than foundation	RO, 11-18 (PB)	---	Neg.
4	15/15	Mullinix Mill Site	000 Mullinix Mill Rd	Foundations only	8-1 (PB)	5 D	
4	15/47	Malin Poole House	17010 Oak Hill Rd	Burned c.1983-4 acc to neighbor	8-7 (PB)	5 D	
4	15/63	Thomas Waters House	15701 Columbia Pike	Demolished	ET (PB 1/91)	5 D	
4	17/33	Williams Stone House	23001 W. Offutt Rd	Demolished	ET	---	
4	17/35	Huffer House	16600 W Willard Rd	Demolished; Potomac Valley Golf Course	ET (PB 1/91)	5 D	
4	17/37	Log Cabin-Sugarland	000 Partnership Rd	Demolished	ET (PB 1/91)	5 NL	
4	17/40	Dawson House	15121 Sugarland Rd	Demolished; new house same address	ET (PB 1/91)	5 D	
4	17/42	Tilman Hersberger House	14404 Sugarland Ln	Demolished	ET (PB 1/91)	5 D	
4	21/01	Rabbit Farm/Locust Grove	000 Watkins Mill Rd	Demolished; new subdivisions	ET (MD)	5 D	
4	23/07	Stone Springhouse	5229 Damascus Rd	Demolished	RO, ET	---	Neg.
4	23/18	Log Cabin	000 Griffith Rd	Demolished	ET (PB 1/91)	5 D?	
4	23/30	Charles Griffith Ruin	5929 Sundown Rd	Demolished (address is for parcel)	RO, 11-8 (PB)	---	
4	23/83	Log House	2211 Gold Mine Rd	Ruins, stone foundation	RO, ET	---	Neg.
4	23/86	Brighton Centennial Chrch	000 New Hampshire Ave	Demolished	ET (PB 1/91)	5 D	
4	24/04	Darby House	000 Darnestown Rd	Fire, acc. to neighbor	8-14 (PB)	5 D	
4	24/28	Seneca CME Church	000 Violets Lock Rd	Demolished	RO, 11-13 (PB)	---	Neg.
4	25/04	Heather Crown House	10225 Yearling Dr	Demolished	ET (PB)	---	Neg.
4	25/05	Davis Store/Hunting Hill	14350 Travilah Rd	Demolished	ET (PB 1/91)	---	
4	25/13	Harris House	13120 Brushwood Way	New subdivision	10-23 (PB)	5 NL	
4	25/16	Beall's Mill Site	000 River Rd	Demolished	ET (PB)	5 NL	
4	27/03	Log Cabin	1912 Norbeck Rd	Foundatn still apparent acc to 1912 ownr	8-7 (PB)	5 D	

<u>Code</u>	<u>Atlas #</u>	<u>Resource Name</u>	<u>Address</u>	<u>Notes</u>	<u>Staff Site Visit Date/ Source of Info</u>	<u>Consultant's Category</u>	<u>HPC Rec.</u>
4	28/20	Montmorency Tenant House	410 Norwood Rd	Demolished (address is from parcel)	ET (PB 1/91)	5 D	
4	28/23	Old House Farm	75 Sparks Nursery Rd	Demolished	ET	---	
4	29/17	Bell's Mill Site	000 Seven Locks Rd	Demolished	ET, Dwyer report 1988 (PB)	---	Neg.
4	29/20	Offutt House	9119 River Rd	Demolished (lawsuit)	ET (PB) (MD)	ML	
4	29/34	Hill Houses & Store	10500-10600 block MacArthur Blvd	Demolished	8-16 (PB)	D?	
4	33/10	George McCeney House	10900 Lockwood Dr	House taken down by Synagogue	8-7 (PB)	---	Neg.
4	34/04	McKnew House	000 Meanderwood Dr	Demolished by developer	---	---	
M	12/12	Barnesville Hist Dist	Multiple addresses	Municipality	---	---	
M	14/37	Laytonsville Hist Dist	Multiple addresses	Municipality	---	---	
M	17/13	Frederick Poole Farm	16820 Hughes Rd	Municipality	---	---	
M	17/14	Henry Morris House		Municipality	---	---	
M	17/15	Poolesville Hist Dist	Multiple addresses	Municipality	---	---	
M	17/17	Frank Poole Farm		Municipality	---	---	
M	21/04	Walker Farm	18201 Goshen Rd	Municipality	---	---	Neg.
M	21/06	Tschiffely-Kent Farm		Municipality	---	---	
M	26/01	Glen Haven		Municipality	---	---	
M	26/03	Hurley Farm		Municipality	---	---	
M	26/04	C C Veira Farm		Municipality	---	---	
M	26/05	Watts Branch Mill/Log Hse		Municipality	---	---	
M	26/06	Poor Farm Site/Cemetery		Municipality	---	4	
M	26/07	West End Park Area	Multiple addresses	Municipality	---	---	
M	26/08	Rose Hill		Municipality	---	---	
M	26/09	Casey House		Municipality	---	---	
M	26/11	Court House Hist Dist	Multiple addresses	Municipality	---	---	
M	26/13	Old Baltimore Rd Area	Multiple addresses	Municipality	---	---	
M	26/14	Brick Pump House		Municipality	---	---	
M	26/15	Lincoln Park		Municipality	---	---	
M	26/16	"Haiti" on Martins Land		Municipality	---	---	
M	26/17	Bowie Mansion		Municipality	---	---	
M	26/18	Court Hse Hist Dist Cem		Municipality	---	---	
M	26/19	Dawson Farm		Municipality	---	---	
M	26/20	Lyddane/Bradley Farm		Municipality	---	---	