

DEAD 7-2002

23/109 EMORY CHURCH & SCHOOL



Emory Church and School
16590/16600 Emory lane
#23/109

The Emory Church and School property is currently the site of two residential structures, both of which were built in the second quarter of the 20th century. The two independent houses are located on adjacent lots at the intersection of Emory Lane and Cashell Road, and on the site of the original Emory Methodist Church and Emory School, later known as Oakdale School. Although they occupy the site of the original church and school buildings, these residential structures have no other associations with Emory Methodist Church, and no architectural significance in their own right. The property does not meet the requirements for historic designation based on the criteria stated in Section 24A-3 of the *Historic Preservation Ordinance*.

ENVIRONMENTAL SETTING:

- 16590 Emory Lane: 2.30 acres, parcel P385 on tax map HS43.
- 16600 Emory Lane: 0.74 acres, parcel P388 on tax map HS43.

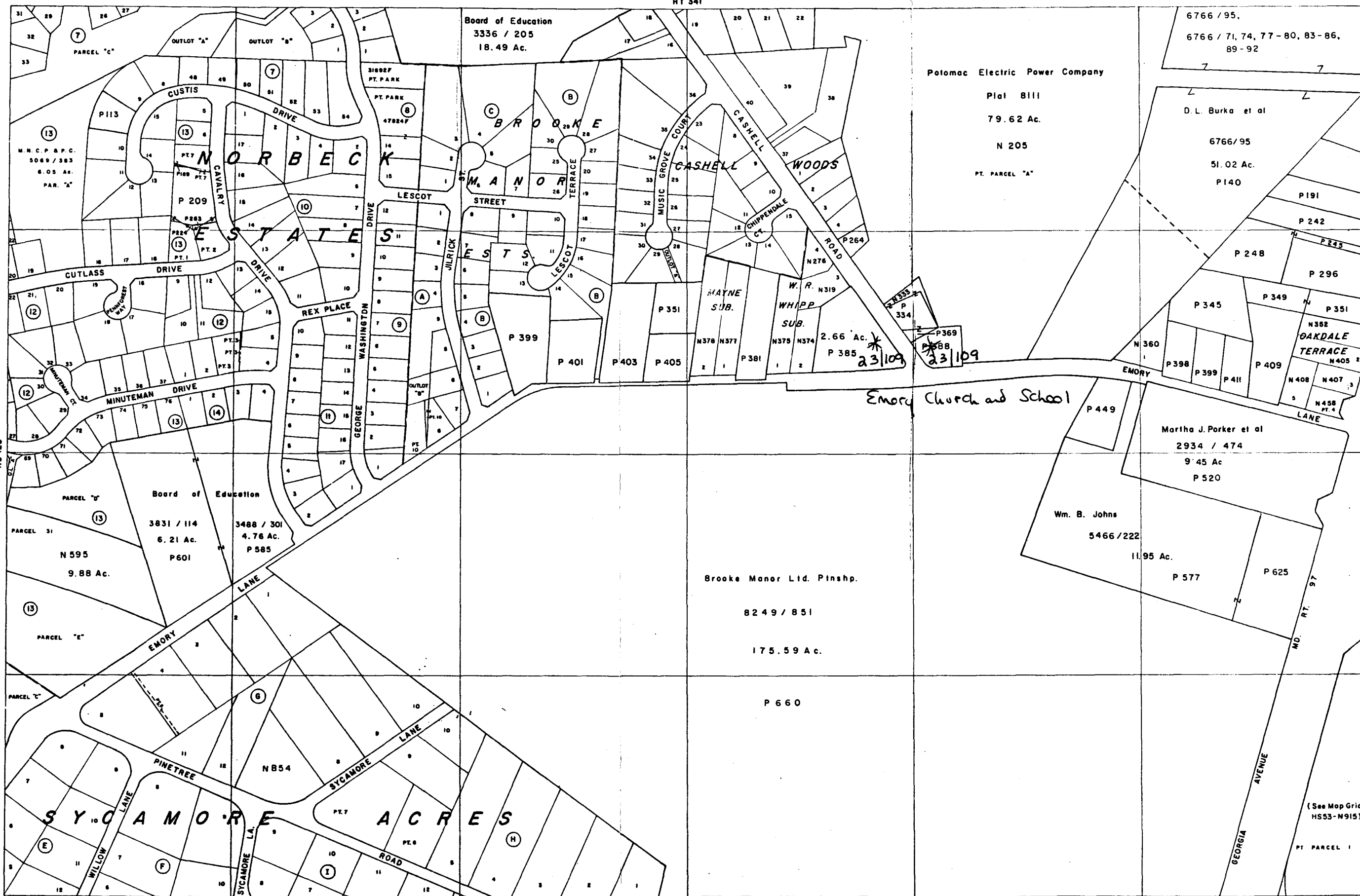

ROADS AND STREAMS ARE CONTROLLED FROM PLANIMETRIC MAPS COMPILED BY MNCBP&C AND USGS; COORDINATES SHOWN ARE BASED ON W.S.S.C. COORDINATE SYSTEM. PROPERTY LINES ARE COMPILED BY THIS OFFICE FROM DEED DESCRIPTIONS AND ARE NOT TO BE INTERPRETED AS ACTUAL FIELD SURVEYS. USERS NOTING ERRORS ARE URGED TO NOTIFY THE DRAFTING SECTION, DIVISION OF ASSESSMENTS, RM. 400, 51 MONROE ST., ROCKVILLE, MARYLAND

LEGEND
 - - - - - ELECTION DISTRICT BOUNDARY
 CORPORATE BOUNDARY
 P-768 OR N-768 PARCEL NO. IS USED FOR OWNERSHIP IDENTIFICATION AND MUST BE PRECEDED BY GRID REFERENCE READING FIRST BY COLUMN AND THEN BY ROW

COPYRIGHT BY STATE DEPARTMENT OF ASSESSMENTS & TAXATION, OFFICE OF SUPERVISOR OF ASSESSMENTS, MONTGOMERY COUNTY, MARYLAND 1967

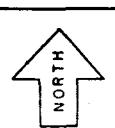

DIST.	CURRENT TO
8	7-1-88

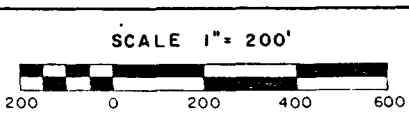

Map HS 343
 W. S. S. C. 222 NW 4
 Location: BROOKE MANOR C.C.

EMORY CHURCH AND SCHOOL (M: 23-109)



Casual User Application



MONTGOMERY COUNTY DEPARTMENT OF PARK AND PLANNING
THE MARYLAND-NATIONAL CAPITAL PARK AND PLANNING COMMISSION
8787 Georgia Avenue - Silver Spring, Maryland 20910-3169



Scale 1" = 300'



Research & Technology Center



Emory Church/School.

23/109

Present Owners:

→ 16590 Emory Lane
Zane E + J R. Naibert
16590 Emory Ln.
Rockville, MD 20853.

Deed
Ref. → 4025/511 date 12/11/70

→ 16600 Emory Ln
Jacqueline M. Urband et al.
16600 Emory Ln.
Rockville, MD 20853.

Deed
Ref. → 12076/188 date: 12/03/93 from: Willis E + C I Brantner

These 2 buildings - once a church + school
are private residences now -
need to trace back separately - -
until they join!

4.16.17
3.02
165 acres

Emory School

	May 9, 1861	P/223
②	Oct 15, 1862	Q/103
	Nov 22, 1878	EBP 19/173
	Feb 10, 1880	EBP 23/13
①	Mar 13, 1883	EBP 28/225
	Oct 15, 1883	EBP 29/374
	May 26, 1897	JA 58/281
	Dec 20, 1898	TD 6/306
	1902, Mar 13	TD 19/407
	1906, July 24	190/138

EMERY CHURCH

(METHODIST EPISCOPAL SOUTH)

-NOV. 1, 1801 (LIBER K FOLIO 83)

* 75 SQ PERCHES GRANTED TO TRUSTEES

-MOVED TO GEORGIA AVE

~~(OXFORD EMERY METHODIST EPISCOPAL CHURCH)~~

-NOV. 4 1914 CORNER STONE LAID

-FEB 18. 1915 (L. 248 FOLIO 256)

1.75 ACRES GRANTED TO

TRUSTEES BY JOHN P. FAY JR.

+ ANNIE HIS WIFE, + CAROLINE E. MURPHY.

→ SEE ALSO OWNERS ECHOS OF THE PAST

~~Chambers~~

EMORY CHURCH & SCHOOL

10590 EMOY

<u>Grantor</u>	<u>Grantee</u>	<u>Date</u>	<u>Book</u>
Jocelyn S. Stobbs	Zane E. Naubert Janice R. Naubert	Dec 8, 1970	4025/511

* All of that piece or parcel of land situate, lying & being in Alney Election district #8...

being part of that land conveyed by W. Brooke Johns & Hazel M. Johns to Jocelyn S. Stobbs by deed Dated June 28, 1960 2758/276.

* also land being described by metes & bounds in a conveyance between James W. Barnesley et al Aug 15, 1927 434/449 to Frank Gunghaus.

3.0209 acres

W. Brooke Johns & Hazel M. Johns to Jocelyn S. Stobbs June 28, 1960 2758/276.

* Resurvey of Batchellor's Forest
* contains 4.67 acres

<u>Grantor</u>	<u>Grantee</u>	<u>Date</u>	<u>Book</u>
W. Brooke Johns Robert Peter,	W. Brooke Johns Hazel M. Johns	Feb. 29, 1940	772/199,

~~et al~~
Wm. F. Prettyman
+ THOMAS C. KELLEY, Trustees

* Resurvey on Bachelors Forest

* 4.67 acres.

* Whereas, by virtue of a decree of the circuit court of M.C., as a court of Equity, passed on the 24th day of May, 1939 in the case of James P. Junghans et al, Plaintiffs, vs. John L. Junghans, et al, Defendants, the same being # 8066 Equity, Me, the said Robert Peter, Wm Prettyman + Thomas C. Kelly were appointed trustees to sell the land decreed to be sold.

The trustees did on June 28, 1939 sell the property to W. Brooke Johns @ a public Sale \$1,925.00 Feb 28, 1940.

<u>Grantor</u>	<u>Grantee</u>	<u>Date</u>	<u>Book</u>
James W. Barnesley & Myrtle B. Barnesley	(+) Frank Junghans (4.67 acres)	Aug 15, 1927	434/449

—TRACT CALLED: BACHERORS FOREST, ^{OR RESERVE ON} BACHERORS FOREST

* This deed made ... by, and between James W. Barnesley & Myrtle B. Barnesley, parties hereto of the first part; Edwin Stonestreet, Lee-Adanson, J. W. Barnesley, E. S. Barnesley & L. W. White, constituting the present Board of Trustees of the Emory Methodist Episcopal Church South of Mont. Co., parties hereto of the second part; "The Board of Trustees of Emory Methodist Episcopal Church South of M. Co., parties hereto of the third part, & Frank Junghans of Mont. Co., party hereto of the fourth part."

* Whereas by deed dated Nov 4, 1801 Samuel Beall & Edward Owen & wife conveyed unto certain Trustees therein a portion of the real estate hereby conveyed, therein more particularly described to hold the same for the use of the members of the above named Church, said Church having later, on

Dec. 29, 1888 inc. under the laws of the St. of MD, & has continuously occupied said portion of said property from the date of the above deed until recently, & by resolution passed a regularly called meeting of the congregation, held Aug 15, 1927, decided to sell said property unto the party hereto of the fourth part (Junghans).

Whereas James W. Barnesky claims the ownership of said land by reversion and is the owner of all the balance of the land hereby conveyed, the same being a portion of the land conveyed to him by deed of Partition from Mary D. Barnesky, widow et al. dated March 5, 1915 & 250/19 & has contracted to sell the whole of said land hereby conveyed unto the party hereto of the 4th part (Junghans)

Emory School

✓ # G. Thomas Barnesley (Estate of) Pol # 56059
Mont. Co., NW of Oakdale
Feb 28, 1921 - Nov 1, 1926 (cancelled)

✓ # Childs, Wm. H. + Nathan Soper # 42740
→ Trustees for the est. of M.A. Childs w. of Oakdale

? Lewis W. Barnesley Pol # 35694
✓ NW of Oakdale
Dec 9, 1897 - July 18, 1902 (cancelled)
Nov 21, 1905 - Jan 29, 1912 (cancelled) #45735
Jan 1, 1912 - Feb 5, 1920 (c) Pol # 52522

Just farm dispute challenge
Thomas Alexander # 56058
NW of Oakdale
Jan 22, 1916 - Feb 23, 1921

?? annals C. Williard Barnesley # 56573
1 mi. W. of Oakdale
Jan 15, 1916 - Jun 7, 1918 (c)

✓ Mary Ann Childs # 5470
Sept 20, 1869 - Sept 3, 1883

✓ Mary Ann Childs (estate of) Pol # 42740
May 18, 1903

Emory Church

* James W. Barnesly # 55784

✓ S.W. of Oakdale

Mar 19, 1915 - Mar 2, 1921 (c)

* James W. Barnesly # 04004

✓ S.E. of Oakdale

Feb 26, 1921 - May 4, 1926 (c)

10600 Emory Ln - School?

Date	Grantor	Grantee	Book
12/3/73	Willis E. Cindy L. Brewbaker (CYNTHIA)	Jacqueline M. Urban LILLIAN O. MERCIL	12076/188

MARCH 19, 1980	REBECCA SMITH POWER OF ATTORNEY (BY HER MARY H. JOHNSON) BEING THE SURVIVING TENANT OF LEROY SMITH. DIED JAN 31, 1958.	WILLIS E. BREWBAKER CINDY L. BREWBAKER	5496/305
----------------	---	---	----------

4456/58
 conveyed to
 Alice W. Barnes
 April 24, 1972
 5227/1024

* All that parcel of land known as "Oakdale School lot". 1 acre of land

* Saving & excepting 5,857 sq' conveyed to me, MD Jan 24, 1972 4202/517

Date	Grantor	Grantee	Book
9-1-31	Daniel W. Barnes Hattie Barnes	LeRoy Smith Rebecca Smith	584/410 524/410

* Oakdale School lot, 1 acre

4-9-1929	Board of Educ. of Mont. Co.	to Daniel W. Barnes Hattie Barnes.	PBR 482/198
----------	--------------------------------	---------------------------------------	-------------

4-25-1929	George T. Barnesley Mary D. Barnesley	Board of County School Comm of M. Co.	PBR 482/198
-----------	--	--	-------------

10-30-1907	George T. Barnesley		196/188
7-24-06	Nathan Lopez Child's Trust?	Mary D. Barnesley	190/138?
Feb 15, 1902?	George Dennis Barnesley?		



Many am checks to Wm H + N Lopez children
Trotter ?

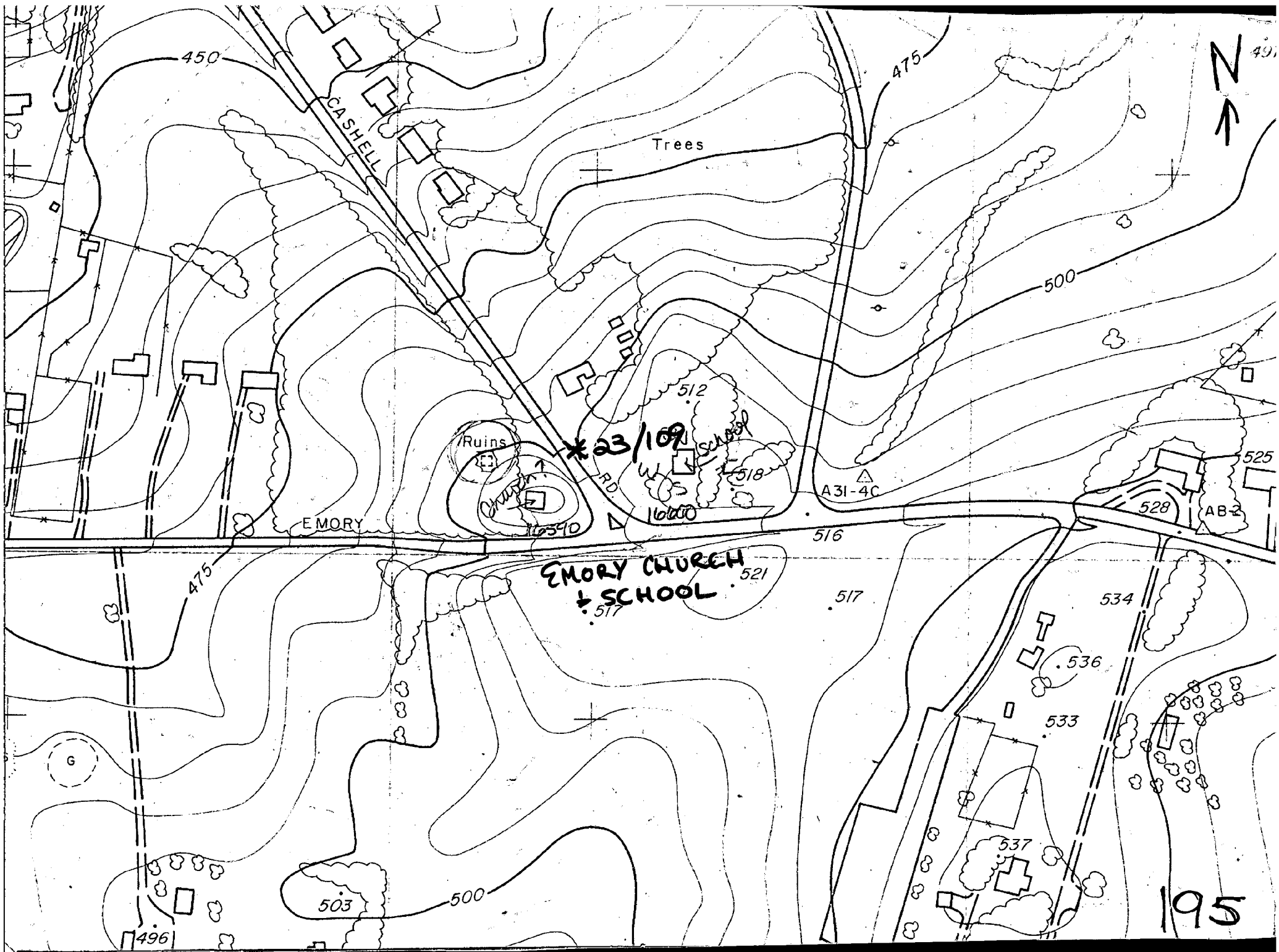

450

CASHELL

Trees

475

500

49



512

*23/109

518

Ruins

A31-4C

EMORY

EMORY CHURCH
+ SCHOOL

521

516

517

525

528

AB-2

475

534

536

533

537

503

500

496

195

Emory Church and School
M:23-109
Montgomery County, Maryland

The Emory Church and School property is currently the site of two residential structures, both of which were built in the second quarter of this century. The two independent houses are located on adjacent lots at the intersection of Emory Lane and Cashell Road, and on the site of the original Emory Methodist Church and Emory School, later known as Oakdale School. Although they occupy the site of the original church and school buildings, these residential structures have no other associations with Emory Methodist Church, and no architectural significance in their own right. The property does not meet the criteria of the Maryland Inventory of Historic Places or the National Register of Historic Places.

MARYLAND HISTORICAL TRUST
MD INVENTORY OF HISTORIC PROPERTIES

Inventory No. M-23-109

=====

1. Name of Property

=====

historic name Emory Church and School

common/other name Oakdale Church

=====

2. Location

=====

street & number Emory Lane and Cashell Road Not for publication
city or town _____ vicinity X state Maryland code MD
county Montgomery code _____ zip code 20833

=====

3. State/Federal Agency Certification N/A

=====

4. National Park Service Certification N/A

=====

5. Classification

=====

Ownership of Property (Check all that apply)

- private
- public-local
- public-State
- public-Federal

Category of Property (Check only one box)

- building(s)
- district
- site
- structure
- object

Number of Resources within Property

Contributing	Noncontributing	
_____	<u>2</u>	buildings
_____	_____	sites
_____	_____	structures
_____	_____	objects
_____	_____	Total

Is this property listed in the National Register?

Yes _____ Name of Listing _____ No X

=====
6. Function or Use
=====

Historic Functions (Enter categories from instructions)

Cat: RELIGIOUS Sub: Church
EDUCATIONAL School

Current Functions (Enter categories from instructions)

Cat: DOMESTIC Sub: Single Dwelling

=====
7. Description
=====

Architectural Classification (Enter categories from instructions)

Modern Movement

Materials (Enter categories from instructions)

foundation _____
roof 1) gable: asphalt shingles; 2) gable: asphalt shingles
walls 1) Stone veneer; 2) Weatherboard
other _____

Narrative Description (Describe the historic and current condition of the property.)

See Continuation Sheet No. 7-1

=====
8. Statement of Significance
=====

Applicable National Register Criteria (Mark "x" in one or more boxes for the criteria qualifying the property for National Register listing)

- A Property is associated with events that have made a significant contribution to the broad patterns of our history.
- B Property is associated with the lives of persons significant in our past.
- C Property embodies the distinctive characteristics of a type, period, or method of construction or represents the work of a master, or possesses high artistic values, or represents a significant and distinguishable entity whose components lack individual distinction.
- D Property has yielded, or is likely to yield information important in prehistory or history.

Criteria Considerations (Mark "X" in all the boxes that apply.)

- A owned by a religious institution or used for religious purposes.
- B removed from its original location.
- C a birthplace or a grave.
- D a cemetery.
- E a reconstructed building, object, or structure.
- F a commemorative property.
- G less than 50 years of age or achieved significance within the past 50 years.

=====
Areas of Significance (Enter categories from instructions)

n/a

Period of Significance _____

Significant Dates 1801
Circa 1920

Significant Person (Complete if Criterion B is marked above)

Cultural Affiliation _____

Architect/Builder _____

Narrative Statement of Significance (Explain the significance of the property.)

See Continuation Sheet No. 8-1

=====
9. Major Bibliographical References
=====

(Cite the books, articles, legal records, and other sources used in preparing this form.)

Allen G. Noble and Richard K. Cleek, *The Old Barn Book: A field guide to North American Barns and other Farm Structures*. New Brunswick, NJ: Rutgers University Press, 1995.

Coleman, Margaret Marshall and Anne Dennis Lewis. *Montgomery County: A Pictorial History*. Norfolk, VA: The Donning Company. 1984.

Farquhar, Roger Brooke. *Old Homes and History of Montgomery County, MD*. Silver Spring, MD., 1952, 1962.

Montgomery County Land Records, Montgomery County, Maryland.

Mutual Assurance Company Policies, Montgomery County Historical Society.

Sandy Spring Museum, Biography Files, Photographic Files, and House Files, Sandy Spring, Maryland.

Genealogical Abstracts, *Montgomery County Sentinel 1855-1899*.

Maps and Drawings and Photographs

Hopkins, G.M., *Atlas of Fifteen Miles around Washington, including the County of Montgomery, Maryland*, 1879.

Simon L. Martenet, *Martenet and Bond's Map of Montgomery County*, 1865.

=====
10. Geographical Data
=====

Acreage of Property 3 acres

Verbal Boundary Description (Describe the boundaries of the property.)

The Emory Church and School occupies parcels 385 and 388 on Tax Map HS 343 of Montgomery County, Maryland.

Boundary Justification (Explain why the boundaries were selected.)

These boundaries have been associated with the Emory Church and School since the construction of the Emory Church in 1801.

=====
11. Form Prepared By
=====

name/title Kimberly Williams/Michele Naru, Architectural Historians
organization M-NCPPC date _____
street & number 8787 Georgia Avenue telephone 301/563-3403
city or town Silver Spring state MD zip code 20910

=====
12. Property Owners
=====

CHURCH

name Zane E. and J.R. Naibert
street & number 16590 Emory lane telephone _____
city or town Rockville state MD zip code 20853

SCHOOL

name Jacqueline M. Urband et al
street & number 16600 Emory Lane telephone _____
city or town Rockville state MD zip code 20853
=====

MARYLAND INVENTORY OF HISTORIC PROPERTIES
CONTINUATION SHEET

Section 7 Page 1

Inventory No. M-23-109
Emory Church and School
name of property
Montgomery County, MD
county and state

=====
The Emory Church and School property is currently the site of two residential structures, both of which were built in the second quarter of this century. The two independent houses are located on adjacent lots at the intersection of Emory Lane and Cashell Road. The one house is a Colonial Revival Cape Cod, the other is a bungalow.

ARCHITECTURAL DESCRIPTION

The house located on the site of the original Emory Church is a 1-1/2-story, three-bay, center-passage-plan house with a stone veneer. It is covered with a gable roof, featuring two gable dormers and an end chimney.

The house located on the site of Emory (later Oakdale) School, is a 1-1/2-story frame bungalow-type house. It is covered with a cross gable roof, is clad with weatherboard siding, and features a one-story porch with a shed roof. The roof is clad with asphalt shingles. Typical windows are placed singly and in pairs and feature 6/1 sash with square-edged trim.

=====

STATEMENT OF SIGNIFICANCE

The property called the Emory Church and School actually consists of two 20th-century residences, which are located on the site of the original Emory Methodist Church and Emory School, later known as Oakdale School. Although they occupy the site of the original church and school buildings¹, these residential structures have no other associations with Emory Methodist Church, and no architectural significance in their own right. The property does not meet the criteria of the Maryland Inventory of Historic Places or the National Register of Historic Places.

Historic Context

In November 1801, trustees for the Emory Methodist Church purchased seventy-five "perches" of land at the intersection of present-day Emory Lane and Cashell Road. The original church building was constructed on this site that same year with 14 members. According to secondary sources, this church was a small frame structure with handmade furnishings.² It is not known when the original school building was erected on the site. However, both the Emory Methodist Church and School House are clearly identified on Martenet and Bond's *Map of Montgomery County* (1865) and again on the G.M. Hopkins *Atlas of Montgomery County* (1879). According to these maps, the buildings are located in the vicinity of the present-day houses, though it is not clear if they are on the exact site.

In 1868, the church had a membership of 22. It was part of the Rockville Circuit in 1876, which also included Goshen, Brookeville, Rockville, Potomac Chapel, Concord, Gaithersburg and Barnesville. In 1914-15, a new church building, designed in a carpenter Gothic style, was erected on the east side of Georgia Avenue, just north of the original church site. Although the church retained ownership of the property until 1927, the chapel was used by farmer J.W. Barnsley in the interim. In 1915, according to a Mutual Fire Insurance Company policy taken out by J.W. Barnsley, "the old Emory Church [was] used as hay house." The property was insured for \$75.00 and the property's cash value was estimated at \$100.00. Based upon this information, it is clear that the original building on the site was demolished and replaced by the 1-1/2-story, three-

¹ Emory Methodist Church was rebuilt on another site, on the east side of Georgia Avenue in 1914-1915.

² Maryland Historical Trust Inventory Form for State Historic Sites Survey, Emory Methodist Church-South (M:23-106), 1976.

MARYLAND INVENTORY OF HISTORIC PROPERTIES
CONTINUATION SHEET

Section 8 Page 2

Inventory No. M-23-109
Emory Church and School
name of property
Montgomery County, MD
county and state

=====
bay, Cap Cod-style house currently on the site.

In 1868, a State report indicates that there were 50 students at Emory School with Stacy T. Noland as teacher.³ In 1883, the school was apparently deeded to the County School Commissioners. An 1883 insurance policy on the school identifies it as a twelve-year-old structure, measuring 20' x 30' and located 30 yards east of the chapel. In 1908 a new building was approved for Emory, and in 1910 a new building, called Oakdale, was insured for \$475. In 1928, the school was closed with community approval and in 1929, the site was sold to Daniel W. Bonds for \$1,050.

Based upon this transaction, it seems that the original school building was demolished and replaced by the 1-1/2-story, frame, bungalow-type house presently on the site, probably around the time of the sale, or thereafter.

³ Guy Jewell, "Schools that Were," (1973), Montgomery County Historical Society, Vertical Files.

MARYLAND INVENTORY OF HISTORIC PROPERTIES
CONTINUATION SHEET

Inventory No. M-23-109
Emory Church and School
name of property
Montgomery County, MD
county and state

=====

HISTORIC CONTEXT:

Geographic Organization: Piedmont

Chronological/Development Period (s): Modern Period, 1930-Present

Prehistoric/Historic Period Theme (s):

RESOURCE TYPE(S)

Category: Standing Structure

Historic Environment: Rural

Historic Function (s): Residential

Known Design Source:

MARYLAND INVENTORY OF HISTORIC PROPERTIES
CONTINUATION SHEET

Inventory No. M-23-109
Emory Church and School
name of property
Montgomery County, MD
county and state

=====
Chain of Title:

CHURCH

November 4, 1801 Samuel Beall and Edward Owen and wife convey to Trustees for Emory Methodist Church. (Referenced in Deed Book 434 Folio 449)

Purchase of 75 perches of land on the west corner of Emory Lane and Cashell Road. Original Church built on this site with 14 members.

October, 1868 Emory Methodist Church (Rockville Circuit) reports 22 members.

November 4, 1914 Cornerstone laid for the new Oakdale Emory Methodist Episcopal Church on Georgia Avenue. The 1.75 acres was granted to the trustees by John P. Ray Jr. and wife and Caroline E. Murphy. (Deed Book 248 Folio 256)

1915 Mutual Assurance Society Policy #55784 written March 19, 1915 states "The Old Emory Church bought by J.W. Barnesley used as hay house."

1921 Mutual Assurance Society Policy #64064 written February 26, 1921 designates the Church is still being used as a "hay barrack"

August 15, 1927 James W. Barnesley, Myrtle Barnesley, Edwin Stonestreet, Lee-Adamson, E.S. Barnesley and L.W. White (Present Board of Trustees) sold the previous church building and land to Frank Junghans. (Deed Book 434 Folio 449)

May 24, 1939 James P. Junghans et al, Plaintiffs (VS) John L. Junghans et al, Defendants.

Robert Peter, William Prettyman and Thomas C. Kelly were appointed trustees to sell the land decreed to be sold. (Equity Case #8666)

June 28, 1939

Trustees sold the property to W. Brooke Johns at a public sale for \$1,925.00. 4.67 acres. (Deed Book 772 Folio 199)

June 28, 1960

W. Brooke Johns and Hazel M. Johns to Jocelyn S. Stobbs. 4.67 acres (Deed Book 2758 Folio 276)

December 8, 1970

Jocelyn S. Stobbs to Zane E. Naibert and Janice R. Naibert. Present Owners. 3.0209 acres. (Deed Book 4025 Folio 511)

SCHOOL

March 27, 1868

Board tabled a request to repair the Hopewell Academy building at Emory Chapel which had been given to the School Commissioners.

June 30, 1868

In State report, 50 pupils at Emory Chapel with Stacey T. Noland as teacher.

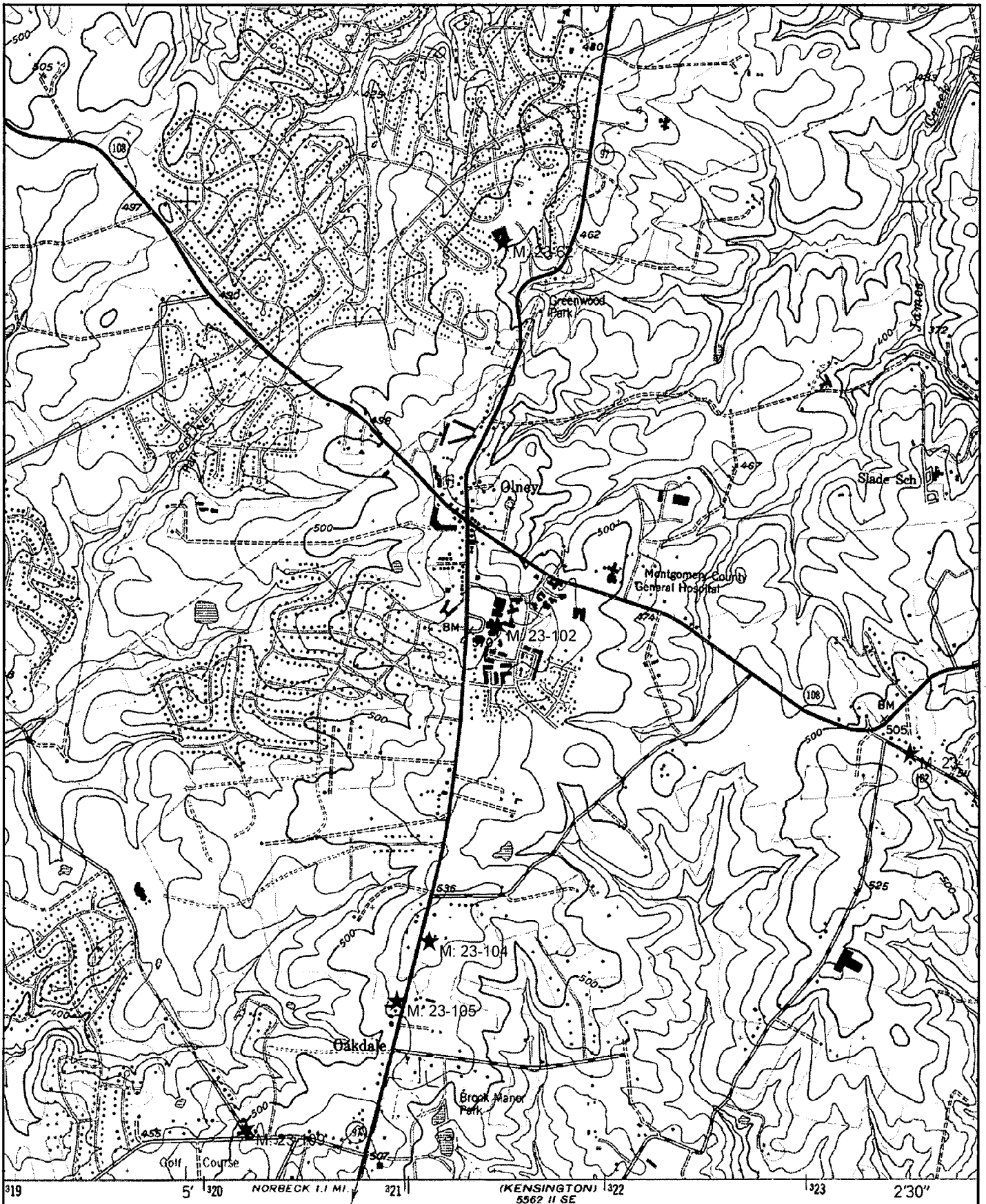

Name: SANDY SPRING
 Date: 7/13/99
 Scale: 1 inch equals 2000 feet

SCALE 1:24 000

Location: 039° 08' 54.7" N 077° 03' 56.4" W
 Caption: EMORY CHURCH/SCHOOL (M: 23-109)
 16590/16600 Emory Ln.

23-109
EMORY CHURCH
+ SCHOOL

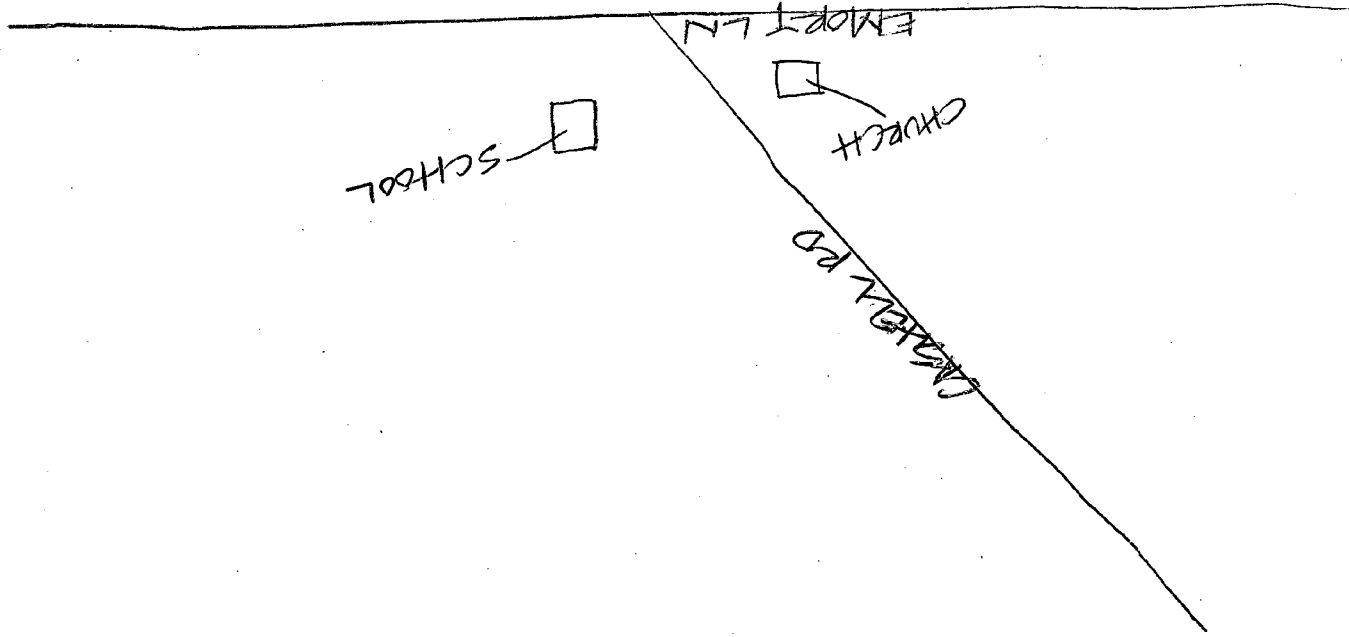

ZK

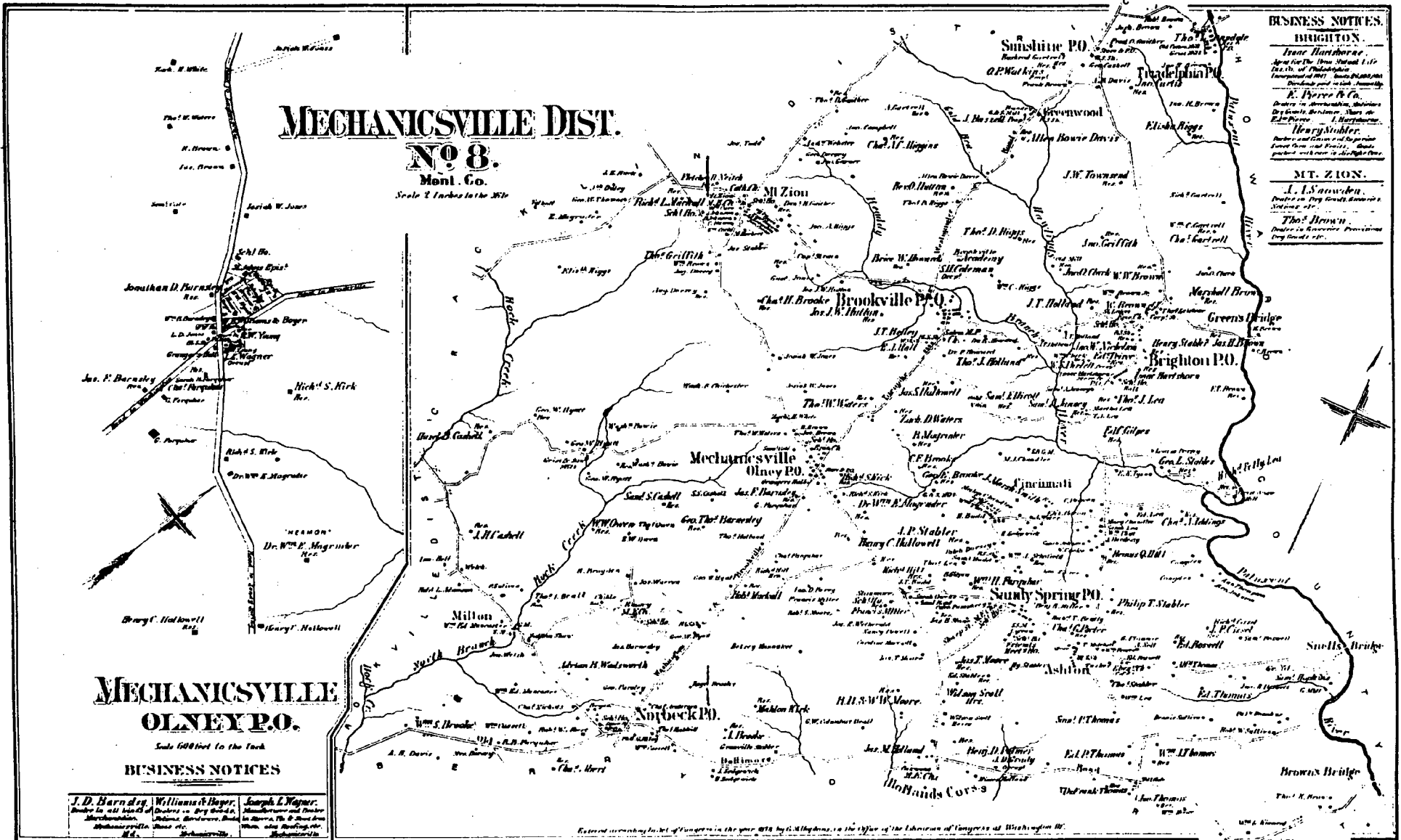

Hopkins, G.M., comp. Atlas of Fifteen Miles around Washington, including the County of Montgomery, Maryland, 1879. Reprint. Rockville, MD.: Montgomery County Historical Society, 1975.

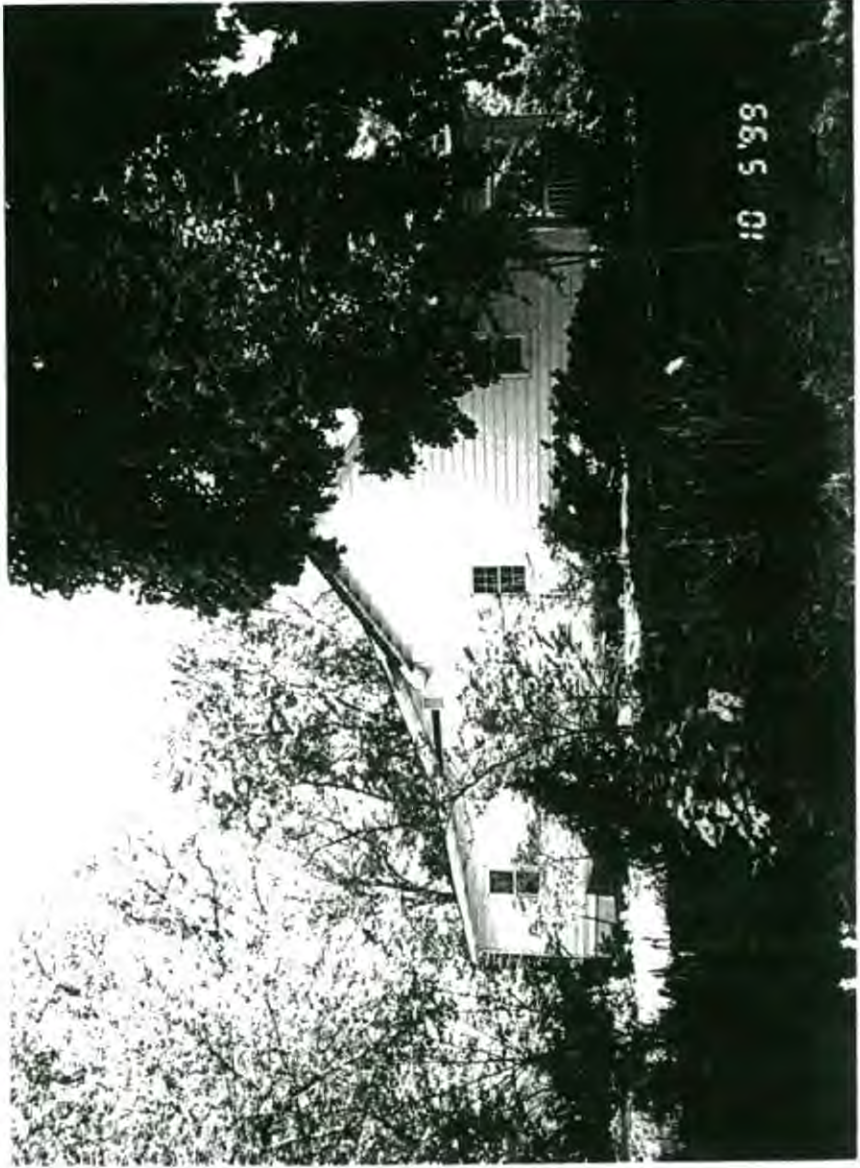





23-109

EMORY CHURCH + SCHOOL

MONTGOMERY CO., MD

KIM WILLIAMS

10-5-99

MARYLAND SHPO

SOUTH ELEVATION

40F4



23-109

EMORY CHURCH + SCHOOL

MONTGOMERY CO., MD

KIM WILLIAMS

10-5-09

MARYLAND SHPO

SOUTH ELEVATION OF CHURCH

1 OF 4



23-100)

EMORY CHURCH + SCHOOL

MONTGOMERY CO., MD

KIM WILLIAMS

10-5-99

MARYLAND SHPO

NORTH ELEVATION

3 OF 4

Schools that were
1873

manuscript

by

Guy Jewell

and Confederate troops passed through the

ed in Montgomery County.

ng, preserved by citizens groups.

y stone.

g for a Council-form of county government.

1 Maryland to establish a charter form of

Elmer 2.

- May 24, 1910 - Authorized new building.
- June 10, 1910 - Apprriated \$600.
- November 24, 1910 - Insured for \$525 "at Elmer formerly known as Sugarland
- November 19, 1917 - Insured for \$765.
- August 12, 1930 - Closed, consolidated into Poolesville.
- July 7, 1931 - Directed closed.
- July 12, 1932 - Abandoned school ordered sold.
- September 13, 1932 - All bids rejected.
- November 25, 1932 - Set a price of \$200, the highest bid being \$50.
- February 14, 1933 - Sold to J. J. Umstead for \$100.

ELMER COLORED

(see Martinsburg Colored)

EMORY

(Later called Oakdale)

- March 27, 1868 - Board tabled a request to repair the Hopewell Academy building at Emory Chapel which had been taken in charge by the School Commissioners.
- April 21, 1868 - Hopewell Trustees were paid \$30 for repairs.
- June 30, 1868 - In State report, 50 pupils at Emory Chapel with Stacy T. Noland as teacher.
- February 14, 1883 - In Liber E. B. P. 28 folio 147 for \$1 from H. E. Cas et al., Trustees of Hopewell Academy, described only the Hopewell Academy property (see J. C. H. folio 42)
- December 20, 1883 - Deed received by the School Commissioners. (426)
- December 15, 1883 - Insured for \$300, twelve years old, 20'x30' in size, thirty yards east of M. E. Church South. (427)
- July 16, 1885 - Levy request \$50 for desks.
- May 31, 1895 - Coal house cost \$10.
- August 24, 1897 - "Emory school between Boyds and Clarksburg".
- June 8, 1900 - Levy request \$500 for a new house.
- June 14, 1901 - Insured for \$390 as Oakdale.
- October 13, 1907 - In Liber 196 folio 188 for \$100 from George Thos. Barnsley one acre at corner of road from Brookeville Washington Turnpike to Muncaster's Mill and road from Emory Chapel to Olney-Laytonsville Road. (Now Emory Lane and Cashell Road. - Ed.)
- June 16, 1908 - New building approved for Emory.
- February 14, 1910 - Insured for \$475 as Oakdale.
- November 19, 1917 - Insured for \$775.
- July 10, 1928 - Closed with community approval.
- March 5, 1929 - Site ordered sold.
- April 9, 1929 - Site sold to Daniel W. Bonds for \$1,050.

LOCATIONAL ATLAS HISTORICAL SURVEY OF 400 RESOURCES
 SURVEY FORM
 ROBINSON & ASSOCIATES, SUMMER 1989

PRINCIPAL BUILDING

OUTBUILDINGS:

YES NO

HISTORIC NAME: Emory Church and School

COMMON NAME: _____

ADDRESS: Emory Lane and Cashell Road
Church - 13590 Emory Lane/School - 16600 Emory Lane

SITE NUMBER: 23/109 ⁶⁵⁹⁰ ATLAS MAP: 16 ATLAS COORDINATES: E-5 TAX MAP: HS343

	EXCELLENT	VERY GOOD	FAIR	POOR	N/A	UNKNOWN
INTEGRITY*				X		
ARCHITECTURAL SIGNIFICANCE			X			
ASSOCIATIVE HISTORY		X				

Resource is: demolished could not locate
 threatened, explain: _____

ASSIGNED CATEGORY: I II III **IV** V VI
 (See reverse side for explanation.)

NOTES: These two buildings no longer read as a church and a school, and their current architectural character is not strong. The old Emory Church is especially altered by a flagstone veneer.

*Integrity is defined as the maintenance of original features and/or lack of substantial alteration to the resource.

Category Explanation:

- I. Outstanding resource architecturally and/or historically. Most resources in Category I either maintain the highest level of integrity or are invaluable as ruinous evidence of former significant structures. Should be evaluated immediately for Master Plan designation.**
- II. Very good resource architecturally and/or historically. Most resources in Category II maintain their basic integrity. Should be evaluated promptly for Master Plan designation.**
- III. Good resource architecturally and/or historically. Some resources in Category III have a diminished level of integrity. Should be evaluated for Master Plan designation, but with lower priority.**
- IV. Marginal resource. Falls into one or more of the following categories: 1) severely deteriorated, 2) heavily altered, 3) architectural character not strong, 4) historical significance not apparent, 5) only typical of a large number of comparable resources. Lowest priority for evaluation for Master Plan designation.**
- V. Resource which is either demolished or which could not be located based on information given on survey form. Remove demolished structures from Locational Atlas and, if after further study the resources not located to date cannot be located, remove from Locational Atlas.**
- VI. Resource was inaccessible at time of survey.**

14

22 N 114

Map
16
Page
18

15

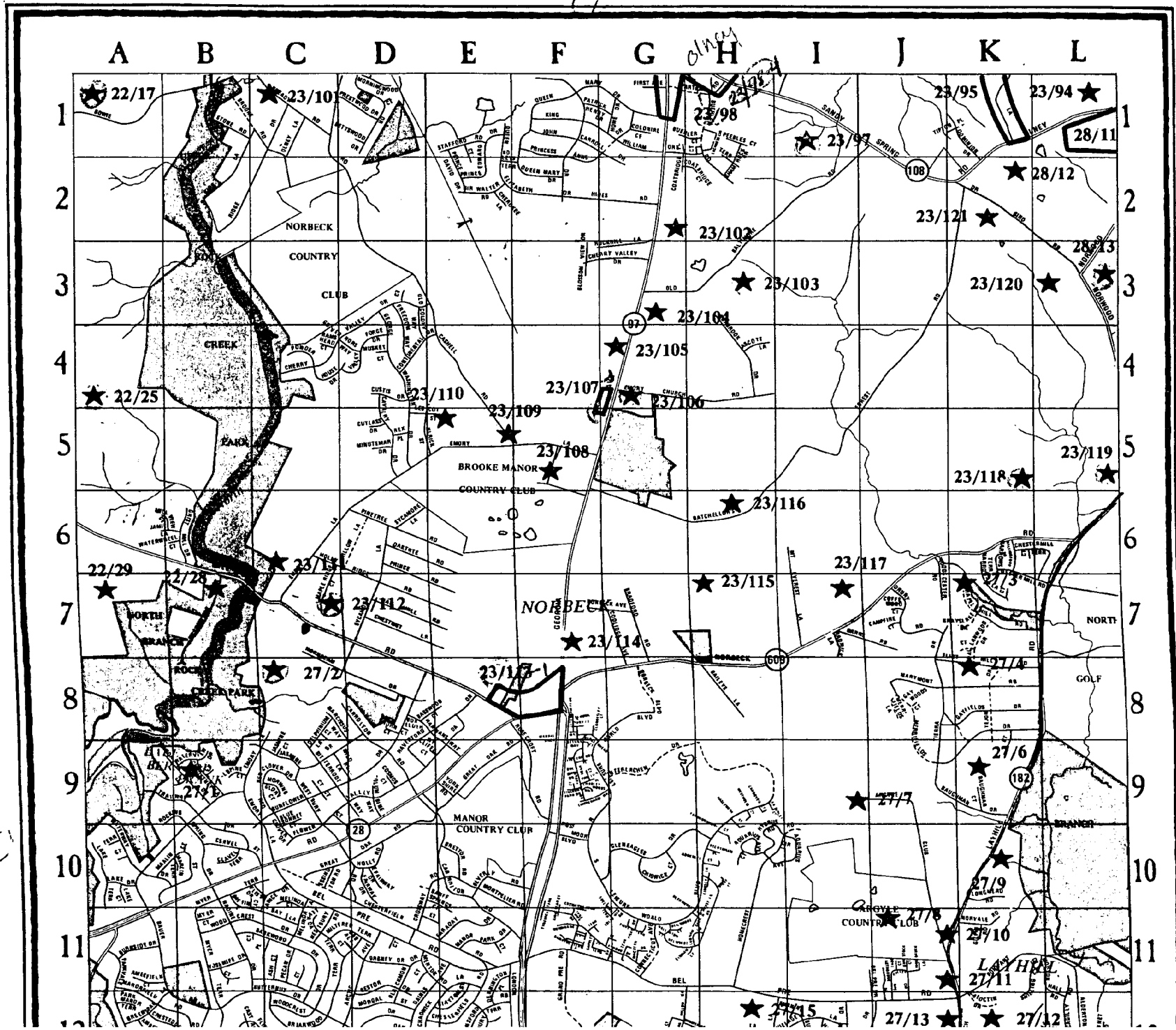

MARYLAND HISTORICAL TRUST

INVENTORY FORM FOR STATE HISTORIC SITES SURVEY

1 NAME

HISTORIC

Emory Church & School

AND/OR COMMON

2 LOCATION

STREET & NUMBER

Emory Lane and Cashell Road

CITY, TOWN

Olney

VICINITY OF

CONGRESSIONAL DISTRICT

STATE

Maryland

COUNTY

Montgomery

3 CLASSIFICATION

CATEGORY

- DISTRICT
- BUILDING(S)
- STRUCTURE
- SITE
- OBJECT

OWNERSHIP

- PUBLIC
- PRIVATE
- BOTH
- PUBLIC ACQUISITION**
- IN PROCESS
- BEING CONSIDERED

STATUS

- OCCUPIED
- UNOCCUPIED
- WORK IN PROG
- ACCESSIBLE**
- YES: RESTRICTED
- YES: UNRESTRICTED
- NO

PRESENT USE

- AGRICULTURE
- MUSEUM
- COMMERCIAL
- PARK
- EDUCATIONAL
- PRIVATE RESIDENCE
- ENTERTAINMENT
- RELIGIOUS
- GOVERNMENT
- SCIENTIFIC
- INDUSTRIAL
- TRANSPORTATION
- MILITARY
- OTHER

4 OWNER OF PROPERTY

NAME

Telephone #:

STREET & NUMBER

CITY, TOWN

VICINITY OF

STATE, zip code

5 LOCATION OF LEGAL DESCRIPTION

COURTHOUSE, REGISTRY OF DEEDS, ETC.

Montgomery County Courthouse

Liber #:

Folio #:

STREET & NUMBER

CITY, TOWN

Rockville

STATE

Maryland

6 REPRESENTATION IN EXISTING SURVEYS

TITLE

DATE

FEDERAL STATE COUNTY LOCAL

DEPOSITORY FOR SURVEY RECORDS

CITY, TOWN

STATE

7 DESCRIPTION

CONDITION

EXCELLENT
 GOOD
 FAIR

DETERIORATED
 RUINS
 UNEXPOSED

CHECK ONE

UNALTERED
 ALTERED

CHECK ONE

ORIGINAL SITE
 MOVED DATE _____

DESCRIBE THE PRESENT AND ORIGINAL (IF KNOWN) PHYSICAL APPEARANCE

Both of these buildings have been remodeled into private homes. The building on the left-hand side of Cashell Road was allegedly the old Emory Church. It now has a flagstone veneer, and looks like a mid-20th Century house. The building on the right is a small, white frame building, with several additions. This was formerly a one-room school.

CONTINUE ON SEPARATE SHEET IF NECESSARY

8 SIGNIFICANCE

PERIOD	AREAS OF SIGNIFICANCE -- CHECK AND JUSTIFY BELOW			
<input type="checkbox"/> PREHISTORIC	<input type="checkbox"/> ARCHEOLOGY-PREHISTORIC	<input type="checkbox"/> COMMUNITY PLANNING	<input type="checkbox"/> LANDSCAPE ARCHITECTURE	<input type="checkbox"/> RELIGION
<input type="checkbox"/> 1400-1499	<input type="checkbox"/> ARCHEOLOGY-HISTORIC	<input type="checkbox"/> CONSERVATION	<input type="checkbox"/> LAW	<input type="checkbox"/> SCIENCE
<input type="checkbox"/> 1500-1599	<input type="checkbox"/> AGRICULTURE	<input type="checkbox"/> ECONOMICS	<input type="checkbox"/> LITERATURE	<input type="checkbox"/> SCULPTURE
<input type="checkbox"/> 1600-1699	<input type="checkbox"/> ARCHITECTURE	<input type="checkbox"/> EDUCATION	<input type="checkbox"/> MILITARY	<input type="checkbox"/> SOCIAL/HUMANITARIAN
<input checked="" type="checkbox"/> 1700-1799	<input type="checkbox"/> ART	<input type="checkbox"/> ENGINEERING	<input type="checkbox"/> MUSIC	<input type="checkbox"/> THEATER
<input type="checkbox"/> 1800-1899	<input type="checkbox"/> COMMERCE	<input type="checkbox"/> EXPLORATION/SETTLEMENT	<input type="checkbox"/> PHILOSOPHY	<input type="checkbox"/> TRANSPORTATION
<input type="checkbox"/> 1900-	<input type="checkbox"/> COMMUNICATIONS	<input type="checkbox"/> INDUSTRY	<input type="checkbox"/> POLITICS/GOVERNMENT	<input type="checkbox"/> OTHER (SPECIFY)
		<input type="checkbox"/> INVENTION		

SPECIFIC DATES

BUILDER/ARCHITECT

STATEMENT OF SIGNIFICANCE

CONTINUE ON SEPARATE SHEET IF NECESSARY

9 MAJOR BIBLIOGRAPHICAL REFERENCES

CONTINUE ON SEPARATE SHEET IF NECESSARY

10 GEOGRAPHICAL DATA

ACREAGE OF NOMINATED PROPERTY _____

VERBAL BOUNDARY DESCRIPTION

LIST ALL STATES AND COUNTIES FOR PROPERTIES OVERLAPPING STATE OR COUNTY BOUNDARIES

STATE

COUNTY

STATE

COUNTY

11 FORM PREPARED BY

NAME / TITLE

Michael F. Dwyer, Senior Park Historian

ORGANIZATION

M-NCPPC

DATE

1975

STREET & NUMBER

8787 Georgia Ave.

TELEPHONE

589-1480

CITY OR TOWN

Silver Spring

STATE

Maryland

The Maryland Historic Sites Inventory was officially created by an Act of the Maryland Legislature, to be found in the Annotated Code of Maryland, Article 41, Section 181 KA, 1974 Supplement.

The Survey and Inventory are being prepared for information and record purposes only and do not constitute any infringement of individual property rights.

RETURN TO: Maryland Historical Trust
The Shaw House, 21 State Circle
Annapolis, Maryland 21401
(301) 267-1438

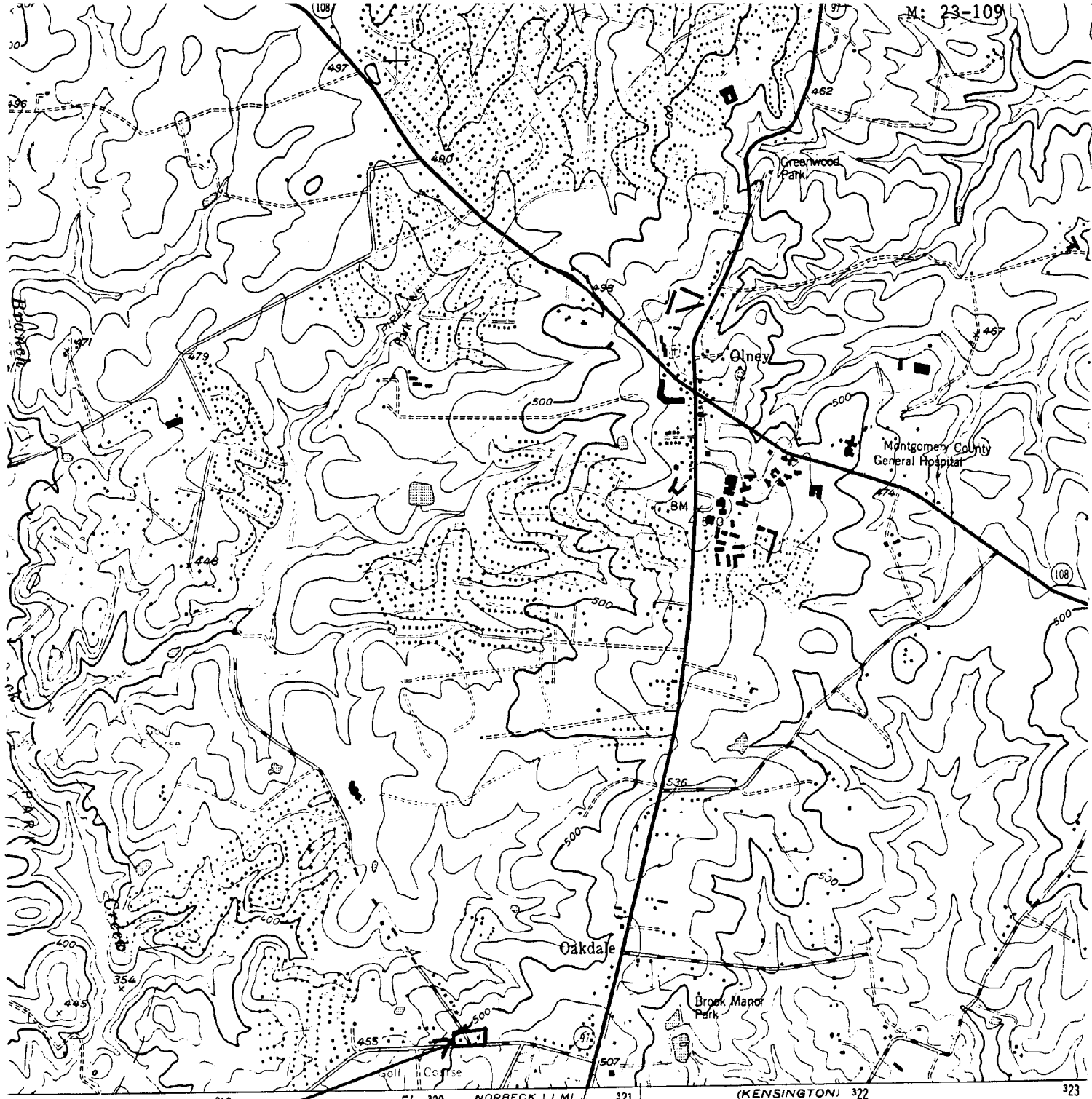

M: 23-109

M: 23-109
Emory Church and School, site
Sandy Spring Quad, 1945, PR 1979

SCALE 1:24 000

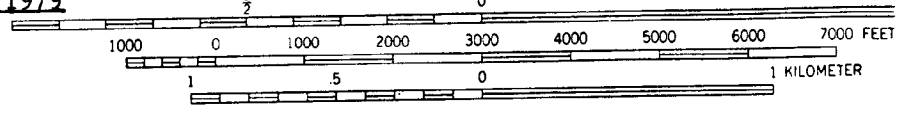

CONTOUR INTERVAL 20 FEET
 NATIONAL GEODETIC VERTICAL DATUM OF 1929

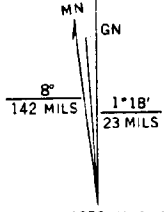

UTM GRID AND 1979 MAGNETIC NORTH DECLINATION AT CENTER OF SHEET

To place on the predicted North American Datum 1983, move the projection lines 8 meters south and 26 meters west as shown by dashed corner ticks

THIS MAP COMPLIES WITH NATIONAL MAP ACCURACY STANDARDS FOR SALE BY U. S. GEOLOGICAL SURVEY DENVER, COLORADO 80225, OR RESTON, VIRGINIA 22092 A FOLDER DESCRIBING TOPOGRAPHIC MAPS AND SYMBOLS IS AVAILABLE ON REQUEST

4
15

Geological
ce data

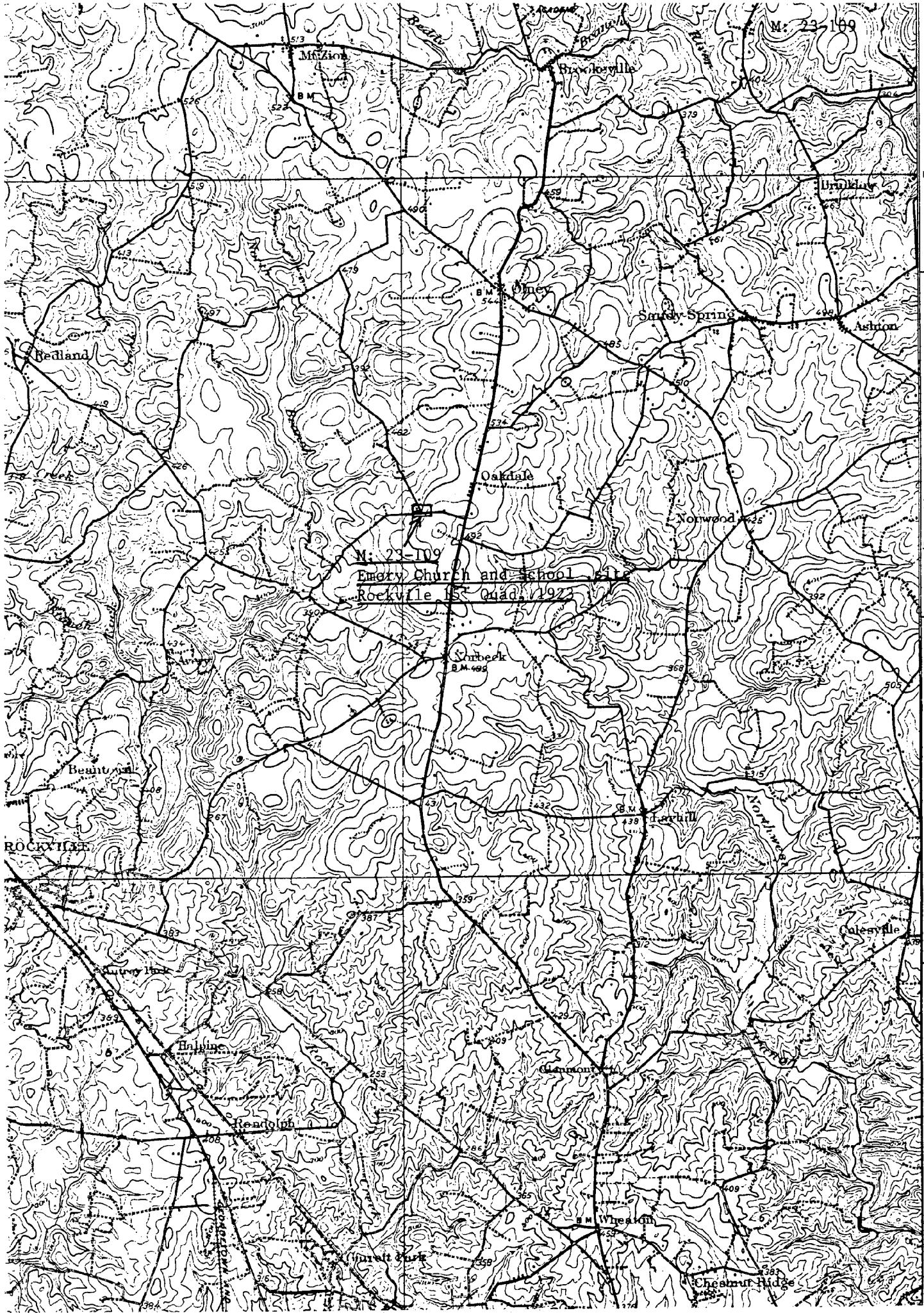

N: 23-109
Emery Church and School
Rockville, MS Quad. 1922

(Lauvel)

MECHANICSVILLE DIST.

No. 8.
Mont. Co.

Scale 2 Inches to the Mile

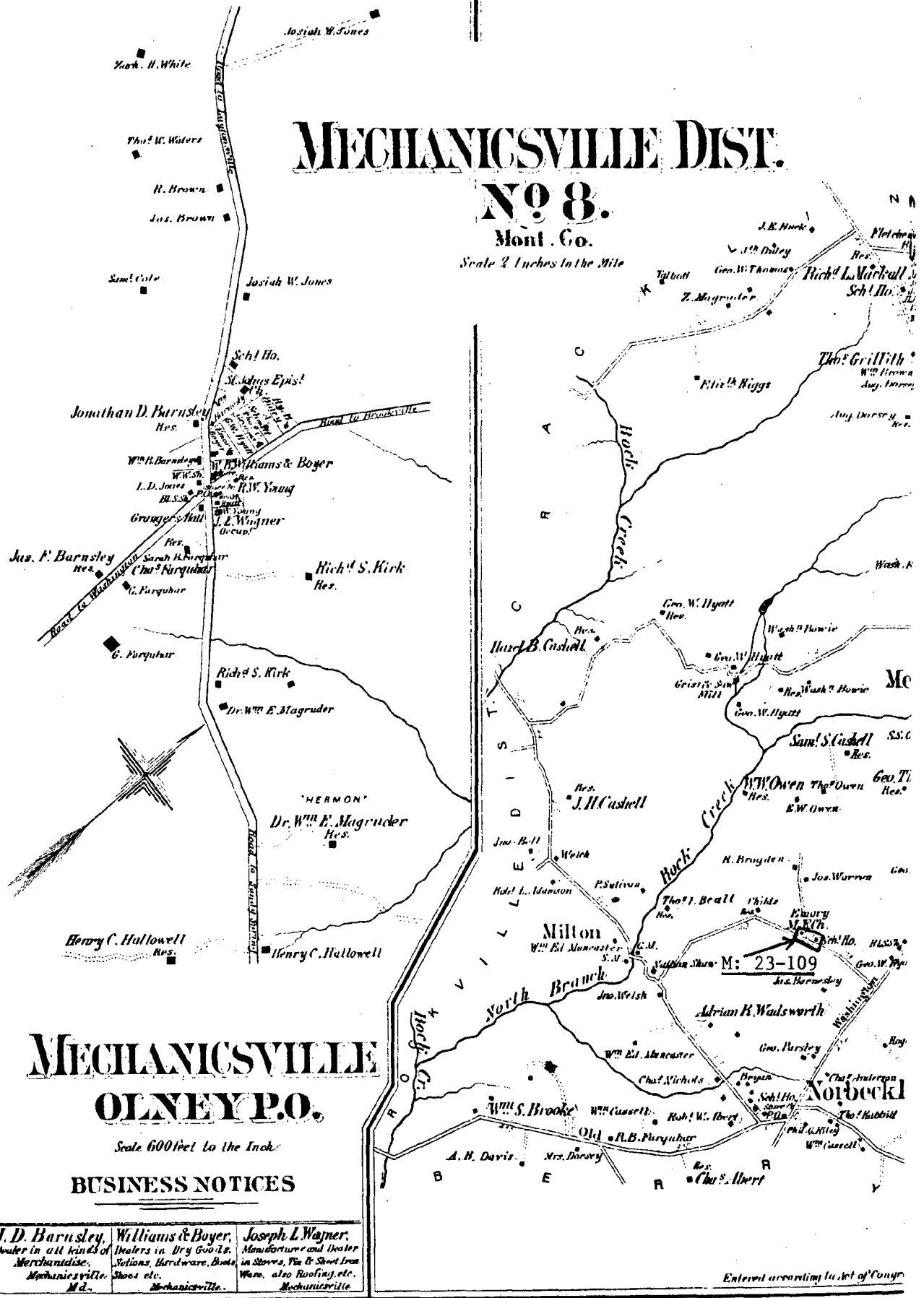

MECHANICSVILLE OLNEY P.O.

Scale 600 feet to the Inch

BUSINESS NOTICES

<p>J. D. Barnsley, Dealer in all kinds of Merchandise, Mechanicville, Md.</p>	<p>Williams & Boyer, Dealers in Dry Goods, Notions, Hardware, Boots, Shoes etc. Mechanicville.</p>	<p>Joseph L. Wagner, Manufacturer and Dealer in Stoves, Tin & Sheet Iron Ware, also Roofing, etc. Mechanicville.</p>
--	---	---

Entered according to act of Congr.

OAKDALE EMORY UNITED METHODIST CHURCH

A Chronological History

- November 4, 1801** Purchase of seventy-five perches of land on west corner of Emory Lane and Cashell Road deeded to trustees for Emory Methodist Church. Original Church built on this site with 14 members.
- Ocober 1868** Emory Methodist Church (Rockville Circuit) reports 22 members.
- November 4, 1914** Cornerstone Laying for the Oakdale Emory Methodist Episcopal Church on 1¼ acres of land purchased for \$10.00. The Reverend Frank Neal, Minister.
- November 1952** Addition of Social Hall and 5 classrooms to back of Sanctuary with renovation of chancel area. The Reverend H. G. Hager, Pastor.
- September 12, 1962** Building of Emory Hall Education Building at cost of \$140,000.00. The Reverend Hallock Mohler, Pastor. Membership of 276.
- June, 1970** Purchase of Brick Parsonage and 4 acres of adjacent land. The Reverend James Morgan, Pastor. Membership 296.
- September 21, 1980** Building Fund for a new Sanctuary created by Administrative Board, Membership 654.
- September 20, 1982** Charge Conference approves Building Committee.
- May 17, 1985** Ben Elliott chosen as architect to guide Building Committee in decisions to plan for new Church building.
- February 17, 1985** Congregation, at special Congregational Meeting, with approval of District Superintendent vote to build new Sanctuary and Fellowship Hall, Offices and Parlor. Membership of 851.
- April 14, 1985** Ground Breaking for new Sanctuary, Fellowship Hall, Parlor and Offices. Over 400 in attendance.
- March 15, 1987** Sanctuary, Parlor, Offices and Fellowship Hall Consecrated. Membership of 963.

No. 54701 APPLICATION OF *Mary Ann Childs wife of Nathan*

of *Montg* in the County of *Montg* for Insurance against FIRE, by the MUTUAL FIRE INSURANCE COMPANY OF MONTGOMERY COUNTY, for the sum of \$ *39.50*, to wit: On

Joseph S Moore
 AGENT
Oliver
 POST OFFICE OF APPLICANT

	Amount Insured.	Rate per cent.	Amount of Premium Note.		Estimated cash value of property, exclusive of Land.
	Dollars.		Dollars.	Cts.	
Dwelling House.....	<i>3000</i>	<i>6</i>	<i>180</i>	<i>4</i>	<i>4200</i>
Household Furniture.....	<i>250</i>	<i>6</i>	<i>21</i>	<i>7</i>	<i>550</i>
Barn and Shed.....					
Hay and Grain in Barn.....					
Corn House <i>Maggon house</i>	<i>150</i>	<i>6</i>	<i>9</i>	<i>4</i>	<i>200</i>
Grain in Corn House.....	<i>450</i>	<i>6</i>	<i>27</i>	<i>7</i>	<i>700</i>
Horses in Stable.....					
\$.....each					
Cattle in Stable.....					
\$.....each					
Carriage and Harness					
in					
Agricultural Implements					
in					
	<i>3950</i>		<i>237</i>		

No ashes shall be kept in wooden vessels in or about the building insured. All fire or chimney boards shall be lined at the bottom with tin or other metal.

If a stove or stoves be used, pipes passing through floor or partition shall be secured with an earthen collar or metallic cylinder, or otherwise sufficiently secured; and if pipes pass into flue on upper story, it shall be with an elbow, and flue shall be built with brick, laid flat. No pipe shall pass through side wall or roof.

Ashes shall not be kept nearer than 25 yards to the insured buildings, unless in brick or stone ash house.

The undersigned hereby affixes his name to the Charter, Constitution and By-Laws of the Company, as a member thereof.

Amount of Premium Note, \$ *237*
 old note *22.50*
 214.50

Int. 3 Mos. 10 Days, }
 to 1st Jan., 1890 } *3.60*
 Policy, Survey, U. S. Stamp and Mileage..... } *3.75*

Postage..... *06*
7.41

2376 / *3.60*
141 / *122* / *5.73*
2159 / *259*
6.32

How is the title held? *in fee* Where situated? *Near Washington & Parkersville*

By whom occupied? *Applicant* For what purpose used? *Dwelling*

Of what material is the Dwelling constructed? *Wood* How covered? *Tile*

What is the size of main building? *36* by *30* feet *2* stories. Wing? *24* by *15* feet *2* stories.

Kitchen *9* by *9* feet *1* stories. Passages? *3* Porches? *2* Chimneys? *3* Fire Places? *2*

Rooms? *12* Are stove pipes secured according to printed directions above? *They are*

Barn and Shed *70* yards from Dwelling *30* by *36* feet *2* stories. Lightning Rod.

Com Maggon house between house & Barn to garage from dwelling -

Mary Ann Childs
Nathan Childs

No. 35694

APPLICATION OF

Louis W. Barnsley

Property situated in the County of

for insurance against FIRE and LIGHTNING, by the MUTUAL FIRE INSURANCE COMPANY OF MONTGOMERY COUNTY, for the sum of \$ 1300, to wit: On

Agent: [illegible] POST OFFICE OF AFFILIANT COUNTY

SEP 2- 1898 M	Amount Insured.	Rate	Amount of Premium Note.		Estimated cash value of property, exclusive of Land.
	Dollars.	percent.	Dollars.	Cts.	
Dwelling House					
Household Furniture					
Clothing					
Family Stores					
Barn					
Corn House					
Hay and Grain on Farm	1000	10	1000	1400	
Horses on Farm @ \$75	225	10	2250	300	
Cattle on Farm @ \$100	75	10	750	100	
Carriages and Harness					
on Farm					
Agricultural Implements					
on Farm					
Tenant House					
TOTAL	1300		1300		

No unbleached ashes shall be kept in wooden vessels nearer than 30 feet to the insured buildings, unless in brick or stone ash house. All fire or chimney boards shall be lined at the bottom with TIN or other metal.

If a stove or stoves be used, pipes passing through floor or partition shall be secured with an earthen collar or metallic cylinder, or otherwise sufficiently secured; and if pipes pass into a flue on upper story it shall be with an elbow, and the flue shall be built with brick, laid flat. No pipe shall pass through the side wall or roof.

No risk will be taken on a building containing a fire-clay flue, whether glazed or unglazed, unless surrounded with brick.

Inform the applicant that he will be bound by the application, and if the risk be more hazardous than appears from his statement the Company will not be liable in case of loss.

The undersigned hereby affixes his, her, or their names to the Charter, Constitution and By-Laws of the Company, as members thereof.

Amount of Premium Note, \$ 1300
 Int. 4 Mos. Days }
 to 1st Jan., 1899 } 14
 Survey and Mileage 200

Annual Interest on Premium Notes, payable at the office of the Company, or to

SEP 1898

How is the title held? Where situated?

By whom occupied?

For what purpose used? Of what material is the building constructed?

How covered? Condition of roof? What is the size of the main building? by feet, stories. Wing? by feet, stories. Kitchen? by feet, stories. Passages?

Porches? Chimneys? Fire-Places? Rooms? Are Stove-pipes secured and chimneys built according to directions above? *

Barn? yards from dwelling, course, by feet, stories.

The applicant is allowed the privilege of using a portable steam engine occasionally, for farm purposes, time not to exceed 20 days in any one year, subject to the conditions imposed by the Company.

Endorse policy Loss, if any, payable to as interest may appear at the time of said loss.
This property is on the farm of G. T. Barnsley lately bought of Emma Childs

Signature of Applicant, Louis W. Barnsley

Agents are requested to fully describe and locate all buildings insured.

Policy of Louis W. Barnsley P. O. [illegible] County of Montgomery

No. 35694 APPLICATION OF Lewis W. Barnsley

Property situated in the County of _____, for Insurance against FIRE and LIGHTNING, by the MUTUAL FIRE INSURANCE COMPANY OF MONTGOMERY COUNTY, for the sum of \$ 790, to wit: On

Agent: Wm. G. ...
 POST OFFICE OF APPLICANT: ...
 COUNTY: ...

DEC 7 1897 <u>In Queen</u>	Amount Insured.	Rate	Amount of Premium Note.		Estimated cash value of property, exclusive of Land.
	Dollars.	per cent.	Dollars.	Cts.	
Dwelling House					
Household Furniture	375	8	3000		500
Clothing	200	8	1600		300
Family Stores					
Barn					
Hay and Grain on Farm					
Corn House					
Horses on Farm @ \$					
Cattle on Farm @ \$					
Carriage and Harness on farm	75	10	750		100
Agricultural Implements on farm	40	10	400		60
Tenant House					
<u>Silver and plated ware</u>	100	8	800		150
Total	790		6550		

No unleached ashes shall be kept in wooden vessels nearer than 80 feet to the insured buildings, unless in brick or stone ash house. All fire or chimney boards shall be lined at the bottom with tin or other metal.

If a stove or stoves be used, pipes passing through floor or partition shall be secured with an earthen collar or metallic cylinder, or otherwise sufficiently secured; and if pipes pass into flue on upper story it shall be with an elbow, and the flue shall be built with brick, laid flat. No pipe shall pass through the side wall or roof.

No risk will be taken on a building containing a fire-clay flue, whether glazed or unglazed.

Inform the applicant that he will be bound by the application, and, if the risk be more hazardous than appears from his statement, the Company will not be liable in case of loss.

The undersigned hereby affixes his, her, or their names to the charter, Constitution, and By-Laws of the Company, as members thereof.

Amount of Premium Note, \$ 66

Int. 13 Mos. - Days. } 2.82

to 1st Jan., 1899. }

Survey and Mileage..... 200

\$ 480

Annual Interest on Premium Notes, payable at the office of the Company, or to

DEC 13 1897
 P. O. ...
 County of Montgomery

How is the title held? Where situated?

..... By whom occupied?

..... For what purpose used? Of what material is the building constructed?

How covered? How long since? years. What is the size of the main building? by feet, stories. Wing? by feet, stories. Kitchen? by feet, stories. Passages?

Porches? Chimneys? Fire-Places? Rooms? Are Stove-pipes secured and chimneys built according to directions above? *

Barn? yards from dwelling, course, by feet, stories.

The applicant is allowed the privilege of using a portable steam engine occasionally, for farm purposes, time not to exceed 20 days in any one year, subject to the conditions imposed by the Company.

Endorse policy Loss, if any, payable to, as interest may appear at the time of said loss.

This personal property is in the dwelling and buildings bought lately by G. T. Barnsley of J. E. Childs, near Lakda

Lewis W. Barnsley

Signature of Applicant.

Agent is requested to fully describe and locate all buildings insured.

No. 42740

APPLICATION OF

Wm H. Childs Trustee for Estate of Mary Ann Childs

May 18, 1903

whose Post Office address is... Property situated in the County of... for Insurance against FIRE and LIGHTNING, by the MUTUAL FIRE INSURANCE COMPANY OF MONTGOMERY COUNTY, for the sum of \$410.00, to wit: On

Table with columns: SEP 29 1902, Amount Insured (Dollars), Rate (per cent), Amount of Premium Note (Dollars, Cts), Estimated cash value of property insured.

No unleached ashes shall be kept nearer than 30 feet to any building unless in brick or stone ash house.

If a stove or stoves be used, pipes passing through floor or partition shall be secured with an earthen collar or metallic cylinder.

The applicant will be bound by the application, and if the risk be more hazardous than appears from his statement, the Company will not be liable in case of loss.

The undersigned hereby affixes his, her, or their name to the Charter, Constitution and By-Laws of the Company, as a member thereof.

Amount of Premium Note, \$410

Int. Mos Days. to 1st Jan., 1904. 14.35

Survey and Mileage

Reconstruction of \$284.11

Annual Interest on premium Notes, payable at the office of the Company, or to

Office

Geo. H. Schuppert AGENT

Send Policy to Wm H Childs

P.O. [unclear]

County of Montgomery

How is the title held? In fee Where situated? 1/2 mile west of Oakdale P.O. in Montgomery County, Maryland.

By whom occupied? Tenant For what purpose used? Dwelling Of what material

is the building constructed? wood How covered? Metal Condition of roof? fair What is the size

of the main building? 30 by 36 feet, 2 1/2 stories. Wing? 15 by 24 feet, 2 stories.

Kitchen? by feet, stories. Passages? 3 Porches? 2 Chimneys? 3 Fire-Places?

Rooms? 12 Are Stove-pipes secured and chimneys built according to directions above? Yes

Barn? & shed 70 yards from dwelling, South course, 36 by 30 feet, 2 stories. Shed 12 x 30

Corn House & shed 15 yds n w of Barn 30 x 30 ft

Transferred SEP 5 - 1906 to Geo. F. Barnsby (+ old note sent to Wm H. Childs)

Endorse policy Loss, if any, payable to... as interest may appear at the time of said loss.

* Live stock on farm may be insured on the following conditions: As nearly as possible, three-fourths of the average value of all live stock carried on the farm must be insured.

Signature of Applicant, Wm H Childs Trustee

MAY 18 1903

Agents are requested to fully describe and locate all buildings insured; also, to give all exposures within thirty (30) yards. If more space is needed, write on back of application below the cross lines. Never write on back of premium note.

Mar 19, 1915

APPLICATION

No. 55784

Jas. W. Barnsley

hereby make application for insurance against FIRE and LIGHTNING by the MUTUAL FIRE INSURANCE COMPANY OF MONTGOMERY COUNTY, MARYLAND, upon the Terms and Conditions of Insurance hereto attached, which are to apply to any temporary contract of insurance effected upon this application by means of binding slip or otherwise, pending the issuance of a policy, and, subject to paragraph thirty-four (34) of said Terms and Conditions, to any Policy of Insurance issued hereon.

The property is located 3/4 mile S.W. of Cardall

Montg. County

Amount of insurance desired \$6,895, as follows:

Received	Acknowledged	Amount Insured		Rate per		Amount of Premium Basis		Estimated Cash Value of Property Insured
		Dollars	Cent.	Dollars	Cts.	Dollars	Cts.	
On 2 1/2 Story Frame Dwelling House 30 by 36 ft. Covered with metal Wing 15 by 24 ft. Porches? 2 Chimneys? 3 Rooms? 12		2,500		10		250		3,350
On Household Furniture in Dwelling		400		10		40		535
On Clothing in Dwelling		100		"		10		135
On Piano in Dwelling								
On Family Stores in Dwelling								
On Meat House by ft. yds. of Dwelling								
On Meat in Meat House								
On Barn shed 30 by 36 ft. 2 Stories with Shed 12 by 39 ft. 70 yds. S. of Dwelling		700		15		105		950
On Corn House shed 30 by 30 ft. Located 15 yds. N.W. of Barn		200		15		30		✓
On Hay and Grain on Farm		1,000		15		150		
On 5 Horses on Farm at \$150 each		750		"		112 50		
On 2 Colts on Farm at \$50 each		100		"		15 -		
On 14 Cattle on Farm at \$30 each		420		"		63 -		
On 2 additional horses 2 addl. Horses @ \$112.50 each		225		"		33 75		
On Carriages and Carriage Harness on Farm		100		"		15		
On Agricultural Implements on Farm		300		"		45		
On Farm Harness on Farm		100		"		15		
On Tenant House by ft. Stories yds. of Dwelling Roof								
Total		6,895				\$884 25		

DEC 18 1917

Interest on Premium Basis for

Mos. Days to January 1st, 1916 \$1.50 Survey and Mileage \$1.50

Premium Basis \$884

Total Charge \$3

Annual Premium payable at the Home office, or to:

Reconstruction of

*42740 + 53804

INCREASE TO POLICY

1915-1921

APPLICATION

No. 55984

James W Barnsley

heretby make application for insurance against FIRE and LIGHTNING by the MUTUAL FIRE INSURANCE COMPANY OF MONTGOMERY COUNTY, MARYLAND, upon the Terms and Conditions of Insurance hereto attached, which are to apply to any temporary contract of insurance effected upon this application by means of binding slip or otherwise, pending the issuance of a policy, and, subject to paragraph thirty-four (34) of said Terms and Conditions, to any Policy of Insurance issued hereon.

The property is located: The old Emory Church bought by J W Barnsley used as hay house

Amount of insurance desired \$ 75 as follows:

Received OCT 22 1915 Alton	Acknowledged	Amount Insured		Rate per		Amount of Premium Basis		Estimated Cash Value of Property Insured
		Dollars	Cent.	Dollars	Cts.	Dollars	Cts.	
On Story } Frame Dwelling House by ft.								
} Brick								
Covered with Wing by ft.								
Porches? Chimneys? Rooms?								
On Household Furniture in Dwelling								
On Clothing in Dwelling								
On Piano in Dwelling								
On Family Stores in Dwelling								
On Meat House by ft. yds. of Dwelling								
On Meat in Meat House								
On Barn by ft. Stories								
} with Shed by ft. yds. of Dwelling								
On Corn House by ft. Located								
On								
On								
On Hay and Grain on Farm								
On Horses on Farm at \$ each								
On Coits on Farm at \$ each								
On Cattle on Farm at \$ each								
On on Farm at \$ each								
On Carriages and Carriage Harness on Farm								
On Agricultural Implements on Farm								
On Farm Harness on Farm								
On on Farm								
On Tenant House by ft. Stories								
} yds. of Dwelling Roof.....								
On <i>Hay house</i> about		75	70	15	50	100		
On								
On								
On								
On								
On								
On								
Total		\$ 75		\$ 11	50	100		

CHURCH

1921-1921

Feb 26, 1921

APPLICATION

No. 64064

Jas W Barnsly

hereby make application for insurance against FIRE and LIGHTING by the MUTUAL FIRE INSURANCE COMPANY OF MONTGOMERY COUNTY, MARYLAND, upon the Terms and Conditions of Insurance hereto attached, which are to apply to any temporary contract of insurance effected upon this application by means of binding slip or otherwise, pending the issuance of a policy, and, subject to paragraph thirty-four (34) of said Terms and Conditions, to any Policy of Insurance issued hereon.

The property is located 3/4 mi S E of Clarksdale County.

Amount of insurance desired \$ 9,025.00, as follows:

Received	Acknowledged FEB 25 1921	Amount Insured		Rate Per		Amount of Premium Basis		Estimated Cash Value of Property Insured
		Dollars	Cent.	Dollars	Cts.			
On 2 1/2 Story Frame Dwelling House 30 by 36 ft. Covered with metal Wing 15 by 24 ft. 2 story Porches? 2 Chimneys? 3 Rooms? 12		3000		12		360		9
On Household Furniture in Dwelling		750				90		
On Clothing in Dwelling		500				60		1
On Piano in Dwelling								
On Family Stores in Dwelling				25		6	25	
On Meat House 12 by 12 ft. 5 yds. N. of Dwelling		25						
On Meat in Meat House		150						
On Frame Barn 30 by 40 ft. 2 Stories with Shed 16 by 30 ft. 75 yds S. of Dwelling		1000				250		
On								
On								
On								
On Corn House 30 by 30 ft. 15 yds. N.W. of Barn		200				50		
On Hay and Grain on Farm								
On 5 Horses or Mules on Farm at \$ 150.00 each		750		20		150		
On Colts on Farm at \$ each								
On 14 Cattle on Farm at \$ 100.00 each		1400				280		
On on Farm at \$ each								
On Carriages and Carriage Harness on Farm								
On Agricultural Implements on Farm		400		25		100		
On Farm Harness on Farm		100				25		
On on Farm								
On Tenant House 16 by 20 ft. 2 Stories wings 14 x 14 250 yds. of Dwelling Metal Roof		250				62	50	
On Hay Barn (old Church)		100				25		
On 20 x 20, 50 yds high		50		20		10		
On 20 x 22 20 yds high		200		30		60		
On 20 x 50 50 yds high		150				45		
On Gasoline Engine in shed to barn examined by W. J. Thomas, Jul 6, 1921 Will be fixed in accordance with rules without delay.								
Additional Concurrent Insurance is permitted on dwelling house.								
Total		\$9025				\$1611	25	

NO POLICY FEB 26 1921

NOV 5 - 1921

Amount of Premium Basis

Amount of Insurance

\$ 1,500.

\$ 9,025.

INCREASED RATE TAKING EFFECT JAN. 1, 1922

OFFICE RECORD OF POLICY

No. 64064

Reconstructing No.

REINSURED BY Balt. Ins. Co.

Annual Premium payable to

No. 5296 1/2

Name of Insured

JAMES W. BARNESLEY

Signed

192

Premium Basis \$

1,500.

by

James W. Barnesley
Amount Insured

Dollars.

NINE THOUSAND, TWENTY FIVE

- \$8,000.- On 2 1/2 story, frame, metal roof Dwelling House,
- 750.- " Household Furniture in Dwelling,
- 500.- " Clothing " "
- 25.- " Meat House,
- 150.- " Meat in Meat House,
- 1,000.- " Barn,
- 200.- " Corn House and Sheds,
- 750.- " 3 Horses or Mules on Farm at \$150. each,
- 1,400.- " 14 Cattle " " " \$100. "
- 400.- " Agricultural Implements on Farm,
- 100.- " Farm Harness " "
- 250.- " Tenant House,
- 100.- " Hay Barrack, (Old Church),
- 50.- " Old Quarters,
- 200.- " Garage,
- 150.- " Implement Shed.

\$9,025.- Situate 3/4 mile S.E. of Oskdale, Montgomery County.

\$2,200.- Additional Concurrent Insurance is permitted on Dwelling House.

Gasoline Engine in shed to Barn examined by W. J. Thomas, July 8 1921. Will be fixed in accordance with rules without delay.

Post-office Address.....

By whom is the property occupied?.....

Send Policy to.....

P. O.

Agent

County of

FEB 25 1921

Dated the

Twenty Sixth

day of

February
twenty one.

, in the year of our Lord nineteen hundred and

Feb 28, 1921

APPLICATION

No. 56659

Est. G. Thomas Bainsley

hereby make application for insurance against FIRE and LIGHTNING by the MUTUAL FIRE INSURANCE COMPANY OF MONTGOMERY COUNTY, MARYLAND, upon the Terms and Conditions of Insurance hereto attached, which are to apply to any temporary contract of insurance effected upon this application by means of binding slip or otherwise, pending the issuance of a policy, and, subject to paragraph thirty-four (34) of said Terms and Conditions, to any Policy of Insurance issued hereon.

The property is located 3/4 M. N. N. of Oakdale Montgomery County, Md County

Amount of insurance desired \$ 6550, as follows:

Received	Acknowledged	Amount Insured		Rate per Cent.	Amount of Premium Basis		Estimated Cash Value of Property Insured
		Dollars	Cent.		Dollars	Cts.	
JAN 21 1916							
On <u>Two</u> Story <u>Frame</u> Dwelling House <u>18</u> by <u>40</u> ft.				<u>15</u>	<u>540</u>		JAN 17 1924
Covered with <u>Shingles</u> Wing <u>16</u> by <u>24</u> ft.		<u>3600</u>		<u>15</u>	<u>4320</u>		<u>4800</u>
Porches? <u>2</u> Chimneys? <u>3</u> Rooms? <u>12</u>							<u>17 192</u>
On Household Furniture in Dwelling		<u>150</u>		<u>15</u>	<u>45</u>		<u>375</u>
On Clothing in Dwelling		<u>250</u>		<u>15</u>	<u>75</u>		
On Family Stores in Dwelling		100		15	15		<u>150</u>
On Family Stores in Dwelling <u>meats - 1918</u>							
On Meat House <u>also #56658</u> by <u>31</u> yds. of Dwelling							
On Meat in Meat House					<u>112 50</u>		
On <u>Frame</u> Barn <u>40</u> by <u>42</u> ft. <u>1 1/2</u> Stories		<u>450</u>		<u>25</u>	<u>90</u>		
with Shed <u>16</u> by <u>30</u> ft. <u>40</u> yds. of Dwelling				<u>15</u>	<u>67 50</u>		<u>600</u>
On <u>Corn</u> House <u>Reinsured in</u> <u>Carroll</u> by <u>40</u> ft. Located <u>Appl. 1/2 to Carroll</u>							
On <u>No. 11208</u> <u>ECM</u> <u>\$1,800</u> on <u>Dwelling</u>							
On <u>225</u> <u>ECM</u> <u>500</u> <u>ECM</u> <u>1,500</u> <u>ECM</u> <u>375</u> <u>ECM</u>				<u>25</u>	<u>375</u>		
On Hay and Grain on Farm		<u>1500</u>		<u>15</u>	<u>225</u>		<u>3500</u>
On Horses on Farm at \$ <u>50</u> each							
On Colts on Farm at \$ <u>50</u> each		<u>500</u>		<u>20</u>	<u>100</u>		
On <u>10</u> Cattle on Farm at \$ <u>50</u> each							
On Carriages and Carriage Harness on Farm							
On Agricultural Implements on Farm							
On Farm Harness on Farm							
On Tenant House #1 <u>16</u> by <u>30</u> ft. <u>2 1/2</u> Stories				<u>25</u>	<u>150</u>		
<u>400</u> yds <u>N.E.</u> of Dwelling <u>Shingle</u> Roof <u>7 rooms</u>		<u>600</u>		<u>15</u>	<u>90</u>		<u>800</u>
On Tenant House #2		<u>200</u>		<u>15</u>	<u>30</u>		<u>300</u>
On <u>Hay</u> House <u>1/4 mi E of Dug</u> <u>32x58</u>		<u>600</u>		<u>15</u>	<u>90</u>		<u>800</u>
On <u>Hay</u> Barn & <u>Genary</u> <u>30x82</u>		<u>750</u>		<u>15</u>	<u>112 50</u>		<u>1000</u>
On <u>40 ft W of Barn's</u> <u>Slade</u>				<u>25</u>	<u>387 50</u>		
On Tenant House #3 - <u>14x26</u> - <u>2 story</u> - <u>Home S.E. of Dug.</u>				<u>25</u>	<u>108</u>		
On Tenant House #2 = <u>400 yds S.E. of</u>		<u>400</u>		<u>15</u>	<u>60</u>		
<u>Dwls. 15x18 - 1 1/2 story; shed 20x10 - 1 story</u>							
<u>4 rooms - 1 floor</u>		<u>8750</u>		<u>15</u>	<u>131 25</u>		
Total		<u>6550</u>			<u>1085 00</u>		

Interest on Premium Basis for 12 Mos. Days to 15
 January 1st, 1917 \$ 1.50
 Survey and Mileage \$ 1.50
 Total Charge \$ 3.00

Increased Premium Basis \$ 1085
 taking effect 329
 AUG 9 - 1920
 DECREASED RATE TAKING EFFECT JAN. 1, 1922
 \$1104
 11/24