

14/36 OLD POPE FARM  
22000 Laytonsville Rd.

DEAD 11-12-1991

\*\*\*\*\* HISTORIC SITE FORM \*\*\*\*\*

ATLAS # 14/036-000 HIST. NAME OLD POPE FARM

ENTRY DATE 12/11/90

ADDRESS 22310 LAYTONSVILLE ROAD

OWNER C-6 REALTY, INC

ADDRESS P O BOX 1253

CITY MCLEAN

STATE VA ZIP 22101 PHONE

TAX ACCOUNT # 00005651 TAX MAP # GV330 MAP COORD

LOT/BLOCK P700

ACREAGE 0405.80 ZONING RE2

USE FARMS, GENERAL NCE

MASTER PLAN AGRICULTURE & RURAL

A CIVIC 403

\*\*\*\* DESCRIPTION/SIGNIFICANCE \*\*\*\*

CRITERIA

YEAR

COND DEMOLISHD STYLE

FEATURES/INTEREST

ENVIR SETTING

\*\*\*\* ADMINISTRATIVE INFORMATION \*\*\*\*

STATUS LOCATIONAL ATLAS

HIST PRES COMM REC NEG BOARD REC

COUNCIL ACTION

HPC EVAL DATE 11/17/83 BOARD HEARING DATE

BOARD ACTION DATE

CC RES #

DATE

MNCPPC RES #

DATE

COMMENTS ONLY DETERIORATED OUTBUILDINGS REMAIN

CRITERIA

(1) *Historical and cultural significance.* The historic resource:

a. Has character, interest or value as part of the development, heritage or cultural characteristics of the county, state or nation;

b. Is the site of a significant historic event;

c. Is identified with a person or a group of persons who influenced society; or

d. Exemplifies the cultural economic, social, political or historic heritage of the county and its communities.

(2) *Architectural and design significance.* The historic resource:

a. Embodies the distinctive characteristics of a type, period or method of construction;

b. Represents the work of a master;

c. Possesses high artistic values;

d. Represents a significant and distinguishable entity whose components may lack individual distinction; or

e. Represents an established and familiar visual feature of the neighborhood, community or county due to its singular physical characteristic or landscape. (Ord. No. 9-4, § 1.)

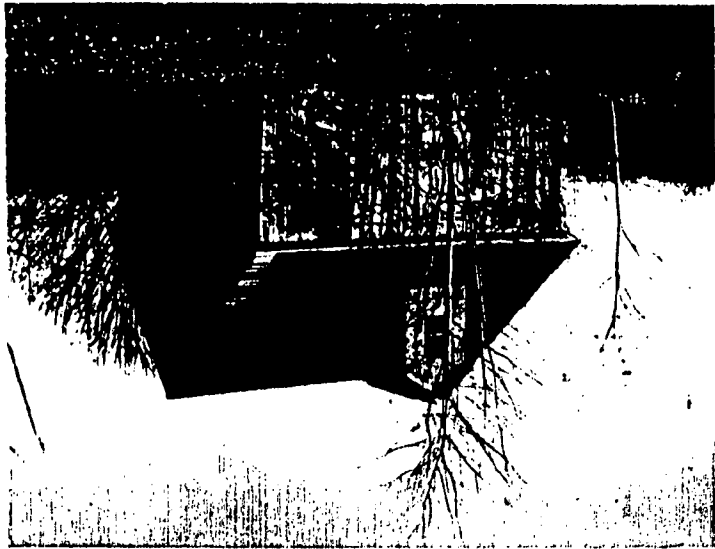

FARM  
PORE  
OLD  
14/36

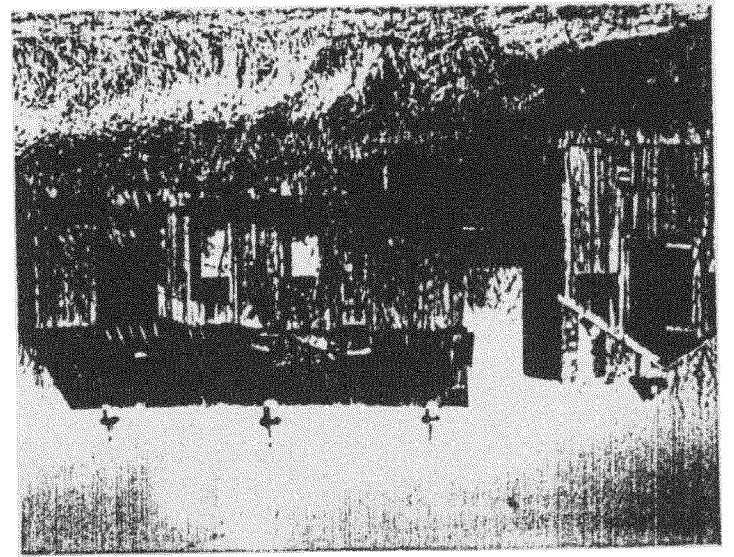

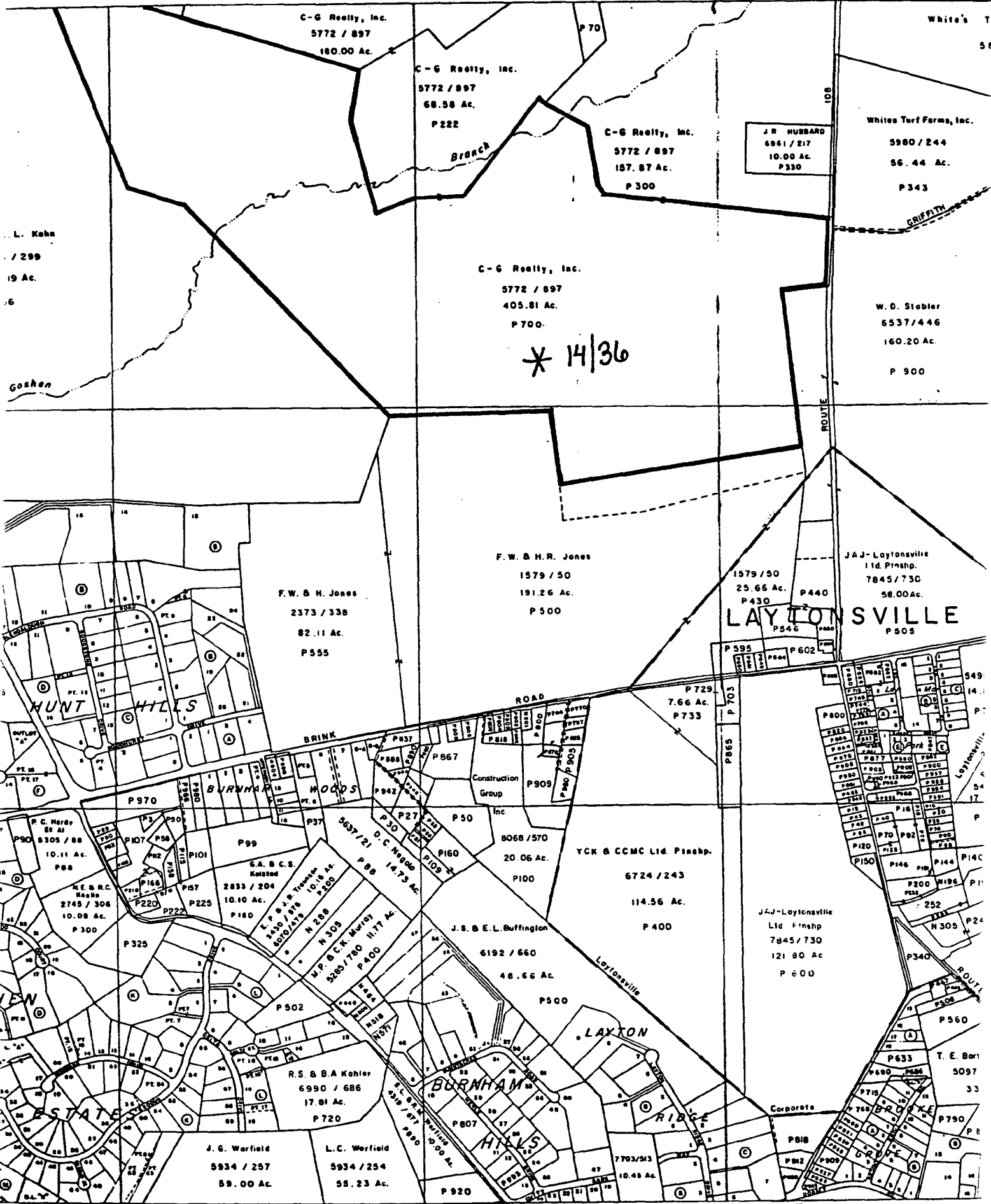

Mr. Norman Christeller  
December 1, 1983  
Page Two

The Commission also evaluated the following sites, listed by the Park Historian as 'ruins' or 'outbuildings only' on his compilation of February 18, 1983: 13/31 William Burdette; 15/48 Chimney ruins, 17/5 Darby farm; 15/25 Doyle log house; 23/30 Charles Griffith; 14/9 Griffith double log (demolished); 17/43 Jarboe ruins; 19/12 Log cabin - Middlebrook Road; 23/83 Log house ruins; 15/57 Murphy's Ford/log house; 17/51 Padget farm; 13/17 Purdum house; 24/28 Seneca C.M.E. Church; 11/7 Sheckles Log Tobacco house (demolished); 10/51 Soper log house (demolished); 28/4 Stabler ruins; 15/22 Stanley House (demolished); 12/30 Stone chimney ruins; 23/7 Stone springhouse ruins; 11/18 Warfield log tobacco house; 10/53 Watkins log house; 10/56 Ziegler stone house (foundation only); 12/39 Mary Fisher farm; 17/36 Isaac Fyffe; 14/46 Allin log tobacco house; 15/7 Brown's log tobacco house and spring house; 10/75 Bank Barn; 22/10 Barn; 13/2 Beall Barn; 22/16 Grandby farm outbuildings; 10/14 Ingalls farm; 14/36 Old Pope farm (barn); 10/45 A.J. Waters barn (demolished).

→ The Commission found that these sites did not meet any of the criteria of the Ordinance, and therefore, it recommends that they not be added to the Master Plan.

Owners of these sites were not notified due to the difficulty in locating accurate legal descriptions and premise addresses. Planning Board staff has indicated that notice of your public hearing will be advertised. Our legal council has advised us that such notification is sufficient.

The Commission will have a representative attend your public hearing and work session on these sites. Please do not hesitate to call either Bobbi Hahn or myself in the interim if we can provide any additional information.

Sincerely,

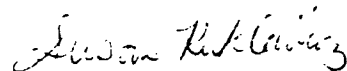

Susan Kuklewicz, Chairwoman  
Historic Preservation Commission

SK/BH/ehw  
03621/13-14

The motion was seconded by Mr. King. Those in favor: Mr. Patterson, Mr. King, Ms. McGuckian, Mrs. Kuklewicz, Mr. Edson. Opposed: Mr. McConihe who maintained that insufficient study has been given to the matter. The motion carried.

## 2. Ruins and Outbuildings

Ms. McGuckian went through the pictures and research on the following sites, listed by the park Historian as 'ruins' and 'outbuildings only,' and which the HPC subcommittee had visited and were recommending against placement on the Master Plan: 13/31 William Burdette; 15/48 Chimney ruins; 17/5 Darby farm; 15/25 Doyle log house; 23/30 Charles Griffith; 14/9 Griffith double log (demolished); 17/43 Jarboe ruins; 19/12 Log cabin - Middlebrook Road; 23/83 Log house ruins; 15/57 Murphy's Ford/log house; 17/51 Padget farm; 13/17 Purdum house; 24/28 Seneca C.M.E. Church; 11/7 Sheckles Log Tobacco house (demolished); 10/51 Soper log house (demolished); 28/4 Stabler ruins; 15/22 Stanley House (demolished); 12/30 Stone chimney ruins; 23/7 Stone springhouse ruins; 11/18 Warfield log tobacco house; 10/53 Watkins log house; 10/56 Ziegler stone house (foundation only); 12/39 Mary Fisher farm; 17/36 Isaac Fyffe; 14/46 Allin log tobacco house; 15/7 Brown's log tobacco house and spring house; 10/75 Bank Barn; 22/10 Barn; 13/2 Beall Barn; 22/16 Grandby farm outbuildings; 10/14 Ingalls farm; 14/36 Old Pope farm (barn); 10/45 A.J. Waters barn (demolished).

→ MOTION: Ms. McGuckian moved that it be recommended to the Planning Board that the above listed sites should not be placed on the Master Plan because they did not meet any of the criteria of the Ordinance. Mr. Patterson seconded the motion which passed unanimously.

## II. Hearings on Historic Area Work Permits

1. Mrs. Hahn reviewed the plans for new construction at 2813 Beechbank Road, Silver Spring, which is within the Capitol View Park historic district, as presented to the Commission at its November 3, 1983 meeting by owner/developer Richard Pokrass. The Local Advisory Committee had recommended adoption of the plans as presented with the condition that no additional trees be removed.

## MARYLAND HISTORICAL TRUST

## INVENTORY FORM FOR STATE HISTORIC SITES SURVEY

**1 NAME**

HISTORIC

AND/DR COMMON

Old Pope Farm-Barn

**2 LOCATION**

STREET &amp; NUMBER

Rte. 108, nearly opposite Griffith Road

CITY, TOWN

Laytonsville

VICINITY OF

CONGRESSIONAL DISTRICT

STATE

Maryland

COUNTY

Montgomery

**3 CLASSIFICATION**

CATEGORY	OWNERSHIP	STATUS	PRESENT USE
<input type="checkbox"/> DISTRICT	<input type="checkbox"/> PUBLIC	<input checked="" type="checkbox"/> OCCUPIED	<input checked="" type="checkbox"/> AGRICULTURE
<input checked="" type="checkbox"/> BUILDING(S)	<input checked="" type="checkbox"/> PRIVATE	<input checked="" type="checkbox"/> UNOCCUPIED	<input type="checkbox"/> COMMERCIAL
<input checked="" type="checkbox"/> STRUCTURE	<input type="checkbox"/> BDTH	<input type="checkbox"/> WORK IN PRGRESS	<input type="checkbox"/> EDUCATIONAL
<input type="checkbox"/> SITE	<b>PUBLIC ACQUISITION</b>	<b>ACCESSIBLE</b>	<input type="checkbox"/> ENTERTAINMENT
<input type="checkbox"/> OBJECT	<input type="checkbox"/> IN PROCESS	<input type="checkbox"/> YES: RESTRICTED	<input type="checkbox"/> GOVERNMENT
	<input type="checkbox"/> BEING CONSIDERED	<input checked="" type="checkbox"/> YES: UNRESTRICTED	<input type="checkbox"/> INDUSTRIAL
		<input checked="" type="checkbox"/> NO	<input type="checkbox"/> MILITARY
			<input type="checkbox"/> MUSEUM
			<input checked="" type="checkbox"/> PARK
			<input type="checkbox"/> PRIVATE RESIDENCE
			<input type="checkbox"/> RELIGIOUS
			<input type="checkbox"/> SCIENTIFIC
			<input type="checkbox"/> TRANSPORTATION
			<input type="checkbox"/> OTHER:

**4 OWNER OF PROPERTY**

NAME

Forest E. Mars

Telephone #:

STREET &amp; NUMBER

CITY, TOWN

Baltimore

VICINITY OF

STATE, zip code

Maryland

**5 LOCATION OF LEGAL DESCRIPTION**COURTHOUSE,  
REGISTRY OF DEEDS, ETC.

Montgomery County Courthouse

Liber #:

Folio #:

STREET &amp; NUMBER

CITY, TOWN

Rockville

STATE

Maryland

**6 REPRESENTATION IN EXISTING SURVEYS**

TITLE

DATE

 FEDERAL  STATE  COUNTY  LOCALDEPOSITORY FOR  
SURVEY RECORDS

CITY, TOWN

STATE

# 7 DESCRIPTION

CONDITION		CHECK ONE	CHECK ONE
<input type="checkbox"/> EXCELLENT	<input type="checkbox"/> DETERIORATED	<input type="checkbox"/> UNALTERED	<input checked="" type="checkbox"/> ORIGINAL SITE
<input checked="" type="checkbox"/> GOOD	<input type="checkbox"/> RUINS	<input checked="" type="checkbox"/> ALTERED	<input type="checkbox"/> MOVED    DATE _____
<input checked="" type="checkbox"/> FAIR	<input type="checkbox"/> UNEXPOSED		

DESCRIBE THE PRESENT AND ORIGINAL (IF KNOWN) PHYSICAL APPEARANCE

This was an old, two-story, frame house that was burned by the Fire Dep't. a day or two before our arrival. The house had a large, fieldstone foundation and a brick fireplace chimney on one end. The farm buildings are still standing and these include a corn crib/shed, and a large, frame bank barn, with louvered windows and metal vent caps with finials.

There are two cement and tile silos next to the barn.



CONTINUE ON SEPARATE SHEET IF NECESSARY



MARYLAND HISTORICAL TRUST

HPC... NO  
11/83 #14/36

INVENTORY FORM FOR STATE HISTORIC SITES SURVEY

**1 NAME**

HISTORIC

AND/OR COMMON

Old Pope Farm-Barn

**2 LOCATION**

STREET & NUMBER

Rte. 108, nearly opposite Griffith Road

CITY, TOWN

Laytonsville

— VICINITY OF

CONGRESSIONAL DISTRICT

STATE

Maryland

COUNTY

Montgomery

**3 CLASSIFICATION**

CATEGORY	OWNERSHIP	STATUS	PRESENT USE
<input type="checkbox"/> DISTRICT	<input type="checkbox"/> PUBLIC	<input checked="" type="checkbox"/> OCCUPIED	<input checked="" type="checkbox"/> AGRICULTURE
<input checked="" type="checkbox"/> BUILDING(S)	<input checked="" type="checkbox"/> PRIVATE	<input type="checkbox"/> UNOCCUPIED	<input type="checkbox"/> MUSEUM
<input checked="" type="checkbox"/> STRUCTURE	<input type="checkbox"/> BOTH	<input type="checkbox"/> WORK IN PROGRESS	<input type="checkbox"/> COMMERCIAL
<input type="checkbox"/> SITE	<b>PUBLIC ACQUISITION</b>	<b>ACCESSIBLE</b>	<input type="checkbox"/> PARK
<input type="checkbox"/> OBJECT	<input type="checkbox"/> IN PROCESS	<input type="checkbox"/> YES: RESTRICTED	<input type="checkbox"/> EDUCATIONAL
	<input type="checkbox"/> BEING CONSIDERED	<input checked="" type="checkbox"/> YES: UNRESTRICTED	<input type="checkbox"/> ENTERTAINMENT
		<input checked="" type="checkbox"/> NO	<input type="checkbox"/> GOVERNMENT
			<input type="checkbox"/> PRIVATE RESIDENCE
			<input type="checkbox"/> RELIGIOUS
			<input type="checkbox"/> SCIENTIFIC
			<input type="checkbox"/> INDUSTRIAL
			<input type="checkbox"/> TRANSPORTATION
			<input type="checkbox"/> MILITARY
			<input type="checkbox"/> OTHER:

**4 OWNER OF PROPERTY**

NAME

Forest E. Mars

Telephone #:

STREET & NUMBER

CITY, TOWN

Baltimore

— VICINITY OF

STATE, zip code  
Maryland

**5 LOCATION OF LEGAL DESCRIPTION**

COURTHOUSE,  
REGISTRY OF DEEDS, ETC.

Montgomery County Courthouse

Liber #:

Folio #:

STREET & NUMBER

CITY, TOWN

Rockville

STATE  
Maryland

**6 REPRESENTATION IN EXISTING SURVEYS**

TITLE

DATE

—FEDERAL —STATE —COUNTY —LOCAL

DEPOSITORY FOR  
SURVEY RECORDS

CITY, TOWN

STATE

# 7 DESCRIPTION

<b>CONDITION</b>		<b>CHECK ONE</b>	<b>CHECK ONE</b>
<input type="checkbox"/> EXCELLENT	<input type="checkbox"/> DETERIORATED	<input type="checkbox"/> UNALTERED	<input checked="" type="checkbox"/> ORIGINAL SITE
<input checked="" type="checkbox"/> GOOD	<input type="checkbox"/> RUINS	<input checked="" type="checkbox"/> ALTERED	<input type="checkbox"/> MOVED    DATE _____
<input checked="" type="checkbox"/> FAIR	<input type="checkbox"/> UNEXPOSED		

DESCRIBE THE PRESENT AND ORIGINAL (IF KNOWN) PHYSICAL APPEARANCE

This was an old, two-story, frame house that was burned by the Fire Dep't. a day or two before our arrival. The house had a large, fieldstone foundation and a brick fireplace chimney on one end. The farm buildings are still standing and these include a corn crib/shed, and a large, frame bank barn, with louvered windows and metal vent caps with finials.

There are two cement and tile silos next to the barn.

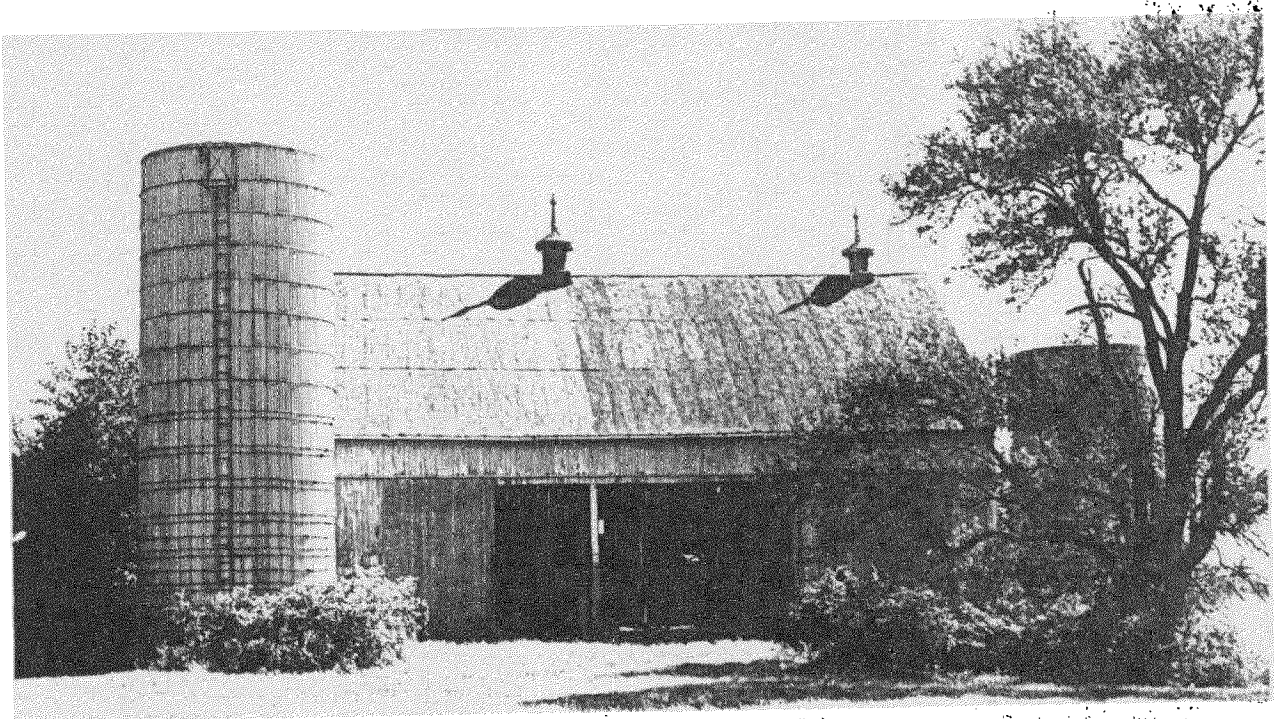

CONTINUE ON SEPARATE SHEET IF NECESSARY