

14/62

~~ALICE ROSE THOMKSON HOUSE~~
~~ALBERFORD ST SWARFORD HOUSE~~
22 Delta Ct.

1-27-89
D3110

**Maryland Historical Trust
State Historic Sites Inventory Form**

DOE yes no

1. Name (indicate preferred name)

historic Albert Stewart House

and/or common

2. Location

street & number 22 Delta Court not for publication

city, town Gaithersburg vicinity of congressional district

state Maryland county Montgomery

3. Classification

Category	Ownership	Status	Present Use
<input type="checkbox"/> district	<input type="checkbox"/> public	<input checked="" type="checkbox"/> occupied	<input type="checkbox"/> agriculture
<input checked="" type="checkbox"/> building(s)	<input checked="" type="checkbox"/> private	<input type="checkbox"/> unoccupied	<input type="checkbox"/> commercial
<input type="checkbox"/> structure	<input type="checkbox"/> both	<input type="checkbox"/> work in progress	<input type="checkbox"/> educational
<input type="checkbox"/> site	Public Acquisition:	Accessible	<input type="checkbox"/> entertainment
<input type="checkbox"/> object	<input type="checkbox"/> in process	<input type="checkbox"/> yes: restricted	<input type="checkbox"/> government
	<input type="checkbox"/> being considered	<input type="checkbox"/> yes: unrestricted	<input type="checkbox"/> industrial
	<input type="checkbox"/> not applicable	<input checked="" type="checkbox"/> no	<input type="checkbox"/> military
			<input type="checkbox"/> museum
			<input type="checkbox"/> park
			<input checked="" type="checkbox"/> private residence
			<input type="checkbox"/> religious
			<input type="checkbox"/> scientific
			<input type="checkbox"/> transportation
			<input type="checkbox"/> other:

4. Owner of Property (give names and mailing addresses of all owners)

name Norman T. & Patricia A. Price *See attached*

street & number 22 Delta Court telephone no.: 948-2050

city, town Gaithersburg, Md. state and zip code 20760

5. Location of Legal Description

courthouse, registry of deeds, etc. Montgomery County Courthouse liber 3823

street & number folio 594

city, town Rockville state Maryland

6. Representation in Existing Historical Surveys

title MNCPPC Historic Sites Inventory

date 1976 federal state county local

depository for survey records Park Historian's Office

city, town Rockville state Maryland

14/62

Maryland Department of Assessments and Taxation MONTGOMERY COUNTY Real Property Data Search	Go Back View Map New Search
--	---

Account Identifier: District - 01 Account Number - 00013605

Owner Information

Owner Name: MCALEER, JENNIFER D & J K Mailing Address: 22 DELTA CT GAITHERSBURG MD 20882-1104	Use: RESIDENTIAL Principal Residence: YES Deed Reference: 1) /16485/ 171 2)
---	---

Location & Structure Information

Premises Address 22 DELTA CT GAITHERSBURG 20882-1104	Zoning RE2	Legal Description GOSHEN ESTATES
---	----------------------	--

Map	Grid	Parcel	Subdivision	Section	Block	Lot	Group	Plat No:
GV21			3		L	P16	82	Plat Ref:

Special Tax Areas	Town	Ad Valorem	Tax Class
			42

Primary Structure Built	Enclosed Area	Property Land Area	County Use
1900	2,695 SF	1 acre = 43,560.00 SF	111

Stories	Basement	Type	Exterior
2	NO	STANDARD UNIT	FRAME

Value Information

	Base Value	Value As Of 01/01/2000	Phase-in Assessments As Of 07/01/2001	As Of 07/01/2002
Land:	102,280	102,280		
Improvements:	141,060	132,030		
Total:	243,340	234,310	234,310	234,310
Preferential Land:	0	0	0	0

Transfer Information

Seller: RICHARD B & E M PRICE	Date: 11/20/1998	Price: \$219,000
Type: IMPROVED ARMS-LENGTH	Deed1: /14868/ 82	Deed2:
Seller: NORMAN T & P A PRICE ET AL	Date: 05/12/1997	Price: \$0
Type: NOT ARMS-LENGTH	Deed1: /10268/ 42	Deed2:
Seller:	Date: 03/31/1992	Price: \$115,000
Type: NOT ARMS-LENGTH	Deed1:	Deed2:

Exemption Information

77 DESCRIPTION

CONDITION

EXCELLENT
 GOOD
 FAIR

DETERIORATED
 RUINS
 UNEXPOSED

CHECK ONE

UNALTERED
 ALTERED

CHECK ONE

ORIGINAL SITE
 MOVED DATE _____

DESCRIBE THE PRESENT AND ORIGINAL (IF KNOWN) PHYSICAL APPEARANCE

This is a two-story, T-shaped frame house that now sits in the middle of a subdivision. The main (north) section has three bays, with the entrance in the east end bay. The door itself has transom and sidelights. The tall windows are 6/6, with molded board cornices. A two-story, four-columned, open porch of modern construction covers this facade. The roof is standing-s~~pan~~ metal, and chimneys are centered on the ridge of both the main and east sections of the house. The chimney stacks are slimmer than the wide bases they rest on.

A newer, low, two-story wing extends from the SW corner of the main house. Present siding is aluminum.



CONTINUE ON SEPARATE SHEET IF NECESSARY

8. Significance

Survey No. _____

Period	Areas of Significance—Check and justify below			
<input type="checkbox"/> prehistoric	<input type="checkbox"/> archeology-prehistoric	<input type="checkbox"/> community planning	<input type="checkbox"/> landscape architecture	<input type="checkbox"/> religion
<input type="checkbox"/> 1400-1499	<input type="checkbox"/> archeology-historic	<input type="checkbox"/> conservation	<input type="checkbox"/> law	<input type="checkbox"/> science
<input type="checkbox"/> 1500-1599	<input type="checkbox"/> agriculture	<input type="checkbox"/> economics	<input type="checkbox"/> literature	<input type="checkbox"/> sculpture
<input type="checkbox"/> 1600-1699	<input checked="" type="checkbox"/> architecture	<input type="checkbox"/> education	<input type="checkbox"/> military	<input type="checkbox"/> social/
<input type="checkbox"/> 1700-1799	<input type="checkbox"/> art	<input type="checkbox"/> engineering	<input type="checkbox"/> music	<input type="checkbox"/> humanitarian
<input checked="" type="checkbox"/> 1800-1899	<input type="checkbox"/> commerce	<input type="checkbox"/> exploration/settlement	<input type="checkbox"/> philosophy	<input type="checkbox"/> theater
<input type="checkbox"/> 1900-	<input type="checkbox"/> communications	<input type="checkbox"/> industry	<input type="checkbox"/> politics/government	<input type="checkbox"/> transportation
		<input type="checkbox"/> invention		<input type="checkbox"/> other (specify)

Specific dates	Builder/Architect
check: Applicable Criteria: <input type="checkbox"/> A <input type="checkbox"/> B <input type="checkbox"/> C <input type="checkbox"/> D and/or	
Applicable Exception: <input type="checkbox"/> A <input type="checkbox"/> B <input type="checkbox"/> C <input type="checkbox"/> D <input type="checkbox"/> E <input type="checkbox"/> F <input type="checkbox"/> G	
Level of Significance: <input type="checkbox"/> national <input type="checkbox"/> state <input type="checkbox"/> local	

Prepare both a summary paragraph of significance and a general statement of history and support.

The Albert Stewart house is a large mid-nineteenth century vernacular dwelling. The house, which includes some attractive architectural detailing (such as the original six over six light windows with molded cornices and an entrance with paneled door, transom and sidelights) has been glamorized by the addition of a two story front porch supported by four large columns. Although this porch is not in keeping with the original style of this type of dwelling, it is not an unattractive addition. It reflects a change in architectural trends from the nineteenth into the twentieth century (and perhaps a rise in the affluence of the owners).

The house was probably built by William Thompson of R. about 1861.¹ William's wife, Chloe received the property on which the house was built after the death of Chloe's father, Nathaniel Pope. Nathaniel died in 1842 leaving half his farm to Chloe and the other half to William in trust for his daughter, Eveline Stewart.² William, a farmer and judge of the Orphans Court, died in January of 1872.³ According to William's last will and testament, the farm became the property of Chloe, to be passed on after her death to Albert R. Stewart (who received his mother's share of the property in 1876).⁴ Chloe and her nephew, Albert, evidently both lived in the house until their respective deaths. Albert, a well known farmer, died in March of 1907.⁵ Chloe died in 1911 at which point the farm became the property of Albert's two daughters, Mary Magruder and Ann Martin.

Mary and her husband, William, lived in the house for a while until it could be sold by a court appointed trustee and the proceeds divided between the two heirs. The farm was described in the notice of sale in 1911 as approximately 240 acres, half cleared and under cultivation with the balance in pine, oak and chestnut timber. It was improved by a large eight room dwelling, a barn, corn house, granary and other necessary outbuildings as well as a six room tenant house. In Addition, there was a well of water at each house.⁶

See Attachment Sheet A

14-62 William Thompson of R and Chloe Pope Thompson House

Chloe Pope, daughter of Nathaniel Pope, married William Thompson of R. Nathaniel Pope died in 1842, leaving half of estate to Chloe and half to [William in trust for Eveline Stewart, daughter of William and Chloe.] (MHT form—last section doesn't make sense) Eveline or Analine was apparently sister of Chloe.

Chloe's husband, William Thompson of R., was a Judge of the Orphans Court. He died in January 1872 after a long illness.

Emaline, widow of John Middleton Stewart, and daughter of Nathaniel Pope, died Jan 10, 1878, age 63. Buried at Goshen ME Church South. (Genealogical Abstracts, 1855-1899. Name alternatively spelled Analine in Scharf History of Western Maryland, p719)

Albert R. Stewart was son of Analine and John. He inherited his mother's share of property and lived there with aunt Chloe. Albert died at the age of 60 in 1907. (Genealogical Abstracts, 1900-1934) Chloe died at age 94, in 1911, "at the home of her niece, Mrs. William Magruder, near Laytonsville". (Ibid. The niece, born Mary Stewart Magruder, inherited the Thompson House with her sister—see below.) The property was sold in 1912. (MHT form)

Unknown who was Albert's wife. He had two daughters Mary Magruder and Ann Martin. Mary married William. (MHT form) Ann's husband was Asbury Martin of Baltimore. They married in December 1875 "at the home of the bride's uncle, William Thompson of R, deceased of Goshen." (Genealogical Abstracts, 1855-1899)

Sources to consult:

Sentinel, Tribute of Respect, William Thompson of R, Orphan Court Judge, Feb 2, 1872

Clare Cavicchi

Attachment Sheet A

Charles F. Windham purchased the farm in September of 1912 for \$8,893.50.⁷ The property remained in the family until about 1931. It was owned by Dwight and Mildred Burnham from 1935 until 1858. Dwight, a certified public accountant working in D.C., also ran a farm here which was referred to as "Burnham Wood."⁹ After 1958 the property passed through a succession of owners until 1968 when it was purchased by the present owners, Norman and Patrica Price.¹⁰ The house now sits on a one acre lot surrounded by the "Goshen Estates" sub-division.

¹The date given is based on the date that improvements are listed on this property in the tax assessment records, the appearance of the house and the fact that it is shown on both the 1865 and 1878 maps. In addition, the present owners stated that when remodeling the interior of the house they found an artifact in a portion of the house which was marked 1876. Presumably, the house is at least that old.

²Equity #2770, JLB 12/459, Montgomery County Judgement Records.

³Sentinel, February 2, 1872.

⁴Equity #2770.

⁵Sentinel, March 29, 1907.

⁶Equity #2770.

⁷Deed 230/119, Montgomery County Land Records.

⁸Deed 614/52, " "
& 2427/181 " "

⁹Gazette, February 21, 1980.

¹⁰Deed 3823/594, Montgomery County Land Records.

9. Major Bibliographical References

Survey No. _____

Montgomery County Land Records
Montgomery County Judgement Records
Sentinel, newspaper
Gazette, newspaper

10. Geographical Data

Acreege of nominated property 1 acre

Quadrangle name _____

Quadrangle scale _____

UTM References do NOT complete UTM references

A

--	--	--	--	--	--	--	--	--	--

Zone Easting Northing

B

--	--	--	--	--	--	--	--	--	--

Zone Easting Northing

C

--	--	--	--	--	--	--	--	--	--

D

--	--	--	--	--	--	--	--	--	--

E

--	--	--	--	--	--	--	--	--	--

F

--	--	--	--	--	--	--	--	--	--

G

--	--	--	--	--	--	--	--	--	--

H

--	--	--	--	--	--	--	--	--	--

Verbal boundary description and justification

List all states and counties for properties overlapping state or county boundaries

state code county code

state code county code

11. Form Prepared By

name/title Catherine Crawford

organization Mont. Co. Hist. Pres. Comm.

date 9/83

street & number

telephone

city or town Rockville

state Maryland

The Maryland Historic Sites Inventory was officially created by an Act of the Maryland Legislature to be found in the Annotated Code of Maryland, Article 41, Section 181 KA, 1974 supplement.

The survey and inventory are being prepared for information and record purposes only and do not constitute any infringement of individual property rights.

return to: Maryland Historical Trust
Shaw House
21 State Circle
Annapolis, Maryland 21401
(301) 269-2438

↑ TO WOODFIELD ROAD / ROUTE 124

N ↑

CHLOE POPE THOMPSON HOUSE

6-5-2002

14-62

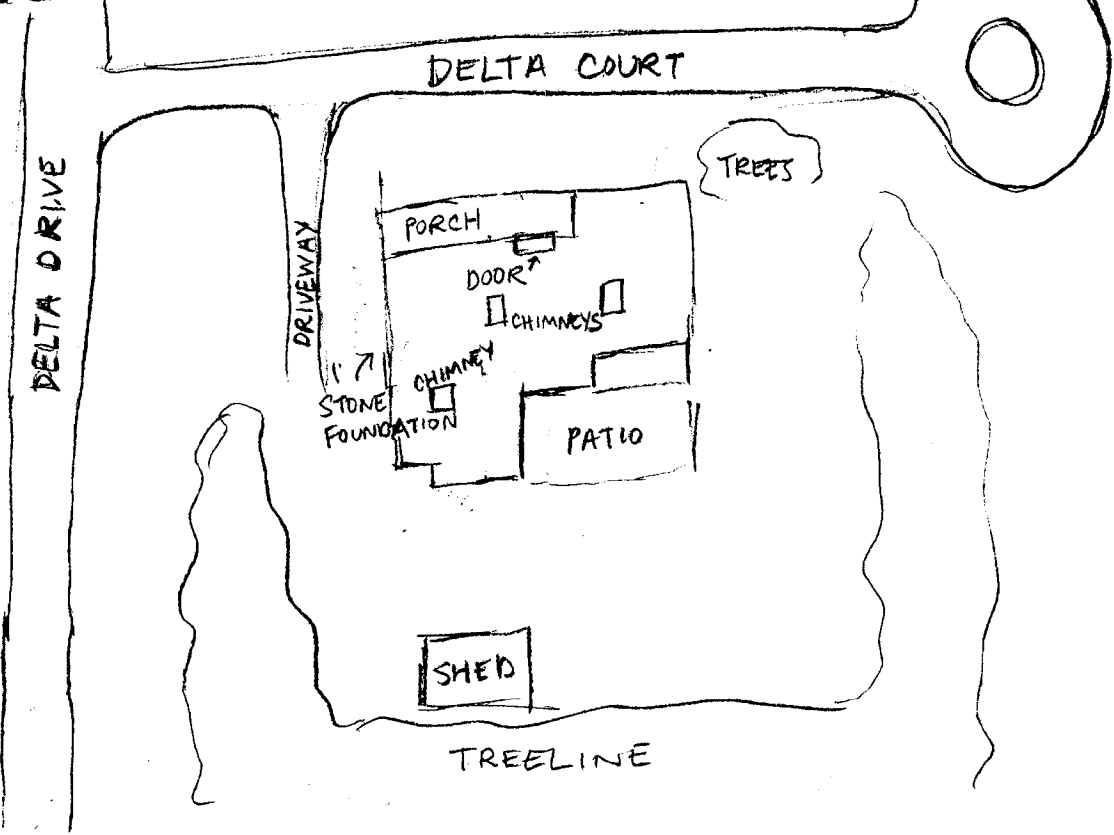

N ↑

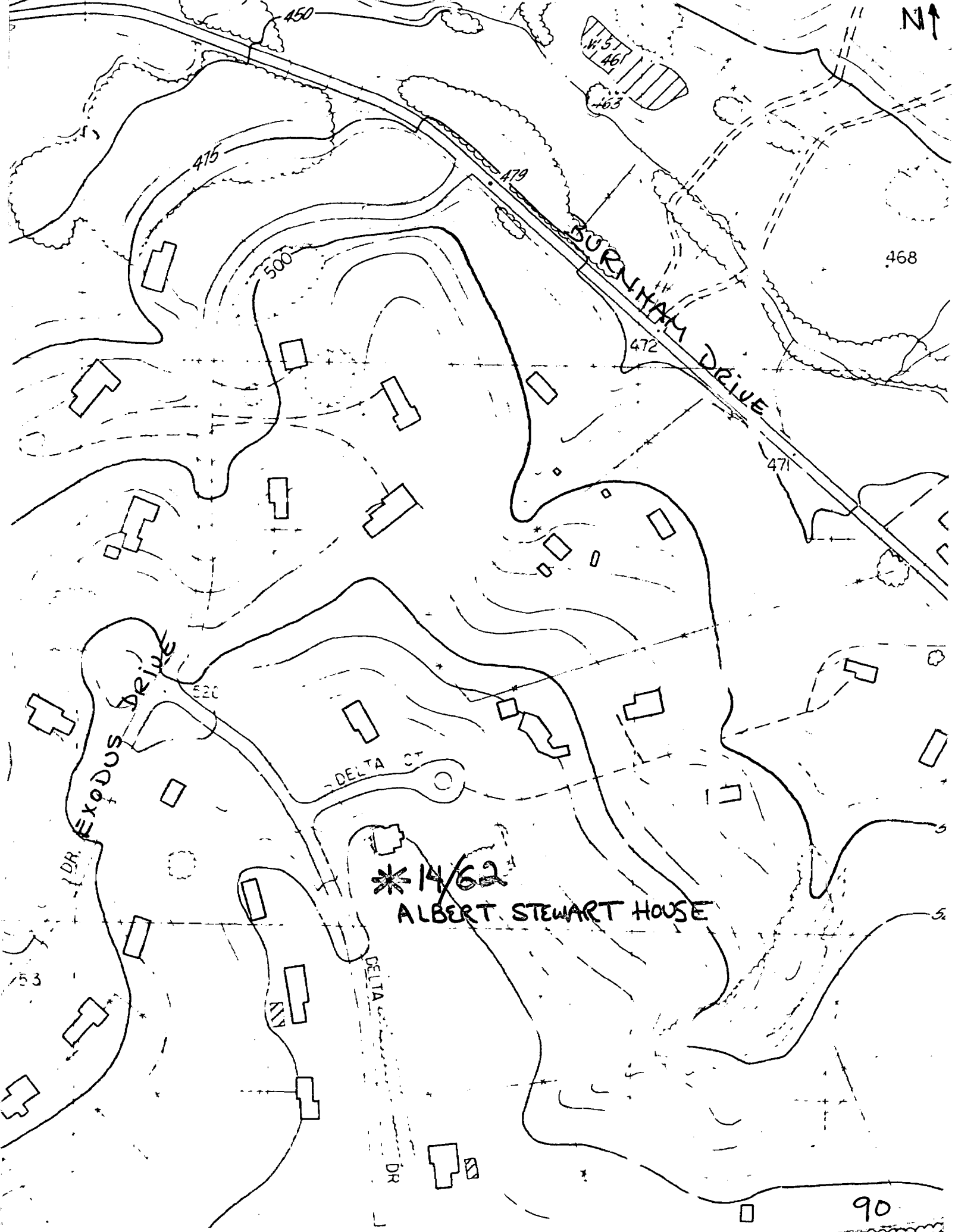

*14/62
ALBERT STEWART HOUSE

90

STYLE NO. 57-4P



P.O. BOX 497A38 • ORLANDO, FL 32860 • (407) 886-3100

Primo File
ARCHIVAL PRESERVER



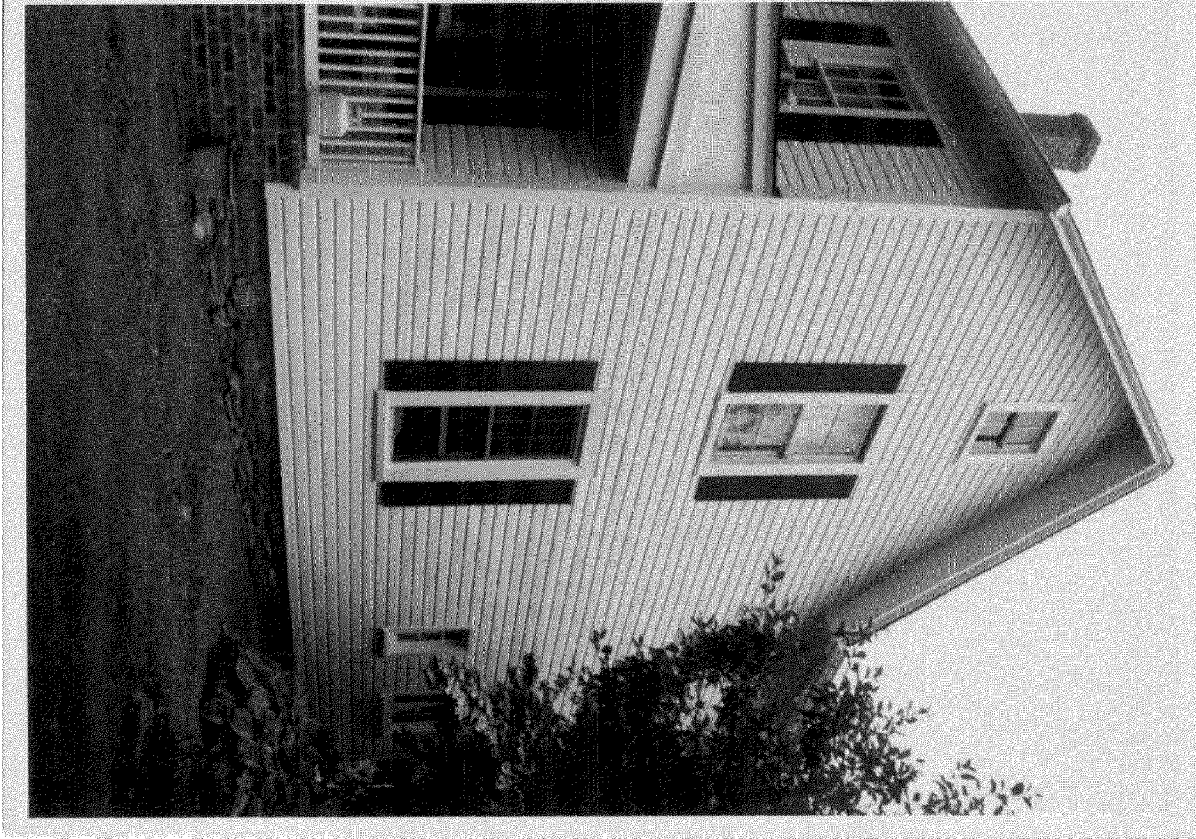

ILLINOIS STATE UNIVERSITY

ILLINOIS STATE UNIVERSITY

ILLINOIS STATE UNIVERSITY

STYLE NO. 57-4P



P.O. BOX 697638 - ORLANDO, FL 32860 - (407) 896-3100

Print File
ARCHIVAL PRESERVERS



14-62

CHLOE POPE THOMPSON HOUSE

DELTA COURT

005 00000000 0000 0000

NORTH FACADE

018

000000 00

00000

CLARE CAVICCHI

6-5-2002

14-62

CHLOE POPE THOMPSON HOUSE

DELTA COURT

005 00000000 0000 0000

SOUTH EAST FACADE

014

000000 00

00000

CLARE CAVICCHI

6-5-2002

14-62 CHLOE POPE THOMPSON HOUSE

005 00000000 0000 0000

005 00000000 0000 0000

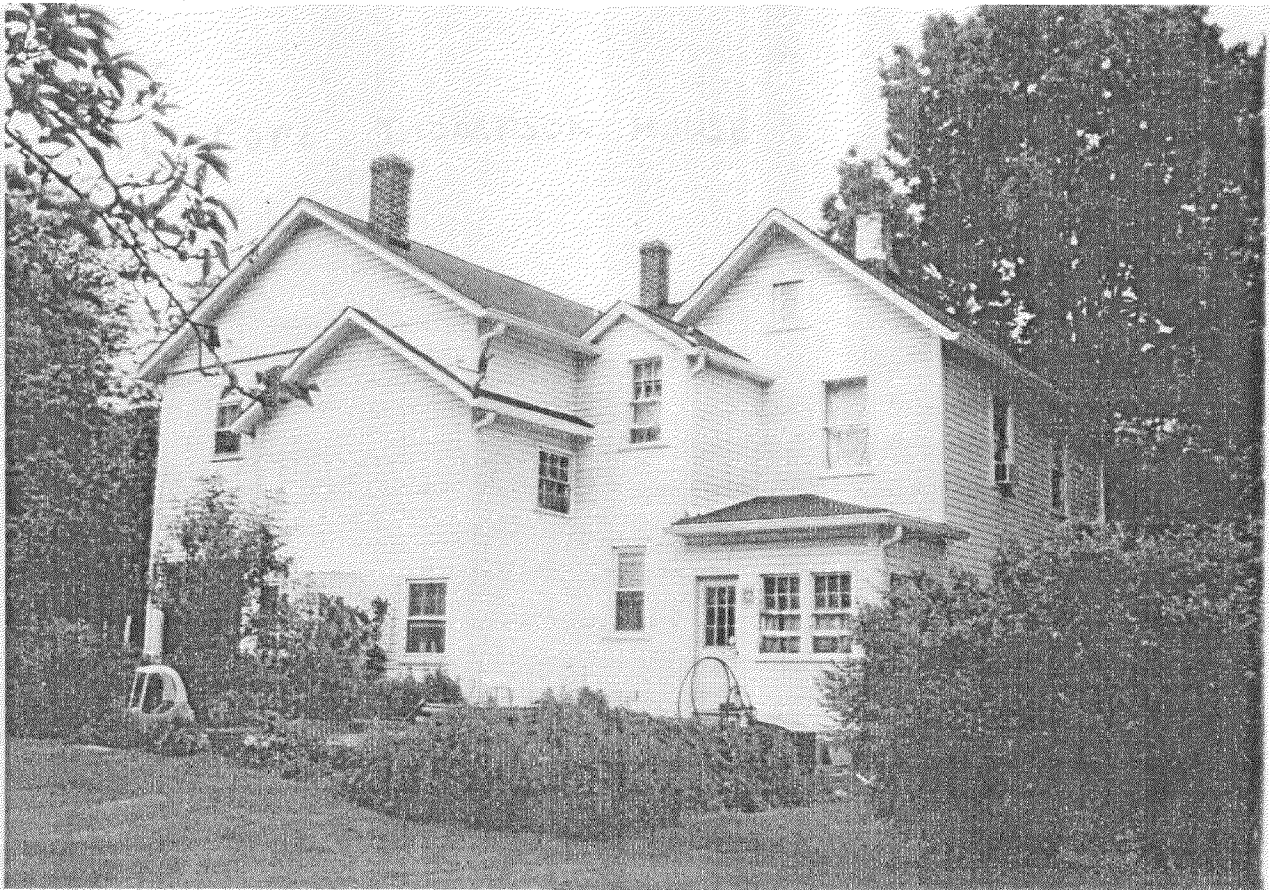

1000 1000 1000

1000 1000 1000
ARCHIVAL PRESERVERS

6-5-2002

14/62

owners have had 4 yrs

put on vinyl siding, new roof - 0 fiberglass

removed 2 story porch + replaced w/ 1 story porch

mantel in front left room has applied moly

garden

new windows 1st story

concrete deck of old porch had brick face

new brick floor put on top old concrete

new brick steps added

concrete patio in back

new porch additions 1st + 2nd story
heat seek along drive has concrete block foundation

carriage house / garage w/ metal roof

playhouse w/ projecting metal roof

concrete foundation

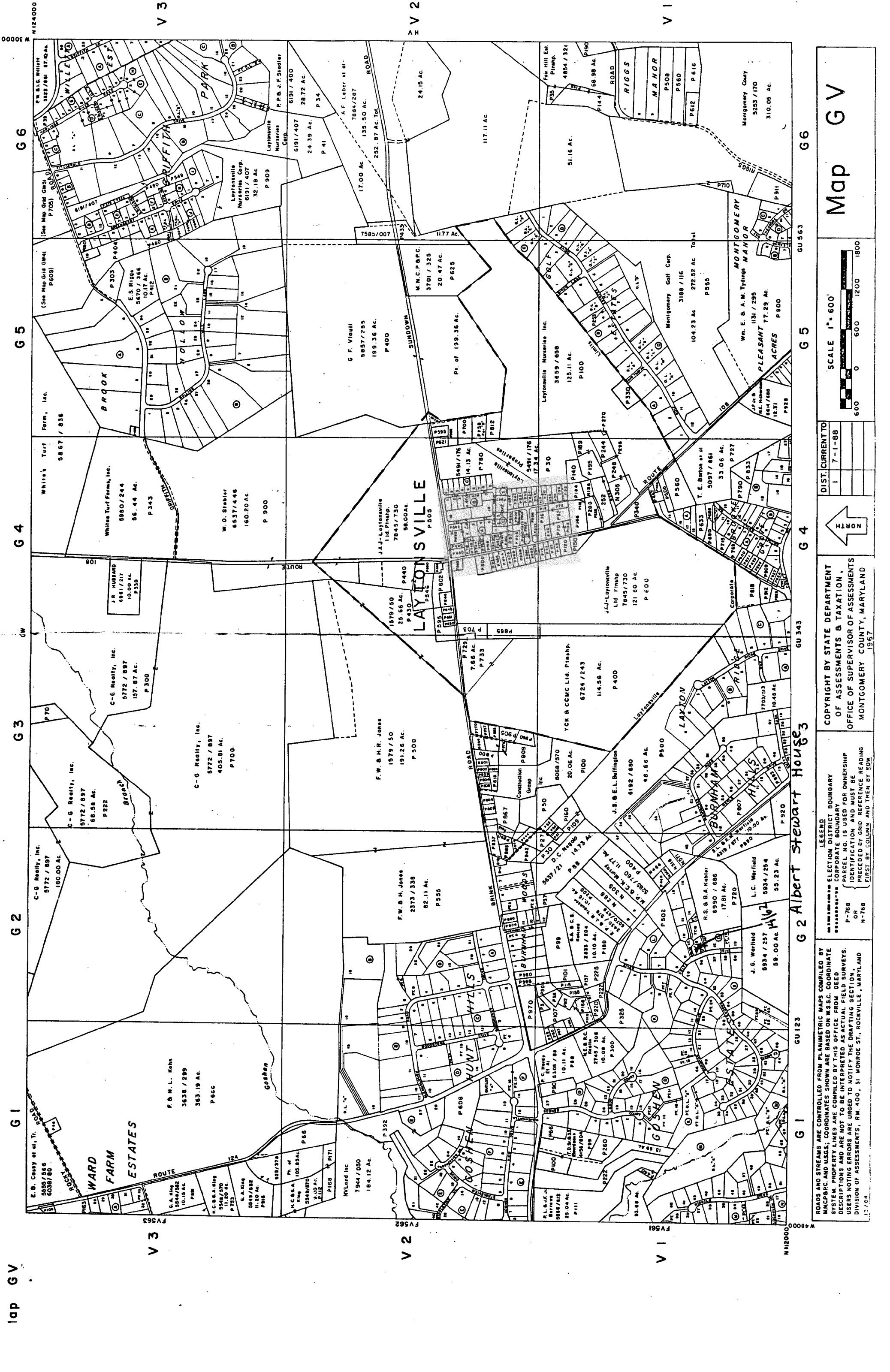

Map G V

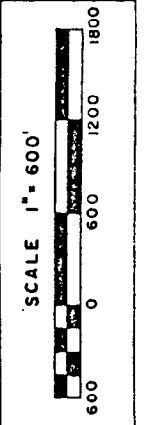

DIST. CURRENT TO	
1	7-1-88

COPYRIGHT BY STATE DEPARTMENT OF ASSESSMENTS & TAXATION, OFFICE OF SUPERVISOR OF ASSESSMENTS MONTGOMERY COUNTY, MARYLAND 1957

LEGEND
 - - - - - ELECTION DISTRICT BOUNDARY
 - - - - - CORPORATE BOUNDARY
 P-768 PARCEL NO. IS USED FOR OWNERSHIP IDENTIFICATION AND MUST BE PRECEDED BY GRID REFERENCE ROWING FIRST BY COLUMN AND THEN BY ROW

ROADS AND STREAMS ARE CONTROLLED FROM PLANIMETRIC MAPS COMPILED BY MNCBPC AND USGS; COORDINATES SHOWN ARE BASED ON W.S.S.C. COORDINATE SYSTEM. PROPERTY LINES ARE COMPILED BY THIS OFFICE FROM DEED DESCRIPTIONS AND ARE NOT TO BE INTERPRETED AS ACTUAL FIELD SURVEYS. USERS NOTING ERRORS ARE URGED TO NOTIFY THE DRAFTING SECTION, DIVISION OF ASSESSMENTS, RM. 400, 51 MONROE ST., ROCKVILLE, MARYLAND 20850.

G 1 G 2 G 3 G 4 G 5 G 6
 V 3 V 2 V 1
 G 2 Albert Stewart House
 GU 123 GU 343 GU 563 GU 663

14/62

WINDHAM FARM

1912 to 1931

Windham Farm was one of the later farms in the Goshen area and was occupied by the Windham family from 1876 to 1936. After this sixty year occupancy, the Burnhams purchased the farm. Because Mrs. Burnham was very civic minded and active in the Republican Party, she became well known in the area. The local people began to refer to the section of Route 124 where the farm was located as Burnham Road. This part of the road is located between Warfield Road and the Brink Road/Route 124 intersection.

During the 1950's and 1960's, the home was occupied by the Jack Watson Golden family. The lane that led from Route 124 to the farmhouse was lined with apple trees. This lane had replaced a former approach also from Route 124 which had brick posts at the entrance that were crumbling with age. This pathway was overgrown and impassable. During the Golden occupancy, there still remained, on the property, a small stone building that was slightly rounded. It had a dirt floor and a wooden door with an iron barred window. It was believed to have been the slave quarters from earlier days. On this farm, the Golden family operated the Rod/Gar Kennels where they boarded dogs and other animals.

The farmhouse, which was last restored by the Norman Price family, is located on Delta Court in Goshen Estates.

GOSHEN, MARYLAND

A History & Its People

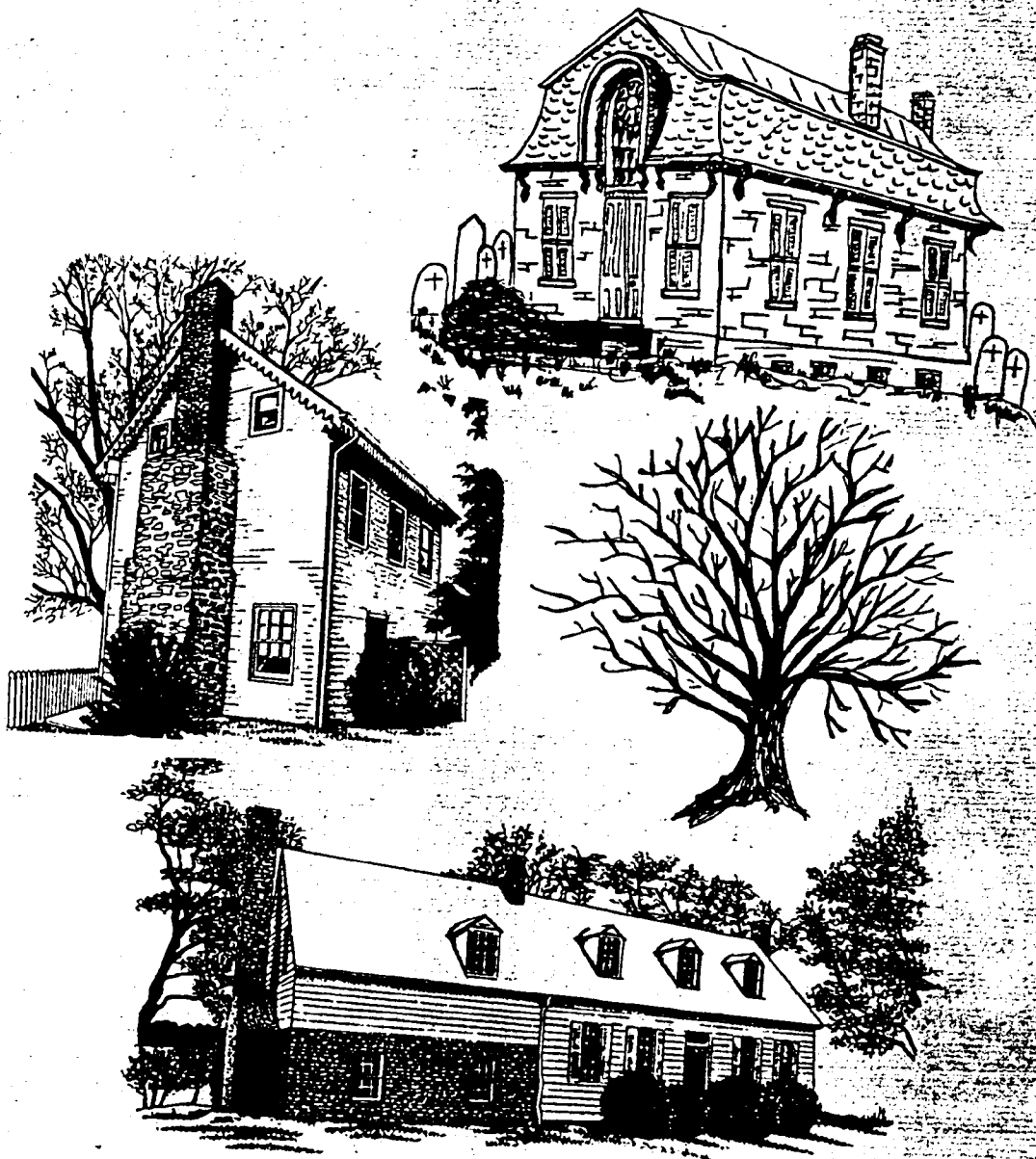

Ardith Gunderman Boggs

Heritage Books, Inc.



Photo by Richard F. Boggs

Windham Farm.

Windham Farm

Gladys King, Goshen History, Goshen Homemakers Club

Barbara Mannino, oral history 1993

Self

SOURCES

Genealogical Abstract, Mont Co Central 1900-1934
(2 vols)

Jones, Somerset O

age 79, died wed of last week, leaving his wife
Mrs Emma Riggs. He never married. Buried - the
family lot on the Jones Farm 5-1-1914

14/24

Snyder, Rhynalder

died Thurs last at Cedar Grove Feb 9, 1910

14/62

Stewart, Albert

in his 60th yr, of the Laytonville District
died wed last Mar 29, 1907

14/62

Thompson, Chloe E

age 94, died Thurs of last week at home of niece
Mrs Wm Magruder near Laytonville leaving a large
of nieces + nephews. She is the widow of the late
Wm Thompson of R
July 7, 1911

Jan 1879 HOPKINS ADAS

LIST OF PATRONS.

MONTGOMERY COUNTY.

CRACKLIN, DISTRICT No. 1.

NAME.	No. of Acres.	P. O. ADDRESS.	OCCUPATION.	NATIVITY.	Date of Settlement.
Allnut John	595	Laytonville.	Farmer.	Montgomery Co.	1814
Bazzell John	180	Sunshine.	Machinist.	Virginia.	1870
Bell Silas A.	160	Laytonville.	Farmer.	Montgomery Co.	1843
Brown Robert.	180	Sunshine.	"	"	1816
Bready S. R.	14	Redland.	Blacksmith.	Frederick Co.	1849
Colliflower L. C.	3	Sunshine.	Merchant.	Montgomery Co.	1856
Crawford Dr. B. B.	Laytonville.	Physician.	Howard Co.	1851
Davis Silas Wright.	Unity.	Surveyor.	"	"
Dorsey R. G.	326	Goshen.	Farmer.	Montgomery Co.	1832
Dorsey Samuel O	426	Sun hine	"	Anne Arundel Co.	1837
Duval Otto.	167	Unity.	"	Howard Co.	1857
Dwyer J. D.	3	Sunshine.	Dentist.	Montgomery Co.	1849
Fleet Mary M.	25	Laytonville.	Teacher.	Washington City.	1875
Gaither John W.	115	Brookville.	Farmer.	Howard Co.	1873
Gaither James B.	90	Garthersburg.	"	Montgomery Co.	1815
Griffith R. H.	390	Sunshine.	"	"	1827
Griffith C. H.	203	Laytonville.	"	"	1840
Jones S. O.	138	Goshen.	"	"	1838
Kinsay H. H.	Laytonville.	Merchant.	Howard Co.	1867
Kinsey John G.	130	Sunshine.	Farmer.	"	1862
Lansdale R. H.	117	"	"	Montgomery Co.	1829
Lee James.	Brookville.	"	"	1854
Magruder J. F. D.	235	Sunshine.	"	"	1824
Maynard J. H.	750	"	Physician.	Frederick Co.	1866
Martin Asbury R.	4	Goshen.	Merchant.	Baltimore, Md.	1874
Merriwether A. G.	180	"	Farmer.	Georgetown.	1815
Mobley George W.	Laytonville.	Merchant.	Montgomery Co.	"
Penn H. B.	152	Redland.	"	"	1828
Pope Charles A.	77	Laytonville.	Painter and Glazier.	"	1826
Pugh David L.	430	"	Farmer.	"	1817
Riggs Reuben.	287 1/2	"	"	"	1839
Riggs S. Elisba.	320	Sunshine.	"	"	1845
Selman John A.	164	Laytonville.	Tailor.	Prussia.	1850
Stewart A. R.	325	"	Farmer.	Montgomery Co.	1838
Thompson H. S.	Redland.	Merchant.	"	1817
Vitch F. R.	247	Brookville.	Farmer.	Prince George Co.	1863
Watkins O. P.	150	Sunshine.	"	Montgomery Co.	1834
Warfield John T.	169	Laytonville.	"	Howard Co.	18 8

CLARKSBURG, DISTRICT No. 2.

Appleby Wm. L. G.	75	Germantown.	Carpenter & Undertaker	Montgomery Co.	1847
Appleby James B.	"	Carpenter.	"	1851
Anderson C. T.	Clarksburg.	Carpenter & Blacksmith	"	1828
Blunt W. W.	375	Germantown.	Farmer.	"	1828
Bowman Wm. H.	335	Damascus.	"	"	1820
Baker Wm. H.	180	Kemptown	"	"	1820
Belt J. S.	154	Clarksburg.	"	"	1840
Burns R. R.	Damascus.	Saddler & Harness M'fr	"	1837
Burress John A.	Gaithersburg.	Blacksmith.	"	1847
Browning C. W.	Brownville.	Teacher.	"	1843
Bready C. W.	14	Redland.	Blacksmith.	Frederick Co.	1849
Cashell James H.	327	"	Farmer.	Montgomery Co.	1832
Clements George H.	4	Middle Brook.	Merchant.	"	1835
Clopper Douglass.	700	Gaithersburg.	Farmer.	Philadelphia.	1816
Cluggett J. H.	Damascus.	Merchant.	Montgomery Co.	18 4
Carlin Wm. H.	12	Germantown.	Boot and Shoemaker.	Frederick Co.	1867
Connell R. G.	122 1/2	Offutt's Cross R'ds	Farmer.	Montgomery Co.	1828
Crawford C. W.	Gaithersburg.	Teacher.	"	1876
Darby Samuel T.	173	Laytonville.	Miller and Farmer.	Montgomery Co.	1848
Darby G. W.	150	Germantown.	Pastr & Justice of Peace	"	1816
Darby G. A.	17	Hyattstown.	Miller.	"	1836
Darby Wm. H.	105	Laytonville.	Farmer.	"	1851
Darby N. R.	150	Damascus.	"	"	1808
Davis J. S.	Goshen.	Miller.	Frederick Co.	1839
Dowden Z.	83	Germantown.	Farmer.	Virginia.	1850
Dutrow D. W.	1	Hyattstown.	Merchant.	Frederick Co.	1870
Dorsey R. S.	600	Gaithersburg.	Farmer.	Montgomery Co.	1838
Etcheion P. G.	244	Damascus.	"	"	18 8
Fulks I. T.	108	Gaithersburg.	Merchant.	Virginia.	1835
Gardner J. D.	Hyattstown.	Carpenter & Undertaker	Montgomery Co.	1845
Gaither James B.	90	Gaithersburg.	Farmer.	"	1815
Ganley James.	1	Boyd's Station.	Merchant.	Ireland.	1866
Gibson J. H.	153	Clarksburg.	"	Calvert Co.	1861
Hurley R. A.	13	Damascus.	"	Montgomery Co.	1836
Harris R. E.	10	Germantown.	Farmer.	Virginia.	1847
Hesson F. D.	"	Carriage Manufacturer.	Carroll Co.	1878
Henderson Joseph.	"	County Commissioner and Farmer.	Kentucky.	1802

CLARKSBURG, DISTRICT

NAME.	No. of Acres.	P. O. ADDRESS.	OCC.
Waters W. D.	235	Goshen.	Farmer.
Waters Wm. A.	400	Germantown.	Physician.
Waters Washington.	70 1/2	Clarksburg.	Farmer.
Watkins Wm.	138 1/2	"	"
Walker N. I.	400	Gaithersburg.	"
Ward H. C.	24	"	Merchan
Welsh W. W.	Hyattstown.	"
Worthington F. C.	8	Clarksburg.	Physicia
Woodfield Z.	125 1/2	Damascus.	Farmer.
Young & King.	"	Merchan
Young Nathan E.	300	Cedar Grove.	Farmer.
Zeigler Dd. H.	300	Hyattstown.	Miller.
Zeigler L. C.	"	Sewing I

MEDLEY, DISTRICT

Allnut H. C.	Dawsonville.	Merchan
Allnut Benoni.	1000	"	Farmer.
Allnut N. W.	1000	"	"
Allnut James N.	322	"	"
Allnut K. H. C.	400	Poolesville.	"
Allnut Benj. W.	700	Dawsonville.	"
Atlin R. B.	273	Poolesville.	"
Brewer N. M. D.	350	Dawsonville.	Retired
Boyd James A.	500	Boyd's Station.	Contract
Birch Rev. Jos. S.	Barnesville.	Priest.
Beall James H.	172 1/2	Boyd's Station.	Farmer.
Brewer William G.	400	Beallsville.	"
Brewer George.	805	"	"
Crown J.	Dawsonville.	Boat and
Carr William H.	27	Barnesville.	Hotel an
Chiswell E. J.	359	Dickerson Station	Farmer.
Darby Upjon.	150	Darbestown.	Miller.
Dawson Jas. M.	600	Dawsonville.	Farmer.
Dyson Samuel.	678	"	"
Dyson Josiah.	417	"	"
Darby L. A.	520	"	"
Darby Thomas D.	400	"	"
Dade Robert.	132	Boyd's.	"
Dade John H.	212	"	"
Dawson Nicholas.	440	Darbestown.	"
Dawson Fred. A.	500	Dawsonville.	"
Eastham C. F.	"	Teacher.
Fletcher J. T.	40 1/2	Poolesville.	Farmer.
Fisher George C.	146 1/2	"	"
Gatt B. C.	850	Boyd's.	"
Grady John D.	Sandy Spring.	Surveyor
Griffith H.	465	Beallsville.	Farmer.
Hersberger A. B.	51 1/2	Poolesville.	"
Holland John W.	95	Dickerson Station	"
Hempstone A. T.	297	Beallsville.	"
Hempstone H. S.	Thesara.	Railroad
Jones Mercer.	50	Dickerson Station	Farmer.
Jones John A.	504	"	"
Jones W. T.	420	Poolesville.	"
Kendall George.	Dawsonville.	Farmer.
Milford Thomas.	100	Poolesville.	Miller.
Porter M. E.	17	"	Female S
Pyles Edwin.	310	Dawsonville.	Farmer.
Pyles M. Thomas.	450	Poolesville.	"
Rice William H.	40	Darbestown.	"
Reid Thomas.	174	Boyd.	"
Story Thomas.	Barnesville.	Teacher.
Vinson William B.	Darbestown.	Farmer.
White Benj.	500	Poolesville.	"
Williams J. H.	260	"	"
Webster George.	79 1/2	Dickerson Station	Miller at
White B. F.	610	"	Farmer.
White Thomas H.	550	Poolesville.	"
Wootton E.	"	Physicia
White R. G.	Dickerson Station	Farmer.
White R. T.	593	Boyd's Station.	"
White N. Smith, M. D.	Dawsonville.	Physicia
Young Jacob.	Boyd's Station.	Farmer.

ROCKVILLE, DISTRICT

Amis Edmond L.	Gaithersburg.	School T
Anthony Mary A.	119	Rockville.	Hotel.

Tax Assessments, Hall of Records, Annapolis

Clare Cavicchi 10-2002

Book 1841-1857 (Series MSA C111-2; Location 1-19-6-8)
District 1

“A Certificate of the Amount of Real Property assessed in the
1st District of Montgomery County”

	Acres	Price/Acre	Amount	Total
1841 & 1842 Nathaniel Pope Pt Land of Goshen, pr Waters Forest And Good Sale	277	4	1108	

Book 1864-1869 (Series MSA C1111-4; Location 1-19-6-10)
District 1

	Acres	Price/Acre	Amount	Total
1857 Thompson, William of R Pt Retirement Pt Pigmans Purchase, pt Land of Goshen Pt Good Soile, pt Enclosed Tract, pt Waters Forest	11 384	6 6	66 2304	2370*

*On the same line as this entry is included livestock \$575, furniture 170, etc

14/62

irk of Baltimore,
St. Michael and
of Col. Wash-
Kirk are sisters
e groom.
Dec. 25, 1896

me in Barnes-
Candler of
ied - Catholic
Mar. 27, 1891
Apr. 3, 1891

okeville, died
Aug. 25, 1893
phoid fever, in
Sep. 8, 1893

obtained a mar-
Nov. 21, 1884

hipp of near
the Lutheran
Jun. 12, 1885

bbie Broome, only
Broome, on Jun.
ist Church.
Jul. 14, 1899

out 65. Buried -
Sep. 10, 1897

seek at the home
ton.
Dec. 22, 1893

Mar. 24, 1893

ome near Barnes-
May 8, 1896

, married Johanna
f Goshen, on Oct.
M. E. Church
ers of the groom.
Oct. 27, 1899

dest daughter of
72 by Rev. Albert
Jan. 3, 1873

d on the 6th inst.
Sep. 19, 1873

BOWMAN, URIAH
age 45, died at his home near Redland on Fri. last.
Apr. 13, 1883

BOWMAN, WALTER
two yr. old son of Mrs. Edith Bowman, died Thurs. of last week
near Unity.
Dec. 1, 1899

BOYD, ELIZABETH (MRS.)
wife of a well-known minister of the M. P. Church, died in
Clarksburg Oct. 3, 1882.
Oct. 13, 1882

BOYD, GEORGE W.
of Philadelphia will marry Mira C., daughter of Mr. and Mrs.
Crosby S. Noyes, on Jan. 24 at Ingleside, the home of Mr. and
Mrs. Frank B. Noyes.
Jan. 13, 1899

BOYD, HENRY P., JR.
of Warren Co., Va. married Mrs. E. Lavinia Higgins of Montgomery
Co. on Apr. 11 by Rev. T. Duncan.
May 24, 1872

BOYD, JAMES A. (COL.)
died Mon. at his home, Boyd Station, age 72, leaving a widow.
He was born in Scotland and came to this country at age 25. He
was widely known among the business men in Washington and Balti-
more.
Dec. 25, 1896

BOYDS, JACOB (COLORED)
died on the farm of the late William Thompson of R. on Thurs.
last.
Mar. 10, 1876

BOYER,
infant daughter of Mr. and Mrs. E. K. Boyer, died recently.
Mar. 7, 1884

BOYER, GREENBURY
of Browningsville died in the past year.
Feb. 26, 1897

BOYER, J. W. (MRS.)
wife of J. W. Boyer and daughter of Jackson W. Day, died Sun.
last at her home in Clarksburg District, age 34.
Mar. 13, 1896

BOYER, W.
married Alice Lewis on Jan. 31 at the home of the bride in the
Cedar Grove vicinity.
Feb. 8, 1884

BOYLE, FRANCIS E. (FATHER)
pastor of St. Mary's in 1851, and for some time after, died in
Washington, D. C. on Mon. last.
Mar. 17, 1882

BOYLE, JOANNA E. (MRS.)
in her 55th yr., formerly of Montgomery Co., daughter of Turner
Ball, dec'd., died in Washington on Mon. last. Buried - St.
Mary's Cemetery, Rockville.
Nov. 24, 1882

BOYLE, JOHN F. (MR.)
married Miss Joan E. Ball of Montgomery Co. on the 16th ult. by
Father McNally in Washington.
Feb. 2, 1866

BOYLE, JUAN
married Miss Mary Miles, both of Washington, on Sep. 13, 1875 at
St. Matthew's Church, Washington, D. C. (From The Washington
Star, Sep. 14, 1875)
Sep. 17, 1875

BOYLE, RICHARD B.
of Washington married Joan E. Rabbitt of Rockville at St.
Stephen's Church, Washington on May 16, 1876 by Rev. John Mc-
Nally.
May 19, 1876

GENEALOGICAL ABSTRACTS

MONTGOMERY COUNTY SENTINEL

1855-1899

Compiled by

Mary Gordon Malloy

Marian W. Jacobs

THE MONTGOMERY COUNTY HISTORICAL SOCIETY

ROCKVILLE, MARYLAND

1986

still acting as a director of the Company, founded May 2, 1870.
May 22, 1896

FLOW, L. W. (MR.)
of Baltimore married Miss Elia K. Carr of Montgomery Co. at St. John's P. E. Church, Mechanicsville by Rev. Thomas Duncan on Apr. 29, 1873.
May 2, 1873

FLOW, LEVI W.
died Sat. last in Baltimore, age 45, leaving a widow and 1 son. He was a native of Montgomery Co. but had lived in Baltimore for the last 15 years.
Feb. 4, 1887

FLOW, MAURICE JOSEPH
infant son of E. P. and Emma V. Marlow, died on Oct. 12, 1886 at his parents' home near Burnt Mills.
Oct. 29, 1886

ROUETT, WILLIAM W.
married Katie V. Harrison, both of Washington, on the 16th inst. by Rev. L. R. Milbourne at the Baptist Parsonage, Rockville.
Jan. 20, 1893

RIOTT, WILLIAM H.
a lawyer of Elizabethtown, Ky. married Miss Mary V. Sommers, daughter of the late Dr. A. H. Sommers of Rockville, on Jun. 20 by Rev. S. E. Barnwell, Elizabethtown Presbyterian Church. A reception was held at the home of Col. H. A. Sommers, brother of the bride, where she has resided for several years. (From Elizabethtown, Ky. News)
Jun. 28, 1889

RSH, ALONZO JAY
of Linden married Martha Beulah Klase of Washington on Thurs. of last week by Rev. Dr. Wilson at the Assembly Presbyterian Church. Washington.
Aug. 4, 1899

RSHALL,
daughter of Thomas Marshall, died last week near Washington Grove of typhoid fever.
Nov. 5, 1897

RSHALL, JOHN H.
of Snickersville, Va. married Maggie LaRue of Linden last week. They will live in Snickersville.
Oct. 6, 1899

RSHALL, KAREN S. (MRS.)
in her 63rd yr.; widow of James W. Marshall of Ky. and eldest child of Llewellyn and Martha A. Lodge, died Sep. 3, 1895. She was born in Montgomery Co. but moved to Ky. at age 19 after her marriage. She leaves a brother, James L. Lodge, of Md., 1 son and 2 grandchildren.
Sep. 13, 1895

RSHALL, ROBERT E.
married Martha Tyson, daughter of the late Henry Tyson of Baltimore, on Oct. 4, 1892 by Rev. A. S. Johns at Marden, Sandy Spring.
Oct. 7, 1892

RSHALL, SAMUEL H.
married Lorena Wynkoop on Thurs. of last week by Rev. W. C. Bryan at the M. E. Church Parsonage, Gaithersburg. Sep. 27, 1895

RSHALL, THOS. H.
of Montgomery Co. married Miss Sarah D. Piper of Prince Georges Co. on the 5th inst. in Christ Church by Rev. R. T. Brown.
Jul. 7, 1882

RSTIN, ASBURY
of Baltimore married Annie M. Stewart of Montgomery Co. on Dec. 23, 1875 by Rev. J. S. Martin at the home of the bride's uncle,

William Thompson of R., dec'd., of Goshen.
Feb. 11, 1876

MARTIN, AUGUSTUS WARFIELD
married Annie Carberry, daughter of Capt. Thomas W. Lay, at Takoma Park by Father Mackin on Wed. Dr. Frank Martin is a brother of the groom.
Oct. 30, 1891

MARTIN, HENSON (COLORED)
an aged and well-known man of Rockville, died Tues. Apr. 1, 1898
MARTIN, J. THOMAS
married Nannie M. Spates, both of Gaithersburg, on Feb. 17, 1887 by Rev. W. H. Chapman in Washington.
Feb. 25, 1887

MARTIN, JOHN SATCHEL (REV. DR.)
pastor of St. Paul's M. E. Church South, died at the parsonage in Baltimore on Sun., leaving his wife, 5 daughters and 1 son. He was born Sep. 7, 1815 at Alexandria, Va., the son of Thomas L. Martin. He married Miss Susan Huff of Rockbridge, Va. in 1838.
Jul. 13, 1888

MARTIN, JOSEPH
married M. A. Musgrave on the 14th inst. by Elder S. R. White.
Aug. 30, 1878

MARTIN, LEE R.
of Kensington married Marian E. Jones, daughter of the late Joseph W. Jones of Olney, on Wed. by Rev. James M. Boyden at St. John's Episcopal Church, Olney. Julia V. Jones is a sister of the bride.
Feb. 18, 1898

MARTIN, LEON DANFORTH
only son of Thomas R. and Sarah Sweetman Martin, died at Kensington on Nov. 19, 1895, age 9.
Nov. 22, 1895

MARTIN, LUCRETIA G.
wife of Dr. James S. Martin and daughter of Augustus Warfield of Howard Co., died Mon. last at her home in Brookeville, leaving 3 children. She was a sister of Dr. Milton G. Warfield and J.D. Warfield.
Aug. 30, 1895

MARTIN, OLIVER H.
a plasterer living in Rockville, died Sat., age 62, leaving a wife and 3 children. A son, William H. Martin, lives in Frederick, Mr. Martin's native city.
Jun. 12, 1891

MARTIN, SAMUEL (COLORED)
age 73, of Rockville, formerly a slave in the Nichols family and father of 14 children, died yesterday. (From the National Republican, Aug. 15, 1873)
Aug. 22, 1873

MATHERS, CHARLES V.
son of George W. and Sarah C. Mathers, died Jul. 15, 1894 in Baltimore Co. near Granite age 15 yrs. 8 mos. 15 dys. He was born near Middlebrooke on Nov. 1, 1878. He lived in Montgomery Co. until his 16th yr., when he moved to Baltimore Co.
Nov. 30, 1894

MATHEWS, (MISS)
an aged lady and sister of James Mathews near Edwards' Ferry, died last week and was buried in Leesburg.
Aug. 26, 1898

MATHEWS, ARTHUR D.
of Washington married Sarah F. Leizear of Sandy Spring on the 9th inst. by Elder S. R. White in Rockville.
Nov. 11, 1898

MATHEWS, CHARLES H.
married Lydia E. Perry, both of Montgomery Co., on the 11th inst. in Rockville by Rev. A. Perry.

H/CS

GENEALOGICAL ABSTRACTS

MONTGOMERY COUNTY SENTINEL

1855-1899

Compiled by

Mary Gordon Malloy

Marian W. Jacobs

THE MONTGOMERY COUNTY HISTORICAL SOCIETY

ROCKVILLE, MARYLAND

1986

14/62

Robertson. Sep. 1, 1899
 Westtown neighborhood,
 Apr. 8, 1881
 died Mar. 3, 1899, in
 and 3 daughters. Bur-
 emetry. Mar. 10, 1899
 on the 1st inst. by
 Aug. 10, 1883
 Thompson, died at his
 ek, leaving a widow.
 Sep. 6, 1889
 Lodge of I.O.G.T.
 Sep. 13, 1889
 w of Sylvester Thompson,
 Dec. 4, 1891
 the 19th inst. at her
 Oct. 25, 1889
 Thompson, died Jan. 24
 dar Grove Cemetery.
 Feb. 4, 1898
 f his father, Moses
 Jan. 25, 1895
 n of M., died on the
 n Thompson of W.
 Aug. 29, 1873
 6. Feb. 26, 1875
 H. and Marcella Thomp-
 Oct. 14, 1881
 shington at the home of
 Feb. 24, 1893
 Union on Dec. 6, 1876
 Dec. 22, 1876
 h D. Ridgely of Mont-
 . Chick at the resi-
 Feb. 28, 1873
 day. Buried - Oak Hill
 Apr. 8, 1881
 died Mon. near Glyndon,

her home, in an accident, age 70, leaving 2 sons and 3 daughters.
 She and her family formerly lived in Clarksburg. May 20, 1898
 THOMPSON, THOMAS *Wm. Thompson*
 in his 82nd yr., an uncle of the late Wm. Thompson of R., died *of R*
 on Jan. 13, 1873 at his residence near Laytonsville. Jun. 27, 1873
 THOMPSON, THOMAS F.
 married Miss Annie L. Shaw on the 9th inst. by Rev. S. R. White.
 Aug. 17, 1883
 THOMPSON, WILLIAM (COLORED)
 died in Poolesville last week. Feb. 3, 1882
 THOMPSON, WILLIAM (MR.)
 in his 90th yr., of Cracklin District died on Sun. last.
 Jul. 20, 1888
 THOMPSON, WILLIAM
 a former resident of the vicinity of Washington Grove, died Sat.
 last at his home in Rockville, age 25. Oct. 6, 1893
 THOMPSON, WILLIAM
 age 61, died Thurs. of last week at his farm in Silver Springs,
 leaving a wife and brother, John W. Thompson, president of the
 Metropolitan Bank, Washington. Jul. 31, 1896
 THOMPSON, WILLIAM OF R.
 a Judge of the Orphans Court, died Tues. last at his residence
 after a long illness, leaving his widow. Jan. 26, 1872
 "Tributes of Respect" Feb. 2, 1872
 THOMPSON, WILLIAM M. E.
 and Mary E. Shaw obtained a marriage license in Washington on
 the 11th inst. Nov. 19, 1880
 THOMSON, LEWIS B.
 married Annie Ray, daughter of Alfred Ray, on Feb. 9, 1887 by
 Rev. Dr. Bartlett at the N. Y. Ave. Presbyterian Church, Washing-
 ton. Feb. 18, 1887
 THORNE, THOMAS W. (COL.)
 died last week at his home in N. Y. He was stationed at Darnes-
 town during the Civil War. Apr. 3, 1885
 THORNTON, CLARENCE (COLORED)
 was killed Sun. at the Sharp St. Colored Methodist Church near
 Sandy Spring. Jun. 12, 1896
 THRIFT, CATHARINE V.
 infant daughter of Charles H. and Annie Thrift, died Fri. last,
 about 4 yrs. Dec. 17, 1886
 THRIFT, CHARLES H.
 of Montgomery Co. married Miss Mary A. McCrosson of Howard Co.
 on Tues. last at St. Mary's Church, Rockville by Father Mackin.
 Apr. 10, 1874
 THRIFT, ELLEN (MRS.)
 in her 80th yr., died near Potomac Sep. 14, 1882 at the home of
 her daughter, Mrs. Elizabeth Case. She was the widow of Colmore
 Thrift and the mother of 11 children. Sep. 22, 1882
 THRIFT, R. G.
 died Mon. last in Washington and was buried in Germantown. He
 practiced law in Washington and Rockville. Jun. 22, 1877
 THRIFT, SAMUEL
 died Jan. 16, 1897 near Gaithersburg at the residence of his son-
 in-law, J. W. Garrett, in his 83rd yr. Buried - Forest Oak Cem-
 etery. Jan. 22, 1897

GENEALOGICAL ABSTRACTS

MONTGOMERY COUNTY SENTINEL

1855-1899

Compiled by

Mary Gordon Malloy

Marian W. Jacobs

THE MONTGOMERY COUNTY HISTORICAL SOCIETY

ROCKVILLE, MARYLAND

1986

H. A.

the)

stow

3 s

Soutl

mantr

lijal

last

rsbu:

e, w:

died

Mar:

ed -

enc:

thom

Wil:

ag:

Dr.

81.

in

Gosl

ogs

za:

F

y

es:

or:

14/62

Fri. last of
 Sep. 14, 1883

f Montgomery Co.
 en Church.
 May 23, 1873

. Stearn, died
 ian Church.
 Apr. 8, 1898

in Washington re-
 Nov. 27, 1896

the home of Rev.
 Jul. 12, 1889

. Stearn, died
 Apr. 8, 1898

ingham Co., Va.
 Jan. 14, 1887

t of Rockville,
 Mar. 25, 1898

f John G. England
 Jan. 14, 1887

Jan. 12, 1877

ashington on the
 ere married on
 er part of Jan.,
 use her maiden
 May 4, 1888

, died Aug. 27 in
 ut a week.
 Sep. 2, 1892

at Edwards' Ferry,
 Sep. 22, 1893

, on Feb. 3, 1895.
 Feb. 8, 1895

Co., Va. on Jun.
 Mar. 8, 1895

ckville, age 64.
 Jul. 14, 1893

th inst. She was

born at Kenilworth near Stephenson's Depot, Frederick Co., Va.
 She resided with her sister, Lucy, in the house adjoining the
 female seminary erected and conducted by Lucy. Her older sis-
 ter is the wife of Rev. Dr. Simpson of Rockville. Buried -
 Winchester, Va. May 17, 1889
 has niece, Lucy S. Simpson. May 31, 1889

STEVENS, ANNIE W.
 in her 68th yr., died May 5, 1898, leaving children. May 20, 1898

STEVENS, ELIZABETH WORTHINGTON
 youngest child of Pierre Christie and Sarah Magruder Stevens,
 died on Mar. 3 at Randolph, age 3 mos. Mar. 10, 1893

STEVENS, MARION B.
 of Washington, formerly of Hunting Hill, married Minnie D. Niple
 on Jul. 4 by Rev. A. O. Armstrong at the home of the bride near
 Rockville. They will live in Washington. Jul. 15, 1898

STEVENS, ROBERT (MRS.)
 of Seneca died during the last year. Jan. 7, 1887

STEVENS, ROBERT W.
 died at his home near Travilah on Fri. of last week, age 68,
 leaving a widow and several grown children. He lived in Montgom-
 ery Co. for 30 years, coming here from Calvert Co. Dec. 10, 1886

STEVENS, SAMUEL
 ex-Governor of Md., died at his home in Talbot Co. on the 7th
 inst. in his 82nd. yr. Feb. 17, 1860

STEVENS, SAMUEL
 died Fri. last at Forest Glen, age 68. Jun. 24, 1892

STEVENS, T. H. (MRS.)
 of Washington, wife of Rear Admiral Stevens and daughter of Sur-
 geon Christie of the Navy, died Mon. at Sligo, leaving 4 sons
 and 1 daughter: Lt. Thomas H. Stevens, Lt. R. R. Stevens,
 Pierre Stevens, Rowan Stevens and Mrs. Robert Bradley. Jul. 21, 1893

STEVENS, THOMAS H. (REAR ADMIRAL)
 died in Rockville at the residence of his son-in-law, Robert E.
 Bradley, on Fri. last, leaving a daughter, Mrs. Bradley, and a
 son, Rowan Stevens. May 22, 1896

STEVENS, WILLIAM K.
 son of Mr. and Mrs. Robert W. Stevens of Darnestown, married Miss
 Bettie A. Watts of Georgetown on Oct. 24 by Rev. J. J. G. Web-
 ster in Georgetown. Nov. 3, 1882

STEVENSON, MARY MALINDA (MRS.)
 died Tues. last in Washington, in her 96th yr. Mar. 13, 1891

STEWART, CHARLES
 died at his home near Sligo on Sun. last, leaving a wife and sev-
 eral grown sons. Buried - Oak Hill Cemetery, Georgetown. Nov. 23, 1883

STEWART, EMALINE
 widow of John Middleton Stewart and daughter of Nathaniel Pope,
 dec'd. died Jan. 10, 1878, age 63. Feb. 1, 1878

STEWART, J. B.
 of Washington City married Miss C. W. Snyder, daughter of Jacob
 F. Snyder of Montgomery Co., on the 18th inst. at the residence

GENEALOGICAL ABSTRACTS

MONTGOMERY COUNTY SENTINEL

1855-1899

Compiled by

Mary Gordon Malloy

Marian W. Jacobs

THE MONTGOMERY COUNTY HISTORICAL SOCIETY

ROCKVILLE, MARYLAND

1986

Ridgely, di

ara C. Offut
Whisner at G

n H. and Emm
ermon Presby

arriage lice

of Potomac,
d. last.

n H. and Emm

s Spring, R
in Rockville

arvey C. Faw

land, cousi

r divorce i
teele. The
until the l
be allowe

d in Rockvi
orking for

of last we
ren.

er son, Ja
eesburg, Va
n in Fairf

st week in
chester, V

lle on the

LOCATIONAL ATLAS HISTORICAL SURVEY OF 400 RESOURCES
 SURVEY FORM
 ROBINSON & ASSOCIATES, SUMMER 1989

PRINCIPAL BUILDING

OUTBUILDINGS:

HISTORIC NAME: Albert Stewart House

 YES NO

COMMON NAME: _____

ADDRESS: 22 Delta Court

SITE NUMBER: 14/62 ATLAS MAP: 8 ATLAS COORDINATES: E12 TAX MAP: GV

	EXCELLENT	VERY GOOD	FAIR	POOR	N/A	UNKNOWN
INTEGRITY*			XX			
ARCHITECTURAL SIGNIFICANCE		X				
ASSOCIATIVE HISTORY			X			

Resource is: demolished could not locate
 threatened, explain: _____

ASSIGNED CATEGORY: I II **III** IV V VI
 (See reverse side for explanation.)

NOTES:
 The house is covered in weatherboarding. The integrity of the facade is strong, its Colonial Revival facelift considered. The rear of the house was under construction at the time of the survey and should be viewed again for re-evaluation. The owners were planning to remove the existing pitched-roof open porch and add a two-story porch with double verandahs. The garage at the back of the house is of very recent construction.

*Integrity is defined as the maintenance of original features and/or lack of substantial alteration to the resource.

Category Explanation:

- I. Outstanding resource architecturally and/or historically. Most resources in Category I either maintain the highest level of integrity or are invaluable as ruinous evidence of former significant structures. Should be evaluated immediately for Master Plan designation.**
- II. Very good resource architecturally and/or historically. Most resources in Category II maintain their basic integrity. Should be evaluated promptly for Master Plan designation.**
- III. Good resource architecturally and/or historically. Some resources in Category III have a diminished level of integrity. Should be evaluated for Master Plan designation, but with lower priority.**
- IV. Marginal resource. Falls into one or more of the following categories: 1) severely deteriorated, 2) heavily altered, 3) architectural character not strong, 4) historical significance not apparent, 5) only typical of a large number of comparable resources. Lowest priority for evaluation for Master Plan designation.**
- V. Resource which is either demolished or which could not be located based on information given on survey form. Remove demolished structures from Locational Atlas and, if after further study the resources not located to date cannot be located, remove from Locational Atlas.**
- VI. Resource was inaccessible at time of survey.**

February 14, 2002

Dear Property Owner,

Historic preservation planning staff is beginning the evaluation of historic resources in the Goshen-Damascus area. The historic evaluation of these properties is taking place at this time because of the upcoming update of the Damascus Area Master Plan that is scheduled to begin in the next year.

Records indicate that you are the owner of the Albert Stewart House, at 22 Delta Court (Resource #14/62). Your property was identified on the 1976 *Locational Atlas and Index of Historic Sites* as being of potential historic significance, or was noted by planning staff as being of potential historic merit. Staff will be visiting each of the 60 sites under consideration, to document the property with photographs. If you would like us to make an appointment with you for this site visit, please call our office at 301-563-3400.

Evaluation of historic resources is a careful process, as the enclosed chart reveals. The Historic Preservation Commission, Planning Board, and County Council review each property, evaluating every proposed designation to see whether it meets Historic Preservation Ordinance criteria for historic or architectural significance that would warrant its protection. Each reviewing body holds public hearings, with the County Council having the final say on all designations. Not all nominated properties are designated. Over 425 resources have been found to be ineligible for designation and have been removed from the *Locational Atlas*. The entire evaluation process typically takes about one year.

Historic designation helps to manage change, so that new construction or landscaping is accomplished in sympathy to the historic character of a property. The enclosed brochure explains in more detail the effects of designation, including tax credits that are available for restoration work.

Site visits and photographic documentation are the first step in researching historic properties. Staff will also be consulting land records, tax assessments, family histories, and other documents. Staff will summarize findings in a Maryland Historical Trust inventory form for each property. If you know of resources that would be useful in conducting this research, please contact me at 301-563-3400. Feel free to contact me concerning the designation process in general or about your own property. I can be reached by phone Tuesday through Thursday, or by e-mail at clare.cavicchi@mncppc-mc.org.

Sincerely,

Clare Lise Cavicchi, Historic Preservation Planner