

27/17 Preliminary Consultation  
Aspin Hill Pet Cemetery



PEOPLE FOR THE ETHICAL TREATMENT OF ANIMALS  
P. O. BOX 42516, WASHINGTON, DC 20015  
TEL: 301-770-PETA, FAX: 301-770-8969

LONDON  
PETA Europe Limited  
P. O. BOX 3169, LONDON NW1 2JF  
TEL: 071-388 4922, FAX: 071-388 4925

AMSTERDAM  
Stichting PETA Nederland  
POSTBUS 15386, 1001 HJ AMSTERDAM  
TEL: 020-420 7470, FAX: 020-420 3339

HAMBURG  
PeTA Deutschland e.V.  
BRAUHAUSSTIEG 54, 22041 HAMBURG  
TEL: 040-68 77 50, FAX: 040-68 77 90

**Office of the General Counsel**

March 2, 1995

Ms. Gwen Marcus  
Historic Preservation Commission  
8787 Georgia Avenue  
Silver Spring, MD 20910

Re: Aspin Hill Memorial Park

Dear Gwen:

Thank you again for your extensive insights regarding our proposed project. Your comments have helped us greatly in focusing our energies as we move ahead.

We will soon contact you to request a Preliminary Consultation and we will likely ask to be placed on the agenda for the April 12 Commission meeting. Meanwhile, please contact me if I can answer any questions about PETA or the project. I look forward to working with you in the coming months.

Sincerely,

Jeffrey S. Kerr  
General Counsel  
Director of Finance

cc: Marty Hutt

13

Agatino Basile  
3617 Wendy Lane  
Silver Spring, MD 20906

Lot 9, Block 3

Johnnya M. Washington  
3819 Wendy Lane  
Silver Spring, MD 20906

Lot 10, Block 3

Harry Norton  
13607 Athania Street  
Silver Spring, MD 20906

Lot 14, Block 3

Gate of Heaven Cemetery  
Archdiocese of Washington  
13801 Georgia Avenue  
Silver Spring, MD 20905

Vestry of Wheaton Parish  
3820 Aspen Hill Road  
Silver Spring, MD 20906

P 688  
P 716

American Oil Company  
Amoco Oil Co. Tax Dept.  
P.O. Box 3428  
Oak Brook, IL 60522

N 612

Nathaniel J. & S.S. Ely, et al  
c/o Zuckerman, Kronstadt, Inc.  
7315 Wisconsin Avenue  
Suite 700W  
Bethesda, MD 20814

N 674

LOG, Inc.  
8601 Georgia Avenue  
Suite 200  
Silver Spring, MD 20910

N 528

rs\ejh\51144\wendyln.04j

Adjacent & Confronting Property Owners

<u>Name</u>	<u>Lot/Block</u>
M.R. Damians 3701 Wendy Lane Silver Spring, MD	Lot 1, Block 1
Aaron Dann 3703 Wendy Lane Silver Spring, MD c/o 13419 Keating Street Rockville, MD 20853	Lot 2, Block 1
Sherman E. Hilfiker 13607 Loyola Street Silver Spring, MD 20906	Lot 3, Block 1
D.P. Shirata 13608 Loyola Street Silver Spring, MD 20906	Lot 1, Block 3
Pimpa Khomsatyapongvut c/o Sripen Komsatayapongvurdh 3803 Wendy Lane Silver Spring, MD 20906	Lot 2, Block 3
Joaquin Fuentes 3805 Wendy Lane Silver Spring, MD 20906	Lot 3, Block 3
Scott E. Durham 3807 Wendy Lane Silver Spring, MD 20906	Lot 4, Block 3
Richard A. Cain 3809 Wendy Lane Silver Spring, MD 20906	Lot 5, Block 3
Sheila Mannes 3611 Wendy Lane Silver Spring, MD 20906 c/o 2504 Baywood Court Silver Spring, MD	Lot 6, Block 3
Neil W. Bacchus 3813 Wendy Lane Silver Spring, MD 20906	Lot 7, Block 3
Miquel A. Colan 3615 Wendy Lane Silver Spring, MD 20906	Lot 8, Block 3

(11)

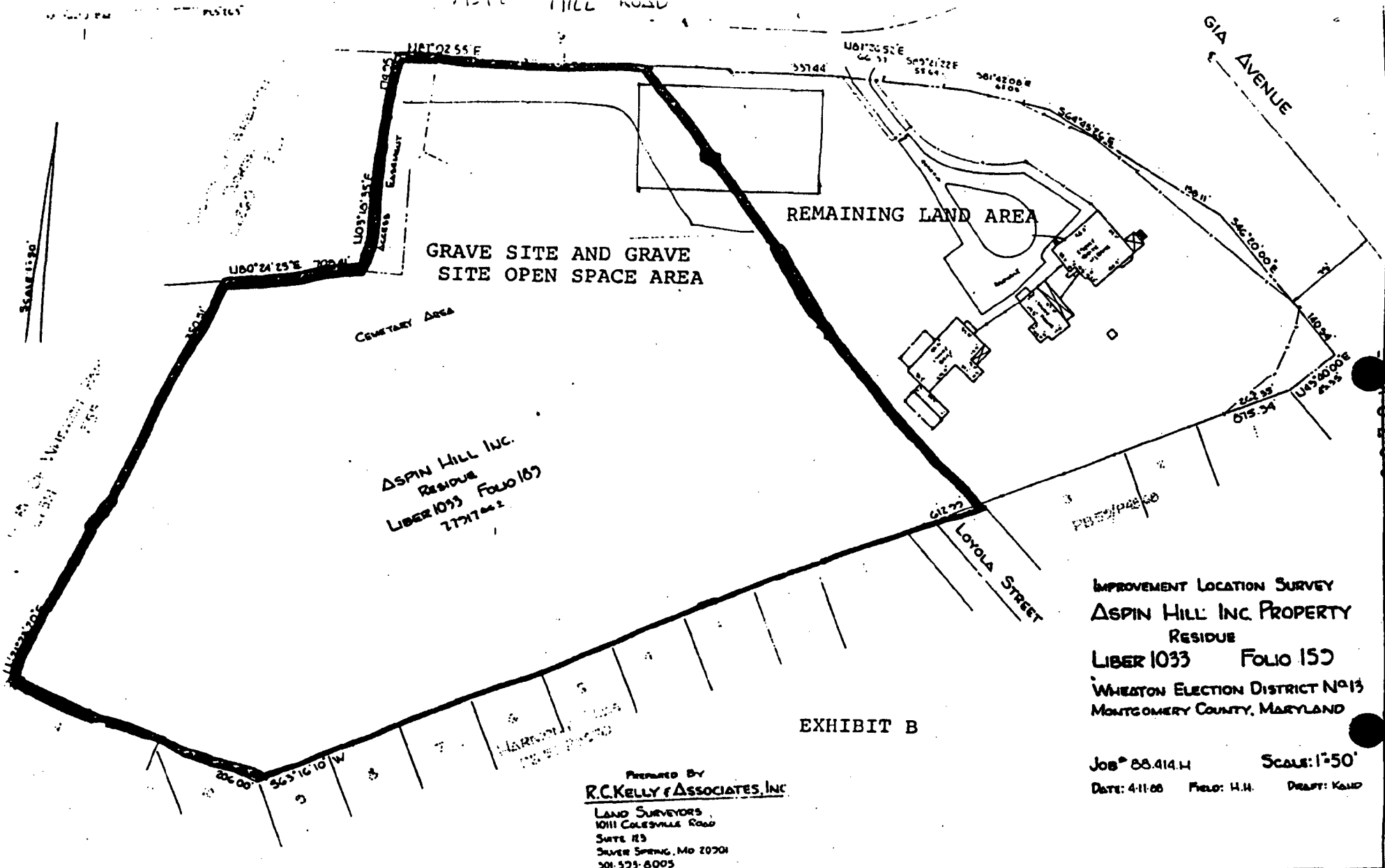

SCALE: 1"=50'

ASPIN HILL INC.  
RESIDUE  
LIBER 1033 FOLIO 167  
2771744.2

GRAVE SITE AND GRAVE  
SITE OPEN SPACE AREA

REMAINING LAND AREA

CEMETERY AREA

LOYOLA STREET

GIA AVENUE

EXHIBIT B

PREPARED BY  
**R.C. KELLY & ASSOCIATES, INC.**  
LAND SURVEYORS  
10111 COLESVILLE ROAD  
SUITE #23  
SILVER SPRING, MD 20901  
301-523-6005

IMPROVEMENT LOCATION SURVEY  
ASPIN HILL INC. PROPERTY  
RESIDUE  
LIBER 1033 FOLIO 153  
WHEATON ELECTION DISTRICT No 13  
MONTGOMERY COUNTY, MARYLAND

JOB# 88.414.H      SCALE: 1"=50'  
DATE: 4-11-08      FIELD: H.H.      DRAFT: KAMP

10

LIBER 8280 FOLIO 191

EXHIBIT A

The Property is all that remainder tract or parcel of land containing 7.7917 acres of land, more or less, located in Montgomery County, Maryland known generally as the Aspin Hill Pet Cemetery, and more fully described among the Land Records of Montgomery County at Liber 1033 at Folio 159 less that 1.234 acres, more or less, previously taken therefrom in the deed to Donald A. and Anna S. Bowie recorded in Liber 422 at Folio 109 and also that area deeded to the State of Maryland in Liber 3537 at Folio 517 by deed dated August 10, 1966. The Property is generally that parcel outlined in the tax plat attached hereto as Exhibit A1, and shall carry with it all corporate assets, including but not limited to inventory, books, records, and other items of Aspin Hill, Inc.

## II. Project Overview

PETA proposes to construct a permanent international headquarters building at Aspen Hill Memorial Park ("the Property"), in accordance with the following parameters. The Property's legal description is attached as Exhibit A.

### Size:

- o approximately 30,000 square feet of office space;
- o one- or two-story design with adjacent surface parking;

### Location:

- o a rough footprint schematic is attached as Exhibit B;
- o corner of Aspen Hill Road and Georgia Avenue;
- o fronting on Aspen Hill Road;
- o as far away from adjoining residential area to the south as is possible;
- o vegetation shielding the site from the residential area will remain undisturbed;
- o existing buildings on and use of the Property will remain unchanged and unaffected;

### Use:

- o general office use only;
- o no warehousing or industrial use;
- o no major deliveries with vehicles larger than standard passenger vans

### Hours of operation:

- o normal business hours: 8:30 a.m. until 6:00 p.m.;
- o minimal off-hours use for overtime work;

### Impact on existing structures and use:

- o existing structures will remain unchanged and unaffected;
- o existing uses (e.g., animal cemetery, animal sanctuary and educational tours) will continue unchanged and unaffected;

### Impact on traffic and adjacent area:

- o approximately thirty-five (35) to fifty (50) vehicles per day, during the usual morning and evening rush hours;
- o insignificant general business traffic (e.g., vendor deliveries and business visitors) during the work day;

Projected completion date: Spring 1997



## I. Introduction to PETA

Founded in 1980, People for the Ethical Treatment of Animals, Inc. ("PETA"), is a non-profit corporation exempt from taxation pursuant to §501(c)(3) of the Internal Revenue Code. PETA employs nearly 100 people at its Rockville, Maryland headquarters.

PETA is perhaps the foremost animal rights organization in the world. PETA's simple mission is to protect animals from exploitation and cruelty and to bring about positive changes in the ways humans regard other species. Its charitable operations consist of the following departments:

- o Public Education;
- o Research, Investigations and Rescue;
- o International Grassroots Campaigns; and
- o Membership Development;

Throughout its fifteen (15) year history, PETA's membership has grown steadily, today comprising nearly 500,000 people around the world. In 1994, PETA expanded its operations to Europe, opening offices in London, Amsterdam and Hamburg. Member donations comprise the majority of its annual operating budget. In fiscal year 1994, eighty percent (80%) of PETA's expenses went directly to carrying out its charitable program services.



PEOPLE FOR THE ETHICAL TREATMENT OF ANIMALS, INC.

PROPOSAL FOR LOCATING  
INTERNATIONAL HEADQUARTERS  
AT ASPIN HILL MEMORIAL PARK  
13630 GEORGIA AVENUE

Submitted for informal discussion  
March 1, 1995

Please contact:

Jeffrey S. Kerr  
General Counsel  
Director of Finance

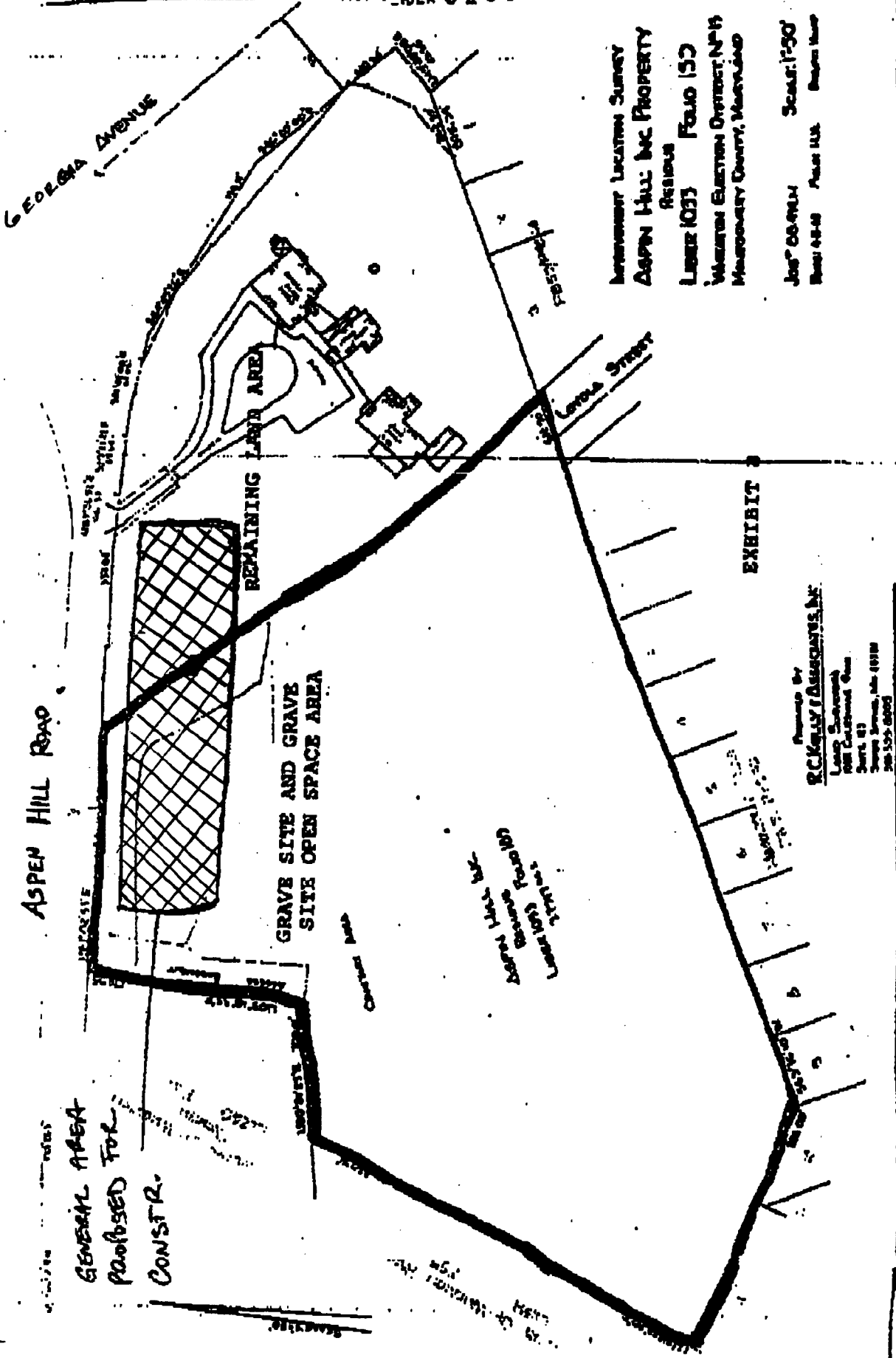

INTERVIEW LOCATION SURVEY  
 ASPEN HILL, INC PROPERTY  
 RESIDENT  
 LIBER 1031 FOLIO 150  
 WASHINGTON ELECTION DISTRICT, NPH  
 MONTGOMERY COUNTY, MARYLAND  
 JOB# 00-0014 SCALE: 1"=50'  
 DRAWN 00-00 PLAN 11.0 DRAWN DATE

PROVIDED BY  
 R. KELLY ASSOCIATES, INC.  
 LARRY S. KELLY  
 1001 CALVERT ROAD  
 SUITE 201  
 BETHESDA, MARYLAND 20814  
 TEL: 301-221-8800

6

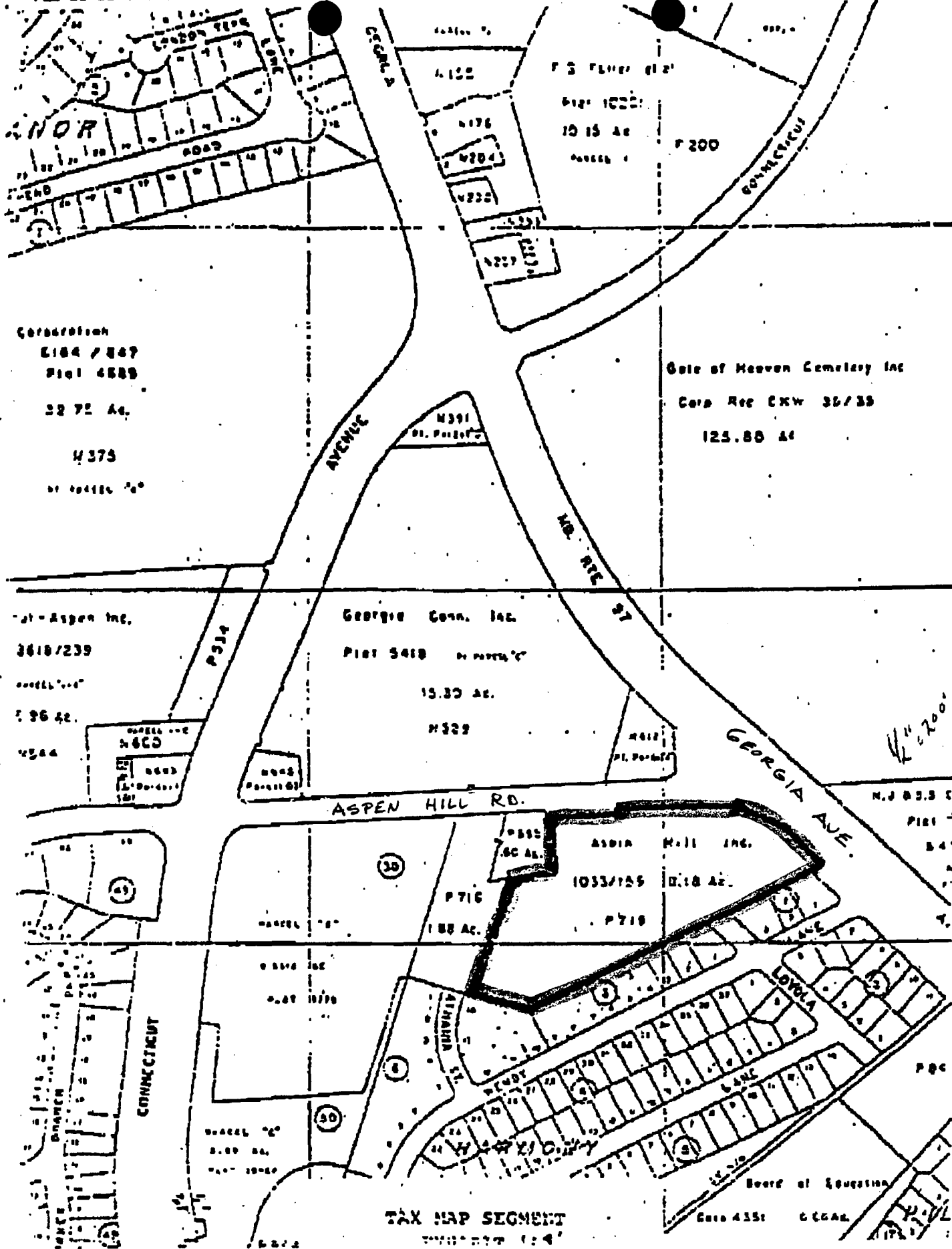

Corporation  
 E184 / 887  
 Plat 4588  
 22.72 Ac.  
 P373  
 of 104186 70'

Gate of Heaven Cemetery Inc  
 Corp Rec CW 36/39  
 125.80 Ac

at Aspen Inc.  
 3618/239  
 Parcel 100  
 7.96 Ac.  
 P334

George Conn. Inc.  
 Plat 5418  
 15.30 Ac.  
 P329

ASBIA Hill Inc.  
 1033/155  
 10.18 Ac.  
 P716

TAX MAP SEGMENT

5

LERCH, EARLY & BREWER  
CHARTERED

LAW OFFICES

SUITE 380  
3 BETHESDA METRO CENTER  
BETHESDA, MARYLAND 20814-5367

TELEPHONE: (301) 986-1300  
FACSIMILE: (301) 986-0332

WASHINGTON, D.C. OFFICE  
1900 M STREET, N.W.  
SUITE 600  
WASHINGTON, D.C. 20036  
(202) 331-7120

VIRGINIA OFFICE  
9302 LEE HIGHWAY  
SUITE 1100  
FAIRFAX, VIRGINIA 22031  
(703) 273-5911

ALL MEMBERS OF MD & DC BARS  
EXCEPT AS OTHERWISE NOTED

\*ALSO MEMBER VA BAR  
\*\*MEMBER MD BAR ONLY  
\*\*\*MEMBER MD & VA BAR  
OCPA, MBA, NOT BAR MEMBER

HENRY F. LERCH 1950-1986 WILTON H. WALLACE 1950-1959

WRITER'S DIRECT DIAL NUMBER:  
(301)

HARRY W. LERCH  
RONALD L. EARLY  
ROBERT G. BREWER, JR.  
ERIC M. CORE  
GEORGE F. PAXTON  
MARTIN J. HUTT  
STANLEY J. REED  
CINDI E. COHEN\*  
PAUL J. DI PIAZZA  
R. DENNIS OSTERMAN\*  
RICHARD G. VERNON  
JAMES L. BAER  
CYNTHIA M. BAR  
JOHN C. JOYCE  
THOMAS A. LERNER\*  
LAURI EFF CLEARY\*  
JOHN R. METZ  
SIGRID C. HAINES  
JEFFREY VAN GRACK

RICHARD N. RUPRECHT  
SUSAN BERRY BLOOMFIELD  
MARK S. ANTONVICH  
CHARLES T. HATHWAY  
ROLAND M. SCHREBLER\*\*\*  
ALEXANDRA P. NEGIN\*\*  
TAMARA A. STONER\*\*

OF COUNSEL  
CHARLES L. WILKES  
CONSTANCE B. LOHSE  
ROBERT L. SALOSCHIN  
ELIZABETH J. WEISBERG

EXECUTIVE DIRECTOR  
PETER T. MICHAELS ◊

March 24, 1995

Patricia Parker, Historic Preservation Planner  
Montgomery County Planning Board  
Division of Design, Zoning and Preservation  
8787 Georgia Avenue  
Silver Spring, Maryland 20910

RE: Request for Preliminary Consultation

Dear Ms. Parker:

We represent People for the Ethical Treatment of Animals, which owns the Aspen Hill Pet Cemetery, which is on the Master Plan for Historic Preservation. Our client is interested in constructing its corporate offices on a portion of its property and would like to have a preliminary consultation with the Historic Preservation Commission to discuss its proposed project.

If possible we would appreciate being placed on the Commission's April 12, 1995 meeting agenda. We look forward to your response.

Very truly yours,

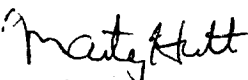
  
Martin J. Hutt

MJH:job

cc: Jeff Kerr, Esq.

re\mjh\51144\parker.m24

4

### STAFF RECOMMENDATION

Staff feels that the HPC should take a long view of the care of this particular property. The HPC's mission is the preservation of the Aspin Hill Pet Cemetery. There may be ways to prohibit further encroachment on the open space, such as the use of easements which would prohibit all further construction.

The proposed location for a new facility takes advantage of the existing roadway, and entrance onto the site. In addition, this is the location the furthest removed from existing and neighboring residences. The proposed site is an open grassy area, with no large trees. Staff recommends that further study and site development could be reviewed favorably.

provides access for all of these structures; there is also a gravel parking area off of Aspen Hill Road, and a gravel paths leading through the cemetery to the office.

### PROJECT PROPOSAL

The Owners have come before the HPC to inquire about the potential for new construction in the cemetery. Attached to this staff report is a proposal summary prepared March 1, 1995 and provided by Jeffrey Kerr, General Counsel and Director of Finance at PETA.

The proposal includes several elements:

1. construct 30,000 square feet of office space, in a low-rise building;
2. construct adjacent parking and driveway access;
3. retain existing vegetative screening;
4. retain all existing buildings

### STAFF DISCUSSION

PETA was established only 15 years ago, in 1980. In those few years, the organization has developed into a world-wide membership group with nearly 500,000 people. There are offices in London, Amsterdam and Hamburg. PETA has been at this site since 1988, and they anticipate remaining at this site in the future.

The intersection of Aspen Hill Road and Georgia Avenue has changed considerably since the Birneys operated their business here. The streets are currently designed for high-speed traffic. On the east side of Georgia Avenue, opposite from the Aspin Hill Memorial Park is the large open space of the Gate of Heaven Cemetery. Across the Aspen Hill Road from the project site is a shopping center. Adjacent to the cemetery, there is a church.

Staff feels that the proposal has possibilities, in that the new construction would be concentrated in the general area of existing infrastructure, and would not disturb existing buildings or existing grave sites. In addition, the proposed construction would stand opposite to an existing shopping center, but the area adjacent to the neighboring church would remain open space. Therefore, the Aspin Hill historic site would still be visible from Aspen Hill Road.

If the facility is restricted in terms of height, and is a good design, it should not dominate the site or overwhelm the existing historic features on the property. However, several other issues should be considered, including: how long this new facility will meet PETA's needs, and what will happen when is this facility should prove too small in the future; will PETA come back to the HPC with a request to enlarge the built-over area, or would they propose to move to another site; and if they moved to another site, what would happen to this office facility. Staff has discussed these concerns with PETA, and they have indicated that they will propose a facility that has some room for internal growth. In addition, they plan to remain on this site in the future. Should the organization grow beyond the limitations of the site, PETA will look for space at another location.

## HISTORIC PRESERVATION COMMISSION STAFF REPORT

Address: 13630 Georgia Avenue      Meeting Date: 4/12/95  
Resource: Aspin Hill Pet Cemetery      Review: PRELIMINARY  
CONSULTATION  
Case Number: #27/17      Tax Credit: No  
Public Notice: 3/29/95      Report Date: 4/5/95  
Applicant: PETA, Inc.      Staff: Robin D. Ziek  
PROPOSAL: Construct office building      RECOMMEND: Proceed

*Did not go  
forward.  
Owner pulled*

### BACKGROUND

RESOURCE: Aspin Hill Pet Cemetery

DATE: 1921

SIGNIFICANCE: Master Plan Site

PROJECT DESCRIPTION: Construct PETA headquarters building

*This from  
Agenda -*

### SITE DESCRIPTION

The Aspin Hill Pet Cemetery has been designated in the County's Master Plan for Historic Preservation (#27/17) on the basis that it represents a significant element of 20th century culture. When it was founded, in 1921 by Richard and Bertha Birney, this was one of the first animal cemeteries in the nation as well as the only authorized animal hospital south of New York.

The Birneys operated a kennel to board and breed dogs which was widely recognized and utilized in the Washington area. At first, they buried only their own and friends' animals here. However, after receiving many requests for burial sites from customers and others, they opened the pet cemetery as a public facility.

Famous animals buried here include J. Edgar Hoover's seven dogs and "Jiggs", the dog from "Spanky and Our Gang" who died in 1938. There are presently more than 50,000 animals buried here, over an area that encompasses approximately four acres.

People for the Ethical Treatment of Animals, Inc. (PETA) acquired this 7.79 acres in 1988. PETA has renamed the cemetery "The Aspin Hill Memorial Park." The property is protected with covenants precluding general development and mandating its use as an animal care facility and cemetery in perpetuity.

Currently there are several buildings on the property which are concentrated in the eastern third of the property, along Georgia Avenue. The remaining two-thirds of the property is open space, with existing and potential grave sites. The buildings include a Tudor residence (1930s), the kennel (1930s), and a chapel. There is a circular driveway which

(1)

87 Georgia Avenue • Silver Spring, Maryland 20910-3760

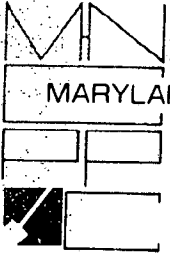

THE  
MARYLAND-NATIONAL CAPITAL  
PARK AND PLANNING  
COMMISSION

SILVER SPRING, MD P&DC 209 032895



UNDELIVERABLE AS ADDRESSED-  
FORWARDING ORDER EXPIRED

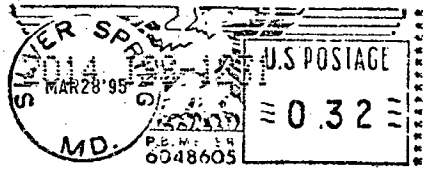

N.J. & S.S. Ely, et al  
c/o Zuckerman, Kronenfeld, Inc.  
7315 Wisconsin Avenue  
Suite 700W  
Bethesda, MD 20814

# 7719  
Aspen Hill Post Cemetery

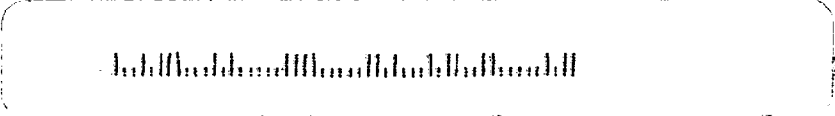



Law Offices  
**LERCH, EARLY & BREWER, CHARTERED**  
 3 Bethesda Metro Center  
 Suite 380  
 Bethesda, Maryland 20814-5367  
 Telephone: 301-986-1300  
 Telecopier: 301-986-0332

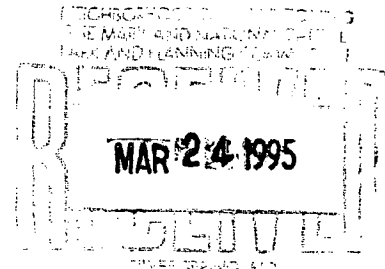

DATE: March 24, 1995 TIME:

TO: Patricia Parker

FAX NO. 495-1307

FROM: Martin J. Rutt, Esquire

SENDERS DIRECT PHONE NO. (301) 657-0170

CLIENT NO. 51144.001

We are submitting 2 pages including this cover sheet. If all 2 pages are not transmitted properly, please call sender at (301) 986-1300. Thank you.



THIS MESSAGE IS INTENDED ONLY FOR THE USE OF THE INDIVIDUAL TO WHOM IT IS ADDRESSED AND MAY CONTAIN INFORMATION THAT IS PRIVILEGED, CONFIDENTIAL AND EXEMPT FROM DISCLOSURE UNDER APPLICABLE LAW. IF THE READER OF THIS MESSAGE IS NOT THE INTENDED RECIPIENT OR AGENT RESPONSIBLE FOR DELIVERING THE MESSAGE TO THE INTENDED RECIPIENT, YOU ARE HEREBY NOTIFIED THAT ANY DISSEMINATION, DISTRIBUTION OR COPYING OF THIS COMMUNICATION IS STRICTLY PROHIBITED. IF YOU HAVE RECEIVED THIS COMMUNICATION IN ERROR, PLEASE NOTIFY US IMMEDIATELY BY TELEPHONE (COLLECT), AND RETURN THE ORIGINAL MESSAGE TO US AT THE ABOVE ADDRESS VIA U.S. POSTAL SERVICE. THANK YOU.

macro/fix

Law Offices  
LERCH, EARLY & BREWER, CHARTERED  
3 Bethesda Metro Center  
Suite 380  
Bethesda, Maryland 20814-5367  
Telephone: 301-986-1300  
Telecopier: 301-986-0332

DATE:

TO: Robin Zerk

FAX NO.

FROM: Marty Hett

SENDER'S DIRECT PHONE NO.

CLIENT NO.

We are submitting \_\_\_\_\_ pages including this cover sheet. If all pages are not transmitted properly, please call sender at \_\_\_\_\_ Thank you.

MESSAGE:

Material for People for the Ethical Treatment  
of Animals  
Site is 7.9± acres

THIS MESSAGE IS INTENDED ONLY FOR THE USE OF THE INDIVIDUAL TO WHOM IT IS ADDRESSED AND MAY CONTAIN INFORMATION THAT IS PRIVILEGED, CONFIDENTIAL, AND EXEMPT FROM DISCLOSURE UNDER APPLICABLE LAW. IF THE READER OF THIS MESSAGE IS NOT THE INTENDED RECIPIENT OR AGENT RESPONSIBLE FOR DELIVERING THE MESSAGE TO THE INTENDED RECIPIENT, YOU ARE HEREBY NOTIFIED THAT ANY DISSEMINATION, DISTRIBUTION OR COPYING OF THIS COMMUNICATION IS STRICTLY PROHIBITED. IF YOU HAVE RECEIVED THIS COMMUNICATION IN ERROR, PLEASE NOTIFY US IMMEDIATELY BY TELEPHONE (COLLECT), AND RETURN THE ORIGINAL MESSAGE TO US AT THE ABOVE ADDRESS VIA U.S. POSTAL SERVICE. THANK YOU.

Law Offices  
LERCH, EARLY & BREWER, CHARTERED  
3 Bethesda Metro Center  
Suite 380  
Bethesda, Maryland 20814-5367  
Telephone: 301-986-1300  
Telecopier: 301-986-0332

DATE: 3/27/95  
TO: Pat Parker or Robin Ziek  
FAX NO. 495-1307  
FROM: Maaty Hult  
SENDER'S DIRECT PHONE NO.

CLIENT NO.

We are submitting \_\_\_\_\_ pages including this cover sheet. If all pages are not transmitted properly, please call sender at \_\_\_\_\_ Thank you.

MESSAGE:

For People for the Ethical Treatment of Animals' Consultation with Historic Preservation Commission 4/12/95

THIS MESSAGE IS INTENDED ONLY FOR THE USE OF THE INDIVIDUAL TO WHOM IT IS ADDRESSED AND MAY CONTAIN INFORMATION THAT IS PRIVILEGED, CONFIDENTIAL AND SUBJECT FROM DISCLOSURE UNDER APPLICABLE LAW. IF THE READER OF THIS MESSAGE IS NOT THE INTENDED RECIPIENT OR AGENT RESPONSIBLE FOR DELIVERING THE MESSAGE TO THE INTENDED RECIPIENT, YOU ARE HEREBY NOTIFIED THAT ANY DISSEMINATION, DISTRIBUTION OR COPYING OF THIS COMMUNICATION IS STRICTLY PROHIBITED. IF YOU HAVE RECEIVED THIS COMMUNICATION IN ERROR, PLEASE NOTIFY US IMMEDIATELY BY TELEPHONE (COLLECT), AND RETURN THE ORIGINAL MESSAGE TO US AT THE ABOVE ADDRESS VIA U.S. POSTAL SERVICE. THANK YOU.

*Steven* - *FYI*

**LERCH, EARLY & BREWER  
CHARTERED**

LAW OFFICES

SUITE 380  
3 BETHESDA METRO CENTER  
BETHESDA, MARYLAND 20814-5367

TELEPHONE: (301) 888-1300  
FACSIMILE: (301) 888-0332

HARRY W. LERCH  
RONALD L. EARLY  
ROBERT S. BREWER, JR.  
ERIC M. CORE  
GEORGE F. RANTON  
MARTIN J. HUTT  
STANLEY J. REED  
CINDI S. COHEN  
PAUL J. DI PAZZA  
R. DENNIS DOTERMAN  
RICHARD S. VERNON  
JAMES L. BAER  
CYNTHIA N. BAR  
JOHN C. JOYCE  
THOMAS A. LERNER  
LAUREN EFF CLEARY  
JOHN B. METZ  
SIGMUND S. HAINES  
JEFFREY VAN GRACK

RICHARD N. RUPRECHT  
SUSAN BERRY BLOOMFIELD  
MARK S. ANTONOVICH  
CHARLES T. HATWAY  
ROLAND M. SCHREIBER  
ALEXANDRA P. HEDIN  
TAMARA A. STONER

OF COUNSEL

CHARLES L. WILKES  
CONSTANCE S. LOHME  
ROBERT L. SALOGHIN  
ELIZABETH J. WEISBERG

EXECUTIVE DIRECTOR  
PETER T. MICHAELS

WASHINGTON, D.C. OFFICE

1800 M STREET, N.W.  
SUITE 600  
WASHINGTON, D.C. 20036  
(202) 331-7180

VIRGINIA OFFICE  
8308 LEE HIGHWAY  
SUITE 1100  
FAIRFAX, VIRGINIA 22031  
(703) 273-6811

ALL MEMBERS OF MD & DC BARS  
EXCEPT AS OTHERWISE NOTED

ALSO MEMBER VA BAR  
MEMBER MD BAR ONLY  
MEMBER DC & VA BAR  
DCBA, NBA, NOT BAR MEMBER

HENRY F. LERCH      WALTER H. WALLACE  
1980-1999      1980-1988

WRITER'S DIRECT DIAL NUMBER  
(301)

March 24, 1995

Patricia Parker, Historic Preservation Planner  
Montgomery County Planning Board  
Division of Design, Zoning and Preservation  
8787 Georgia Avenue  
Silver Spring, Maryland 20910

RE: Request for Preliminary Consultation

Dear Ms. Parker:

We represent People for the Ethical Treatment of Animals, which owns the Aspen Hill Pet Cemetery, which is on the Master Plan for Historic Preservation. Our client is interested in constructing its corporate offices on a portion of its property and would like to have a preliminary consultation with the Historic Preservation Commission to discuss its proposed project.

If possible we would appreciate being placed on the Commission's April 12, 1995 meeting agenda. We look forward to your response.

Very truly yours,

*Martin J. Hutt*  
Martin J. Hutt

MJH:job

cc: Jeff Kerr, Esq.

re\mjh\51144\parker.m24

*Seven* P.1  
*-FYI*

**LERCH, EARLY & BREWER  
CHARTERED**

LAW OFFICES

SUITE 350  
3 BETHESDA METRO CENTER  
BETHESDA, MARYLAND 20814-5387

TELEPHONE: (301) 888-1300  
FACSIMILE: (301) 888-0332

HARRY W. LERCH	RICHARD H. SUPRECHT
RONALD L. EARLY	SUSAN BERRY BLOOMFIELD
ROBERT O. BREWER, JR.	MARR S. ANTONOVICH
ERIC H. CORE	CHARLES T. HATHWAY
GEORGE F. PARTON	ROLAND M. SCHNEIDER***
MARTIN J. HUTT	ALEXANDRA P. NEBIN**
STANLEY J. REED	TAMARA A. STONER**
CINDI E. COHEN*	
PAUL J. DI PIAZZA	OF COUNSEL
R. DENNIS OSTERMAN*	CHARLES L. WILKE
RICHARD G. VERNON	CONSTANCE S. LOHSE
JAMES L. BAER	ROBERT L. SALOSCHIN
CYNTHIA N. BAR	ELIZABETH J. WEISSBERG
JOHN C. JOYCE	
THOMAS A. LEHNER*	EXECUTIVE DIRECTOR
LAURIE EFF CLEARY*	PETER T. MICHAELS*
JOHN R. MEYER	
SIGRID C. HAINES	
JEFFREY VAN GRACK	

~~WASHINGTON, D.C. OFFICE~~  
~~1800 M STREET, N.W.~~  
~~SUITE 400~~  
WASHINGTON, D.C. 20036  
(202) 331-7180

VIRGINIA OFFICE  
8308 LEE HIGHWAY  
SUITE 1100  
FAIRFAX, VIRGINIA 22031  
(703) 273-8811

ALL MEMBERS OF MD & DC BARS  
EXCEPT AS OTHERWISE NOTED

\*ALSO MEMBER VA BAR  
\*\*MEMBER MD BAR ONLY  
\*\*\*MEMBER MD & VA BAR  
\*\*\*\*DCBA, MBA, NOT BAR MEMBER

HENRY F. LERCH 1880-1988 WILTON H. WALLACE 1850-1958

WRITER'S DIRECT DIAL NUMBER:  
(301)

March 24, 1995

Patricia Parker, Historic Preservation Planner  
Montgomery County Planning Board  
Division of Design, Zoning and Preservation  
8787 Georgia Avenue  
Silver Spring, Maryland 20910

RE: Request for Preliminary Consultation

Dear Ms. Parker:

We represent People for the Ethical Treatment of Animals, which owns the Aspen Hill Pet Cemetery, which is on the Master Plan for Historic Preservation. Our client is interested in constructing its corporate offices on a portion of its property and would like to have a preliminary consultation with the Historic Preservation Commission to discuss its proposed project.

If possible we would appreciate being placed on the Commission's April 12, 1995 meeting agenda. We look forward to your response.

Very truly yours,

*Martin J. Hutt*  
Martin J. Hutt

MJH:job

cc: Jeff Kerr, Esq.

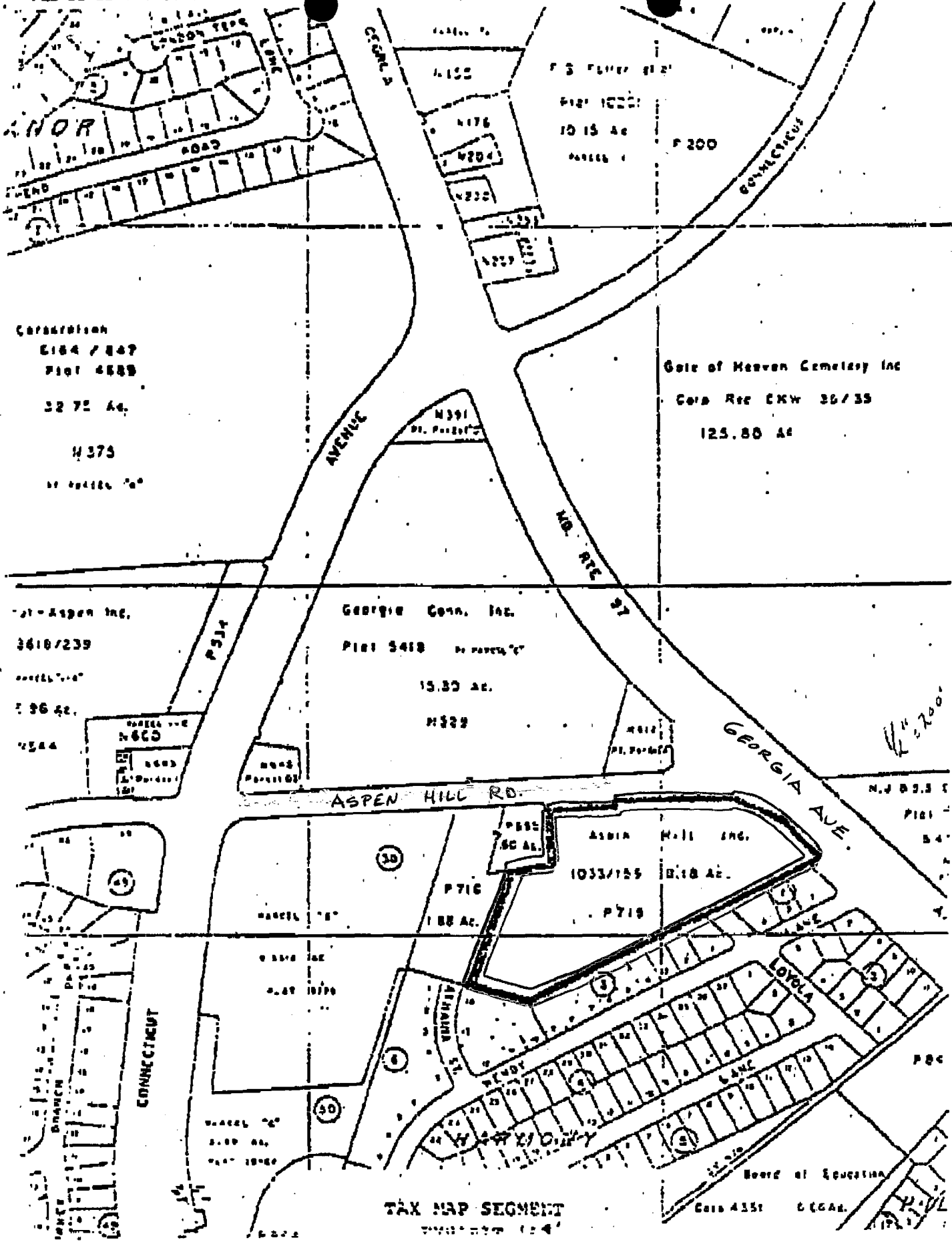

Corporation  
 E184 / 847  
 P181 4888  
 22.75 Ac.  
 4375  
 4375

Gate of Heaven Cemetery Inc  
 Corp Rec EKW 36/35  
 125.80 Ac

Aspen Inc.  
 3618/239  
 15.36 Ac.  
 4344

Georgia Conn. Inc.  
 P181 5418  
 15.30 Ac.  
 4339

Aspin Hill Inc.  
 1033/155 B.18 Ac.  
 P719

TAX MAP SEGMENT

Board of Education  
 Corp 4351 CEGAR

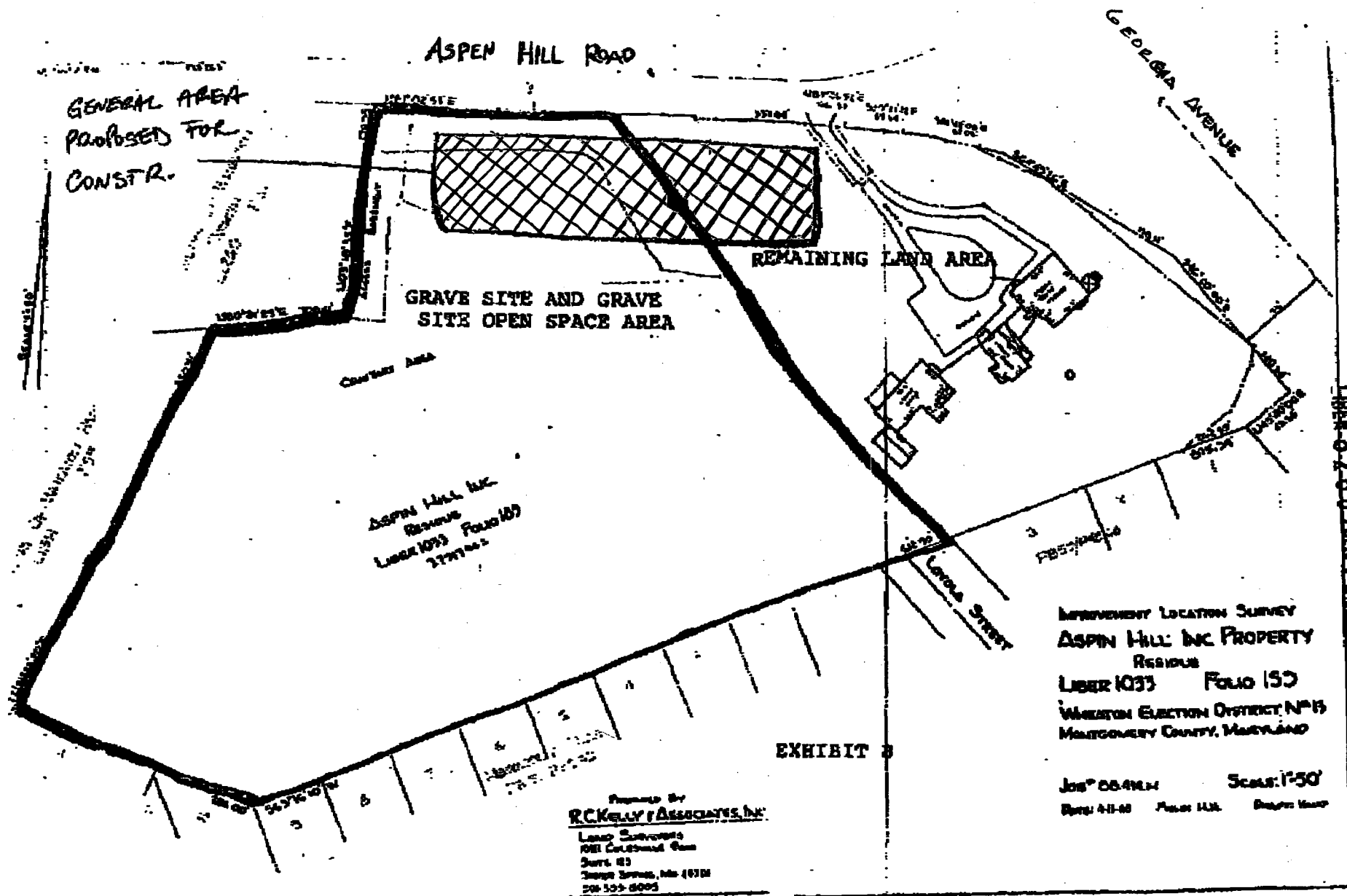

Prepared By  
**RCKELLY ASSOCIATES, INC.**  
 Land Surveyors  
 1081 Colchester Lane  
 Suite 403  
 Spring Branch, Mo. 65758  
 636-557-8000

IMPROVEMENT LOCATION SURVEY  
**ASPIN HILL INC. PROPERTY**  
 RESIDUE  
**LIBER 1033 FOLIO 150**  
 WILMINGTON ELECTION DISTRICT N° 15  
 MONTGOMERY COUNTY, MARYLAND

Job # 05-414-11      Scale: 1"=50'  
 Date: 4-11-90      Plotter: H.A.      Printer: H.A.P.

Adjacent & Confronting Property Owners

<u>Name</u>	<u>Lot/Block</u>
M.R. Damians 3701 Wendy Lane Silver Spring, MD	Lot 1, Block 1
Aaron Dann 3703 Wendy Lane Silver Spring, MD c/o 13419 Keating Street Rockville, MD 20853	Lot 2, Block 1
Sherman E. Hilfiker 13607 Loyola Street Silver Spring, MD 20906	Lot 3, Block 1
D.P. Shirata 13608 Loyola Street Silver Spring, MD 20906	Lot 1, Block 3
Pimpa Khomsatyapongvut c/o Sripen Komsatayapongvurdh 3803 Wendy Lane Silver Spring, MD 20906	Lot 2, Block 3
Joaquin Fuentes 3805 Wendy Lane Silver Spring, MD 20906	Lot 3, Block 3
Scott E. Durham 3807 Wendy Lane Silver Spring, MD 20906	Lot 4, Block 3
Richard A. Cain 3809 Wendy Lane Silver Spring, MD 20906	Lot 5, Block 3
Sheila Mannes 3611 Wendy Lane Silver Spring, MD 20906 c/o 2504 Baywood Court Silver Spring, MD	Lot 6, Block 3
Neil W. Bacchus 3813 Wendy Lane Silver Spring, MD 20906	Lot 7, Block 3
Miquel A. Colan 3615 Wendy Lane Silver Spring, MD 20906	Lot 8, Block 3



Agatino Basile  
3617 Wendy Lane  
Silver Spring, MD 20906

Lot 9, Block 3

Johnnya M. Washington  
3819 Wendy Lane  
Silver Spring, MD 20906

Lot 10, Block 3

Harry Norton  
13607 Athania Street  
Silver Spring, MD 20906

Lot 14, Block 3

Gate of Heaven Cemetery  
Archdiocese of Washington  
13801 Georgia Avenue  
Silver Spring, MD 20905

Vestry of Wheaton Parish  
3820 Aspen Hill Road  
Silver Spring, MD 20906

P 688  
P 716

American Oil Company  
Amoco Oil Co. Tax Dept.  
P.O. Box 3428  
Oak Brook, IL 60522

N 612

Nathaniel J. & S.S. Ely, et al  
c/o Zuckerman, Kronstedt, Inc.  
7315 Wisconsin Avenue  
Suite 700W  
Bethesda, MD 20814

N 674

LOG, Inc.  
8601 Georgia Avenue  
Suite 200  
Silver Spring, MD 20910

N 528



PEOPLE FOR THE ETHICAL TREATMENT OF ANIMALS  
P. O. BOX 42516, WASHINGTON, DC 20015  
TEL: 301-770-PETA, FAX: 301-770-8969

LONDON  
PETA Europe Limited  
P. O. BOX 3169, LONDON NW1 2JF  
TEL: 071-388 4922, FAX: 071-388 4925

AMSTERDAM  
Stichting PETA Nederland  
POSTBUS 15386, 1001 HJ AMSTERDAM  
TEL: 020-420 7470, FAX: 020-420 3339

HAMBURG  
PeTA Deutschland e.V.  
BRAUHAUSSTIEG 54, 22041 HAMBURG  
TEL: 040-68 77 50, FAX: 040-68 77 90

**Office of the General Counsel**

March 2, 1995

Ms. Gwen Marcus  
Historic Preservation Commission  
8787 Georgia Avenue  
Silver Spring, MD 20910

Re: Aspin Hill Memorial Park

Dear Gwen:

Thank you again for your extensive insights regarding our proposed project. Your comments have helped us greatly in focusing our energies as we move ahead.

We will soon contact you to request a Preliminary Consultation and we will likely ask to be placed on the agenda for the April 12 Commission meeting. Meanwhile, please contact me if I can answer any questions about PETA or the project. I look forward to working with you in the coming months.

Sincerely,

Jeffrey S. Kerr  
General Counsel  
Director of Finance

cc: Marty Hutt

Law Offices  
**LERCH, EARLY & BREWER, CHARTERED**  
 3 Bethesda Metro Center  
 Suite 380  
 Bethesda, Maryland 20814-5367  
 Telephone: 301-986-1300  
 Telecopier: 301-986-0332

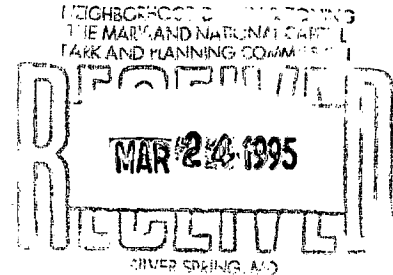

DATE: March 24, 1995 TIME:  
 TO: Patricia Parker  
 FAX NO. 495-1307  
 FROM: Martin J. Hutt, Esquire  
 SENDERS DIRECT PHONE NO. (301) 657-0170  
 CLIENT NO. 51144.001

We are submitting 2 pages including this cover sheet. If all 2 pages are not transmitted properly, please call sender at (301) 986-1300. Thank you.



THIS MESSAGE IS INTENDED ONLY FOR THE USE OF THE INDIVIDUAL TO WHOM IT IS ADDRESSED AND MAY CONTAIN INFORMATION THAT IS PRIVILEGED, CONFIDENTIAL AND EXEMPT FROM DISCLOSURE UNDER APPLICABLE LAW. IF THE READER OF THIS MESSAGE IS NOT THE INTENDED RECIPIENT OR AGENT RESPONSIBLE FOR DELIVERING THE MESSAGE TO THE INTENDED RECIPIENT, YOU ARE HEREBY NOTIFIED THAT ANY DISSEMINATION, DISTRIBUTION OR COPYING OF THIS COMMUNICATION IS STRICTLY PROHIBITED. IF YOU HAVE RECEIVED THIS COMMUNICATION IN ERROR, PLEASE NOTIFY US IMMEDIATELY BY TELEPHONE (COLLECT), AND RETURN THE ORIGINAL MESSAGE TO US AT THE ABOVE ADDRESS VIA U.S. POSTAL SERVICE. THANK YOU.

macro/fix

Law offices  
LERCH, EARLY & BREWER, CHARTERED  
3 Bethesda Metro Center  
Suite 380  
Bethesda, Maryland 20814-5367  
Telephone: 301-986-1300  
Telecopier: 301-986-0332

DATE:

TO: Robin Zrek

FAX NO.

FROM: Marty Hett

SENDER'S DIRECT PHONE NO.

CLIENT NO.

We are submitting \_\_\_\_\_ pages including this cover sheet. If all pages are not transmitted properly, please call sender at \_\_\_\_\_ Thank you.

MESSAGE:

Material for People for the Ethical Treatment  
of Animals  
Site is 7.91 acres

THIS MESSAGE IS INTENDED ONLY FOR THE USE OF THE INDIVIDUAL TO WHOM IT IS ADDRESSED AND MAY CONTAIN INFORMATION THAT IS PRIVILEGED, CONFIDENTIAL, AND EXEMPT FROM DISCLOSURE UNDER APPLICABLE LAW. IF THE READER OF THIS MESSAGE IS NOT THE INTENDED RECIPIENT OR AGENT RESPONSIBLE FOR DELIVERING THE MESSAGE TO THE INTENDED RECIPIENT, YOU ARE HEREBY NOTIFIED THAT ANY DISSEMINATION, DISTRIBUTION OR COPYING OF THIS COMMUNICATION IS STRICTLY PROHIBITED. IF YOU HAVE RECEIVED THIS COMMUNICATION IN ERROR, PLEASE NOTIFY US IMMEDIATELY BY TELEPHONE (COLLECT), AND RETURN THE ORIGINAL MESSAGE TO US AT THE ABOVE ADDRESS VIA U.S. POSTAL SERVICE. THANK YOU.

Law offices  
LERCH, EARLY & BREWER, CHARTERED  
3 Bethesda Metro Center  
Suite 380  
Bethesda, Maryland 20814-5367  
Telephone: 301-986-1300  
Telecopier: 301-986-0332

DATE: 3/27/95  
TO: Pat Parker or Robin Zick  
FAX NO. 495-1307  
FROM: Marty Hult  
SENDER'S DIRECT PHONE NO.  
CLIENT NO.

We are submitting \_\_\_\_\_ pages including this cover sheet. If all pages are not transmitted properly, please call sender at \_\_\_\_\_ Thank you.

MESSAGE:

Fr People for the Ethical Treatment  
of Animals' Consultation with  
Historic Preservation Commission 4/12/95

THIS MESSAGE IS INTENDED ONLY FOR THE USE OF THE INDIVIDUAL TO WHOM IT IS ADDRESSED AND MAY CONTAIN INFORMATION THAT IS PRIVILEGED, CONFIDENTIAL AND EXEMPT FROM DISCLOSURE UNDER APPLICABLE LAW. IF THE READER OF THIS MESSAGE IS NOT THE INTENDED RECIPIENT OR AGENT RESPONSIBLE FOR DELIVERING THE MESSAGE TO THE INTENDED RECIPIENT, YOU ARE HEREBY NOTIFIED THAT ANY DISSEMINATION, DISTRIBUTION OR COPYING OF THIS COMMUNICATION IS STRICTLY PROHIBITED. IF YOU HAVE RECEIVED THIS COMMUNICATION IN ERROR, PLEASE NOTIFY US IMMEDIATELY BY TELEPHONE (COLLECT), AND RETURN THE ORIGINAL MESSAGE TO US AT THE ABOVE ADDRESS VIA U.S. POSTAL SERVICE. THANK YOU.