

JULY 2014

White Oak Science Gateway Master Plan

APPROVED AND ADOPTED

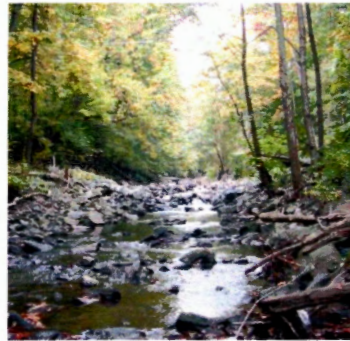

Citizens Advisory Committee

Member	Organization/Association
Marc Bloom	U.S. Food and Drug Administration (replaced Gerald Hines)
Louis Boezi	Burnt Mills Hills Citizens Association
Richard Cohen	Site Realty Group
Arnold Collier	Local Resident
Mark Doore	Calverton Resident
Brian Downie	Saul Centers, Incorporated
Patricia Drumming	Rainbow Family Christian Center
Daniel Epps	Calverton Citizens Association
Eileen Finnegan	Hillandale Citizens Association
Jonathan Genn	Percontee, Incorporated
James Gentile	National Labor College
Gerald Hines	U.S. Food and Drug Administration*
Lisa Kish	Grady Management, Incorporated
Brian Lang	Guardian Realty Investors
Michael Meller	Burnt Mills Resident
Pat Myers	Hillandale Gardens/Knollwood/Adelphi Citizens Association
Shane Pollin	The Duffie Companies
Rob Richardson	Labquest Partnership; Burnt Mills Hills Resident
Jasvinder Singh	Cross Creek Homeowners Association
Jere Stocks	Formerly with Adventist Health Care, Washington Adventist Hospital
Lawrence Taub	Hillandale Resident
Dan Wilhelm	Greater Colesville Citizens Association
Ned Williams	East County Citizens Advisory Board
Rachel Whavers	Local Resident

The Citizens Advisory Committee (CAC) members provide input during the planning process on the issues and concerns of the organizations or associations they represent. The listing of the CAC members' names does not indicate approval or disapproval of this document by any committee member.

*Resigned from Citizens Advisory Committee

White Oak Science Gateway Master Plan

Abstract

This Plan contains the text and supporting maps for a comprehensive amendment to portions of the approved and adopted 1997 *White Oak Master Plan* and portions of the approved and adopted 1997 *Fairland Master Plan*, as amended. It also amends *The General Plan (On Wedges and Corridors) for the Physical Development of the Maryland-Washington Regional District in Montgomery and Prince George's Counties*, as amended; *Master Plan of Highways within Montgomery County*, as amended; the *Countywide Bikeways Functional Master Plan*, as amended; the *Countywide Transit Corridors Functional Master Plan*, as amended; and the 1979 *Master Plan for Historic Preservation in Montgomery County, Maryland*, as amended. This Plan recommends that the Planning Board update the *Locational Atlas and Index of Historic Sites in Montgomery County Maryland* by adding the Naval Ordnance Laboratory Administration Building to the Locational Atlas as an interim measure prior to designation in the *Master Plan for Historic Preservation*. This Plan covers nearly 3,000 acres and makes recommendations for land use, density, zoning, transportation, environment, historic resources, parks, and community facilities.

Source of Copies

The Maryland-National Capital Park and Planning Commission
8787 Georgia Avenue
Silver Spring, MD 20910-3760
Online at: www.montgomeryplanning.org/community/wosg

Master and sector plans convey land use policy for defined geographic areas and should be interpreted together with relevant Countywide functional plans and County laws and regulations. Plan recommendations provide comprehensive guidelines for the use of public and private land and should be referred to by public officials and private individuals when making land use decisions. Public and private land use decisions that promote plan goals are essential to fulfilling a plan's vision.

Master and sector plans look ahead 20 years from the date of adoption, although they are intended to be revised every 10 to 15 years. Moreover, circumstances when a plan is adopted will change and the specifics of a plan may become less relevant over time. Plans do not specify all development possibilities. Their sketches are for illustrative purposes only, intended to convey a sense of desirable future character rather than a recommendation for a particular design.

The Maryland-National Capital Park and Planning Commission

The Maryland-National Capital Park and Planning Commission is a bi-county agency created by the General Assembly of Maryland in 1927. The Commission's geographic authority extends to the great majority of Montgomery and Prince George's Counties; the Maryland-Washington Regional District (M-NCPPC planning jurisdiction) comprises 1,001 square miles, while the Metropolitan District (parks) comprises 919 square miles, in the two counties.

The Commission is charged with preparing, adopting, and amending or extending *The General Plan (On Wedges and Corridors) for the Physical Development of the Maryland-Washington Regional District in Montgomery and Prince George's Counties*.

The Commission operates in each county through Planning Boards appointed by the county government. The Boards are responsible for all local plans, zoning amendments, subdivision regulations, and administration of parks.

The Maryland-National Capital Park and Planning Commission encourages the involvement and participation of individuals with disabilities, and its facilities are accessible. For assistance with special needs (e.g., large print materials, listening devices, sign language interpretation, etc.), please contact the Community Outreach office, 301-495-4600 or TDD 301-495-1331.

CERTIFICATION OF APPROVAL AND ADOPTION

WHITE OAK SCIENCE GATEWAY MASTER PLAN

This Comprehensive Amendment to portions of the *Approved and Adopted 1997 White Oak Master Plan* and portions of the *Approved and Adopted 1997 Fairland Master Plan*, as amended; being also an amendment to the *General Plan (On Wedges and Corridors) for the Physical Development of the Maryland-Washington Regional District in Montgomery and Prince George's Counties*, as amended; the *Master Plan for Historic Preservation*, as amended; the *Master Plan of Highways within Montgomery County*, as amended; the *Countywide Bikeways Functional Master Plan*, as amended; and the *Countywide Transit Corridors Functional Master Plan*, as amended; has been approved by the Montgomery County Council, sitting as the District Council, by Resolution No. 17-1204 on July 29, 2014, and has been adopted by The Maryland-National Capital Park and Planning Commission by Resolution 14-28 on July 31, 2014, after duly advertised public hearings pursuant to the Land Use Article - Division II, of the Annotated Code of Maryland.

THE MARYLAND-NATIONAL CAPITAL PARK AND PLANNING COMMISSION



Elizabeth M. Hewlett
Chair

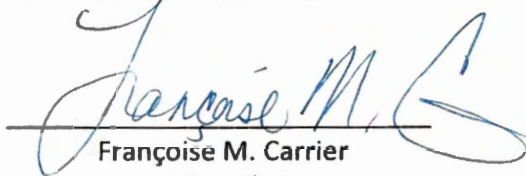

Françoise M. Carrier
Vice-Chair

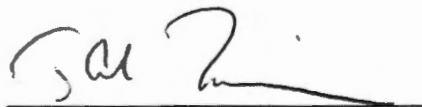

Joseph Zimmerman
Secretary-Treasurer

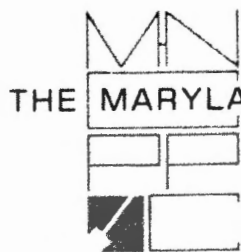

THE MARYLAND-NATIONAL CAPITAL PARK AND PLANNING COMMISSION
8787 Georgia Avenue • Silver Spring, Maryland 20910-3760

M-NCPPC NO. 14-28

RESOLUTION

WHEREAS, The Maryland-National Capital Park and Planning Commission, by virtue of Article 28 of the Annotated Code of Maryland, is authorized and empowered, from time to time, to make and adopt, amend, extend and add to *The General Plan (On Wedges and Corridors) for the Physical Development of the Maryland-Washington Regional District Within Montgomery and Prince George's Counties*; and

WHEREAS, the Montgomery County Planning Board of The Maryland-National Capital Park and Planning Commission, pursuant to procedures set forth in the Montgomery County Code, Chapter 33A, held a duly advertised public hearing on May 23, 2013 on the Public Hearing Draft White Oak Science Gateway Master Plan, being also an amendment to portions of the approved and adopted 1997 White Oak Master Plan and portions of the approved and adopted Fairland Master Plan, as amended, *The General Plan (On Wedges and Corridors) for the Physical Development of the Maryland-Washington Regional District Within Montgomery and Prince George's Counties*, as amended; the *Master Plan for Historic Preservation*, as amended, the *Master Plan of Highways Within Montgomery County*, as amended; the *Countywide Bikeways Functional Master Plan*, as amended; and the *Countywide Transit Corridors Functional Master Plan*, as amended.

WHEREAS, the Montgomery County Planning Board, after said public hearing and due deliberation and consideration, on September 19, 2013, approved the Planning Board Draft White Oak Science Gateway Master Plan, recommended that it be approved by the District Council, and forwarded it to the County Executive for recommendations and analysis; and

WHEREAS, the Montgomery County Planning Board, after said public hearing and due deliberation and consideration, was requested by the County Council to revisit the Plan, on December 19, 2013, approved the revised Planning Board Draft White Oak Science Gateway Master Plan, recommended that it be approved by the District Council, and forwarded it to the County Executive for recommendations and analysis; and

WHEREAS, the Montgomery County Executive reviewed and made recommendations on the White Oak Science Gateway Planning Board Draft and forwarded those recommendations and analysis to the District Council on February 24 and February 25, 2014; and

WHEREAS, the Montgomery County Council sitting as the District Council for the portion of the Maryland-Washington Regional District lying within Montgomery County, held a

Montgomery County Planning Board

APPROVED AS TO LEGAL SUFFICIENCY

M-NCPPC Legal Department

7/25/14

public hearing on February 4, 2014, wherein testimony was received concerning the Planning Board Draft White Oak Science Gateway Master Plan; and

WHEREAS, the District Council, on July 29, 2014 approved the Planning Board Draft White Oak Science Gateway Master Plan subject to the modifications and revisions set forth in Resolution No. 17-1204.

WHEREAS, the Montgomery County Planning Board, on July 31, 2014, recommended that The Maryland-National Capital Park and Planning Commission adopt the White Oak Science Gateway Master Plan, together with the *General Plan for the Physical Development of the Maryland-Washington Regional District within Montgomery and Prince George's Counties*.

NOW, THEREFORE BE IT RESOLVED, that the Montgomery County Planning Board and The Maryland-National Capital Park and Planning Commission do hereby adopt the said White Oak Science Gateway Master Plan, together with the *General Plan for the Physical Development of the Maryland-Washington Regional District within Montgomery and Prince George's Counties*, as amended, and as approved by the District Council in the attached Resolution No. 17-1204; and

BE IT FURTHER RESOLVED, that copies of said Amendment must be certified by The Maryland-National Capital Park and Planning Commission and filed with the Clerk of the Circuit Court of each of Montgomery and Prince George's Counties, as required by law.

This is to certify that the foregoing is a true and correct copy of Resolution No. 14-28 adopted by the Maryland-National Capital Park and Planning Commission on motion of Commissioner Washington, seconded by Commissioner Dreyfuss, with Commissioners Hewlett, Carrier, Presley, Wells-Harley, Bailey, and Shoaff voting in favor of the motion, and Commissioners Anderson, and Geraldo absent during the vote at its special Commission teleconference held on Thursday, July 31, 2014, from the Montgomery Regional Office, in Silver Spring, Maryland, the County Administration Building in Upper Marlboro, Maryland, and the Executive Office Building in Riverdale, Maryland.

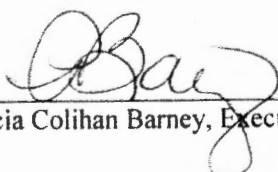
Patricia Colihan Barney, Executive Director

WHITE OAK SCIENCE GATEWAY PLANNING BOARD DRAFT MASTER PLAN

Contents

VISION	11
OVERVIEW	13
Master Plan Area	13
Community Outreach.....	13
White Oak Today.....	13
BACKGROUND	17
Demographics	17
Planning History	18
The General Plan	18
Previous Master Plans.....	19
THE PLAN.....	23
Opportunities and Challenges	23
Land Use Supported by Transit.....	24
LAND USE AND ZONING	27
Proposed Development and Zoning Overview	30
White Oak Center	34
The Federal Research Center and the Food and Drug Administration.....	34
Commercial Properties	34
Residential Properties.....	38
Zoning Recommendations	38
Hillandale Community.....	39
Zoning Recommendations	42
Life Sciences/FDA Village Center	43
Existing Public Uses	44
Existing Industrial Uses	45
1997 Zoning.....	45
Percontee/Site 2	46
Town Center on Percontee/Site 2	48
Mobility	49
Zoning Recommendations	50
Burnt Mills Community	51
Zoning Recommendations	52
TRANSPORTATION	53
Transportation Standards	54
The Street Network.....	56
Transit Network	61
The Bikeway Network and Pedestrian Circulation	63
Travel Demand Management	65

NATURAL ENVIRONMENT	69
Overall Goal.....	69
Resource Protection and Preservation	69
Water Quality.....	69
Air Quality/Climate Protection	72
Water and Sewer Service.....	72
Carbon Footprint.....	72
Specific Property Recommendations.....	73
HISTORIC RESOURCES	75
Objective	75
White Oak's Historic Context.....	75
Potential Historic Resources for Future Evaluation	78
Previously Designated Historic Resource	79
Site added to Locational Atlas and Recommended for Designation in the <i>Master Plan for Historic Preservation</i>	80
COMMUNITY FACILITIES	83
Park, Open Spaces, and Recreation	83
Existing Parks	83
Park, Recreation, and Open Space Needs	85
Park, Recreation, and Open Space (PROS) Plan.....	86
Parks Recommendations	86
Parks Recommendations for Centers	87
Public Schools	90
Libraries.....	91
Recreation Centers	92
Police.....	92
Fire, Rescue, and Emergency Medical Services	92
Regional Services Center.....	93
CHI Centers	93
Cyber-infrastructure	94
IMPLEMENTATION	95
Overview	95
Sectional Map Amendment	95
White Oak Redevelopment Office	95
Design Guidelines.....	95
Public Benefits in the CR Zone	96
Trip Reduction Agreements	96
Transportation Management District	97
County Capital Improvements Program	97
 Maps	
Map 1 Master Plan and Study Area Boundaries	14
Map 2 Existing Development	15
Map 3 General Plan: Wedges and Corridors.....	19

Map 4	Existing Land Use	28
Map 5	Activity Centers	29
Map 6	Existing Zoning	32
Map 7	Proposed Zoning	33
Map 8	White Oak Center: Existing Uses.....	36
Map 9	Hillandale Community: Existing Uses.....	41
Map 10	Life Sciences/FDA Village Center: Existing Uses	46
Map 11	Burnt Mills Community: Existing Uses	52
Map 12	Street Network.....	60
Map 13	Bus Rapid Transit Conceptual Alignments	62
Map 14	Existing and Proposed Bikeways and Trails	64
Map 15	Road Code Urban Areas and Bicycle-Pedestrian Priority Areas.....	67
Map 16	Watersheds and Streams	71
Map 17	Community Facilities and Historic Sites	84

Figures

Figure 1	Overall Illustrative.....	25
Figure 2	White Oak Center Illustrative Concept	37
Figure 3	Hillandale Community Illustrative Concept	42
Figure 4	Life Sciences/FDA Village Illustrative Concept.....	47
Figure 5	Intersection Analysis—Development Scenario with Full Complement of Additional Un-programmed Improvements.....	55

Tables

Table 1	Existing and Potential Development.....	31
Table 2	Existing and Proposed Zoning	31
Table 3	Street and Highway Classifications	58
Table 4	Bikeway Facilities	63

Appendix

- A. Transportation Background
- B. Transit Analysis by Martin Alexiou Bryson
- C. White Oak Rental Housing Affordability Analysis
- D. Commercial Market Analysis by Partners for Economic Solutions
- E. Park Classification System
- F. Historic Background for the Naval Ordnance Laboratory Administration Building

VISION

Reimagining existing centers – and providing a framework for reinvestment - is vital to this community's longevity. This Plan seeks to leverage White Oak's assets and establish the foundation upon which the area can evolve into a community that offers more opportunities to live-work-play locally.

One of this area's greatest strengths is the consolidated headquarters of the Food and Drug Administration (FDA) at the White Oak Federal Research Center (FRC). FDA brings thousands of employees and visitors to its state-of-the art campus, presenting synergistic opportunities to reimagine and rethink the possibilities for surrounding communities. FDA could serve as a gateway to attract companies that offer high quality employment in fields such as health care, pharmaceuticals, life sciences, and advanced technology.

The Plan envisions White Oak's major centers – Hillandale, White Oak, and Life Sciences/FDA Village evolving from conventional, auto-dependent suburban shopping centers, business parks, and light industrial areas into vibrant, mixed-use, transit-served nodes. Redevelopment of the centers must be carefully integrated with existing residential neighborhoods and designed to enhance the entire area's quality of life, appearance, walkability, and sense of place. Existing residential neighborhoods will be maintained and enhanced within a physical environment that meets the community's needs and aspirations.

This Plan provides a blueprint to connect White Oak's centers to each other and the broader region through a transit system that includes Bus Rapid Transit as an integral component. An enhanced open space, trail, and bikeway network that incorporates the area's natural environmental features will provide opportunities for a range of outdoor experiences.

OVERVIEW

Master Plan Area

The White Oak Science Gateway (WOSG) Master Plan area covers nearly 3,000 acres and is bounded by the Capital Beltway (I-495) on the south, Northwest Branch Stream Valley Park on the west, US 29 and Cherry Hill Road on the north, and Prince George's County on the east (see Map 1).

Community Outreach

To initiate the planning process, the Planning Board approved a Scope of Work for the WOSG Master Plan, which established the boundaries and summarized the issues to be addressed. As part of the overall outreach strategy, the Scope of Work recommended that a Citizens Advisory Committee (CAC) be formed to work with staff in developing the Plan. The Planning Board appointed a 23-member CAC and twelve CAC meetings were held over 15 months with approximately 70 percent attendance by appointed members and roughly 20 additional attendees per meeting.

In addition to CAC meetings, staff held four community forums to provide information and solicit input from the broader community and these meetings averaged 70 participants each. Staff also attended 18 civic association meetings to present information, receive community input, and answer questions about the Master Plan. Staff created an e-mail distribution list of over 500 contacts who received notices of all meetings. The web page for the Master Plan (www.montgomeryplanning.org/community/wosg/) contains extensive information, including PowerPoint presentations from CAC meetings. In addition, a questionnaire was created to get additional input about the White Oak area from community members.

Staff coordinated with public sector stakeholders, including the Montgomery County Department of Transportation, the Montgomery County Department of Economic Development, and Montgomery County Public Schools. Staff held interagency meetings focused on transportation that included Prince George's County and the Maryland State Highway Administration.

Staff worked with the CAC as well as the larger community in developing the Master Plan vision and a set of preliminary recommendations. With input from stakeholders, staff prepared a land use alternative for possible future development and conducted traffic modeling to analyze potential impacts on the local road network.

White Oak Today

The most significant new development in this area in the past 15 years has been the consolidation of the Food and Drug Administration (FDA) Headquarters at the Federal Research Center (FRC) at White Oak (see Map 2). The FDA occupies 130 acres on the New Hampshire Avenue side of the FRC, and construction of the campus has been underway since 2001.

Map 1 Master Plan and Study Area Boundaries

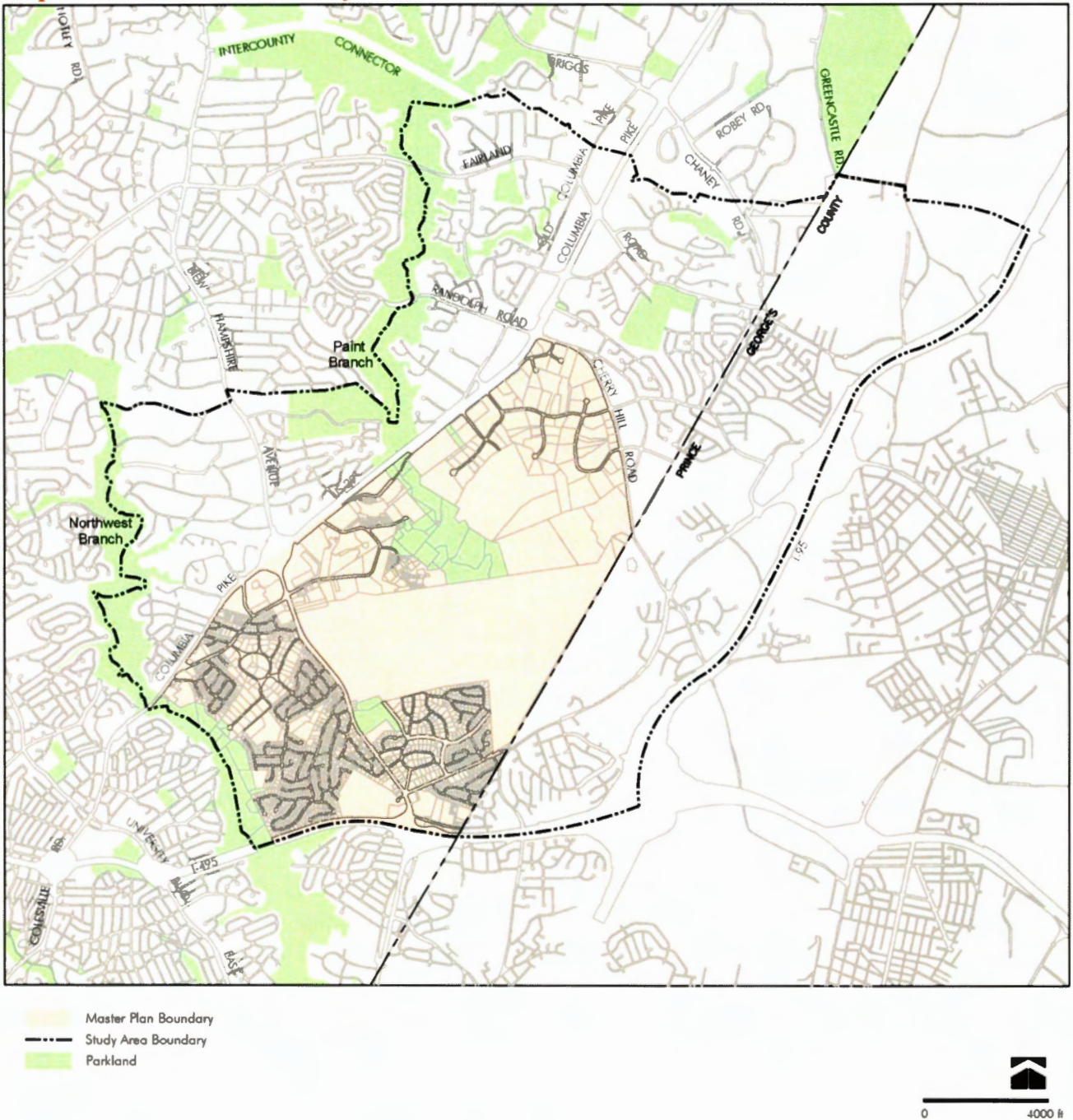

Map 2 Existing Development

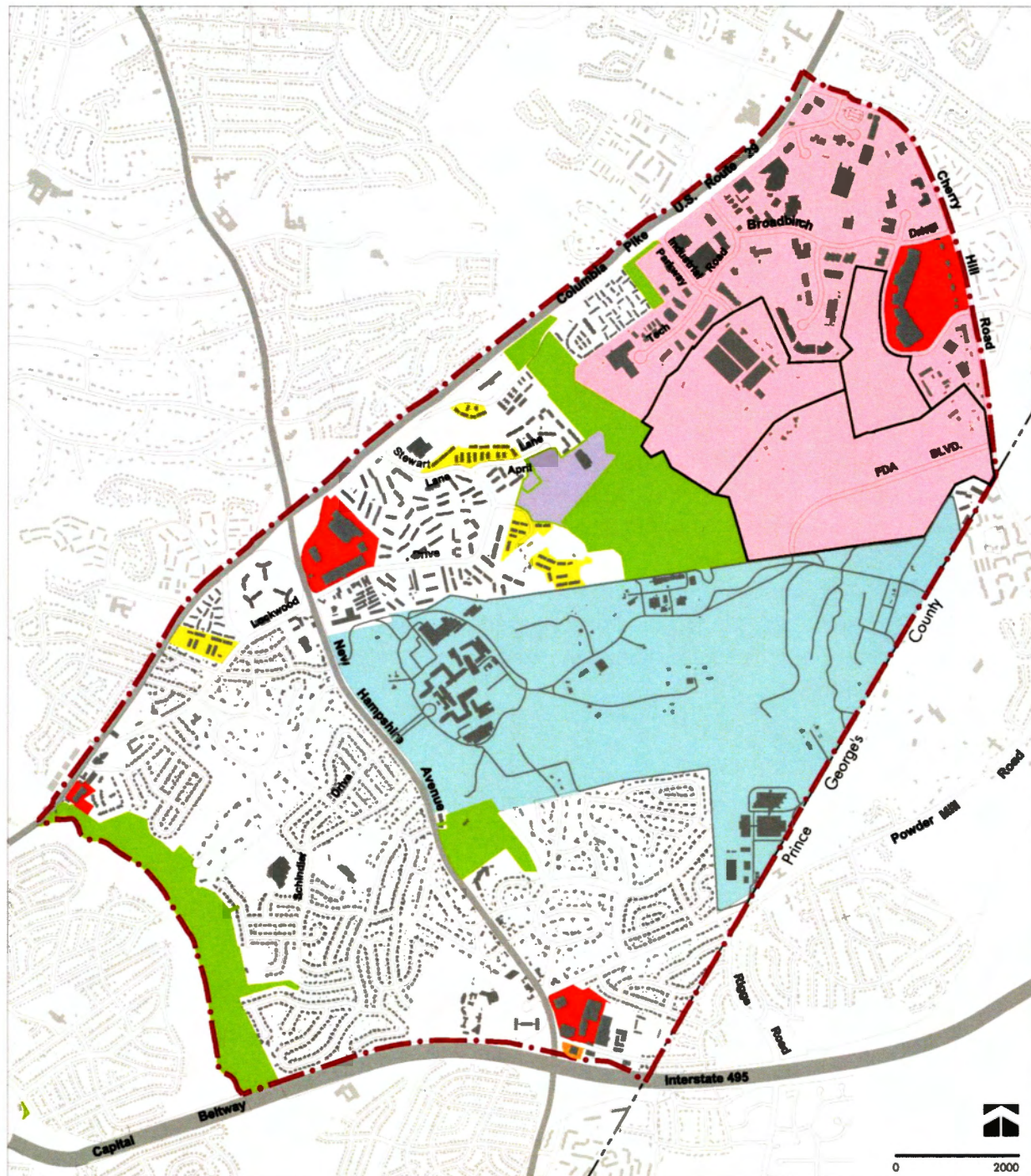

- Master Plan Area Boundary
- County Boundary
- Existing Parkland
- New Residential Townhouses
- Shopping Centers

- New Building, 10001 New Hampshire Avenue
- Federal Research Center at White Oak/
Army Adelphi Laboratory Center
- North White Oak/ Cherry Hill Road Area
- White Oak Community Recreation Center

In Hillandale, a new office building was completed in 2010 (10001 New Hampshire Avenue) that is leased by the FDA. After 41 years at its site in Hillandale, the National Labor College site is for sale. A former furniture store on US 29 just north of Northwest Branch was redeveloped in 2005 as the Shoppes of Burnt Mills, anchored by Trader Joe's.

New residential developments include three townhouse communities built since 2000 – Gatestone and Whitehall Square off Stewart Lane and Seaton Square off Lockwood Drive.

The “big box” Orchard Center retail on Cherry Hill Road opened in the late 1990s, the restaurant-oriented Westech Village Corner on Tech Road opened in 2006, and there are two new hotels, Marriott Residence Inn and Hilton Garden Inn. Two office buildings were built on Plum Orchard Drive in the Westech Business Park in the 2000s.

The White Oak Community Recreation Center (recommended in the 1997 *White Oak Master Plan*), located at 1700 April Lane, opened in 2012 and includes an outdoor skateboard area and a small athletic field. The 1997 *Fairland Master Plan* recommended two parcels be acquired on Old Columbia Pike to create a small park; these parcels were purchased and the 4.4-acre Stonehedge Local Park includes two playgrounds, a basketball court, and a small multi-use field.

Just outside the Master Plan boundary, on the northeast quadrant of the New Hampshire Avenue/US 29 interchange, the Third District Police Station is under construction on Milestone Drive. The new station, scheduled to open in 2013, will replace the current facility at 801 Sligo Avenue in Silver Spring.

BACKGROUND

Demographics

A study area was created to have a larger context than the Plan area for demographic data collection and analysis. The study area boundary is roughly I-495 on the south, Northwest Branch and Paint Branch on the west, the Intercounty Connector (ICC) on the north, and I-95 on the east (see Map 1). Based on the Planning Department's *2008 Census Update Survey*, the WOSG study area (Montgomery County portion only) has an estimated population of 35,655 persons in 14,195 households, with an average household size of 2.5 persons. The average age of residents is 37.5 years, with slightly more children and slightly fewer "baby boomers" than the County as a whole. The average age of the head of the household is 51 years, which is identical to the County average.

Nearly two-thirds (64 percent) of study area housing units are owner-occupied, which is less than the Countywide homeownership rate of 75 percent. Renters account for 36 percent of households in the area. There is a larger share of single-person households (31 percent) and fewer families (68 percent) than there are Countywide. This household data reflects the relatively large multi-family housing stock in the area; 43 percent of the residential units are multi-family and 57 percent are single-family.

The study area's 2007 median household income was \$75,400, about 22 percent below the Countywide median (\$96,475), but consistent with the larger share of single-person households and, consequently, fewer dual-income households. Housing costs, particularly homeownership costs, are lower in the study area than the County as a whole. Study area residents paid 23 percent less for monthly mortgage payments (\$1,711) than the typical County homeowner (\$2,188). At \$1,242 per month, rental costs are only about seven percent less than the County average of \$1,327. However, study area renters are particularly cost-burdened, with 42 percent spending more than 30 percent of their income on housing.

With regard to ethnicity, 39 percent of residents in the study area are African American (compared to 16 percent Countywide) and 36 percent are white (compared to 54 percent Countywide). Compared to the County overall, the study area has fewer Hispanic (14 percent versus 16 percent) and Asian (9 percent versus 13 percent) residents. The percentage of foreign-born residents in the study area is almost identical to the County (30 percent versus 29 percent), although a larger proportion of area residents speak a language other than English at home (42 percent versus 38 percent).

Study area residents are very well educated, with 64 percent of adults ages 25 and up having earned at least a bachelor's degree, compared to 66 percent Countywide and 28 percent nationwide. Compared to the typical employed resident in the County, the study area's employed residents are somewhat more likely to work for federal, state, or local government (27 percent versus 25 percent) and somewhat less likely to work in the private sector (38 percent versus 44 percent).

Commuting patterns in the study area vary markedly from the County as a whole. Area workers are more auto-dependent (75 percent commute alone by car compared to 69 percent Countywide) with longer than average commute times (nearly an hour). While the number of residents who commute to jobs in Washington, D.C. is about the same as the County as a whole (24 percent versus 23 percent), fewer study area residents work in Montgomery County than Countywide (49 percent versus 59 percent). At the same time, a higher percentage of residents in the study area work in Prince George's County (13 percent of study area residents versus 5 percent of County residents). Some federal and university job centers in Prince George's County provide more convenient locations for study area residents than jobs within Montgomery County. The rates of public transit usage are lower than the County as a whole (16 percent versus 18 percent) as is the percent of those who commute to work by walking or biking (.8 percent compared to 3.5 percent).

Planning History

The General Plan

The 1993 *General Plan Refinement* divides the County into four geographic areas: the relatively intensively developed down-County *urban ring*; the *I-270 Corridor*; the moderately dense *suburban communities*; and the low-density residential and rural agricultural *wedges* (see Map 3). In this Plan area, Burnt Mills, the White Oak Shopping Center and vicinity, and Hillandale are within the urban ring and the Life Sciences/FDA Village Center, the area north of the Paint Branch Stream Valley Park, is within the suburban communities. The recommendations in this Master Plan are consistent with the General Plan's goals for the urban ring and suburban communities.

The General Plan vision for the urban ring is:

- well-established, lively centers with job and housing opportunities
- strong residential neighborhoods
- varied transit options
- relatively dense development
- active public and private reinvestment
- commercial revitalization.

The General Plan vision for the suburban communities is:

- moderate density land uses which are transit serviceable along major arteries
- increasing transportation options
- suburban residential neighborhoods
- distinct centers
- appropriate public and private investment.

Map 3 General Plan: Wedges and Corridors

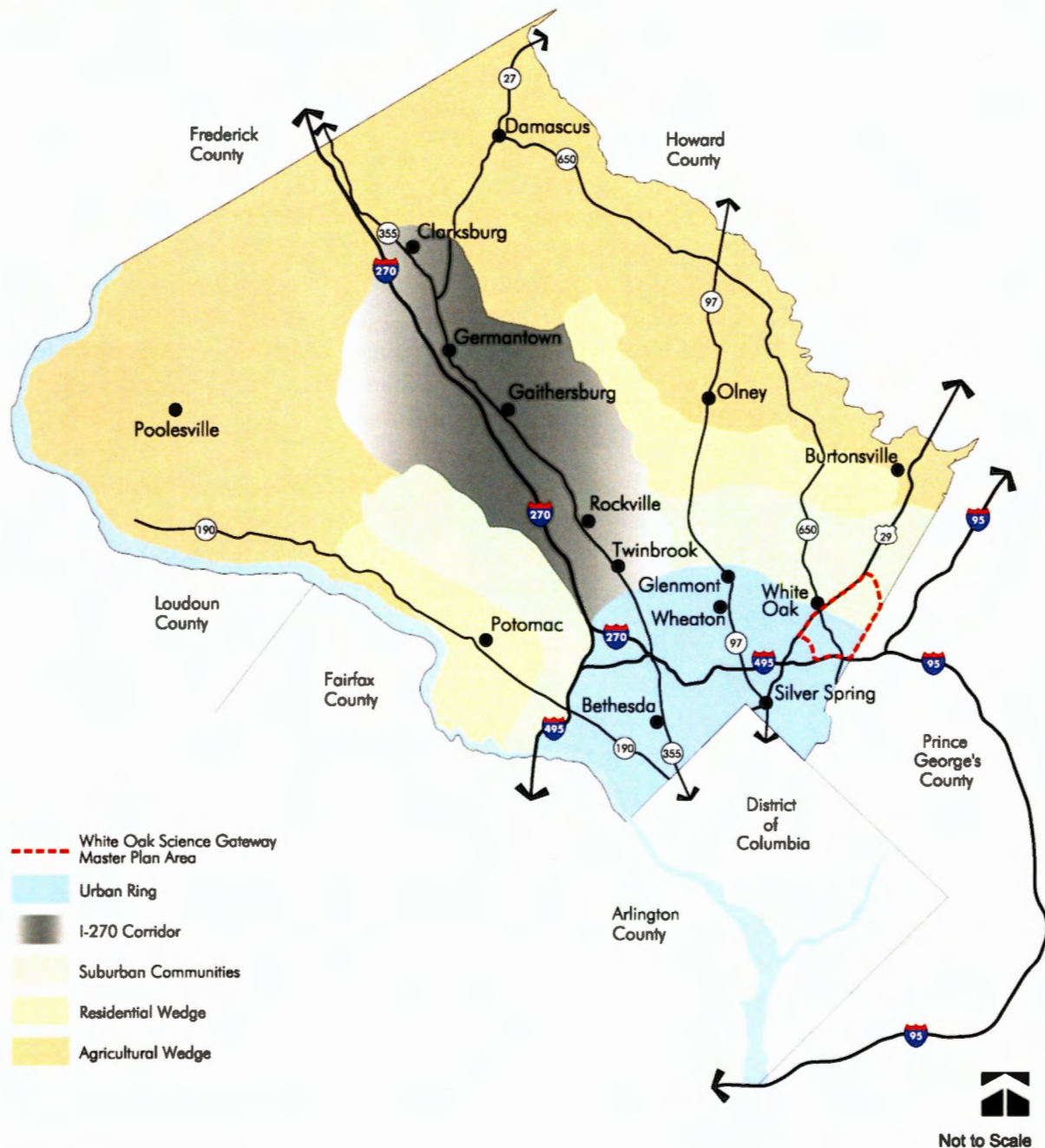

Previous Master Plans

The 1981 *Eastern Montgomery County Planning Area: Cloverly, Fairland, White Oak* devised a concept called “transit serviceability” that envisioned concentrating development where it could be served by transit (buses). Future growth would be directed to defined centers with densities that would ultimately justify public investment in substantial, high quality transit. Commuter parking lots at these centers would enable auto drivers to transfer to buses or carpools. The Plan explored options that included reconstructing a portion of US 29 as a

freeway, dedicating lanes for exclusive use of buses/carpools during the peak periods, and constructing a light rail (or other exclusive right-of-way) transit system to connect Burtonsville with the Wheaton Metro Station. These options were considered either unworkable or too expensive. "After giving detailed consideration to the light-rail concept, the Planning Board eliminated it...Projections of ridership were within ranges which could be served by a high-level express bus system." (page 169)

By 1986, the Fairland/White Oak Policy Area was in a development moratorium due to a lack of road capacity. During the 1980s, the State Highway Administration (SHA) added capacity to US 29 through several projects. Despite these improvements, traffic congestion in the area reached unacceptable levels based on the Annual Growth Policy guidelines. In 1990, the County Council adopted a Trip Reduction Amendment to the 1981 Master Plan as an interim measure to reduce potential growth until a comprehensive master plan could be undertaken that would address the transportation infrastructure imbalance.

In the 1990s, four eastern County master plans were prepared simultaneously: Four Corners, White Oak, Fairland, and Cloverly. All of the WOSG Plan area was previously part of the 1997 *White Oak Master Plan* except for the portion north of the Paint Branch Stream Valley Park and south of Cherry Hill Road, which was in the 1997 *Fairland Master Plan* and was referred to as the US 29/Cherry Hill Road Employment Area.

The 1997 *White Oak Master Plan* envisioned the area remaining residential, with any infill development following the established pattern. Commercial areas would be attractive, pedestrian-friendly, multi-purpose centers for daily retail services. Any redevelopment within the centers would enhance the communities, but the character and density of the neighborhoods would not appreciably change.

The 1997 *Fairland Master Plan* recommended that the area remain suburban and outside the area influenced by the I-95 corridor. Employment and commercial areas would include horizontal rather than vertical structures. The Plan's concept for residential communities emphasized suburban densities and single-family detached housing surrounded by a system of open spaces and greenways. For the major commercial/industrial cluster, the US 29/Cherry Hill Road Employment Area, the Plan characterized it as having potential that was being constrained by the existing I-1, I-2, and I-3 zoning. "The employment center has the potential to be a modern employment center with a diversity of uses in a park-like setting, but the existing zoning pattern and allowable uses hinder coordinated development." (page 76) To create a more diversified and self-sufficient employment center, the Plan recommended the US 29/Cherry Hill Road Employment Area Overlay Zone, which added some retail and service uses but prohibited uses in the underlying base zones that were considered incompatible within this emerging commercial area.

The 1997 White Oak and Fairland plans disregarded the 1981 Plan's transit serviceability concept, concluding it was no longer appropriate and deeming it more limited and problematic than envisioned. According to the 1997 Fairland Plan, "The length of the moratorium and the limited options for increasing capacity has led to the conclusion that reductions in density and

related automobile trips are necessary to address the imbalance between the land use and transportation capacity.” (page 9) The 1997 Plans also acknowledged the area’s limited road connections, the inherent conflict between local and through traffic, and the regional nature of traffic problems, stating that balance would be achieved by the Plan’s zoning recommendations (producing fewer trips than the 1981 Plan in some areas) and building grade-separated interchanges at key intersections along US 29.

THE PLAN

Opportunities and Challenges

This Plan reflects the aspirations that many people have for White Oak. Some community members feel that this area is under-served with retail amenities and services as well as jobs. Residents have to travel to Silver Spring, Bethesda, Rockville, or other locations for quality restaurants and retail shopping. Others have expressed frustration that the area has not been allowed to achieve its potential and has been held back by County policies, including a development moratorium (from 1986-2002) due to a lack of transportation capacity. Many want to see reinvestment in this community and are hopeful that the public and private sectors will work together to turn things in an upward direction. There is great interest in seeing “things happen” in the east County.

At the same time, there are significant challenges. The area is not currently served by high-quality transit. Traffic congestion is a persistent problem and a possible deterrent to growth. US 29, the east County corridor that parallels I-95, carries heavy volumes of regional traffic, including significant amounts from Howard County. Funding for expanding transportation infrastructure is not available now or in the foreseeable future. Although I-495 and I-95 are nearby, physical constraints limit opportunities to improve local circulation as well as connectivity to other areas. Streets wind through the residential neighborhoods with few through streets to interconnect communities, which forces local traffic onto the major roads. The large Federal Research Center, which includes the FDA headquarters campus, does not allow public access through the property. With the exception of the Plan’s recommendation to rebuild and reopen the Old Columbia Pike bridge over the Paint Branch, there are no options for additional, new vehicular crossings of the Paint Branch, Northwest Branch, and I-495.

The area does not have a central core, but has several separate centers. With the exception of the FDA, there is no critical mass of a particular employment sector, such as life sciences, technology, or media and communications that serve to attract similar businesses. There is no significant academic presence. Market demand for new offices in the area has been limited.

Increasing opportunities for new economic development and reinvestment in existing centers are critical elements to enhancing this area and improving its quality of life. Ideally, the FDA will be a catalyst for additional development. The County is pursuing development of a major life sciences center on its 115-acre Site 2 property, and has partnered with Percontee, owners of the adjacent 185-acre site, to create the potential for a 300-acre mixed-use development. Adjacent to both these parcels is a nearly 50-acre property for the planned relocation of Washington Adventist Hospital (WAH).

This Plan’s overriding goal is to transform the built environment from auto-oriented single-purpose nodes into vibrant mixed-use centers. Some stakeholders believe new job creation in White Oak should emphasize life sciences or biotechnology. Such employment is certainly welcome, hence the Plan’s name; however, new opportunities for high quality jobs should not be limited to a particular sector. The best approach for this area is land use and zoning that is

inclusive, allowing for a wide variety of possibilities that can respond to the market. The Plan recommends rezoning commercial areas to the Commercial-Residential (CR) Zones, which allow a broad range of commercial uses, including general offices, technology and biotechnology, research and development, hospitals, educational institutions, some manufacturing and production, as well as multi-family residential and supportive retail services to create a complete community.

Land Use Supported by Transit

A Bus Rapid Transit system is essential to achieve the vision of this Master Plan. Improving transit service within existing corridors is intended to reduce congestion and reliance on automobiles while improving transportation capacity and meeting demands for existing and future land uses. The 2013 *Countywide Transit Corridors Functional Master Plan* identifies the corridors and right-of-way requirements for a Bus Rapid Transit (BRT) system.

Proposed BRT corridors in the WOSG Plan area include US 29, New Hampshire Avenue, and Randolph/Cherry Hill Road. This Plan's goal is for future growth to be supported by a BRT system that will serve the local area while connecting it to major destinations and to the existing and proposed transit services in the region. A BRT system with proposed stations at the Plan's centers could help spur reinvestment and redevelopment, as well as support new growth, by providing a more efficient transit alternative in an area that has been stymied due to a lack of road capacity and underserved by high quality transit. The urban design framework combines the BRT system with the locations of the existing commercial centers to promote development within areas centered on future transit nodes (see Figure 1).

The US 29 BRT corridor extends from the Silver Spring Transit Center to Burtonsville. The New Hampshire Avenue corridor extends from the Colesville Park and Ride Lot to the Fort Totten Metrorail Station. This Plan recommends a transit station at the White Oak Center that could serve as a transfer hub between the BRT routes on US 29 and New Hampshire Avenue. Along New Hampshire Avenue, the Plan recommends BRT stations at FDA's main entrance and at Hillandale (see Map 13 on page 62). The BRT corridor along Randolph Road and Cherry Hill Road would connect White Oak with Glenmont and White Flint/Rockville Pike. In addition, enhanced local bus service, perhaps a circulator bus loop, is expected to link the communities of White Oak to the BRT stations to better serve the entire area.

Figure 1 Overall Illustrative

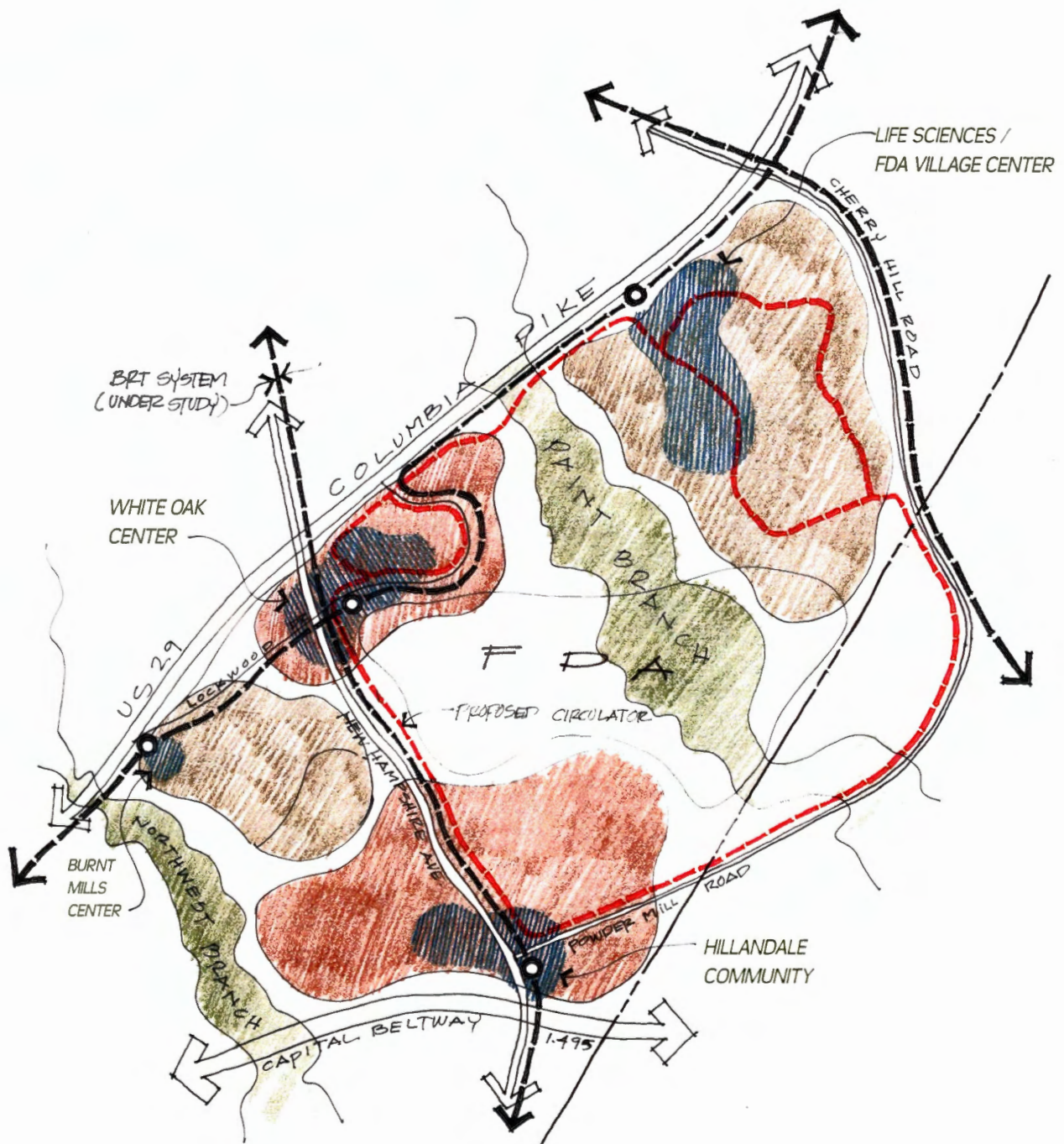

LAND USE AND ZONING

The White Oak area developed in a quintessentially suburban pattern, where land uses -- residential, retail, and employment -- are separated rather than integrated and mobility is highly reliant on the automobile. Located along major roads and intersections, the existing commercial centers at White Oak, Hillandale, and Burnt Mills provide neighborhood retail services in grocery store-anchored shopping centers primarily serving the surrounding residential communities (see Maps 4 and 5). The White Oak and Hillandale shopping centers and adjacent commercial uses along New Hampshire Avenue have remained essentially unchanged for several decades, although the tenant mix has shifted through the years. The Life Sciences/FDA Village Center includes offices, service industry uses (automotive, contractors), public facilities, and some retail. This area also includes the 300-acre Percontee/Site 2 parcels that are proposed for significant new development.

This Plan envisions three major activity centers:

White Oak Center

- FDA Headquarters at the Federal Research Center at White Oak
- White Oak Shopping Center
- Commercial properties at Lockwood Drive and New Hampshire Avenue
- Residential communities

Hillandale Community

- Hillandale Shopping Center and Elton Road commercial properties
- New Hampshire Avenue commercial properties
- National Labor College site
- Hillandale residential community

Life Sciences/FDA Village Center

- Percontee and Site 2 properties
- Potential Washington Adventist Hospital site
- Montgomery Industrial Park
- Westech Business Park
- Paint Branch residential community

The Plan contemplates having the Life Sciences/FDA Village Center provide a focal point or Town Center for the broader community. Mixed-use zoning at this location will encourage a combination of commercial, residential, and retail uses within a compact walkable center. The recommended civic green and other elements described in this Plan should draw residents from the entire White Oak community.

Map 4 Existing Land Use

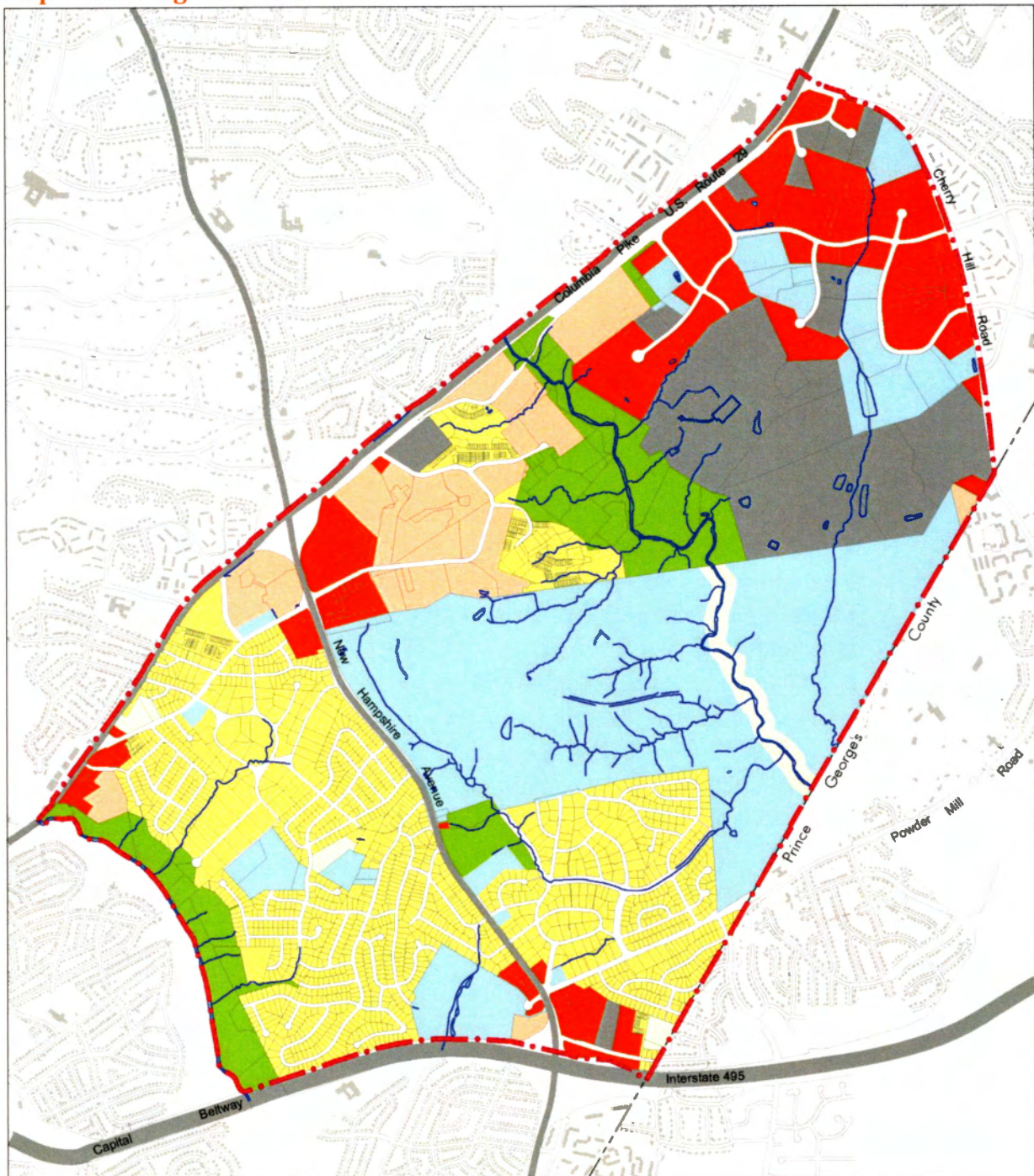

- | | |
|----------------------------------|-----------------------------|
| --- Master Plan Area Boundary | Light Blue Institutional |
| --- County Boundary | Green Existing Parkland |
| Yellow Single-Family Residential | White Open Space/Recreation |
| Orange Multi-Family Residential | Grey Industrial |
| Red Commercial | |



Map 5 Activity Centers

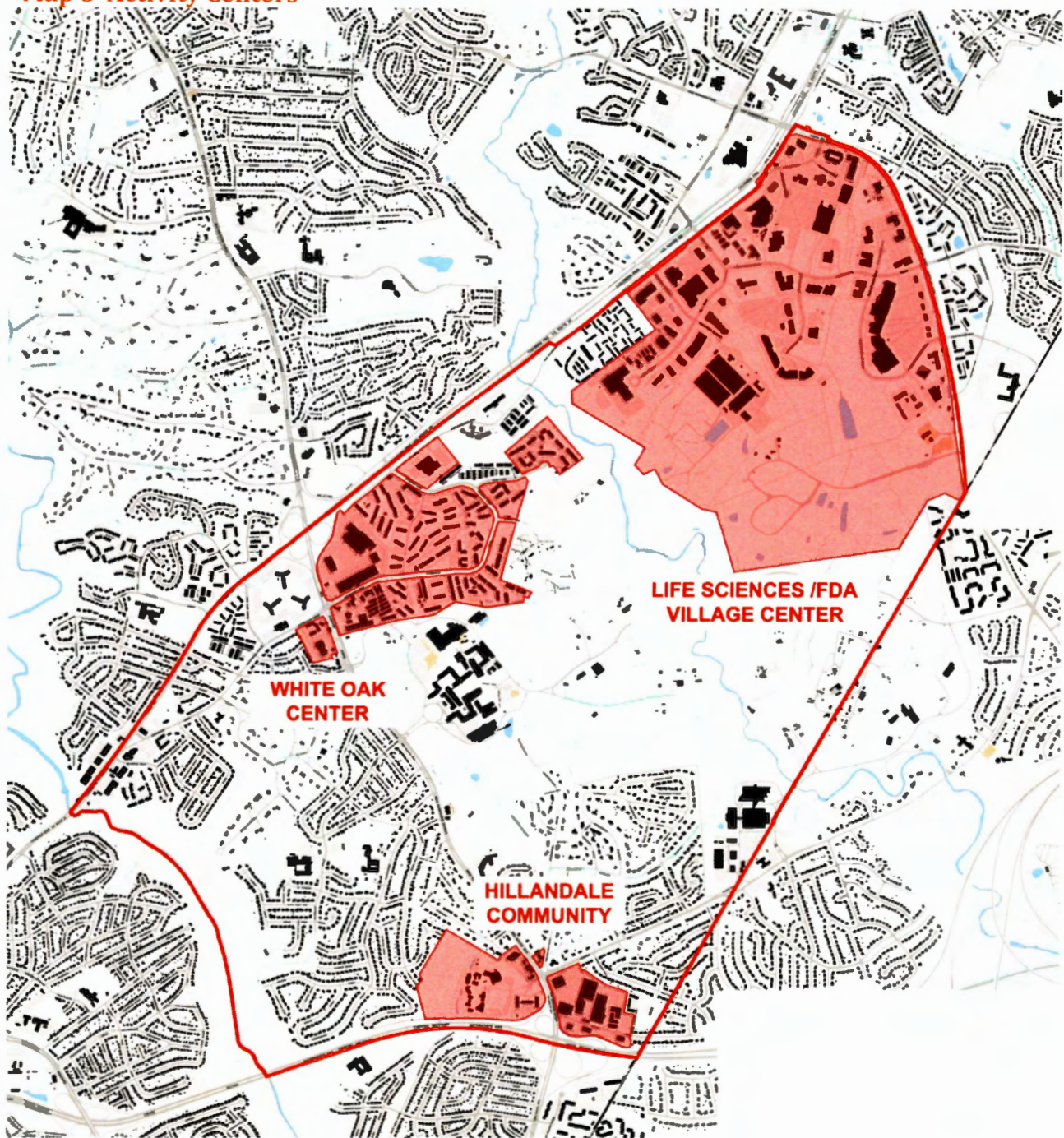

Reshaping and redeveloping the two older shopping centers into sustainable, complete communities is both challenging and necessary. The Plan seeks to change and transform these areas over time, with the support of a future BRT system. Mixed-use developments with walkable centers that bring employment, housing, and shopping opportunities together are desirable for these centers as well. It is especially important that the redevelopment of these sites not result in the long term loss of retail uses that serve the community, and new commercial office uses would also be particularly desirable. This Plan's zoning and infrastructure recommendations strive to encourage the private sector to redesign, redevelop, and reinvest in older centers.

Proposed Development and Zoning Overview

The Plan's proposed land use and zoning framework is based on a development scenario (that was modeled and tested for traffic implications) involving specific alternatives provided by commercial property owners as well as input from the residential communities. Existing development in the Plan area includes 7,118 dwelling units and approximately 11 million square feet of commercial uses. The traffic model tested a total land use amount - existing and projected development - of approximately 25 million square feet of commercial development and 15,000 dwelling units (see Table 1 below), supported by a transit system and additional road infrastructure.

The Plan recommends rezoning most commercial properties to the Commercial/Residential (CR) Zone or the Commercial/Residential Town (CRT) Zone (see Table 2 and Maps 6 and 7). The CR Zones allow a range of uses and require the designation of four elements: total allowed floor area ratio (FAR), maximum commercial/non-residential (C) floor area ratio, maximum residential (R) floor area ratio, and maximum building height (H). The Plan recommends removing narrow bands of "buffer strips" that are in the RE-2, I-4, and R-90 zones and applying the CR zoning that is recommended for the adjacent properties to these buffer strip areas.

The recommended CR Zones are designed to encourage a mix of uses in the Plan's centers, where BRT routes and stations are also planned. The Plan proposes CR zones at sufficient densities to provide incentives for private reinvestment, promote transit, and provide needed public amenities in redeveloping areas, including open space, recreation, day care centers, better building design, and affordable housing. For commercial properties unlikely to redevelop in the near term, the Plan proposes CR zoning designations that are comparable to the existing zoning.

The Plan also seeks to preserve and protect the character of the single-family neighborhoods by confirming existing uses and zoning. Properties zoned for and used as single-family dwellings (in the R-90, RE-1, and RE-2 zones) and properties with townhouse zoning (RT-6, RT-8, RT-10, RT-12.5) will not be rezoned. All properties zoned R-H and R-20 (with the exception of the Holly Hall site) are recommended to retain these zones.

Table 1 Existing and Potential Development

	Existing	Existing & Approved	1997 Master Plan Scenario**	2012 Master Plan Scenario*
Commercial (sf)	11,187,298	12,000,000	15,854,064	25,434,851
Single-Family dus	2,260	2,260	2,404	2,785
Multi-Family dus	<u>4,858</u>	<u>4,858</u>	<u>5,194</u>	<u>12,903</u>
Total Dwelling Units	7,118	7,118	7,598	15,688
Jobs	27,688	31,168	40,063	70,312
Plan Area J/H ratio	3.8/1	4.3/1	5.2/1	4.4/1

*Reflects densities from February 2012 traffic modeling; does not reflect the maximum potential densities allowed by the Plan's full recommended zoning except for the Percontee/Site 2 properties, where maximum densities are assumed.

**Estimated build out of the 1997 Master Plans, based on an adjusted 2040 COG forecast; assumes existing centers will not redevelop with existing zoning.

Table 2 Existing and Proposed Zoning

Zone	Description	Existing Acreage	Proposed Acreage
CR	Commercial/Residential	0	665
CRT	Commercial/Residential Town	0	79
CRN	Commercial/Residential Neighborhood	0	24
LSC	Life Sciences Center	0	49
EOF	Employment Office	0	.3
NR	Neighborhood Retail	0	1.3
I-1	Light industrial	238	0
I-2	Heavy industrial	270	0
I-3	Technology and business park	112	0
I-4	Low-intensity, light industrial	32	0
C-1	Convenience commercial	20	0
C-2	General commercial	44	0
C-4	Limited commercial	5	0
C-6	Low-density, regional commercial	42	0
C-T	Commercial, transitional	8	0
C-O	Commercial, office building	5	0
O-M	Office building, moderate intensity	4	0
R-H	Multiple-family, high rise planned residential	80	80
R-20	Multiple-family, medium density residential	136	136
RT-12.5	Residential, townhouse	11	11
RT-10	Residential, townhouse	2	2
RT-8	Residential, townhouse	8	8
RT-6	Residential, townhouse	24	24
R-60	Residential, one-family	30	30
R-90	Residential, one-family	833	812
RE-1	Residential, one-family	2	2
RE-2	Residential, one-family	913	896
R-200	Residential, one-family	3	3
Approximate Totals		2,822	2,822

Map 6 Existing Zoning

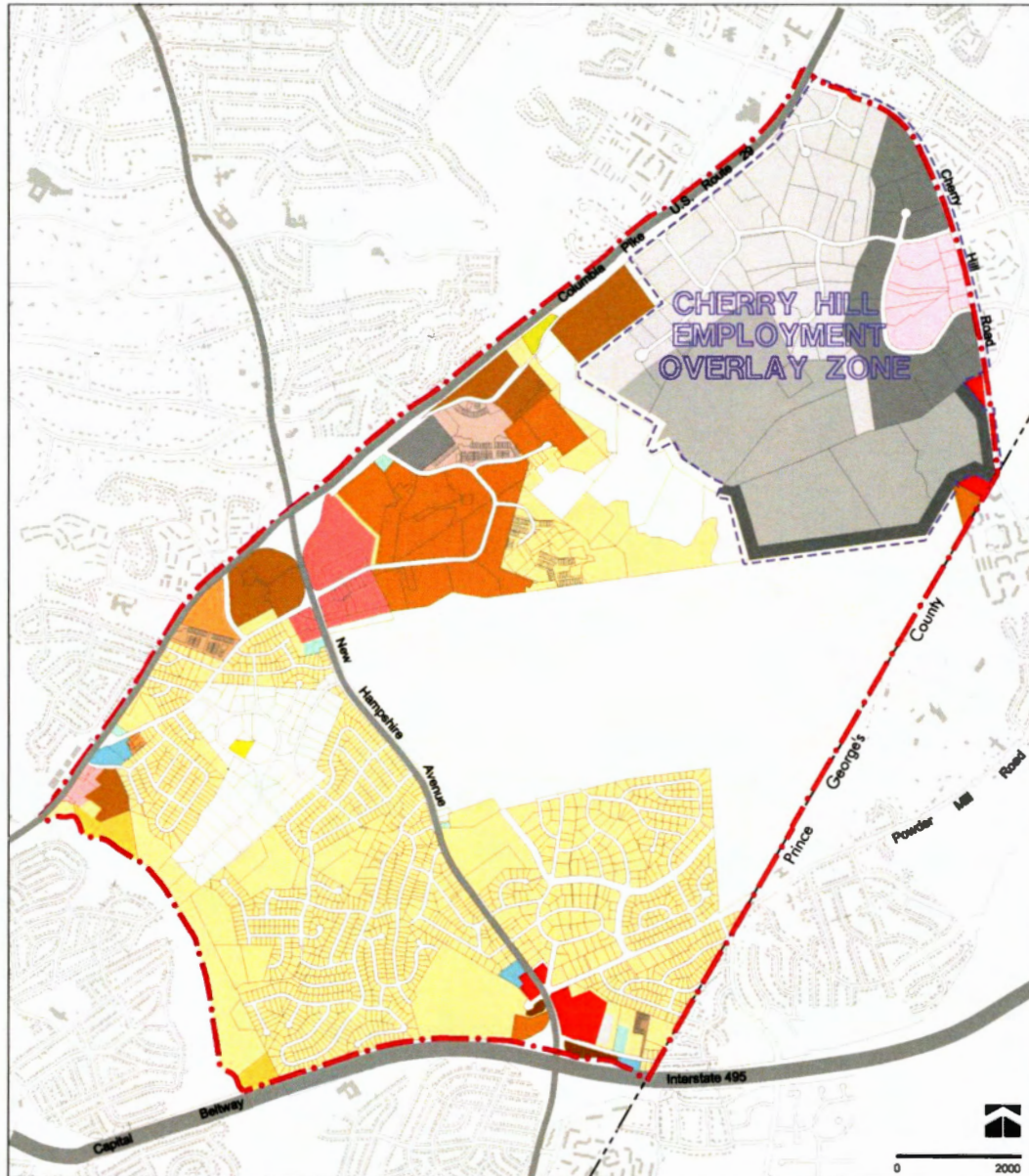

--- Master Plan Area Boundary	Office Building, Moderate Intensity
--- County Boundary	C-O Commercial, Office Building
--- Overlay Zone Boundary	C-T Commercial, Transitional
RE-2 Residential Estate, 2 Acres	C-1 Convenience Commercial
RE-1 Residential Estate, 1 Acre	C-2 General Commercial
R-200 Residential Estate, 1 Acre	C-4 Limited Commercial
R-60 One-Family Detached Restricted Residential	C-6 Low-Density, Regional Commercial
R-60 One-Family Detached Residential	I-1 Light Industrial
RT-6 Residential, Town House	I-2 Heavy Industrial
RT-6 Residential, Town House	I-3 Technology and Business Park
RT-10 Residential, Town House	I-4 Low Intensity, Light Industrial
RT-12.5 Residential, Town House	
R-20 Multiple-Family Medium-Density Residential	
R-H Multiple-Family High-Rise Planned Residential	

Map 7 Proposed Zoning

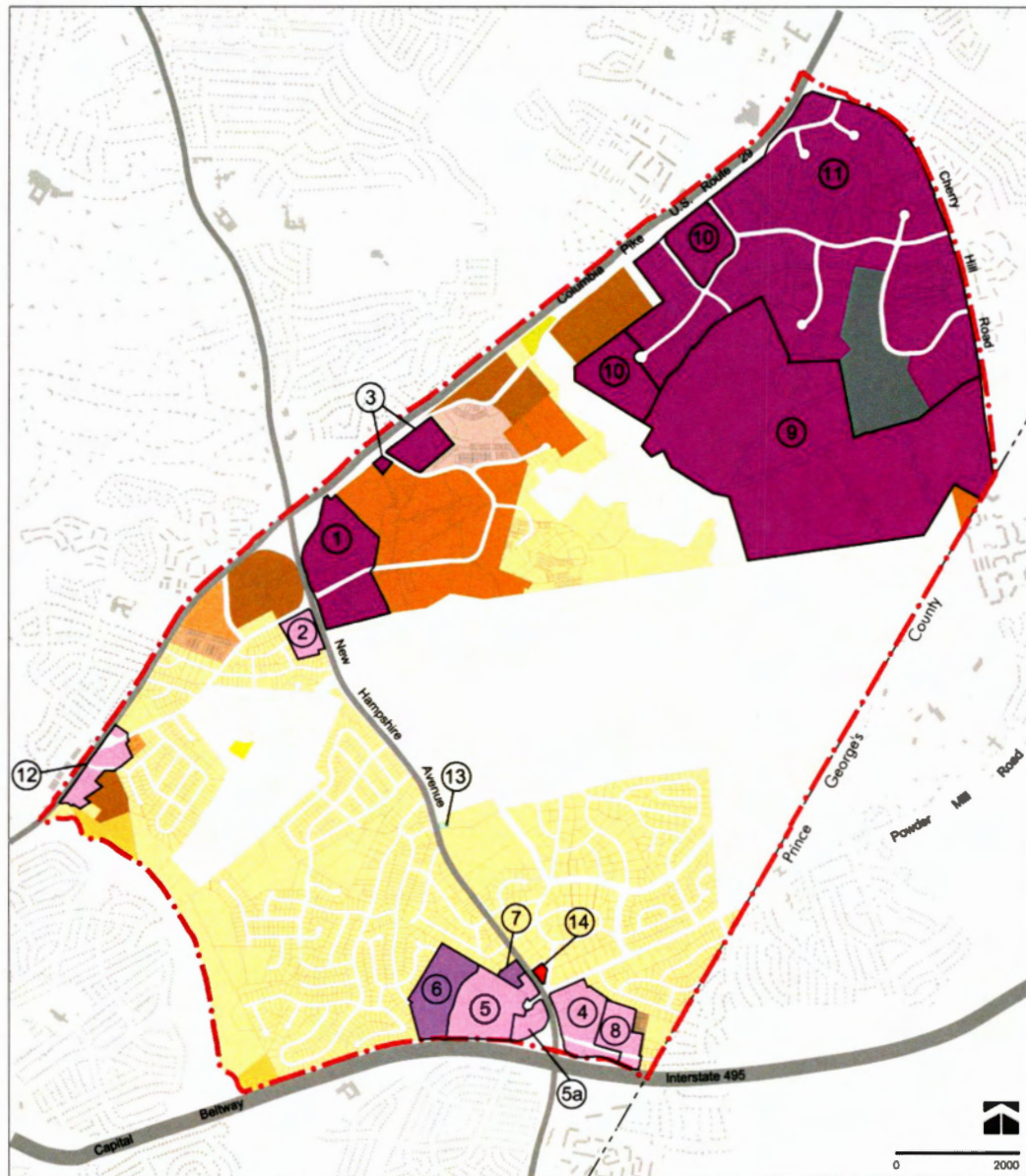

- - - Master Plan Area Boundary	 Commercial Residential	 EOF Employment Office
- - - County Boundary		 NR Neighborhood Retail
RE-2 Residential Estate, 2 Acres	1 CR-2.5 C-1.5 R-1.5 H-200	13 EOF-0.75 H-45
 RE-1 Residential Estate, 1 Acre	3 CR-1.0 C-1.0 R-0.25 H-65	
 R-200 Residential Estate, 1 Acre	9 CR-1.0 C-1.0 R-0.50 H-220	
 R-80 One-Family Detached Restricted Residential	10 CR-1.0 C-0.75 R-0.75 H-75	
 R-60 One-Family Detached Residential	11 CR-0.75 C-0.75 R-0.25 H-75	
 RT-8 Residential, Town House	 CRT Commercial Residential Town	
 RT-8 Residential, Town House	2 CRT-1.5 C-1.5 R-0.25 H-60	
 RT-10 Residential, Town House	4 CRT-1.5 C-1.0 R-1.0 H-75	
 RT-12.5 Residential, Town House	5 CRT-1.5 C-1.0 R-0.75 H-75	
 R-20 Multiple-Family Medium-Density Residential	5a CRT-1.75 C-0.5 R-1.5 H-85	
 R-H Multiple-Family High-Rise Planned Residential	8 CRT-1.0 C-0.75 R-0.25 H-45	
 LSC Life Sciences Center	12 CRT-0.75 C-0.5 R-0.25 H-45	
	 CRN Commercial Residential Neighborhood	
	6 CRN-0.25 C-0.0 R-0.25 H-45	
	7 CRN-1.0 C-1.0 R-0.0 H-45	

White Oak Center

The White Oak Center is located at New Hampshire Avenue and Lockwood Drive and includes the Food and Drug Administration (FDA) campus. Adjacent to the FDA campus are retail uses at the White Oak Shopping Center (anchored by Giant and Sears), several office buildings, ancillary retail, and two self-storage facilities. Along Lockwood Drive, April Lane, and Stewart Lane, there is a substantial amount of housing, including high-rise apartments, garden apartments, and townhouses. The White Oak Community Recreation Center is in the midst of this dense residential area.

The Federal Research Center and the Food and Drug Administration

The most significant new development activity in this area in the past decade has been the consolidation of the FDA headquarters at the Federal Research Center (FRC). The 662-acre FRC was the site of the Naval Surface Warfare Center, of which 622 acres are in Montgomery County and 40 acres are in Prince George's County. The U.S. Navy acquired the property in 1944 when World War II prompted an increased demand for weapons research, development, and testing beyond the capacity of the Washington Navy Yard in southeast Washington, D.C. In 1969, a portion of the Naval Ordnance Laboratory site along the County line was transferred to the Department of the Army for construction of the Harry Diamond Laboratories, now the Army Adelphi Laboratory Center.

In 1995, the Naval Surface Warfare Center was closed and the site was transferred to the General Services Administration. In 1996, the site was renamed the Federal Research Center at White Oak and 130 acres of the western portion of the FRC was mandated for consolidation of the regionally dispersed facilities of the FDA into a secured campus headquarters with state-of-the-art laboratories, offices, support facilities, and amenities. The main entrance of the FDA campus, at 10903 New Hampshire Avenue, retains the stately setting of the previous use with a large open space (former golf course), linear drive, and renovation and integration of the original Naval Ordnance Administration Building into the new FDA headquarters. The FDA site, which has been under construction since 2001, currently has 5,500 employees and 4.5 million square feet. Upon completion in 2014 (contingent on Congressional appropriations), nearly 9,000 employees will be working in nearly six million square feet.

Commercial Properties

The total amount of existing commercial development in this node (excluding FDA) is approximately 1,000,000 square feet, of which nearly half is the White Oak Shopping Center (477,155). Built in the early 1960s, the 28-acre shopping center is in single ownership and is the largest commercial property in this node (see Map 8). On the south side of Lockwood Drive, on the same side of New Hampshire as the shopping center, is one office building (White Oak Professional Building, built in 1965) and a series of ancillary retail uses (gas station, 7-Eleven, automotive shop, health club, and two self-storage facilities). These uses are on 13 parcels with nine property owners and total about 13 acres. The shopping center and Lockwood Drive uses are currently zoned C-2. On the west side of New Hampshire Avenue, south of Lockwood Drive are townhouse-style offices as well as an office building, an Office Depot store, and a gas station in the C-2 and C-O Zones.



This node also includes several commercial uses at US 29/Old Columbia Pike and Stewart Lane, including the Dow Jones (I-3 Zone) building and a bank (C-O Zone). The 72,850-square foot Dow Jones building was built in 1963 and sits on a 10.8-acre site. The building is partially unoccupied, but the Wall Street Journal newspaper is distributed from the site. The 1997 *White Oak Master Plan* rezoned nearly 25 acres of the Dow Jones property from I-3 to RT-6 where the Gatestone townhouses were built.

The 1997 *White Oak Master Plan* encouraged a “main street” form of development (a mix of uses in low-rise buildings oriented to the sidewalk to create a storefront shopping experience) along the south side of Lockwood Drive. If the White Oak Shopping Center were to redevelop, the Plan suggested a network of internal streets to improve traffic circulation and pedestrian safety. No private sector redevelopment or reinvestment has occurred.

The 1997 Plan also recommended a “transit center” within the White Oak Shopping Center to improve access and provide a convenient bus transfer location. The Shopping Center site could not accommodate the transit center, but the County has upgraded bus stops and streetscape along Lockwood Drive, including new sidewalk pavers, landscaping, and pedestrian safety measures.

Redevelopment of large commercial properties provides the greatest opportunity to reshape this traditional suburban, car-oriented node into a vibrant, walkable place (focused along Lockwood Drive and the proposed BRT station) with improved amenities, including public plazas and green space. (See the Parks section for more details regarding recommended open

Map 8 White Oak Center: Existing Uses

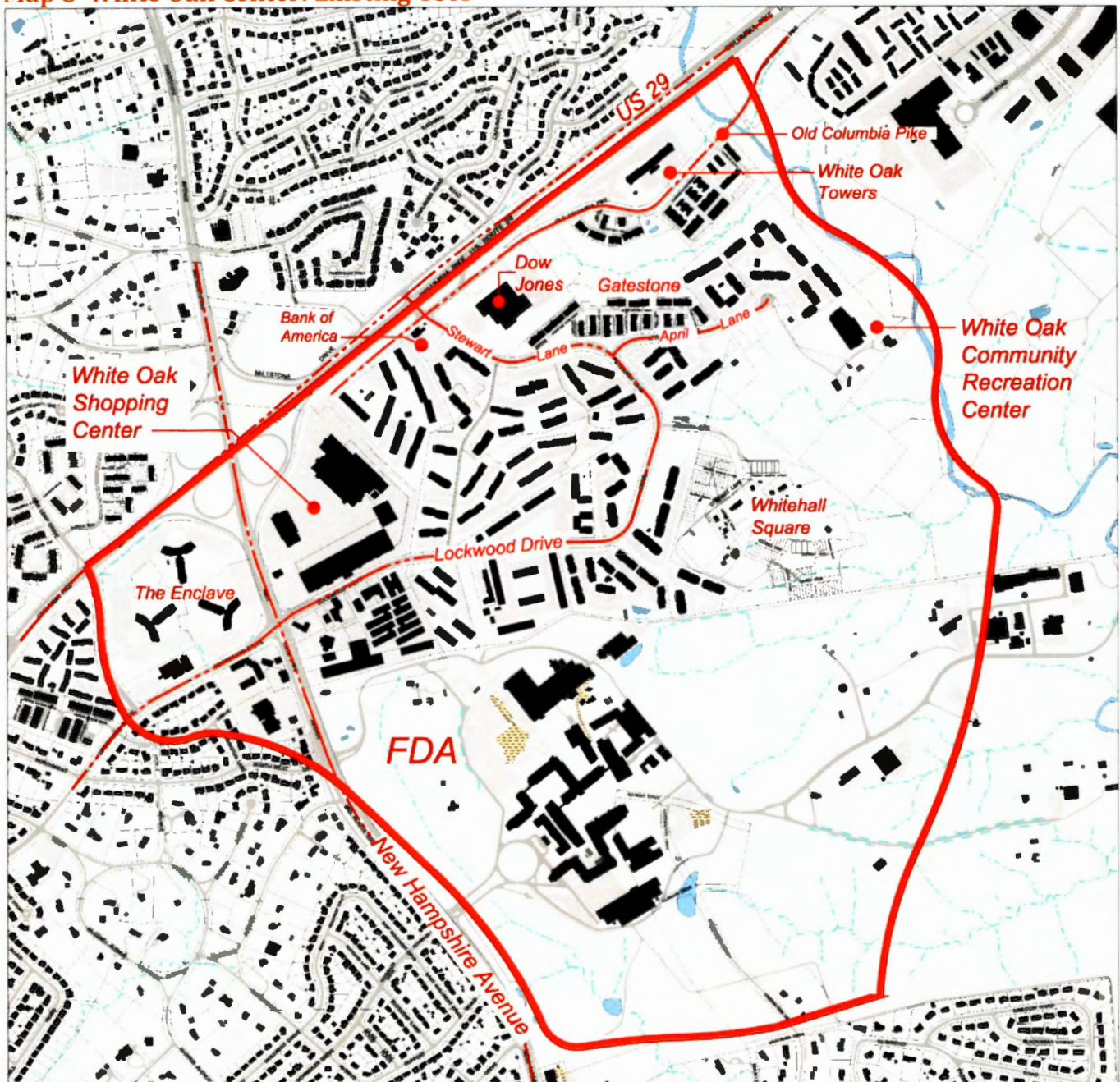

spaces.) There appears to be potential for redevelopment in this node, particularly on the east side of New Hampshire Avenue, including the shopping center and the uses on the south side of Lockwood Drive adjacent to the FDA. The owners of the shopping center have indicated general interest, but have no specific or near-term plans for the 28-acre site, of which approximately eight acres are covered by buildings and 20 acres are parking lots and drive aisles. Redevelopment of this older center could reduce this large amount of impervious area, making better use of this important site.

Figure 2 White Oak Center Illustrative Concept

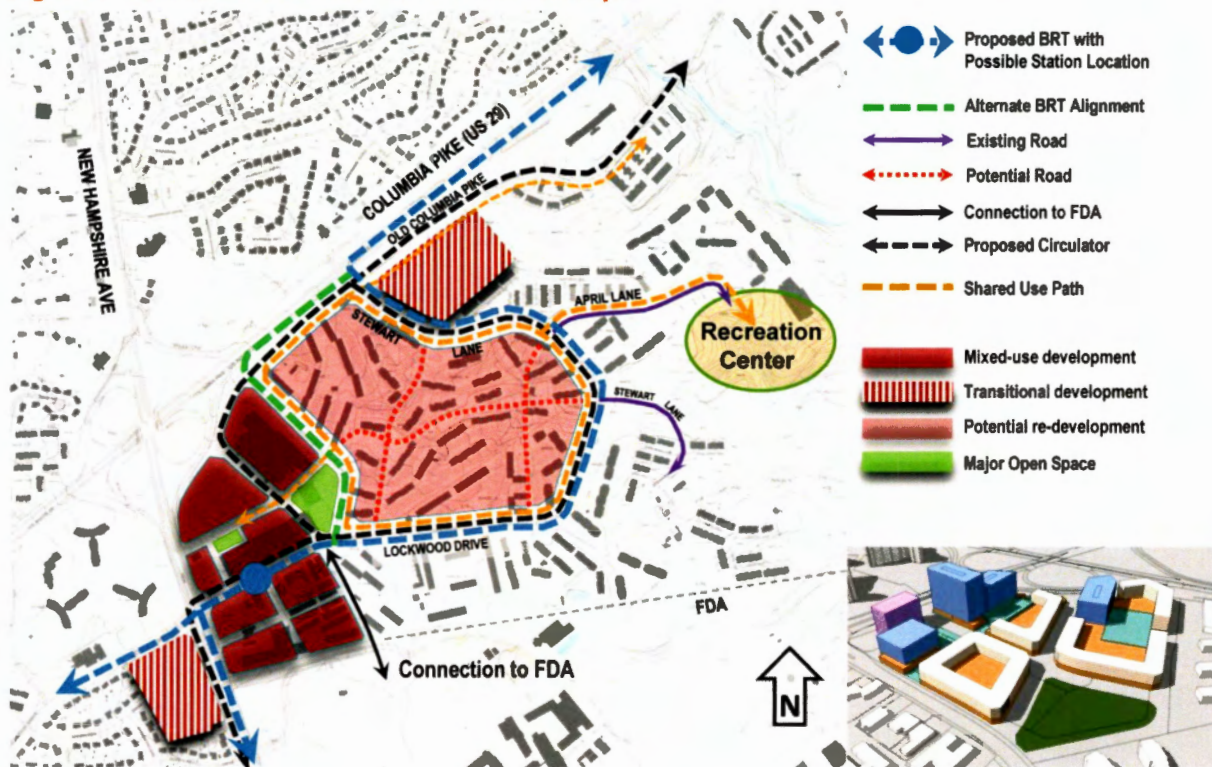

The Plan's long term vision is for a mixed-use walkable center at this important location. An urban plaza and neighborhood park and pedestrian and bicycle connections to surrounding neighborhoods will create an inviting destination for new and existing residents. The Plan's goals for the plaza, park and paths are described in the section of the Plan that presents recommendations related to parks (pages 87-88). Significant residential FAR has been included to allow for mixed-use development and to create the greatest incentive for redevelopment, but redevelopment that does not include a significant commercial component would not be consistent with the Plan. At a minimum, any redevelopment should continue to provide a significant amount of retail, restaurant, and neighborhood services at street level, and additional commercial development is strongly encouraged.

This node – at the intersection of two major east County roads – is a prominent, highly visible location. Redevelopment should establish a new vertical scale with high intensity uses to create a more urban building form that will also improve the pedestrian environment and support BRT. Given that this area is the closest commercial node to the FDA campus, this Plan envisions and encourages redevelopment of this quadrant to take advantage of this location. Redevelopment of both sides of Lockwood Drive could transform this street into a focal point for the area. Redevelopment south of Lockwood Drive would likely require assemblage of some or all of the 13 separately owned parcels. A BRT system and a station located in this node could spur reinvestment in the future. Should redevelopment on the south side of Lockwood Drive occur, a connection to the FDA should be provided (as shown on Figure 2) to create convenient access to this center for campus employees and visitors. If redevelopment occurs,

this Plan recommends that the County initiate discussions with FDA to facilitate the creation of this connection. In addition, connections to the surrounding residential community should be enhanced by a shared use path along Lockwood Drive, Stewart Lane, and Old Columbia Pike (see Figure 2).

Residential Properties

The Plan area has a significant amount of multi-family housing and most of it is concentrated in this node, including the high-rise Enclave Apartments (three 20-story buildings, built in 1966) and White Oak Towers (built in 1981), and garden apartment complexes along Stewart and April Lanes. Newer housing includes the Whitehall Square townhouses (in the R-90 Zone) and the Gatestone townhouses (in the RT-6 Zone), both off Stewart Lane (see Map 8).

Of the 4,500 units in the area, 4,240 are multi-family units and 260 are townhouses. There are 2,709 garden apartment units in the R-20 Zone near the White Oak Shopping Center along Lockwood Drive, Stewart Lane, and April Lane. The Enclave and White Oak Towers buildings are in the R-H Zone and total 1,532 units.

Over 90 percent of the multi-family units in the area are at least 25 years old. Many apartment buildings were constructed in the 1960s, with structures that are now over 45 years old. Much of this housing is considered market affordable, although units are not part of a formal housing subsidy program. In areas with market affordable housing, rents are generally lower than comparable units in other locations in the County, particularly when compared to new construction. In addition to location, units may be market affordable due to demand, neighborhood characteristics, age, physical conditions, and lack of amenities. The County's primary affordable housing program is referred to as Moderately Priced Dwelling Units (MPDUs). The White Oak area does not have any MPDUs because its apartments were built before the MPDU requirements were applied to rental properties. Based on the housing analysis prepared for this Plan, 77 percent of the units in the nine apartment complexes along April-Stewart Lanes are market affordable (see the Appendix).

Several owners of apartment buildings in this area have suggested that some buildings may need extensive renovations or may be reaching the end of their maximum life expectancy, with redevelopment becoming a possibility. Should redevelopment occur, connections in this area should be improved, as shown on Figure 2.

Increasing density and/or changing the zoning from R-20 (a single-use, medium density multi-family zone) to a mixed-use/CR zone poses a risk that potential redevelopment will result in rent increases that reduce or eliminate the number of units that are currently market affordable and will result in displacement. Therefore, the Plan recommends deferring any change in zoning until the Planning Department has completed a comprehensive Countywide study of how to best preserve existing affordable housing in older multi-family housing.

Zoning Recommendations

- Rezone 41 acres of commercial properties on the east side of New Hampshire Avenue, including the 28-acre White Oak Shopping Center and the 13 acres on the south side of Lockwood Drive, from C-2 to CR-2.5, C-1.5, R-1.5, H-200 (see number 1 on Map 7 on

page 33) to allow mixed uses. This CR Zone requires a mix of commercial and residential uses to achieve the full density of 2.5 FAR. Given its location adjacent to an interchange and existing high-rise apartments, this area would be appropriate for mid-to high-rise buildings. Higher buildings create smaller building footprints, providing more land for open space.

- Rezone approximately 7 acres of commercial properties west of New Hampshire Avenue and south of Lockwood Drive from C-2, C-O, and R-90 to CRT-1.5, C-1.5, R-0.25, H-60 (see number 2 on Map 7). The overall density and height of this CRT designation is comparable to what is allowed under current zoning, but allows a mix of commercial and residential uses should the site redevelop.
- Rezone approximately 12 acres of commercial property, including the Dow Jones and Bank of America sites, from I-3 and C-O to CR-1.0, C-1.0, R-0.25, H-65 (see number 3 on Map 7). Given the location of these sites along US 29 and the current uses, redevelopment of these properties would likely be commercial rather than residential.
- Retain the R-20 zone for the residential communities along Lockwood Drive, Stewart Lane, and April Lane.
- Retain the existing R-H Zone for the high-rise Enclave and White Oak Towers buildings.
- Retain the existing RT-6 and R-90 zones at the Gatestone and Whitehall Square developments.
- Retain the existing RE-2 zone for the 622-acre Federal Research Center, home of the FDA and other federal government activities.

Hillandale Community

The Hillandale community, located north of I-495 along New Hampshire Avenue, includes established single-family neighborhoods, commercial uses, and the National Labor College site (see Map 9). Our Savior Episcopal Church is a prominent local landmark at New Hampshire Avenue and Powder Mill Road. The Hillandale Shopping Center, built in the early 1960s, is anchored by a Safeway, a Value Village thrift store, and several restaurants. There are four office buildings along Elton Road, as well as a Coca-Cola distribution facility. Ancillary retail uses and an office building are on New Hampshire Avenue north of Powder Mill Road. Much of the commercial area is in single ownership, including the shopping center and the three office buildings on the south side of Elton Drive adjacent to I-495. The office building at 10001 New Hampshire Avenue was completed in 2010 and is currently leased by FDA. The other four office buildings in Hillandale were built between 1977-1986. The U.S. Army Adelphi Laboratory Center, with its main entrance at 2800 Powder Mill Road, is adjacent to Hillandale and the FRC property.



The 46-acre site of the National Labor College (NLC) is located on the west side of New Hampshire Avenue at Powder Mill Road. The Labor College has been at this site for 41 years, succeeding Xaverian College, which operated there from 1931 to 1971. The property is currently for sale. To ensure that future development is compatible with the existing single-family neighborhood along the western and northern edges of the property, the existing tree buffer should be preserved to the extent feasible and attention should be paid to appropriate housing types and related land planning efforts. Holly Hall, a 96-unit senior residence owned by the Housing Opportunities Commission, is located adjacent to the Labor College. Holly Hall is in the R-20 Zone and the Labor College is in the R-90 Zone (with a special exception for a private educational institution). The total amount of existing commercial development in Hillandale, including retail, office, industrial (the Coca-Cola plant), and institutional (the Labor College) uses, is over 750,000 square feet.

Hillandale's single-family residential neighborhoods are located along both sides of New Hampshire Avenue with homes that border Northwest Branch Stream Valley Park on the west and the FRC on the east. There is cluster of Colonial Revival and Tudor Revival single-family homes built in the 1930-40s as well as a concentration of Modernist homes in the Crest Park section that were built in the 1960s. Cresthaven Elementary School and Francis Scott Key Middle School are located on the west side of New Hampshire Avenue and Hillandale Local Park and Hillandale Fire Station are on the east side. There are two private swim clubs in the neighborhood. The proposed BRT network includes a route on New Hampshire Avenue that initially could run between the proposed BRT station at the White Oak Center and the proposed Takoma-Langley Purple line station (see Figure 3).

Map 9 Hillandale Community: Existing Uses

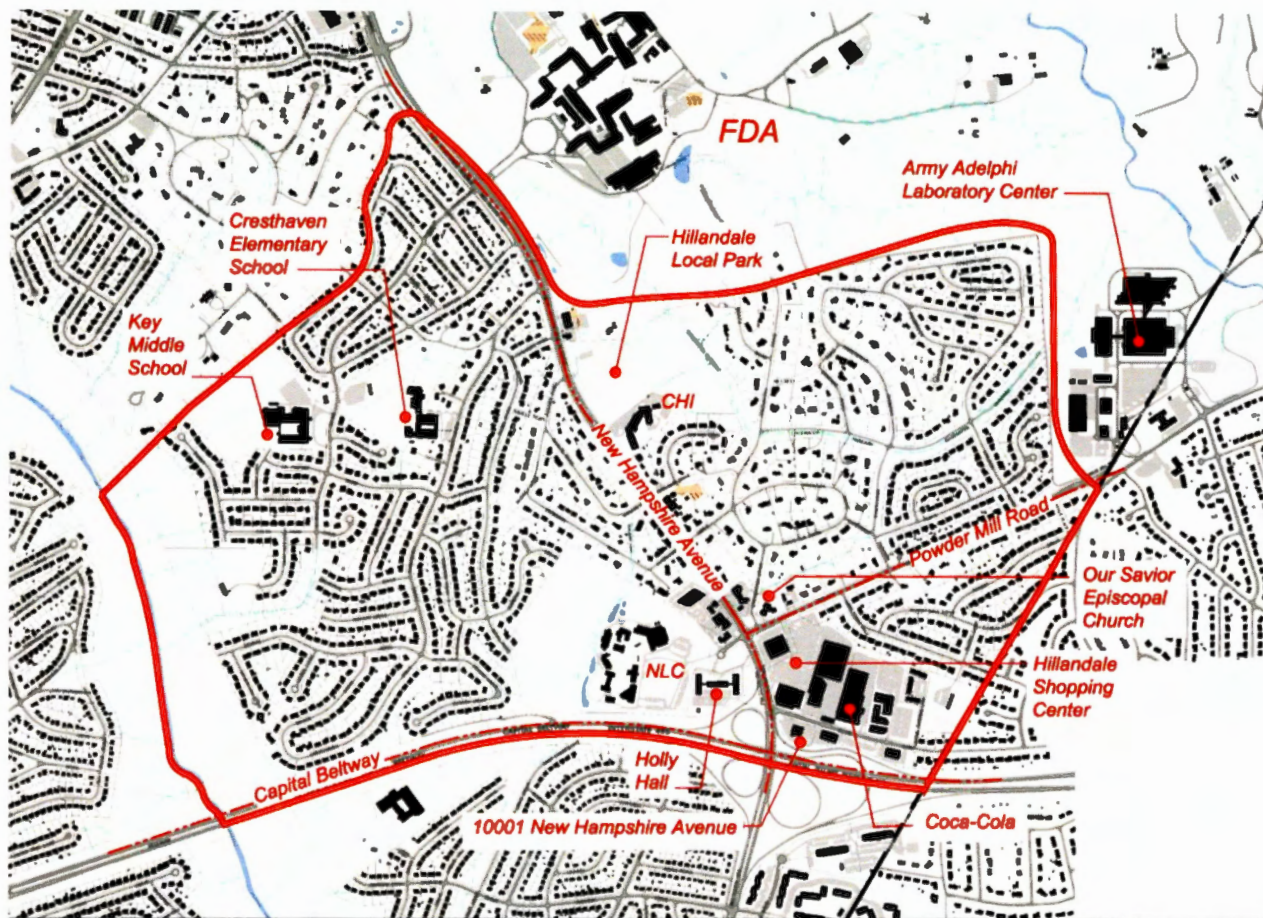

The introduction of a BRT network, with a proposed station in the Hillandale area, should promote redevelopment that consolidates existing commercial frontages into an organized village center. Our Savior Episcopal Church should remain a local landmark, given its prominent location. If redeveloped, larger properties such as the Hillandale Shopping Center and the National Labor College should include a mix of uses, public open spaces, and enhanced pedestrian connections. Redevelopment of the Hillandale Shopping Center would provide the opportunity to create an urban plaza and an attractive environment for those who live or work there or in the surrounding neighborhoods. The urban plaza is addressed on page 88 in the section of the Plan that presents recommendations related to parks.

It is particularly important that redevelopment of the Shopping Center not result in a loss of commercial uses that serve the surrounding community. Significant residential FAR has been included to allow for mixed-use development and to create the greatest incentive for redevelopment, but redevelopment that does not include a significant commercial component would not be consistent with the Plan. At a minimum, any redevelopment should continue to provide a significant amount of retail, restaurant, and neighborhood services at street level, and additional commercial development is strongly encouraged.

Figure 3 Hillandale Community Illustrative Concept



Zoning Recommendations

- Rezone the C-1 and O-M properties (Hillandale Shopping Center, 10001 New Hampshire Avenue, and 1717 Elton Road on the east side of New Hampshire Avenue) to CRT-1.5, C-1.0, R-1.0, H-75 (see number 4 on Map 7 on page 33) to encourage mixed-use redevelopment and reinvestment. Redevelopment of the Shopping Center site should concentrate density toward New Hampshire Avenue and ensure adequate transitions through buffering or reduced building heights for the commercially zoned properties adjoining the single-family residential lots on Green Forest Drive.
- Rezone the I-1, C-O, and C-T properties (on Elton Road on the east side of New Hampshire Avenue) to CRT-1.0, C-0.75, R-0.25, H-45 (see number 8 on Map 7). These properties, which include a Coca-Cola plant and two office buildings, are not likely to redevelop in the near-term; therefore, the proposed CR Zone is comparable to the existing zoning. Redevelopment should provide an appropriate transition to the adjacent residential neighborhood.
- Rezone the eastern portion of the National Labor College site from R-90 to CRT-1.5, C-1.0, R-0.75, H-75 (see number 5 on Map 7) to allow for a potential mixed-use redevelopment. Rezone the western, undeveloped portion of the site from R-90 to CRN-0.25, C-0.0, R-0.25, H-45 (see number 6 on Map 7) to ensure appropriate uses and transitions adjacent to the existing residential community.

- Rezone the R-20 Holly Hall property and the adjacent O-M property to CRT-1.75, C-0.5, R-1.5, H-85 (see number 5a on Map 7) to increase future redevelopment opportunities, which would include replacement of the 96-units of senior housing.
- Rezone the C-T property (on the west side of New Hampshire Avenue) to CRN-1.0, C-1.0, R-0, H-45 (see number 7 on Map 7). If the existing commercial use redevelops, it should continue to be a commercial use.
- Rezone the C-1 properties (on the west side of New Hampshire Avenue, north of Powder Mill Road) to CRT-1.5, C-1.0, R-0.75, H-75 (see number 5 on Map 7).
- Rezone the C-1 properties (on the east side of New Hampshire Avenue, north of Powder Mill Road) to Neighborhood Retail (NR)-0.75, H-45 (see number 14 on Map 7). Ensure compatibility with adjacent single-family lots through building setback and articulation.
- Rezone the M-NCPPC Hillandale Park Office Building at 10611 New Hampshire Avenue from C-O to Employment Office at an FAR of 0.75 with a height of 45 feet (EOF-0.75, H-45); (see number 13 on Map 7).

Life Sciences/FDA Village Center

This 800-acre area is bounded by US 29, Cherry Hill Road, the FRC property line, and the Paint Branch Stream Valley Park. The 1997 *Fairland Master Plan* referred to this area as the US 29/Cherry Hill Road Employment Area and identified four sub areas — Montgomery Industrial Park, West Farm Technology Park, Site 2, and the Percontee sand and gravel facility. It considered the Paint Branch residential community separately. This Plan refers to this area as the Life Sciences/FDA Village Center and considers the Paint Branch residential community inclusively. The 1997 Plan's recommendation to acquire several parcels adjacent to the residential area for a park was implemented to create Stonehedge Local Park, located on Old Columbia Pike.

This area has been home to light industrial and service uses, back offices, public sector facilities, and heavy industrial (see Map 10). Montgomery Industrial Park is the older section (developed between the late 1960s to the early 1980s) with buildings along Tech Road and Industrial Parkway. A six-acre site with a building formerly occupied by the American Postal Workers Union (APWU) at Old Columbia Pike and Industrial Parkway is vacant. West Farm is the newer section (mostly developed in the late 1980s) with office buildings along Broadbirch Drive and Bournefield Way. This area includes a Home Depot and DarCars auto sales and repair center. More recent development includes the restaurant-oriented Westech Village Corner (at Tech Road and Broadbirch Drive), an adjacent Hilton Garden Inn hotel (on Broadbirch Drive), and a Marriott Residence Inn hotel (at Cherry Hill Road and Plum Orchard Drive). Total existing development in this area, including office, light industrial, institutional, and retail is 3,375,776 square feet.



In 2006, the World Congress of Seventh Day Adventist located its world headquarters on a 21-acre site at the southwest corner of US 29 and Randolph Road (outside the Plan area). With 600 employees, it is one of the area's largest employers. Adventist also owns 21 acres adjacent to the headquarters site, as well as the Adventist Book Store located in the Orchard Center and several area churches. In addition, Adventist HealthCare (AHC) assembled five parcels totaling 48 acres along Plum Orchard Drive, where it plans to relocate Washington Adventist Hospital from Takoma Park and build a new hospital and several medical office buildings. AHC received development approval from the Planning Board in 2008. A certificate of need is pending approval with the State of Maryland, with a decision expected in 2014.

Several large parcels in Montgomery Industrial Park have been acquired by a local development company, including nearly 20 acres in the block bounded by Old Columbia Pike, Industrial Parkway, and Tech Road and a 25-acre parcel at the end of Tech Road. The 20-acre site is a highly visible location along US 29, as well as a gateway to this node between two primary roads. Redevelopment of this entire block, including the former APWU building, would be a significant improvement and would complement the Westech Village Corner project, across Tech Road from this site.

Existing Public Uses

The Life Sciences/FDA Village Center includes over 60 acres of publicly owned land and facilities (see Map 10). The State of Maryland has a vehicle emissions station, a full service Maryland Vehicle Administration (MVA) office, a National Guard Armory, and a State Highway Administration (SHA) maintenance facility. A United States Post Office distribution center is adjacent to the SHA facility on Plum Orchard Drive. WSSC has offices and a lab facility on Tech Road on a 10-acre site formerly owned by the Washington Post Company. Montgomery County Public Schools' West Farm Bus Depot sits on a 15-acre site on Bournefield Way. M-NCPPC's

Stonehedge Local Park is located on Old Columbia Pike and the Paint Branch Stream Valley Park forms the boundary between the Life Sciences/FDA Village and White Oak centers. The Plan recommends that all properties in this node, including publicly owned land, be rezoned to promote flexibility over the long term. At the same time, the Plan supports the continued operation of public uses in this area with the expectation that existing and future uses can co-exist. When properties adjoining public uses develop or redevelop, proposed non-residential uses and open spaces should be oriented toward the industrial uses to provide a buffer.

Existing Industrial Uses

The geological fall line between the Piedmont Plateau and the Atlantic Coastal Plain occurs near the Montgomery County – Prince George’s County line, creating soil sediments of gravel and sand deposits that have been commercially mined and extracted for their mineral resource value for years. The 1981 Master Plan identified these mineral resource areas as interim uses but recognized their economic value and discouraged premature development that would preclude extraction. Within the Plan area, the Percontee site was originally a quarry but has been a sand and gravel washing operation for a number of years (see Map 10).

The other heavy industrial use in this area occurred adjacent to Percontee at the former WSSC waste composting facility, referred to as Site 2. Montgomery County’s decision to permit construction of the sludge composting facility at Site 2 in 1982 had significant land use implications for this area. As part of the Blue Plains Intermunicipal Agreement, Montgomery County was required to dispose of sewage sludge from the regional wastewater treatment plant at Blue Plains in Washington, D.C. A court order directed WSSC to construct a facility to process sewer sludge into compost, which was sold commercially. After consideration of 14 sites, the County chose to locate the WSSC facility on Site 2 and operations began in 1983. Soon thereafter, residents and businesses complained of strong odors emitted from the facility. Technological improvements failed to control the odors to consistently acceptable levels. The facility was eventually shut down due to community opposition and its negative economic consequences on the local area, which included reduced viability of the adjacent industrial/office park as tenants left and new businesses were difficult to attract.

1997 Zoning

The area’s zoning (I-1, I-2, and I-3) and the land use guidance from the 1981 Master Plan created the light industrial/office park development that exists today. These industrial zones allow limited uses and preclude retail and housing. The 1997 *Fairland Master Plan* recognized the limitations of these zones and recommended the US 29/Cherry Hill Road Employment Area Overlay Zone, which retained the underlying industrial zones but added certain uses and eliminated others. The overlay zone’s flexibility has helped to create a more diversified and self-sufficient employment center while providing additional retail options for local employees and surrounding communities, most notably the Westech Village Corner development (built in 2006) that includes restaurants, a bank, and ancillary retail.

The overlay zone was amended in 2005 to permit research, development, laboratories, health services, high technology, and related activities in the I-2 Zone (on Percontee and Site 2).

Map 10 Life Sciences/FDA Village Center: Existing Uses

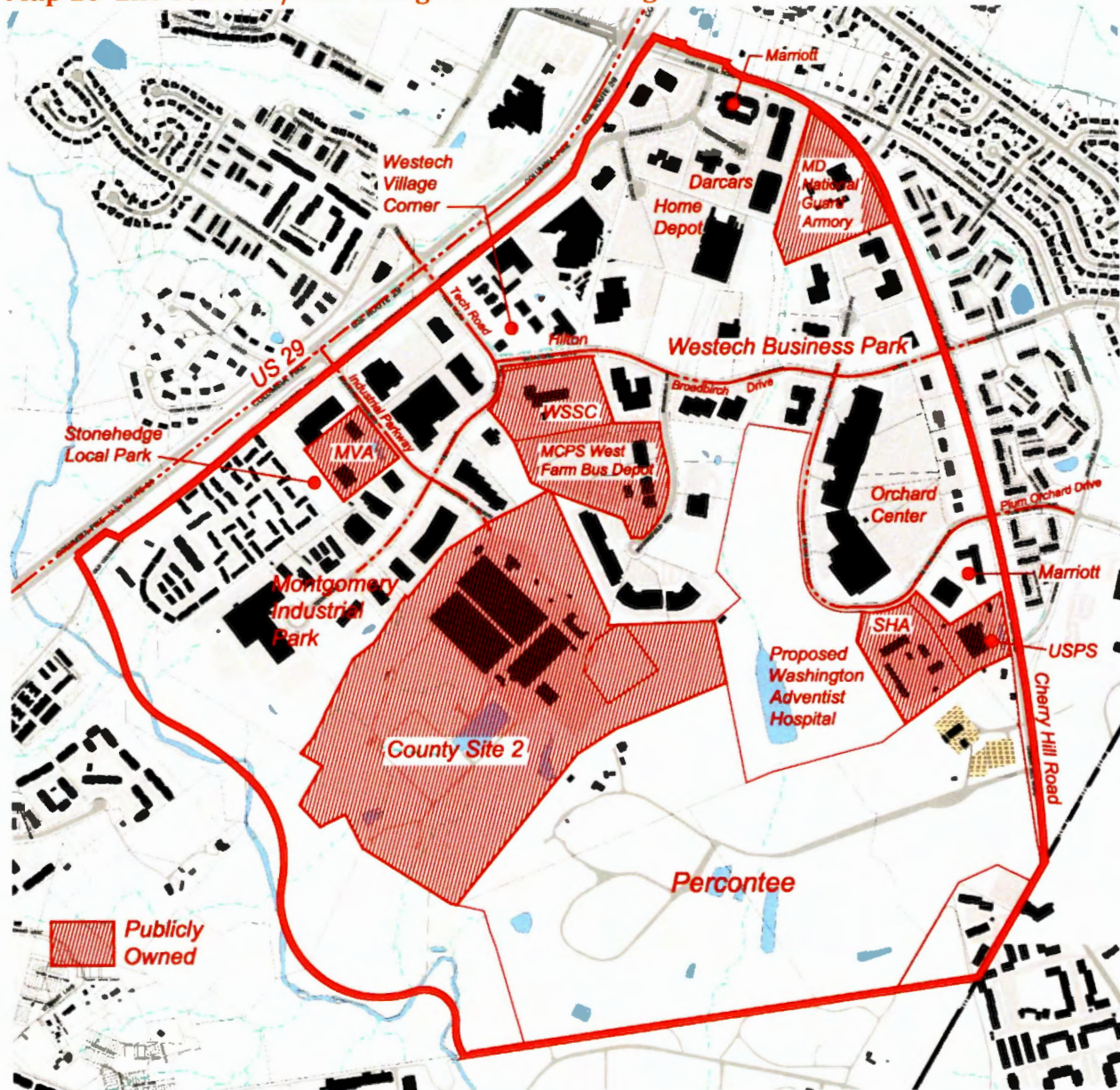

In addition to the overlay zone, the 1997 Fairland Plan rezoned 42 acres of I-3 land on Cherry Hill Road to the C-6 Zone, a new zone the Plan recommended for low-intensity, regional commercial uses. Completed in 1998, this property was developed as the “big box” Orchard Center, bringing new retail to the area.

Percontee/Site 2

After closing the Site 2 facility, the County began to consider the property for a public/private partnership to develop an “East County Science and Technology Center” to take advantage of proximity to the FDA headquarters. The County issued a Request for Proposals in 2008 for a development partner to create a “World Class Bio/Life Sciences, Education, and Research

Figure 4 Life Sciences/FDA Village Illustrative Concept

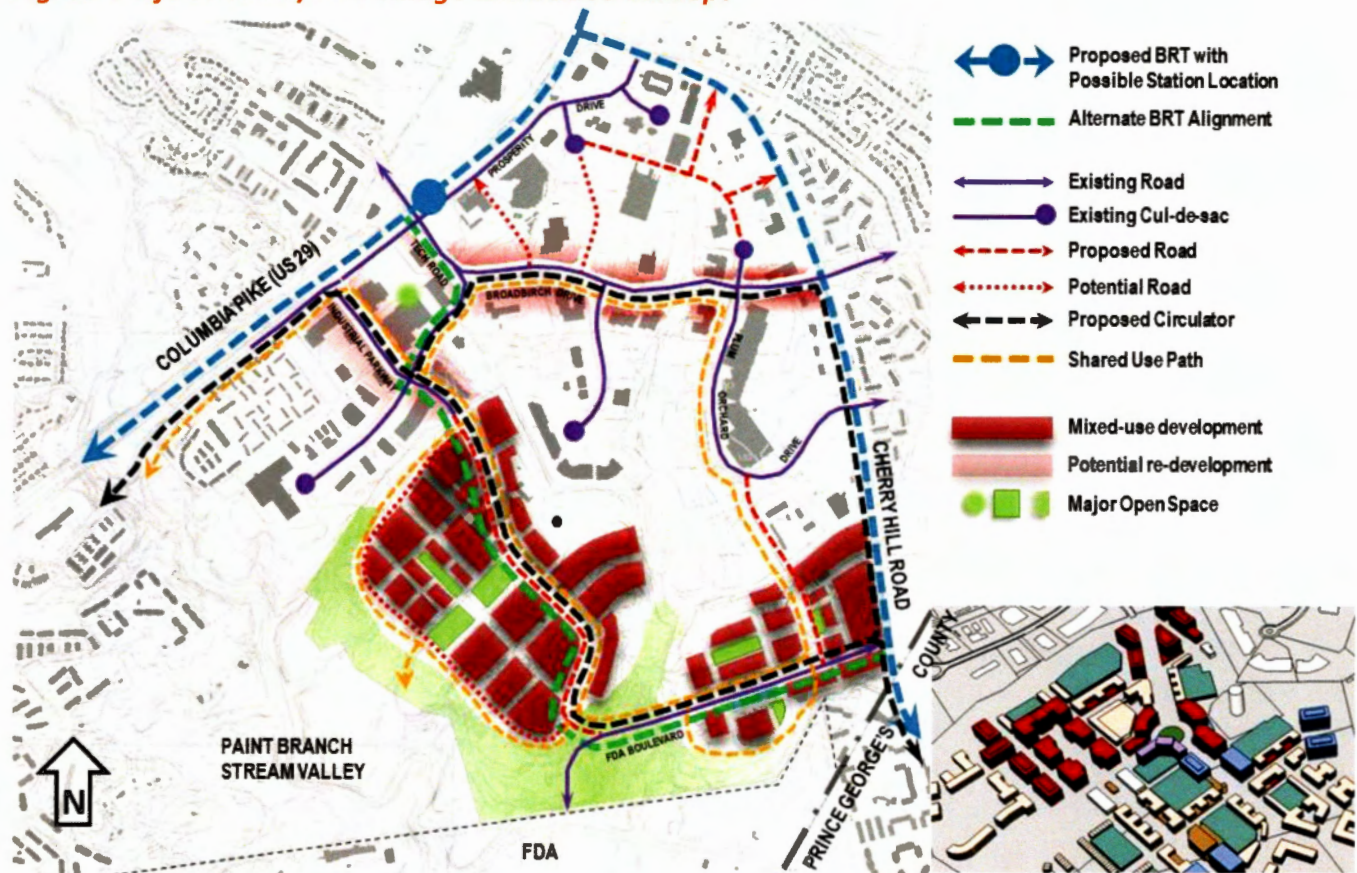

Community where the brightest and best regulators, researchers, professors, students and medical professionals can meet and share ideas, research and information that will lead to continuing technological, scientific and medical advancements.”

Percontee representatives began meeting with community groups in 2006 to discuss their concept of a “LifeSci Village” -- a mixed-use center with residential, retail, and bioscience/biotech jobs. In December 2011, the County chose Percontee as its Site 2 development partner. The Percontee property and Site 2 total 300 acres and the developer’s proposed development program includes over seven million square feet of commercial space and 5,360 residential dwelling units (Figure 4 shows a conceptual layout). If residential development were to occur at these proposed amounts, as well as at other potential redevelopment sites within the Plan area, an elementary school would be needed in the future.

The Plan recommends that an adequate and appropriate site for an elementary school be dedicated on the Percontee property as part of the redevelopment of these two sites. This large development would also need to provide ample parks and open space amenities, including civic greens, a local park, and an integrated trail and bikeway system (see Parks section for more details). Development of this site could also be enhanced by orienting buildings along a perimeter road (with a shared use path) adjacent to and overlooking Paint

Branch Stream Valley Park, integrating the natural and built environments and creating a scenic route for driving, walking, and biking (see Figure 4).

Town Center on Percontee/Site 2

This Plan recommends that the Site II/Percontee properties (Area 9, Map 7) include a prominent civic promenade that can serve as a community focal point or Town Center, not just for the Life Sciences/FDA Village Center, but also for the broader Eastern Montgomery County area as well. The Town Center should include community-gathering attractions and features such as (but not necessarily specifically prescribed) entertainment venues, shops, restaurants, wide sidewalks for outdoor dining and merchandising, a civic green and streetscape that could accommodate community festivals and/or holiday celebrations, and other urban features that would encourage outdoor community activities (especially serving children and families). The street layout and signage should help attract visitors from other neighborhoods surrounding the property.

This Plan further recommends that the County consider locating a prominent County resource center or agency (such as a library and/or one or more County offices or County agency facilities) that would further activate this civic promenade. Because this civic promenade would be in such close proximity to the gates of the U.S. FDA Headquarters and Federal Research Center, this Plan further recommends the County seek potential collaborations with State, Federal, and/or International agencies or institutions to locate one or more prominent State, Federal, and/or International biomedical or bioscience facilities or programs proximate to this proposed civic promenade, which would further activate this East County community-gathering place.

Given the size of the property and the vision for this new community, the developer of the 300-acre Percontee/Site 2 properties should prepare one overall sketch plan for approval by the Planning Board through the CR zone regulatory process that demonstrates how the new community will achieve the vision of the Master Plan and reflect the themes described below.

Development in the Town Center shall include:

- Uses likely to create an active town center, including a complementary mix of uses.
- A central public space in the town center for community gatherings, supplemented by smaller public spaces or public squares in the various neighborhoods to encourage social interaction and recreation.
- Connections to the surrounding communities.
- Development scale that concentrates the tallest buildings near the existing water tower or at the center of the community along the main streets (Industrial Parkway extended and FDA Boulevard) to lower scale buildings at the edges of the community.

Throughout the entire 300 acre property, the design should encourage a pedestrian-oriented development with appropriate open space:

- A mix of uses, such as academic, research and clinical facilities, office, hotel, retail, and residential uses.
- Integrated active and passive recreational uses through the creation of formal and informal open spaces and parks, pedestrian trails linked to the street network and bicycle paths and lanes. See pages 89-90 for a complete list of open space and park recommendations for these properties.
- Integration with the surrounding community and uses, specifically by extending Industrial Parkway into the site and connecting it with FDA Boulevard.
- A hierarchical street grid network that focuses activities, defines circulation, and is integral with a series of public use spaces.
- Structured parking that is located at the back of lots or lined with residential or office uses to enhance the pedestrian quality of the entire community.
- Tree-lined streets and open spaces that form green links to the various uses and open spaces.
- Integrated multi-modal transportation featuring elements that may include shuttles, buses, cars and car sharing, bicycles, and extensive pedestrian sidewalks and trails so that visitors can park once and then use other forms of transportation.

Mobility

The Plan envisions the Life Sciences/FDA Village Center as a focal point of the BRT network serving the east County. Two of the three corridors in the Plan area (US 29 and Randolph Road) could potentially serve this area. Two additional BRT corridors, largely in Prince George's County – one serving Konterra/Muirkirk MARC via Powder Mill Road and the other serving the Greenbelt Metrorail Station - are also envisioned as part of an eventual Countywide network. One or more internal circulator bus routes that connect this center with the other areas – White Oak/FDA, Hillandale, and Burnt Mills -- could complement these BRT corridors (see "proposed circulator" on Figure 4).

The Plan proposes that the Old Columbia Road bridge over the Paint Branch Stream Valley Park be rebuilt and opened to vehicular traffic. This connection would improve circulation between the centers, create a direct route for a circulator bus to serve the BRT stations, and provide an alternative to US 29 for local traffic.

The large scale, mixed-used development proposed for Site 2 and Percontee will transform these industrial sites. The circulation network should include extending Industrial Parkway through Site 2 and connecting it with FDA Boulevard to form a "main street" through this area. The development will include a series of smaller, interior streets as well as amenities and a network of open spaces. Public access to the Paint Branch Stream Valley Park and opportunities for outdoor recreation along its edge should be provided.

To complement this new development, industrial properties to the north could, over the long term, introduce mixed uses and improve key properties to create adequate gateways to the area and enhance vehicular and pedestrian connections, both internally and with adjacent communities. This node includes several cul-de-sacs. When redevelopment occurs, the Plan recommends that these dead-end streets be extended and connected to improve circulation. Other opportunities to improve connectivity should be considered as this area redevelops (see possible future connections on Figure 4 and Map 12).

Zoning Recommendations

As with the other commercial nodes, the Plan recommends CR Zones for most properties in the Life Sciences/FDA Village Center to encourage redevelopment and provide land use flexibility. The CR Zones provide the appropriate mechanism to achieve the vision of a high tech/bio-science center with supportive services and amenities or some other land use mix, depending on the market.

- Rezone Site 2 and the Percontee property from I-2, I-4, and C-1 to CR-1.0, C-1.0, R-0.5, H-220 (see number 9 on Map 7). Include a new elementary school site in any redevelopment as well as parks, open spaces, bikeways, and trails.
- Rezone the block bounded by Industrial Parkway, Tech Road, and Old Columbia Pike and the property at 11800 Tech Road from I-1 and I-2 to CR-1.0, C-0.75, R-0.75, H-75 to accommodate redevelopment plans of new owners of these parcels (see number 10 on Map 7). These areas could redevelop with either all residential or all commercial but are more likely to become mixed-use with residential above retail, which the proposed CR Zone will accommodate.
- Rezone the remaining non-residentially zoned parcels from I-1, I-3, and C-6 to CR-0.75, C-0.75, R-0.25, H-75 (see number 11 on Map 7) to allow eventual transition of the area from service industrial to a mix of commercial and publicly-owned uses.
- Rezone the five parcels owned by AHC and proposed for Washington Adventist Hospital from I-1 and I-3 to the Life Sciences Center Zone, to promote research, academic and clinical facilities that advance the life sciences, health care services and applied technologies. The LSC Zone allows hospitals by right and has been successfully used by Shady Grove Adventist Hospital in the *Great Seneca Science Corridor Master Plan* area. If development of the Hospital does not occur, it would be appropriate to retain the LSC zone to encourage life science and medical service uses. Alternatively, rezoning to the CR or CR floating (CRF) zone (at a density of 1.0 FAR) would also be appropriate to permit development comparable to the adjacent CR-zoned properties.
- Retain the R-20 Zone for the parcel along Cherry Hill Road at the County line that is part of a larger multi-family development in Prince George's County.
- Retain the R-H Zone for the Paint Branch residential community along Old Columbia Pike.

Burnt Mills Community

The Burnt Mills community is largely residential and includes the Burnt Mills Hills subdivision of large lots and estate type homes in a natural setting. The Burnt Mills Hills Historic District has been determined National Register eligible by the Maryland Historical Trust and may be evaluated in the future for inclusion in the County's *Master Plan for Historic Preservation*.

In the community's commercial area along US 29, a vacant furniture store was redeveloped in 2005 as the Shoppes of Burnt Mills, anchored by Trader Joe's (see Map 11). The small commercial area on the southeast corner of US 29 and Lockwood Drive also includes the Colewood Centre medical office building, a self-storage facility, an automotive shop, and several ancillary retail uses. In 2005, new townhomes were built off Lockwood Drive near Oak Leaf Drive. There is a private swim club on Lockwood Drive.



Map 11 Burnt Mills Community: Existing Uses



The BRT Functional Master Plan is studying a possible alignment for the US 29 BRT to run on Lockwood Drive (rather than along US 29 between Lockwood Drive and Stewart Lane). The proposed Lockwood Drive alignment provides the opportunity for BRT stops to be considered at the Burnt Mills shopping center and at Oak Leaf Drive (see Map 13 on page 62).

Zoning Recommendations

This Plan does not anticipate additional redevelopment or new development in the Burnt Mills area given the relatively new retail and lack of available land.

- Rezone the commercial properties from C-4, C-T, and C-O to CRT-0.75, C-0.5, R-0.25, H-45 (see number 12 on Map 7 on page 33).
- Retain the R-H, RT-12.5, RT-8, R-90, RE-2, and RE-1 Zones.

TRANSPORTATION

The White Oak area is near a number of major, regional roadways that serve both regional and local traffic (see Map 12). Interstate 95 parallels US 29 two and a half miles to the east in Prince George's County. I-495 forms the southern boundary of the Plan area, with an interchange at New Hampshire Avenue. The 18-mile Intercounty Connector (MD 200) runs east-west between I-95 and I-270 with access via full interchanges on US 29 and New Hampshire Avenue and a partial interchange at Briggs Chaney Road (entrance only for westbound traffic).

In the Plan area, two major highways – US 29 and New Hampshire Avenue – intersect at an interchange and connect the communities of White Oak to each other and to the surrounding region. US 29, the major north-south transportation facility in the eastern County, extends 26 miles from the Maryland/Washington, D.C. line to Howard County. New Hampshire Avenue, which originates in Washington, D.C., traverses Prince George's County before it crosses into Montgomery County where it extends about 25 miles from the County line to MD 108. US 29 is the most critical roadway for this Plan due to its potential impacts on development and the area's future.

Transportation problems, and attempts to solve or relieve traffic congestion, have characterized the eastern County for 30 years. The 1981 *Master Plan for Eastern Montgomery County Planning Area* devised a concept called "transit serviceability" that was deemed problematic and no longer appropriate by the 1997 Master Plans. In 1986, the County imposed a development moratorium in the eastern County through the Adequate Public Facilities Ordinance. In 1990, the County Council adopted a Trip Reduction Amendment to the 1989 Plan. Development has continued to the north in Howard County, increasing regional travel demand and traffic volumes in the US 29 corridor.

Like many suburban locales, the White Oak area has limited options for new vehicular connections. This area is particularly constrained by existing development, ownership patterns, the large federal property, and environmental resources. These physical constraints limit opportunities to improve circulation and connectivity, which forces all local traffic onto the major highways. The federal government will not allow public access through the Federal Research Center, which could otherwise provide a local connection between New Hampshire Avenue and Cherry Hill Road.

The transportation network serving this area will require high quality transit improvements as well as additional road infrastructure to support the potential development envisioned by this Plan. The Plan recommends major infrastructure projects, including a Bus Rapid Transit network.

Transportation Standards

This Plan recommends that in light of the County's economic objectives and its ownership interest in the Life Sciences property, the Plan area be considered an economic opportunity center, similar in form and function to areas around a Metro Station or a central business district with an ultimately urban character, and that the roadway and transit adequacy standards used in the Subdivision Staging Policy for areas that are currently designated as Urban be applied to the Plan area. Currently the Urban roadway standard is a minimum 40 percent ratio of forecast speed to uncongested speed (the borderline between Levels of Service "D" and "E") averaged over all arterials and roads of higher classifications.

This Plan recommends the Local Area Transportation Review (LATR) standard be raised from 1475 critical lane volume (CLV) to 1600 CLV (1.00 volume/capacity) within the Plan area. The rationale for a 1600 CLV (1.00 volume/capacity) standard stems from the Plan-recommended BRT network that would serve the area and offer a viable alternative to automobile travel. This is consistent with the County's policy of accepting greater levels of roadway congestion in areas where high quality transit options are available.

Intersection performance, assuming the Master Plan Development Scenario with the *full complement* of un-programmed improvements, is described below and shown on Figure 5. The full complement of the un-programmed improvements assumed in support of the intersection analysis includes:

- BRT Network
- Old Columbia Pike Bridge opened to vehicular traffic
- Planned US 29 grade-separated interchanges
- New local roads proposed in the Life Sciences/FDA Village Center
- Intersection geometric improvements

This Plan includes the following intersection improvements:

- Cherry Hill Road at Broadbirch Drive/Calverton Boulevard: on Broadbirch Drive, add an eastbound left-turn lane and an eastbound through lane; on Calverton Boulevard, change the westbound right-turn lane to a westbound right-turn and through lane; and on Cherry Hill Road, add a northbound left-turn lane and a southbound right-turn lane.
- MD 650 at Powder Mill Road: from Holly Hall, add an eastbound left-turn lane; on Powder Mill Road, add a westbound right-turn lane; and on MD 650, add a southbound left-turn lane.
- MD 650 at Lockwood Drive: on Lockwood Drive, add an eastbound left-turn lane.
- Powder Mill Road at Riggs Road: on Powder Mill Road, add a second eastbound left-turn lane.
- Old Columbia Pike at Musgrove Road: on Old Columbia Pike, add a southbound left-turn lane; and on Musgrove Road, add a westbound right-turn lane.

These specific improvements are a guide to right-of-way reservations at these intersections. The need for each intersection improvement will be revisited as part of specific development plan LATR reviews.

Figure 5: Intersection Analysis–Development Scenario with Full Complement of Additional Un-programmed Improvements

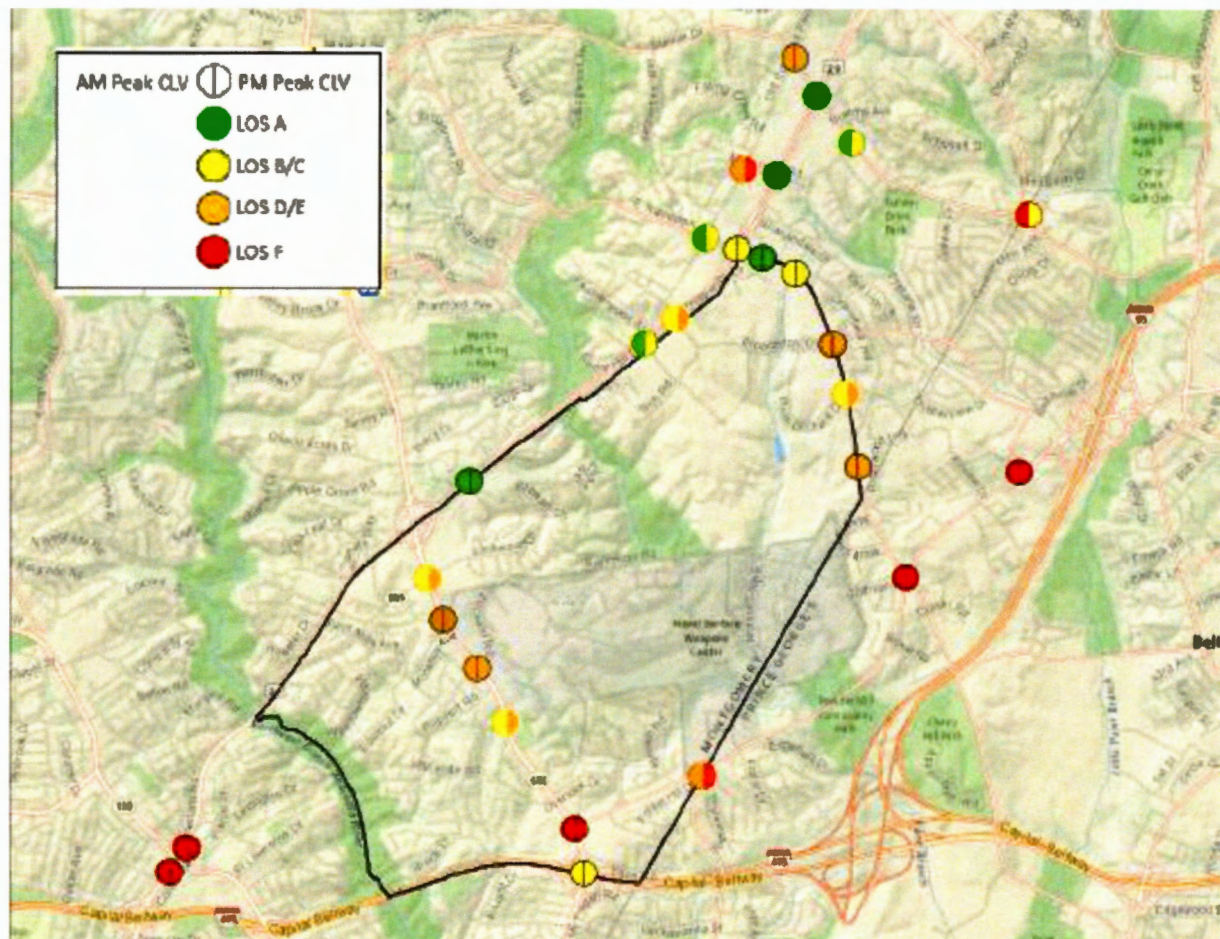

The Street Network

The Plan recommends increasing connectivity for all users of the road and pedestrian/bikeway network. Layering networks of auto, transit, bike, and pedestrian facilities will improve mobility and access in the Plan area where design, safety, and community objectives require a multi-faceted approach to place-making.

The grade-separated interchanges previously recommended in the 1997 Fairland and White Oak Master Plans are necessary to accommodate the full level of potential development recommended by this Plan's proposed zoning. This Plan recommends that the Old Columbia Pike bridge over the Paint Branch stream valley be rebuilt and reopened to vehicular traffic, and that Old Columbia Pike be reconstructed as a four-lane arterial between Industrial Parkway and Stewart Lane, which would improve connectivity in the area and provide an option to US 29 for local travel. Should widening Old Columbia Pike and reopening the bridge over Paint Branch precede the US 29/Stewart Lane interchange, then the intersection of Stewart Lane with Old Columbia Pike, US 29, and Milestone Drive likely will need to be reconstructed. The bridge has been closed to vehicular traffic for over 30 years, but is open to pedestrians and cyclists. Reopening the bridge to vehicular traffic will have impacts for residents on Old Columbia Pike, but this Plan considers improvements to local connectivity and circulation to be of overriding importance.

To further improve circulation between the White Oak Center and Life Sciences/FDA Village, the County should work with the General Services Administration to identify a route and funding for public access on a four-lane roadway between New Hampshire Avenue and FDA Boulevard that would also maintain the security of FDA's campus.

The Plan recommends extending Old Columbia Pike as a four-lane arterial from Stewart Lane near the edge of or through the White Oak Shopping Center property, terminating at Lockwood Drive near New Hampshire Avenue. This extension will relieve some of the traffic that would otherwise be on Lockwood Drive and Stewart Lane through the multi-family residential area east of the shopping center.

In the Life Sciences/FDA Village Center, the Plan recommends that Industrial Parkway, Tech Road (between US 29 and Industrial Parkway), and Prosperity Drive be classified as four-lane arterials. The Plan also recommends that Broadbirch Drive and Plum Orchard Drive be reclassified from Industrial Roads to Business District Streets. Industrial roads are intended for commercial vehicle circulation, with minimal allowances for pedestrians. A change in classification from industrial to business street, while still allowing for commercial vehicle movement, introduces additional amenities (such as wider sidewalks, green buffer zones, and potential on-street parking) aimed to promote pedestrian activity and create an attractive streetscape that is appropriate for mixed-used centers.

The Plan recommends that Industrial Parkway be extended through Site 2 and connect with FDA Boulevard when development occurs (see A-106 on Map 12). Extensions of other roads in this Center would improve connectivity and intersection performance. When redevelopment occurs, the Plan recommends a new road connecting Plum Orchard Drive and FDA Boulevard.

North of Broadbirch Drive, Plum Orchard Drive ends in a cul-de-sac as does Whitehorn Court south of Prosperity Drive. If redevelopment occurs, the Plan recommends that a new vehicular connection be made between these two cul-de-sacs (see B-6 on Map 12). Also, a new road between proposed B-6 and Cherry Hill Road would improve access and mobility options (see B-7 on Map 12).

The Plan's transportation modeling assumed the following roadway improvements to support the proposed level of development contemplated in the alternative Plan scenario (see Table 3 and Map 12):

Roadway improvements within the Plan boundaries:

- Old Columbia Pike bridge over the Paint Branch rebuilt and open to vehicular traffic
- Grade-separated interchange at US 29 and Stewart Lane
- Grade-separated interchange at US 29 and Industrial Parkway/Tech Road
- Reconstructed interchange at US 29 and New Hampshire Avenue to provide three continuous southbound lanes through the interchange

Roadway improvements outside the Plan boundaries:

- Grade-separated interchange at US 29 and Musgrove Road
- Grade-separated interchange at US 29 and Fairland Road
- Grade-separated interchange at US 29 and Greencastle Road
- Grade-separated interchange at US 29 and Blackburn Road

It is recognized that future social and technological changes may allow for equivalent mobility and capacity to be achieved without building additional grade-separated interchanges. Such mobility and capacity enhancements would need to be considered as alternative solutions to a grade-separated interchange during a transportation project planning study, or the review of a land development project. These enhancements include, without being limited to, increased transit services, implementation of a robust street system that promotes walking and bicycling, managed parking supply, provision of proactive travel demand management services, and operational improvements to at-grade intersections, streets, arterials and highways. Emerging state and federal sustainable community initiatives incorporating climate change and energy concerns may significantly reduce future demand for single occupancy vehicle travel, potentially reducing the need for interchanges.

The Plan recommends the following:

- Extend Industrial Parkway through Site 2/Percontee to connect with FDA Boulevard and designate as a four-lane arterial.
- Reclassify roads in the Life Sciences/FDA Village Center from Industrial Roads to Business District Streets.
- Provide additional vehicular connections in the Life Sciences/FDA Village Center if redevelopment occurs.
- Designate Road Code Urban Areas (see Map 15) to utilize road standards that allow narrower travel lane widths and provide wider sidewalk areas.

Table 3 Street and Highway Classifications

Master Planned Streets	From	To	Master Plan of Highways Number	Minimum Right of Way (Feet) ¹	Number of Through Travel Lanes ²	Design Standard
Freeways						
Capital Beltway (I-495)	Northwest Branch Stream Valley	Prince George's County Line	F-8	300	8-10 - Divided	N/A
Major Highways						
Columbia Pike (US 29)	East Randolph Road/Cherry Hill Road	Paint Branch Stream Valley	CM-10	100 – 200	6 - Divided	2008.08 modified
	Paint Branch Stream Valley	New Hampshire Avenue (MD 650)	CM-10 ³	200	6 - Divided	2008.08 modified
	New Hampshire Avenue (MD 650)	Northwest Branch Stream Valley	M-10	122	6 - Divided	2008.08 modified
New Hampshire Avenue (MD 650)	Columbia Pike (US 29)	Capital Beltway (I-495)	M-12	120-130 ⁴	6 - Divided	2008.01 modified
Arterials						
Cherry Hill Road	Columbia Pike (US 29)	Prince George's County Line	A-98	80	4	2004.01
Old Columbia Pike	Lockwood Drive	Industrial Parkway	A-105	80	4	2004.08
Powder Mill Road	New Hampshire Avenue (MD 650)	Prince George's County Line	A-94	80-90	4	2004.03
Lockwood Drive (MD 895)	Columbia Pike (US 29)	400 Feet West of New Hampshire Avenue (MD 650)	A-286	80	2	2004.20
Lockwood Drive	400 Feet West of New Hampshire Avenue (MD 650)	West Side of White Oak Shopping Center	A-286	90	2	2004.04
Lockwood Drive	West Side of White Oak Shopping Center	Lockwood Drive Extended	A-286	90	2	2004.04
Lockwood Drive Extended	Lockwood Drive	Stewart Lane	A-286	90	2	2004.04
Stewart Lane	Lockwood Drive Extended	Columbia Pike (US 29)	A-286	90	2	2004.04
Industrial Parkway and Industrial Parkway Extended	Columbia Pike (US 29)	FDA Blvd.	A-106	100	4	2004.08 modified
Tech Road	Columbia Pike (US 29)	Industrial Parkway	A-107	100	4	2004.08 modified
Prosperity Drive	Industrial Parkway	Cherry Hill Road	A-108	80	4	2004.08 modified
Business District Streets						
Elton Road	New Hampshire Avenue (MD 650)	Avenel Gardens Lane	B-3	80	2	2005.02
Hillwood Drive	Columbia Pike (US 29)	500 Feet East	B-4	80	2	2005.02
Tech Road	Industrial Parkway	1,600 feet Southwest of Industrial Parkway	B-11	100	4	2005.03 modified
FDA Boulevard	Cherry Hill Road	FDA Gate	B-10	100	4	2005.03
Broadbirch Drive	Cherry Hill Road	Tech Road	B-9	100	4	2005.03 Modified
Plum Orchard Drive	Cherry Hill Road	Broadbirch Drive	B-12	80	2	2005.02 Modified

¹ Reflects minimum right-of-way, and may not include lanes for turning, parking, acceleration, deceleration, or other purposes auxiliary to through travel. Rights-of-way are considered to be measured symmetrically based upon roadway right-of-way centerline.

² The recommended number of lanes refers to the number of planned through travel lanes for each segment.

³ Reclassified as a freeway when the grade separated interchanges at Stewart Lane, Industrial Parkway/Tech Road, and Fairland Road/Musgrove Road are completed.

⁴ New Hampshire Ave Right-of-Way: 130 feet from Lockwood Drive to Oaklawn Drive; 120-130 feet from Oaklawn Drive to Powder Mill Road; 130 feet from Powder Mill Road to I-495.

Master Planned Streets	From	To	Master Plan of Highways Number	Minimum Right of Way (Feet) ¹	Number of Through Travel Lanes ²	Design Standard
Proposed Road	Plum Orchard Drive	FDA Boulevard	B-5 ⁵	70	2	2005.02
Proposed Road	Plum Orchard Court Extended (B-6)	Whitehorn Court	B-6	70	2	2005.02
Proposed Road	Cherry Hill Road	Plum Orchard Court Extended (B-6)	B-7	70	2	2005.02
Primary Residential Streets						
April Lane	Stewart Lane	0.3 Miles East	P-13	70	2	2003.12
Schindler Drive	Crest Park Drive	New Hampshire Avenue	P-14	70	2	2003.12
Cresthaven Drive	Devere Drive	New Hampshire Avenue	P-15	70	2	2003.12
Elton Road	Avenel Gardens Lane	Montgomery-Prince George's County Line	P-16	70	2	2003.12

⁵ The portion of Proposed Road B-5 from Plum Orchard Drive to the property line between the Washington Adventist Hospital site and the Percontee property is approved as a private street with a 60-foot minimum right-of-way on Washington Adventist Hospital's Site Plan Number 820080210.

Map 12 Street Network

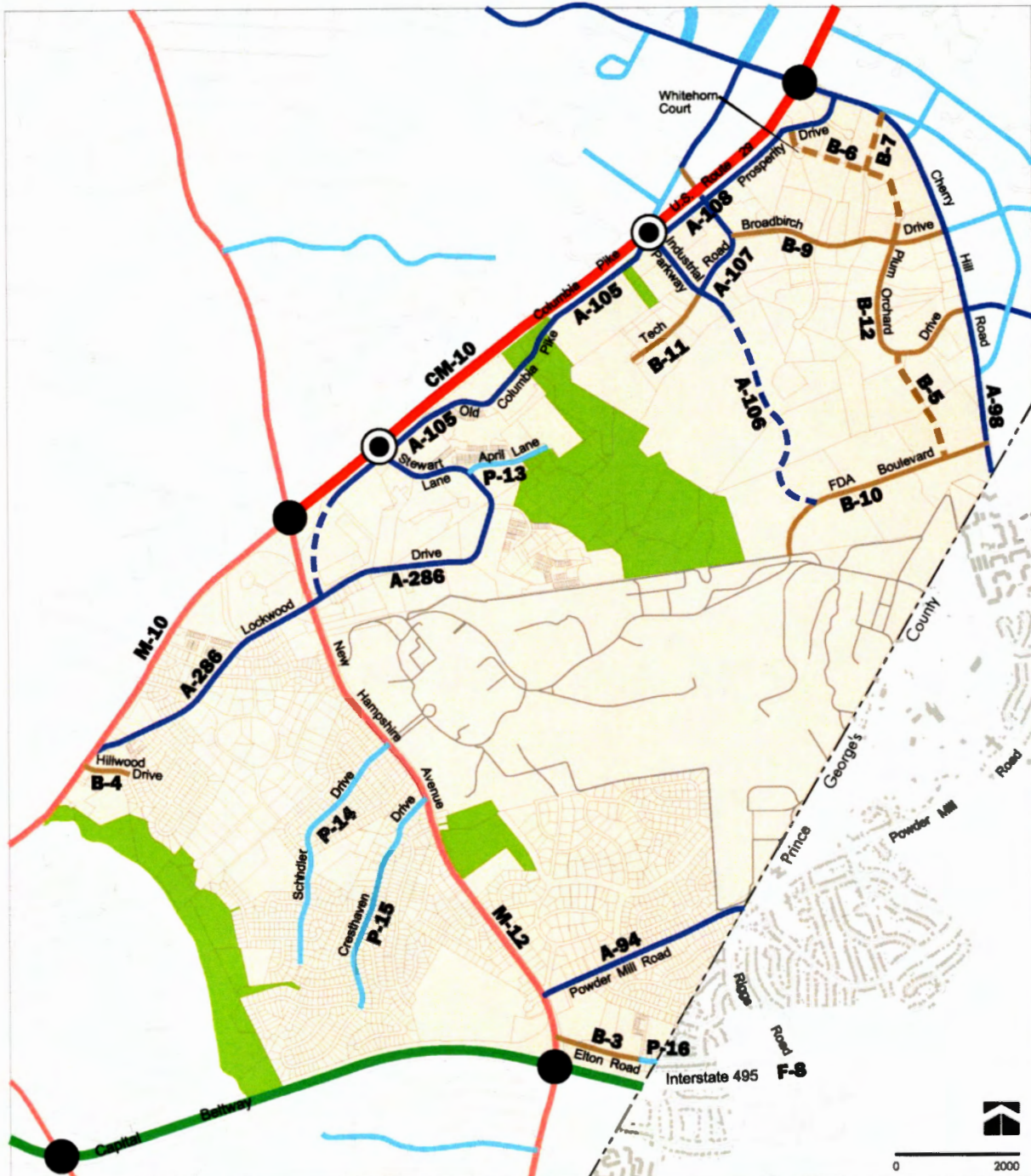

- | | | |
|---------------------------|---------------------------|---------------------|
| Master Plan Area Boundary | Existing Full Interchange | Major Highway |
| County Boundary | Planned Full Interchange | Arterial |
| Existing Parkland | Freeway | Residential Primary |
| | Controlled Major Highway | Business |

Transit Network

The Plan relies on an efficient and attractive transit network to achieve the vision of transforming this area into a vibrant mixed-use center. The type and level of growth needed to achieve this vision cannot be supported by road improvements alone; there must be a robust transit network that connects the area to the rest of the eastern County and the region's transit and highways.

The overall BRT network to serve the Plan area (see Map 13) generally is described in the *Countywide Transit Corridors Functional Master Plan*. That network consists of the following corridors:

- US 29
- New Hampshire Avenue
- Randolph Road

This Plan includes an extension of the Randolph Road BRT from its current planned terminus at US 29/Randolph Road east along Cherry Hill Road to FDA Boulevard, with the potential to extend further into Prince George's County. It also includes a spur off of the mainline US 29 BRT route into Life Sciences/FDA Village via Tech Road/Industrial Parkway. In both cases, BRT would run in mixed traffic with no dedicated lanes, no added transit lanes, and no widening beyond the otherwise planned right-of-way. One or more stations should be planned for Life Sciences/FDA Village.

Map 13 Bus Rapid Transit Conceptual Alignments

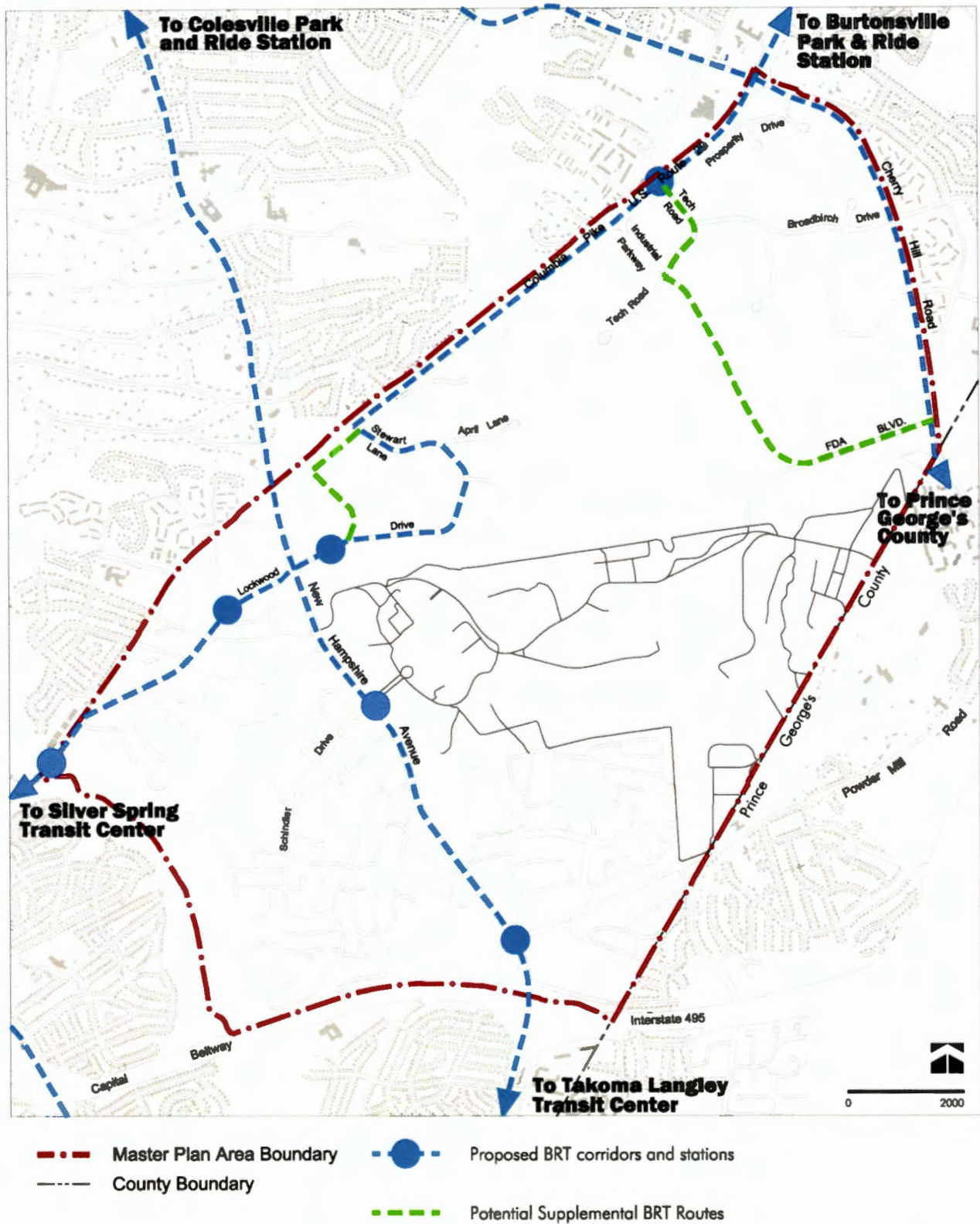

The Bikeway Network and Pedestrian Circulation

It is important that the increased emphasis on transit and connectivity be complemented by bikeway and pedestrian networks that also support the overall goal of reducing trips by single occupant auto drivers. Well-designed, safe, and interconnected bike and pedestrian facilities reinforce the commitment to travel options and visually communicate that the area is transitioning to a place where people can get from one activity to another without necessarily depending upon auto travel for every trip (see Table 4 and Map 14). This Plan designates Bike-Pedestrian Priority Areas (see Map 15).

The following new bike routes are recommended:

- Shared Use Path on FDA Boulevard (LB-1)
- Bike Lanes on Prosperity Drive (LB-4)
- Bike Lanes on Powder Mill Road (BL-40)
- Bike Lanes on Plum Orchard Drive (LB-6)
- Bike Lanes on Industrial Parkway (LB-7)
- Bike Lanes on Proposed Road B-5 (LB-8)
- Shared Use Path and Signed Shared Roadway on Broadbirch Drive (LB-5)

Table 4 Bikeway Facilities

Name and Type	From	To	Route Number	Status
Dual Bikeways (DB) Shared Use Path and Signed Shared Roadway				
Columbia Pike (US 29)	Randolph/Cherry Hill Rd	New Hampshire Avenue	DB-9	Proposed
Columbia Pike (US 29)	Northwest Branch	Lockwood Drive	DB-10	Proposed
Lockwood Drive	White Oak Shopping Center	Columbia Pike (US 29)	DB-10	Proposed
New Hampshire Avenue	US 29	Capital Beltway (I-495)	DB-7	Partially Existing
Broadbirch Drive	Tech Road	Cherry Hill Road	LB-5	Proposed
Shared Use Paths (SP)				
Cherry Hill Road	US 29	Prince George's County	SP-16	Existing
White Oak Shopping Center	US 29	Lockwood Drive	SP-63	Proposed
FDA Boulevard	Cherry Hill Road	FDA Entrance Gate	LB-1	Existing
Bike Lanes (BL)				
Old Columbia Pike	White Oak Shopping Center	Industrial Parkway	BL-12	Proposed
Powder Mill Road	New Hampshire Avenue	Prince George's County	BL-40	Proposed
Stewart Lane	US 29	Lockwood Drive	LB-2	Existing
Lockwood Drive	New Hampshire Avenue	Stewart Lane	LB-2	Proposed
Tech Road	US 29	Industrial Parkway	LB-3	Proposed
Prosperity Drive	Industrial Parkway	Cherry Hill Road	LB-4	Proposed
Plum Orchard Drive	Cherry Hill Road	Broadbirch Drive	LB-6	Proposed
Industrial Parkway	US 29	FDA Boulevard	LB-7	Proposed
Proposed Road (B-5)	Plum Orchard Drive	FDA Boulevard	LB-8	Proposed

Map 14 Existing and Proposed Bikeways and Trails

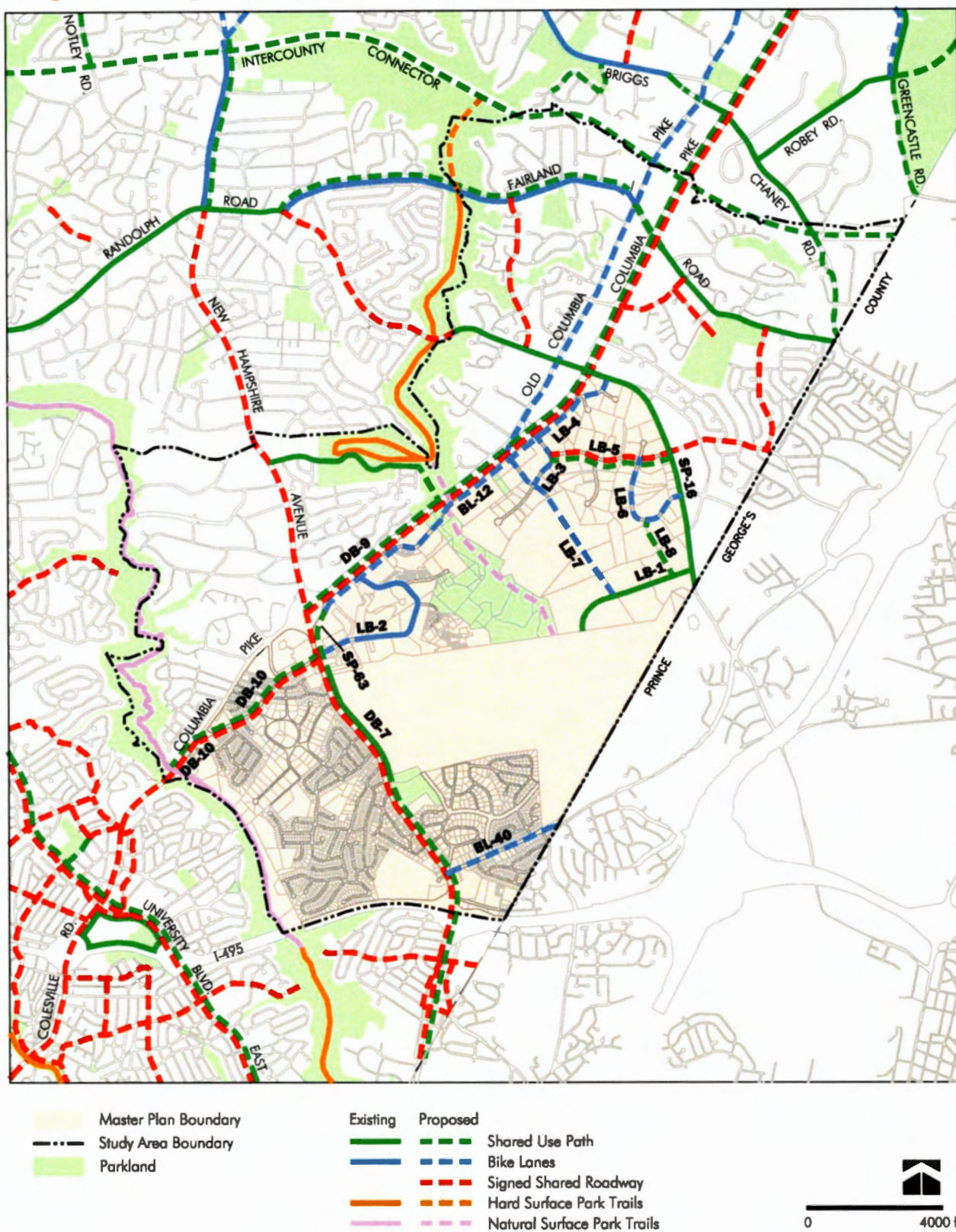

Travel Demand Management

This Plan recommends a 25 percent Non-Auto Driver Mode Share (NADMS) goal for all new development, residential and commercial, in the White Oak Center and Hillandale Center of the Plan area based on the area's future transit service (assuming BRT) and connectivity opportunities.

This Plan recommends a 30 percent NADMS for all new development, residential and commercial, in the Life Sciences/FDA Village Center of the Plan area based on the area's future transit service and connectivity opportunities.

Mode Share Goals

Non-Auto Driver Mode Share (NADMS) is the percent of travel to work trips via transit (bus or rail), walking, biking, or carpooling during the peak travel period of a typical weekday. Urban areas typically have a high NADMS while rural areas often have a low NADMS. High NADMS numbers typically correspond to urban areas that tend to be more walkable, are better for cyclists, and have a higher level of transit service and a mix of uses.

The location of the Plan area near the edge of the County's urban ring communities is one constraint that results in an NADMS that is below that of Bethesda and Silver Spring — areas with more development density and Metrorail stations. Proposed mode share targets for employees working in the Plan area are based on analysis of observed travel behaviors in other County activity centers with a high quality of transit service. The Plan's NADMS goal is based on a gradient of NADMS, as shown below, which is highest in the urban, down-County planning areas and lower farther from the region's urban core.

Non-Auto Driver Mode Share Goals*

Area	Master Plan Goal
Germantown	25%
WOSG Master Plan	25-30%
Bethesda	37%
Silver Spring	50%
White Flint	50%

*With the exception of the WOSG Master Plan Area, all NADMS goals are applicable to employees working in the respective Plan area. See discussion above for the applicability of NADMS goals in the WOSG Master Plan Area.

Based on 2010 U.S. Census data, current non-single occupant vehicle travel to jobs by employees working in the Plan area is estimated at 14 percent. Based on data derived from the County's Census Update Survey, current non-single occupant vehicle travel to work trips by residents living in the Fairland planning area is estimated at roughly 20 percent. As the Plan area becomes a more vibrant mixed-use center, one objective will be to ensure that transit, bicycling, and walking remain viable options for future residents who also choose to work in the Plan area.

Parking Management

The Plan discourages land dedicated to surface parking. New projects and redeveloping properties should consider shared parking strategies —preferably using structured parking compatible in size and design with both the associated uses and the adjacent area.

The Plan proposes leveraging the County's ownership of properties currently used for public parking lots to attract mixed-use development that will include public parking structures. The proposed CR Zones facilitate the provision of publicly available parking, and the County is investigating alternative parking management schemes to promote the most effective use of Parking Lot District resources.

- Encourage a balance of short- and long-term on-street parking within the activity nodes.
- Retain some convenient parking for the BRT stations, but devote primary efforts to ensure opportunities for BRT passengers to walk, use local bus service, or bike to and from the BRT stations.

Map 15 Road Code Urban Areas and Bicycle-Pedestrian Priority Areas



NATURAL ENVIRONMENT

Overall Goal

White Oak is part of an established suburban community with a sense of place that is, in part, created by the unusual natural environment. As the Piedmont Plateau transitions to the Atlantic Coastal Plain at the “fall line” in this area, rolling hills and narrow valleys shift to more gently sloping hills and broad open streams. Geology associated with upland gravels and lowland coastal sand sediments are found in a narrow area between US 29 and the County line. This transition area is marked by waterfalls, steep slopes, quarries, and biodiversity areas.

The overall environmental goal for this Plan is to allow development at higher densities without compromising the environmental quality of this unique area. Development should respect and incorporate the natural environment, including the topography.

Resource Protection and Preservation

The planning area is bisected by two major stream valleys. One edge of the Plan area is bordered by the Northwest Branch stream valley, which is primarily parkland. The Paint Branch stream valley crosses the Plan area and is partly enclosed by parkland and partly by the FRC property. The two stream valleys provide much of the natural beauty of the area and include biodiversity areas. However, the stream valleys can act as barriers to transportation connections. Both stream valleys are characterized by steep slopes and highly erodible soils that are predominantly protected by forest. This Plan identifies site-specific areas for reforestation and restoration to protect and enhance these sensitive areas.

Recommendations

- Avoid stream crossings and other impacts to natural resources as much as possible when altering or adding to the transportation network.
- Where possible, use required forest and tree planting to enhance and expand existing resources, especially in stream valley buffers.
- Minimize grading and preserve areas of steep slopes and highly erodible soils.
- Minimize fragmentation of forest to preserve interior habitats.
- Maximize invasive plant removal to maintain plant diversity.
- Use native plants wherever possible to maximize habitat.
- Minimize encroachment into the Paint Branch biodiversity area.

Water Quality

Water quality in developed areas is impacted by the replacement of natural surfaces by impervious surfaces that prevent infiltration and do not allow for the natural hydrologic cycle to function. Instead of infiltrating into the soil and contributing to the recharge of the stream systems, water runs off the impervious areas, increasing the temperature, speed, and pollutant concentrations of the water. Instead of streams recharging slowly, runoff rushes into the streams, causing flooding and erosion.

Forest and tree cover is also reduced in developed areas, which increases the impacts to water quality. Trees act to intercept and take up water, as well as provide shade which cools the water running off surfaces. Forest cover is especially important in stream valleys, as it affects the water runoff directly and reduces erosion. Forest cover also shades the streams themselves, which cools the water and protects habitat.

This Plan area incorporates portions of three watersheds of the Anacostia River – Northwest Branch, Paint Branch, and Little Paint Branch (see Map 16). The Plan area within the Northwest Branch is in the Lower Mainstem system and the Northwest Branch mainstem. Both have streams in fair condition. The impervious cover within the Northwest Branch is approximately 28 percent and the stream valleys are predominately forested. Within the Plan area, the Paint Branch watershed is divided into the Lower Mainstem and West Farm tributary. The Lower Mainstem has streams in fair condition, while the West Farm Tributary is in poor condition. While the overall level of impervious cover for the Paint Branch is approximately 26 percent, the stream valleys within the West Farm tributary are impacted by land uses like the Percontee sand and gravel operation and other developments in the Life Sciences/FDA Village Center. A small portion of the Galway Tributary of the Little Paint Branch watershed is within the Plan area. The water quality of these tributaries is in poor condition, with approximately 50 percent impervious cover.

While the area has approximately 50 percent tree cover, redevelopment provides an opportunity to increase tree cover over impervious surfaces and add stormwater management to areas currently lacking modern treatment.

Recommendations

- Preserve and restore stream valley buffers in forest.
- Minimize imperviousness through compact development.
- Implement restoration projects as outlined in the Anacostia River Watershed Restoration Plan through the redevelopment process.
- Minimize erosion by restricting development on steep slopes.
- Incorporate stormwater management into the interior of development projects to maximize infiltration and use a “treatment train” effect.
- Minimize stormwater management outfalls on steep slopes, particularly in stream valley buffers.
- Maintain tree canopy coverage in the Plan area and increase tree canopy of redeveloped properties to a minimum of 25 percent by:
 - Increasing canopy coverage over parking areas.
 - Restoring unforested stream valley buffers.
 - Incorporating trees into stormwater management facilities whenever practicable.
- Building new streets and retrofitting existing roads as green streets, with stormwater management facilities in the right-of-way.

Map 16 Watersheds and Streams

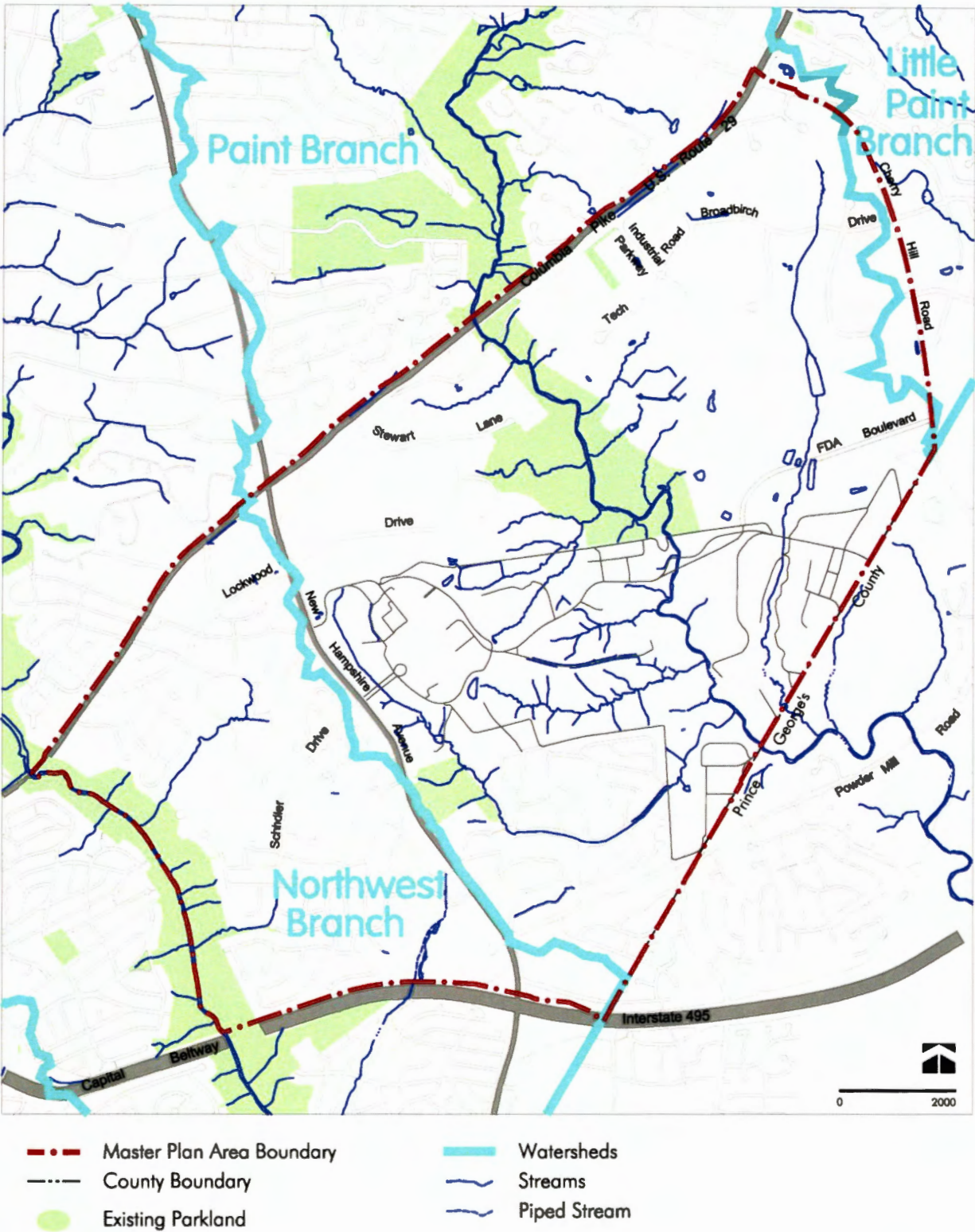

Air Quality/Climate Protection

Redevelopment creates opportunities to reduce energy consumption, which helps improve air quality and protect our climate. Compact, mixed-use developments reduce vehicle miles travelled by providing destinations in closer proximities. Energy usage can be decreased by the use of newer building types and technologies, while development on larger parcels provides the greatest opportunity for energy production.

Recommendations

- Create opportunities for new development and redevelopment that take advantage of existing infrastructure and adaptive re-use of existing structures where appropriate.
- Develop compact, mixed-use neighborhoods that are walkable.
- Minimize urban heat island effect by
 - Maximizing tree cover over parking lots.
 - Using vegetated roofs or cool roofs.
 - Minimizing new surface parking and promote the sharing of existing parking lots.
- Encourage local energy production on large properties to minimize power loss through the distribution process.

Water and Sewer Service

The Planning Area is completely within the sewer and water service envelopes and public service is expected to be provided to all new development and redevelopment. There are potential sewer capacity issues, particularly in the Paint Branch, downstream of the plan area. According to WSSC's Planning Group, trunk line capacities will be evaluated based on WSSC Standard Procedure ENG-11-01 as development proposals are submitted to WSSC. Local and/or CIP-size sewer system improvements/augmentation may be required. The developer(s) would be responsible for all design and construction. The developer(s) may be eligible for full or partial reimbursement for any CIP size improvements made via WSSC's System Development Charge Credits.

Recommendations

- Require construction of needed facilities as part of the development process.
- Encourage WSSC to update their capacity projections with the approved land uses in the adopted WOSG Master Plan and continue the facility planning process so that an overall solution is ready to implement when development is likely that will trigger necessary improvements.
- Avoid or minimize the impacts of sewer construction in the Paint Branch and Northwest Branch stream valleys.

Carbon Footprint

Montgomery County Bill number 32-07 establishes a goal to stop increasing greenhouse gas emissions by the year 2010 and to reduce emissions to 20 percent of 2005 levels by the year 2050. There are three main components to greenhouse gas emissions: embodied emissions, building energy emissions, and transportation emissions. Embodied emissions are emissions that are created through the extraction, processing, transportation, construction, and disposal

of building materials, as well as emissions created through landscape disturbance (by both soil disturbance and changes in above ground biomass). Building energy emissions are created in the normal operation of a building, including lighting, heating, cooling, and ventilation, and operation of computers and appliances. Transportation emissions are released by the operation of motorized vehicles such as cars, trucks, buses, and motorcycles.

The embodied emissions contribution to total greenhouse gas emissions will increase, due to the demolition of existing structures and construction of new structures. However, both the building energy emissions and transportation emissions will decrease on a per capita basis. Newly developed buildings have decreased energy emissions due to substantial advances in energy efficiency. Total transportation emissions will decrease with increases in fuel efficiency and reductions of vehicle miles traveled. The proposed mixed-use development will have a lower carbon footprint than the redevelopment of the existing development under current zoning due to the reduction of single-function automobile trips.

Specific Property Recommendations

Percontee

The Percontee property is a sand and gravel operation, with a landform dramatically altered by the land use. The Percontee property is bisected by the West Farm tributary of the Paint Branch and is bordered on the west by the Lower Mainstem of the Paint Branch. The stream valleys are degraded and should be restored and reforested. Redevelopment of this site should improve the local environment by reducing the sediment load and adding a natural land cover.

Recommendations

- Orient development to maximize exposure to the natural environment while minimizing disturbance of buffers and retaining forest.
- Avoid new stream crossings and use existing stream crossings, where possible, when redeveloping the site and creating a circulation system.
- Minimize disturbance of steep slopes when new development occurs.
- Restore and protect streams and buffers, while still allowing non-motorized access and visibility.
- Work with adjacent property owners to create a trail system to take advantage of natural features.
- Integrate stormwater management as urban design features.
- Preserve and plant forest adjoining existing areas of forest on adjacent properties.
- Investigate options for power generation.
- Work with WSSC to ensure adequate sewer volume at time of development.
 - Minimize disturbance in Paint Branch and investigate option of extending the sewer line in Cherry Hill Road.

Site 2

Site 2 is a grey field site that was previously used as a WSSC sludge composting facility. It is directly adjacent to the Paint Branch Stream Valley Park and contains several tributaries. The stream valleys are partially forested but present opportunities for restoration and reforestation. The location and quantity of groundwater is unknown due to the disturbed nature of the site. Additionally, there may be contamination from the previous industrial use, which will need to be remediated through the development process.

Recommendations

- Intensive investigation of subsurface conditions may be required at time of development.
- Stream and buffer restoration efforts should coincide with any cleanup and removal of contaminated materials, if necessary. The actual extent and location of groundwater is not easily apparent due to the amount of fill on this site.
- Development should be oriented to maximize exposure to the natural environment while minimizing disturbance of buffers and retaining forest.
- Integrate stormwater management as urban design features.
- Any trails should minimize encroachment into areas of steep slopes and environmental buffers.

White Oak Shopping Center

The White Oak Shopping Center is almost completely paved and has no environmental features. All parking is provided by surface lots with no tree cover. Redevelopment provides an opportunity to reduce imperviousness and the impacts of development through site design.

Recommendations

- Minimize surface parking.
- Provide 25 percent tree cover on this site.
- Integrate stormwater management into redevelopment.

National Labor College

The National Labor College is partially forested with significant open space adjacent to the current development. The property is bisected by a piped Northwest Branch tributary with an associated floodplain. Redevelopment should preserve and be enhanced by the natural resources.

Recommendations

- Future development of the site should investigate options for possibly daylighting the piped stream, which may be compromised by existing utilities and natural conditions.
- Retain existing trees that serve as a buffer to surrounding single-family communities to the extent feasible.

HISTORIC RESOURCES

Objective

The intent of the County's preservation program is to provide a rational system for evaluating, protecting, and enhancing the County's historic and architectural heritage for the benefit of present and future generations. Historic sites and districts are essential elements of community identity and the unique character of the County and its communities.

The 1979 *Master Plan for Historic Preservation in Montgomery County, Maryland* and the Historic Preservation Ordinance, Chapter 24A of the Montgomery County Code, are designed to protect and preserve Montgomery County's historic and architectural heritage. Placement on the Master Plan officially designates a property as a historic site or historic district and subjects it to the procedural requirements of the Ordinance. Any substantial changes to the exterior of a resource or its environmental setting must be reviewed by the Historic Preservation Commission (HPC) and a historic area work permit issued under the provisions of the Ordinance, Section 24A-6.

White Oak's Historic Context

The landscape of forested rolling hills and rapid streams along the Northwest Branch and Paint Branch provided natural advantages to early settlers of the area known as White Oak. As early as the last quarter of the 19th century, the area near New Hampshire Avenue and Lockwood Drive was called White Oak, after the Clark family's "White Oak Farm." The farm name was likely a tribute to a white oak tree on the property believed to have been 400 years old. With its favorable terrain and fast flowing stream, the Northwest Branch powered a series of flour, grist, and saw milling operations between 1745 and 1922. An early mill burned to the ground around 1788, giving rise to the name "Burnt Mills" for the surrounding area. The banks of the Northwest Branch near the mill became a popular spot for picnics, political rallies, and social gatherings into the first quarter of the 20th century.

Mother and I had a most lovely ride the other day, way up beyond Sligo Creek to what is called North-west Branch, at Burnt Mills, where is a beautiful gorge, deep and narrow, with great boulders and even cliffs. Excepting Great Falls it is the most beautiful place around here. Mother scrambled among the cliffs in her riding habit, very pretty and most interesting. The roads were good and some of the scenery really beautiful. We were gone four hours, half an hour being occupied with the scrambling in the gorge. Theodore Roosevelt

Mills flourished along the Paint Branch from the 1790s. Records from 1815 show a mill near the Paint Branch Gorge on the grounds of today's Federal Research Center. Harper's Woolen Mill, dating from the mid-19th century, may have been built on the same site. Nearby on the opposite side of the Paint Branch is **Devil's Den**, a hand-hewn tunnel of Wissahickon Schist. According to some sources, the tunnel may have been constructed as a mill race by a slave hoping to earn his freedom.

Construction of first-rate gravel turnpikes became a catalyst for growth in the sparsely settled agricultural area in the eighteenth century. Columbia Turnpike was established to provide access from Georgetown to Ellicott's Mills, a major manufacturing center by the 1850s. Among those settling along the Columbia Pike were George and Elizabeth Smith, who established a farm in the 1850s, later operated by Richard Waters and family. The Smith-Waters House survives at 700 McCeney Avenue, now in the **Burnt Mills Hills** subdivision. Other major travel routes crisscrossed the White Oak community by the last quarter of the nineteenth century: the Ashton-Colesville Turnpike, which connected Sligo (Silver Spring) with Ashton via Burnt Mills (roughly the routes of modern day Colesville Road and New Hampshire Avenue); Old Annapolis Road (Cherry Hill Road-Randolph Road); and Old Columbia Pike (US 29). These roads would later connect farms to rail lines and nearby urban markets, boosting the agricultural economy of the area.

By the late 19th century, Burnt Mills had evolved into a crossroads community, with a general store and blacksmith's shop located near the junction of Lockwood Drive and Colesville Road, which made it an important community center for the early residents of White Oak. James Bond owned and operated a mill with a blacksmith's shop and a general store near Lockwood Drive and Colesville Road. His residence was **Holly View** (*Master Plan Site #32/2*) in the Kinsman Farm subdivision located in nearby Four Corners.

Other 19th century landowners were wealthy Washingtonians who looked to the White Oak region for a country retreat. In 1899, William Wimsatt, prosperous lumberyard owner and tea merchant from Washington, D.C., created Kinkora, a 325-acre estate, with gardens, orchards, a pond stocked with turtles, croquet grounds, a bowling green, tennis courts, swimming facilities, and a six-hole golf course. The **National Labor College** (10000 New Hampshire Avenue) today sits on the site of Kinkora. H. M. Hutchinson, a former president of the Alaska Fur Trading Company, had a 375-acre property known as "Sitka Farm," now **Hillandale**. Today's Oakview area was Avenel, the farm of William Rapley, owner of the National Theater in Washington, D.C.

As was true elsewhere in the County, rural African American communities often coalesced around churches, such as the **Stewart Lane** community (c1900 to 1960) and the now demolished **Stewart Lane Chapel**.

Much of the White Oak area retained a rural and largely agricultural character through the early 20th century. By the 1930s, many local farmers were adapting their operations to vegetable and fruit truck farming, dairy production, and raising poultry to serve nearby urban markets in Baltimore and Washington, D.C.

Like much of eastern Montgomery County, White Oak began to evolve from agricultural uses to modern suburbia after World War I, when the construction of good roads and available real estate bordering the Nation's Capital led to a mushrooming of automobile suburbs. Improvements to infrastructure, like the 1930 three-span concrete arch **Paint Branch Bridge**, which the Maryland Historical Trust has determined to be eligible for listing in the *National Register of Historic Places*, accelerated development by enhancing mobility. The Washington

Suburban Sanitary Commission (WSSC) built the **Robert B. Morse filtration plant complex** (listed in the *Master Plan for Historic Preservation*, #33/22; see Map 16 and text below) between 1933 and 1936, erecting two Georgian Revival pump houses that flank Colesville Road at the Northwest Branch.

This was also an era when institutional use moved into the region. A 41-acre tract that included the mill building at Burnt Mills was chosen for a Boy Scout camp retreat known as the Woodrow Wilson Boy Scout reservation, dedicated in 1920. In 1931, the Xaverian Brothers, a Catholic teaching order, established **Xaverian College** with the \$80,000 purchase of the 325-acre Wimsatt Farm, reputedly once owned by Archbishop Carroll. The Brothers established a junior college to help prepare members for attendance at Catholic University and other colleges. The Xaverian College later became home to the National Labor College after the AFL-CIO purchased the campus in 1971.

Developer Roberts E. Latimer chose this area for his bucolic **Burnt Mills Hills** subdivision, targeting prospective buyers with a yearning for open space and the pleasures of country living. Marketed as a community of country estates, Burnt Mills Hills, which the Maryland Historical Trust has determined is eligible for listing in the *National Register of Historic Places*, is characterized by architect-designed houses on large lots in a natural setting. Latimer's involvement in the development spanned more than three decades – 1934 to 1968 – during which time he engaged architects Laurence Johnston, Dillon & Abel, and John Nutter to design custom houses suitable for a country setting, including regional farmhouse types and colonial reproductions.

By the early 1940s, the suburbanization of eastern Montgomery County had significantly altered the local economy from a traditional agrarian base in 1920 to one heavily dependent on the burgeoning federal government and the real estate, insurance, and banking industries. The federal government located the Naval Ordnance Laboratory (NOL) in White Oak, which accelerated the suburbanization of the area. The main building of the facility, the **Naval Ordnance Laboratory Administration Building** (10903 New Hampshire Avenue; see Map 16 and text below), opened in 1946. The Naval Ordnance Laboratory brought an influx of employees who moved into new subdivisions in the area. In the Burnt Mills Knolls neighborhood, it was estimated that 60 percent of the new houses on Schindler Drive (across New Hampshire Avenue from the main NOL building and entrance) were purchased by laboratory employees by 1954. Schindler Drive was named in honor of the Navy laboratory's former chief, Admiral Walter Schindler.

With construction of US 29 in the 1950s, a housing boom accelerated suburbanization. Between 1946 and 1975, thousands of new residences were built in White Oak, many of which housed federal workers and their families. Developers purchased large tracts of farmland, platting the Quaint Acres, Burnt Mills Knolls, and **Hillandale** subdivisions. Merritt Lockwood developed Hillandale, a neighborhood of primarily Colonial Revival and Tudor Revival houses on one-half to one acre lots, between 1935 and 1952. Churches, such as the Gothic Revival **Our Savior Episcopal Church** (1700 Powder Mill Road), dating to 1958, followed. Development

created the need for new public facilities, such as the c1940s Colonial Revival **PEPCO Building** (11020 New Hampshire Avenue), designed for compatibility with the surrounding residential neighborhoods, and the 1945 **Hillandale Fire Station** (10617 New Hampshire Avenue).

The explosive postwar housing boom was accompanied by the development of shopping centers in the 1950s and 1960s, major expansion of public schools and facilities, the completion of the Capital Beltway (I-495) in 1964, and additional government facilities. Giant Food Properties purchased the Clark family's White Oak Farm and developed the 28-acre White Oak Shopping Center. Sears leased a portion of this site and constructed the Modernist **Sears White Oak Store** (11225 New Hampshire Avenue) in 1966, which was the largest Sears store in the Washington, D.C. area when it opened. In 1969, about 137 acres in the south-central portion of the Naval Ordnance Laboratory campus was transferred to the Department of the Army for construction of the Harry Diamond Laboratories (now the US Army Adelphi Laboratory).

High-rise apartments, offices, churches, additional retail centers, and more residential development followed, often using a Modernist architectural vocabulary and form popularized during the middle of the twentieth century. Local examples illustrating the sway of Modernist architecture during the third-quarter of the twentieth century include the 1955 **Unitarian Universalist Church of Silver Spring** (10309 New Hampshire Avenue); the 1960s **Crest Park** neighborhood, with a significant concentration of houses by architects Charles Goodman and Patterson & Worland; Gitlin & Cantor's 1962 **West Hillandale Pool House** (915 Schindler Drive); the 1963 **Dow Jones Building** office complex (11501 Old Columbia Pike); developer Stewart Bainum's 1965 **White Oak Professional Building** (11161 New Hampshire Avenue), designed by architect Vincent A. DeGutis; the 1969 **Coca-Cola Plant** (1710 Elton Road); and the **Hillandale Offices** (10611 New Hampshire Avenue), constructed c1975.

Potential Historic Resources for Future Evaluation

The architecture of the mid-twentieth century merits future study and evaluation. In the future, the Planning Department may undertake research to develop a historic context for 20th century historic resources in this Plan area and elsewhere in the County. As these resources and the elements that characterize them are better understood, surveys can be undertaken to document important buildings and neighborhoods and evaluate the architectural and historical significance of resources from this period.

Previously Designated Historic Resource

Robert B. Morse Water Filtration Site, 10700 and 10701 Colesville Road Resource #33/22



The two distinctive Georgian Revival style buildings that flank Colesville Road once housed the pumping machinery for the WSSC water filtration facility, built during 1929-1934. This plant was the water supply workhorse for Montgomery and Prince George's counties, providing the principal source of pure water until the 1950s. Although the Morse filtration apparatus has been removed from the site, the distinctive pump houses and dam structure are extant and convey the historical and architectural significance of the complex. The Robert B. Morse Water Filtration Site was designated in the *Master Plan for Historic Preservation* in the 1997 *White Oak Master Plan*. The Maryland Historical Trust found the resource eligible for listing on the *National Register of Historic Places*.

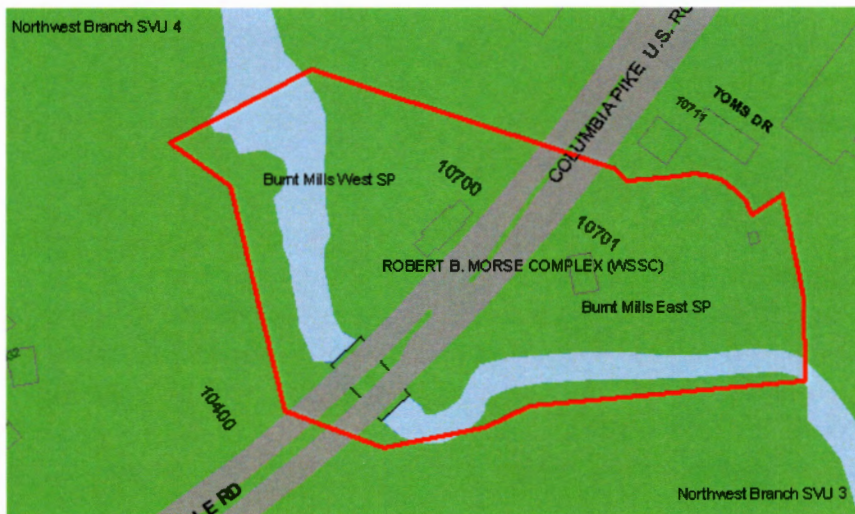

Environmental Setting

The Robert B. Morse Filtration Plant Buildings (built in 1936, and also known as the WSSC buildings) are both owned by the M-NCPPC Parks Department, which recommends that they be considered for a “directed partnership,” to explore adaptive reuse of the structures as well as improvements to environmental conditions at Northwest Branch. Coordination with the Historic Preservation Commission and the Maryland Department of the Environment is essential due to the buildings’ historic designation as well as the potential for dam and stream restoration.

Site added to the Locational Atlas and Recommended for Designation in the *Master Plan for Historic Preservation*



**Naval Ordnance Laboratory Administration Building, 10903 New Hampshire Avenue
Resource #33/25-1 (Tax Account ID: 05-280622)**

The Historic Preservation Commission (HPC) evaluated this resource and recommended its designation as a historic site in the *Master Plan for Historic Preservation*. The HPC also recommended that the resource be added to the *Locational Atlas and Index of Historic Sites in Montgomery County Maryland* as an interim measure prior to designation. The Planning Board added the resource to the Locational Atlas and recommended its designation in the *Master Plan for Historic Preservation*. The Maryland Historical Trust found the Naval Ordnance Laboratory Historic District, of which this resource is part, eligible for listing on the *National Register of Historic Places*.

The Naval Ordnance Laboratory (NOL) Administration Building has architectural and historical significance. The building was designed in 1946 by Eggers and Higgins in Modern Classical style, an architectural style used for federal buildings in this era, noted for its restrained classical features. Eggers and Higgins, the successor firm of John Russell Pope, was a nationally prominent firm known for the Dirksen Senate Office Building. The NOL contributed significantly

to national weapons research, development, and testing in the postwar era and helped transform White Oak from a rural to suburban area. The NOL Administration Building became a symbol of the NOL and the new neighborhood of federal workers that grew around it, and with its highly visible and prominent location, is still an area landmark. Although the NOL closed in 1997, the campus is now home to the U.S. Food and Drug Administration and the Administration Building (Building 1) has been integrated into the redesigned site and its architectural features are echoed in new buildings. The NOL meets 1a, 1c, 2a, 2e of the Criteria for Historic Designation.

This Plan recommends preserving open space along the main access road and retention of the view of the Administration Building from New Hampshire Avenue.

The environmental setting is approximately 10.5 acres, as depicted on the map below. The setting includes the Administration Building, the flagpole, the traffic circle and axial entrance drive, open space on either side of the drive, and a commemorative installation along the southeast façade featuring former entry steps to the building.

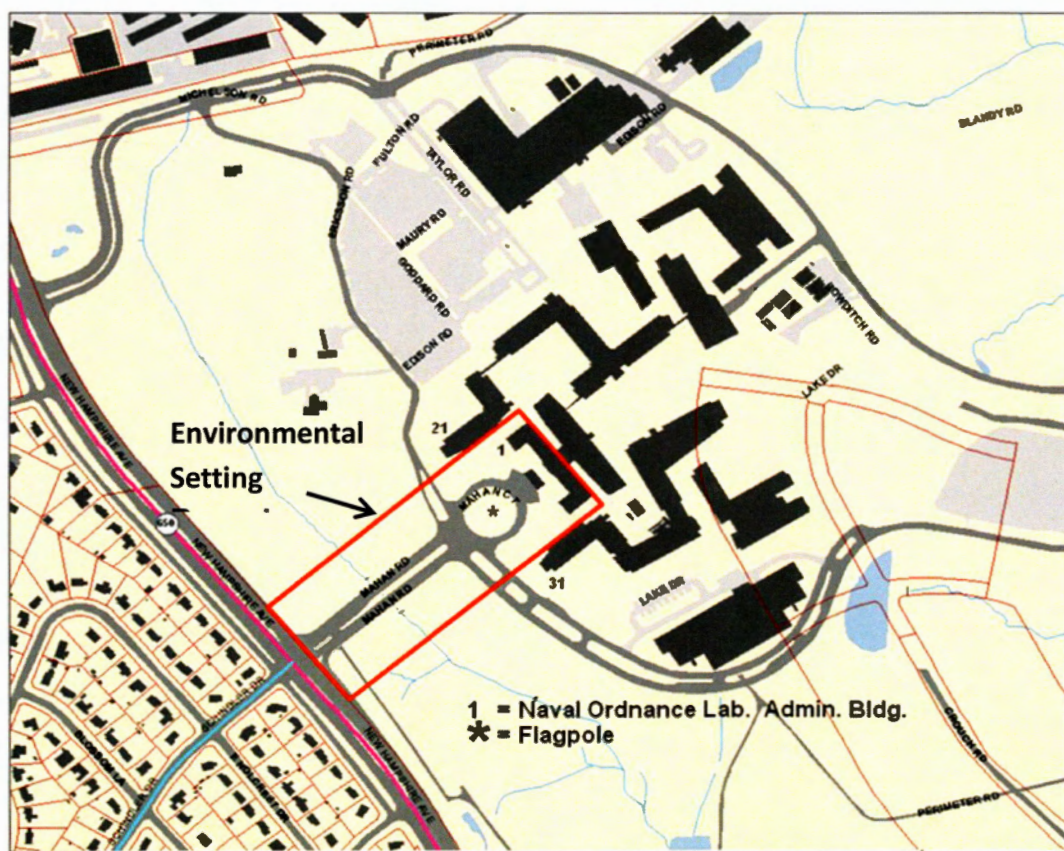

CRITERIA FOR HISTORIC DESIGNATION

- (1) *Historical and cultural significance.* The historic resource:
 - a. Has character, interest or value as part of the development, heritage or cultural characteristics of the county, state or nation;
 - b. Is the site of a significant historic event;
 - c. Is identified with a person or a group of persons who influenced society; or
 - d. Exemplifies the cultural economic, social, political or historic heritage of the county and its communities.
- (2) *Architectural and design significance.* The historic resource:
 - a. Embodies the distinctive characteristics of a type, period or method of construction;
 - b. Represents the work of a master;
 - c. Possesses high artistic values;
 - d. Represents a significant and distinguishable entity whose components may lack individual distinction; or
 - e. Represents an established and familiar visual feature of the neighborhood, community or county due to its singular physical characteristic or landscape.

COMMUNITY FACILITIES

The White Oak area has a mix of land uses, including shopping centers, business parks, and institutional uses, as well as single-family and multi-family communities. The Plan area contains two public schools, a fire station, two local parks, and the new White Oak Community Recreation Center. In the center of the Plan area is the Federal Research Center (FRC) at White Oak, home to the Food and Drug Administration (FDA), which has extensive recreation facilities for its employees, including a fitness center, soccer and softball fields, walking paths, athletic clubs, and a bicycle commuter group. The Paint Branch Stream Valley Park traverses the Plan area and the Northwest Branch Stream Valley Park forms the boundary between the White Oak and Four Corners communities.

Community facilities that are outside, but adjacent to, the Plan area include the White Oak Library, Martin Luther King, Jr. Recreational Park, several local parks, and public schools. The Third District Police Station is under construction in the northeast quadrant of New Hampshire Avenue and US 29 (see Map 17).

Parks, Open Spaces, and Recreation

Existing Parks

There are two local parks within the Plan area boundary. The 22.5-acre Hillandale Local Park at 10615 New Hampshire Avenue is adjacent to the FRC, the Hillandale Fire Station, and the CHI Center (formerly known as the Centers for the Handicapped). Land for this park was acquired by the M-NCPPC in 1943 and it currently includes two tennis courts, two basketball courts, a playground, two diamond fields with a rectangular field overlay, as well as the Hillandale Park Office Building. The Planning Board approved demolition of the Hillandale Park Activity Building and the former Adult Education Building due to their poor condition and numerous operational issues (including problems with the septic system). The park is scheduled to undergo Facility Planning by the Department of Parks and removal of these structures will facilitate the best possible redesign of the park to better meet the needs of the community.

Stonehedge Local Park is located at 12121 Old Columbia Pike. The 1997 *Fairland Master Plan* recommended that land be acquired to create this 4.4-acre park, which includes a half sized basketball court, two playgrounds, a volleyball court, and a rectangular youth field.

The Northwest Branch Stream Valley Park is part of the Northwest Branch watershed which, with an area of 33,920 acres, is the largest watershed of the Anacostia River tributaries. The headwaters of the Northwest Branch start in Olney and Sandy Spring and the stream flows through White Oak and into Prince George's County where it joins with the Northeast Branch to form the Anacostia River. The unpaved trails in the stream valley park have been designated the Rachel Carson Greenway Trail since they are near the White Oak/Quaint Acres residence of Ms. Carson, author of *Silent Spring*. The park also includes two landmark, historic buildings at the Northwest Branch crossing of US 29, which are owned by M-NCPPC. The architecture and

Map 17 Community Facilities and Historic Sites

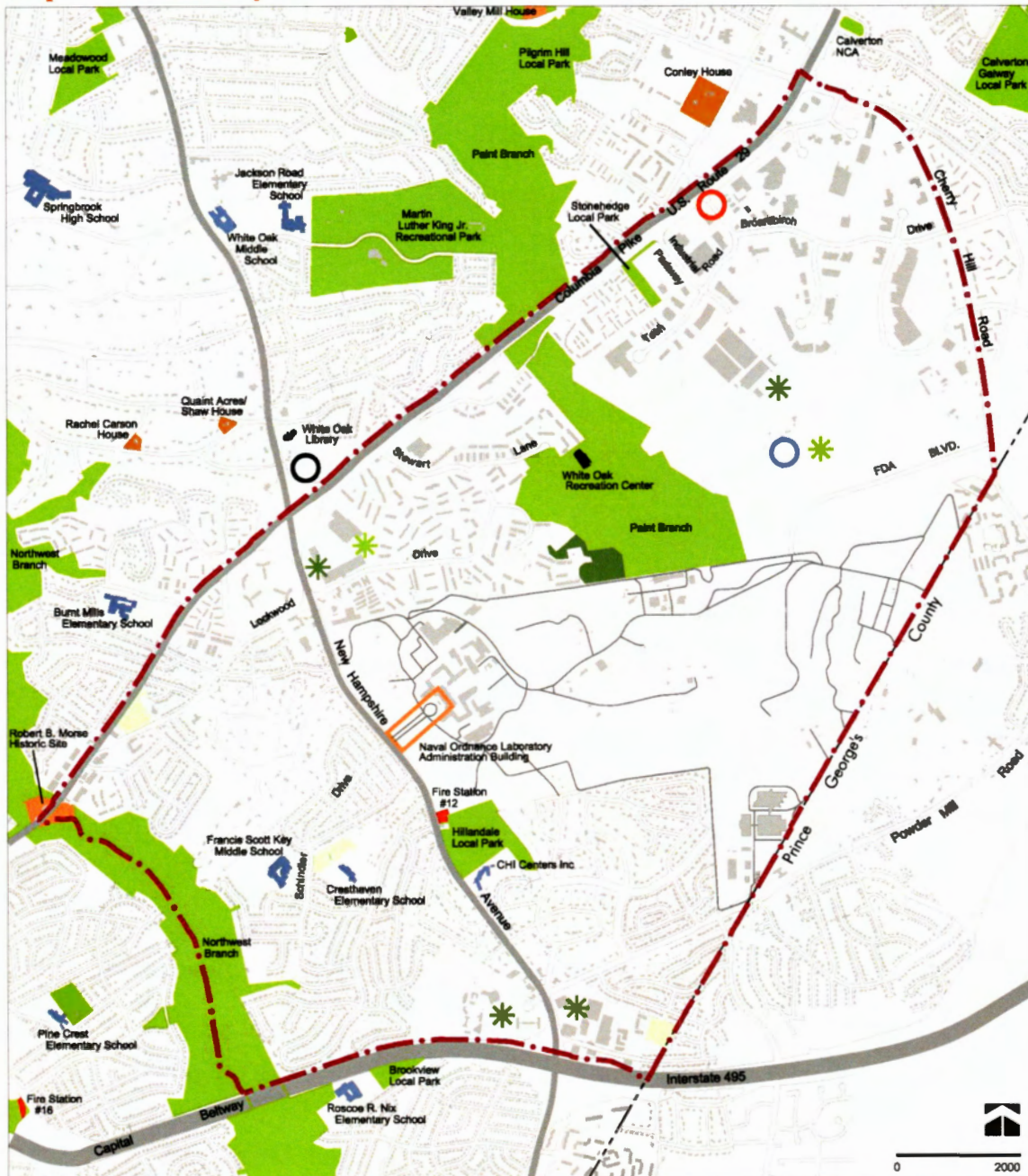

setting of these buildings, which are former WSSC water filtration pump stations, help define the entrance to the White Oak area. The site includes parking and access to the trailhead locations on both sides of US 29.

The Paint Branch Stream Valley Park is part of the 20,160-acre Paint Branch watershed, which extends from Spencerville Road through White Oak, the FRC, and into Prince George's County where it meets the Northeast Branch of the Anacostia River. The park includes an existing paved trail between Jackson Road and Fairland Road and a paved trail is proposed between Fairland Road and the ICC right-of-way (see Map 14).

Martin Luther King Jr. Recreational Park is the largest park with active recreation facilities near the White Oak area. The 95-acre park is located on Jackson Road, off New Hampshire Avenue, adjacent to White Oak Middle School, Jackson Road Elementary School, and the Paint Branch Stream Valley Park to the east. It contains an indoor aquatic center and exercise room, outdoor pools; playgrounds; tennis, volleyball, and basketball courts; ball fields; picnic shelters, and hiker-biker trails, including connections to Paint Branch Stream Valley Park trails. This Plan explored the possibility of providing White Oak residents south of US 29 with better access to the Recreational Park by extending the paved trail in the Paint Branch Stream Valley Park south of Jackson Road and under US 29 and Old Columbia Pike. Unfortunately, a paved trail to the south is not possible due to steep slopes, access requirements for the disabled, and potential environmental impacts; however, a natural surface trail may be possible and is included in this Plan's recommendations.

Park, Recreation, and Open Space Needs

For the eastern County, which includes this Plan area, the 2005 *Land Preservation, Parks, and Recreation Plan/Park, Recreation and Open Space Plan (LPPRP/PROS)* estimated an unmet need for five adult rectangular fields and one youth rectangular field. Since 2005, two adult fields have been constructed, one at Cross Creek Local Park and one at the White Oak Community Recreation Center, as well as one youth field at Stonehedge Local Park, leaving an estimated unmet need of three adult sized rectangular fields for the entire eastern County. One or two fields may be possible at the newly acquired Athey property in Burtonsville.

The *Vision 2030 Strategic Plan*, approved by the Planning Board in 2011, indicated that the most important facilities to improve and expand are recreation centers, aquatic facilities, health and fitness facilities, trails, natural areas, playgrounds, athletic fields, dog parks, and community gardens. *Vision 2030* also recommends the strategic location of skate parks and volleyball courts. Some of the park and recreation needs of the Plan area have already been met by existing indoor recreation, health and fitness facilities, community meeting rooms, and a skate park at the White Oak Community Recreation Center. According to current park planning policies contained in the 2012 *PROS Plan*, approved by the Planning Board in July 2012, the following facilities will be needed for the future development of the Plan area, some of which should be located within public parks and some of which may be within public use space on private property:

- a civic green in the area of highest density

- an interconnected system of sidewalks and trails
- community open spaces in areas planned for increased residential densities
- dog park(s)
- community garden(s)
- playgrounds in every node
- one to two adult sized rectangular fields
- a plaza at each transit stop or mixed use center
- useable outdoor “pocket” or neighborhood green space at each block
- private outdoor space where possible for residential units (balconies)

Park, Recreation, and Open Space (PROS) Plan

The 2012 *PROS Plan* established new guidelines for urban parks. Recognizing that the pattern of open space systems in areas of increasing density should support vibrant mixed-use centers, *PROS* recommends open spaces that will be comfortable, attractive, easily accessible, and provide a range of experiences, including festival and outdoor event spaces. The system of parks and open spaces for each master plan or sector plan area should be provided through a combination of public and private efforts. Those open spaces that rise to the level of serving as a focal point of community life for the Plan area are typically recommended to be publicly owned and operated parks, while those open spaces serving districts, nodes, or neighborhoods are often recommended as public use spaces to be provided by the private sector.

Attributes of the County’s parks and open space system include active recreation, social interaction, access to green space, relaxation and stress relief, public accessibility, educational value, walkability, connectivity, flexibility, and activating uses. *PROS* established six new categories of urban parks in a revised Park Classification System, including: Civic Green Urban Park, Countywide Urban Recreational Park, Urban Greenway, Neighborhood Green Urban Park, Urban Buffer Park, and Community Use Recreational Park (see the Appendix). Several of these park types are recommended for the centers in this Plan.

Parks Recommendations

The recommendations for parks, open spaces, and trails aim to provide space for unmet needs following the guidance from *PROS* and *Vision 2030* while organizing spaces into an interconnected system of parks and open spaces within and between each of the Plan’s potential redevelopment areas. Future opportunities to co-locate and provide inter-generational services should be explored as new developments proceed. Area-wide recommendations are discussed below, followed by recommendations for each center.

Expansion of Park Maintenance Facilities

When redevelopment and new development occurs, several new parks and facilities may be built that will require a higher level of maintenance and policing than a typical local park. To accommodate the planned growth of parks, this Plan recommends expanded maintenance facilities within or near the Plan area, co-located with other publicly owned parcels if possible.

Dog Parks

Off-leash dog parks will likely be in demand in the Plan area since it includes many multi-family residences with no open space for dogs to run freely. Dog parks require a higher level of management than many other park facilities. If they become overcrowded, conflicts may require attention from Park Police. If they are small, the surfacing must be regularly replaced. The Plan encourages incorporating privately owned and operated dog “spots” in public use areas or within the private outdoor space of high density residential buildings. Dog spots are the smallest of the three types of dog parks identified in the 2012 *PROS Plan*.

Parkland Acquisition Opportunities

This Plan recommends that opportunities for acquisition of additional parkland to meet identified goals (such as stewardship, trail connectivity, or recreational needs) should be pursued by the Department of Parks. Specific opportunities and recommendations for new parkland are discussed below for each center. In addition, private swim club properties or other larger assemblages of properties that become available should be considered for public acquisition.

Parks Recommendations for Centers

White Oak Center

As discussed in this Plan, there is potential for mixed-use redevelopment of the White Oak Shopping Center (at the southeast quadrant of New Hampshire Avenue and Colesville Road) and possibly the commercial uses along the south side of Lockwood Drive. Redevelopment would provide an opportunity for more parkland and open spaces in this high density area, particularly an open lawn for a variety of activities, trees for shade and a sense of contact with nature, and areas for community gatherings. Connectivity for walkers and bicyclists should also be improved, including a possible pedestrian connection between this center and the adjacent FRC property.

Recommendations

- Provide an urban plaza, approximately three quarters of an acre, privately owned and managed, in the core of a redeveloped White Oak Shopping Center to serve as a public gathering place near a transit stop and as a focus of commercial activity.
- Provide a Neighborhood Green Urban Park, approximately two acres, to serve as a green community open space for a variety of activities including picnicking, pick-up sports, and relaxing on the lawn. The park could include other local amenities such as a dog park. It would be owned and managed by the Department of Parks, and should be on the shopping center site and located at the time of regulatory review such that it will conveniently serve the area of highest residential density.
- Improve connectivity for walking and cycling to the nearby White Oak Community Recreation Center to the east via bike paths, and to the Martin Luther King Recreational Park to the north and Hillandale Local Park to the south via a shared use bike path on New Hampshire Avenue.

- Create a new pedestrian path between the FDA campus and the retail center to encourage walking and provide better access for employees.
- Connect the commercial center to the existing residential neighborhood to the east by providing a recreation loop/shared use path, consisting of sidewalks and bikeways that provides better access between the residential and commercial areas.
- Provide pedestrian and bicyclist connections to local destinations such as the White Oak Community Recreation Center, the Life Sciences/FDA Village Center via the Old Columbia Pike bridge, the bikeway on New Hampshire Avenue, and to regional trails and bikeways.
- Designate approximately 130 acres of forest along the main stem of the Paint Branch through the Federal Research Center (FRC) as a Legacy Open Space (LOS) Natural Resource site if a surplus of land occurs in the future. If these high quality, sensitive environmental resource areas on the FRC site should become available through a surplus process, the LOS designation would allow their acquisition as parkland and provide stewardship for parkland and trail links in the Plan area. The core area of the FRC forest, which includes mature century-old (or older) forest supporting forest interior dwelling species, is a high quality natural resource that could fill a key gap in public access to the Paint Branch Stream Valley Park. The recommended LOS Natural Resource area excludes known structures and improvements.

Hillandale Community

The Hillandale Shopping Center and Hillandale Local Park are on the east side of New Hampshire Avenue, and the National Labor College is on the west side of New Hampshire Avenue. If the shopping center redevelops, an urban plaza for gathering in the retail area will be needed. The existing Hillandale Local Park needs renovation and reconfiguration. The play area is hidden from view, parking and vehicular circulation are disjointed, and the Park Activity Building is underused. While removal of the Park Activity Building provides opportunities to redesign the park, the site has little or no room for reconfigured parking and additional needed facilities. This Plan recommends exploring opportunities with the FRC and the adjacent Hillandale Volunteer Fire Station for possible expansion of Hillandale Local Park's land area to allow for additional facilities to meet community needs.

Recommendations

- Provide an urban plaza, approximately half an acre in size, owned and managed by the private sector, to create an attractive and relaxing environment for people who live, work, and visit the redeveloped center.
- Remove the Park Activity Building in Hillandale Local Park and repurpose parkland with facilities that are in demand, such as community open space and reconfigured play areas. The final program and park design will be determined through the currently funded Facility Plan.
- The paper street adjacent to Hillandale Local Park, Edgewater Parkway, should become part of the Park via abandonment, easement, or other agreement between M-NCPPC and the County.

- Pursue acquisition of the Hillandale Volunteer Fire Station site for purposes of expanding the area of Hillandale Local Park if the Fire Station relocates to a larger site and there is a willing seller.
- Consider acquiring land or an easement from the FRC property adjacent to Hillandale Local Park to allow for needed facilities such as an adult rectangular field.

Life Sciences/FDA Village Center

This Center, bounded by Colesville Road, Cherry Hill Road, and the Paint Branch Stream Valley Park, includes the 185-acre Percontee parcel and the 115-acre Site 2 parcel that are planned for new mixed-use development, including retail, residential, and offices. The area also includes the 49-acre Adventist Healthcare property that has development approval for a new Washington Adventist Hospital.

New development on the 300-acre Percontee/Site 2 properties should be sensitive to the adjacent Paint Branch Stream Valley Park and should provide extensive open space opportunities. Parks, trails, and recreational opportunities are needed for the future population of residents, workers, and visitors, including places for formal and informal gatherings, active recreation, spontaneous play, contact with nature, as well as connections within this center and beyond to other destinations. The existing 4.4-acre Stonehedge Local Park, which contains two playgrounds, a basketball court, and a small multi-use field, is inadequate to meet the needs of a new high-density, mixed-use center.

Recommendations

- Provide a Civic Green Urban Park, approximately one acre, to serve as a gathering space and focal point in the highest density cluster of retail and residential uses that may function as a “town center.” The Civic Green should be a formally planned, flexible, programmable open space, with a central lawn area.
- Provide a Local Park with a large adult-sized rectangular athletic field and other amenities such as a community garden, dog park, basketball courts, community open space, urban wooded areas, and play areas. Provide on-street parking to the extent possible and assume a reduction from the typical parking standards applied by the Department of Parks, since many park users could walk or take transit. For the athletic fields, consider synthetic turf and lighting to provide longer hours of use and higher overall capacity. To maximize efficiencies of parking and community use, co-locate with a proposed elementary school, which will be needed if potential residential densities are achieved. If other potential public amenities, such as a community meeting space or a library are proposed, also consider co-location with the park.
- Incorporate privately owned and managed public use spaces similar to Neighborhood Green Urban Parks for each district in the 300-acre development with open lawn areas, shaded seating, play structures, community gardens, and dog spots, or similar neighborhood recreation facilities.

- Incorporate a trailhead on parkland with interpretive signage, and a natural surface trail to the stream along the old roadbed, at the eastern edge of the Paint Branch Stream Valley Park. Dedication of additional land may be needed to accomplish this.
- Create an integrated trail and bikeway system that connects perimeter trails to destinations throughout the development. All trails and park facilities, except for a carefully sited natural surface trail to the river along the old roadbed, should remain outside of sensitive areas. Accordingly, a perimeter trail, whether a bikeway along a road right-of-way, or a hard surface trail on expanded parkland, should be located adjacent to the top of the stream valley, thereby offering visual access into the stream valley park throughout its length, and physical access only by the natural surface trail. Any hard surface trails should be outside the environmental buffers, except where needed as a crossing, in accordance with the practice of first avoiding, then minimizing, and then mitigating impacts. To reinforce public access to the edge of the stream valley, there should be no private lots backing up to the stream valley park.
- Explore provision of a trail connecting to the potential walking path around the regional storm water pond on the proposed Washington Adventist Hospital site.
- Designate approximately 20 acres of steeply sloped, mature forest at the edge of development along the Paint Branch Stream Valley Park as a Legacy Open Space Natural Resource site. At time of regulatory review, determine whether this forest resource should be preserved through easement and/or dedication to Parks.
- Locate trails or bikeways along the edge of the regulatory stream buffers by providing additional parkland (approximately 50-100 feet wide) to keep the trails out of the buffers.
- Include a sustainably designed multi-use natural surface trail connecting the Plan area to Martin Luther King Recreational Park. A hard surface trail is not recommended because it adversely impacts sensitive resources, entails significant topographic challenges (connecting to Old Columbia Pike), and requires long stretches of boardwalk, which is expensive to install and maintain in a floodplain.

Burnt Mills

- Activate the Robert B. Morse Filtration Plant Buildings (built in 1936 and also known as the WSSC buildings) through a “directed partnership,” coordinated with the Department of Parks’ Public Affairs and Community Partnerships Division, investing in the adaptive reuse of the structures and in improvements to environmental conditions at Northwest Branch. Coordinate with the Historic Preservation Commission since the buildings are designated on the *Master Plan for Historic Preservation* and with the Maryland Department of the Environment due to the dam and potential stream restoration.

Public Schools

The Master Plan area is part of Montgomery County Public School’s Northeast Consortium high school cluster, an innovative program that allows students to choose from three high schools in the area - James Hubert Blake, Paint Branch, and Springbrook. In addition to the three high schools, the cluster includes five middle schools and seventeen elementary schools. Cresthaven Elementary School and Francis Scott Key Middle School, both recently modernized, are located within the Plan area’s boundaries in the west Hillandale neighborhood. Elementary school

students in the area attend Roscoe Nix Elementary School for grades K-2 and Cresthaven Elementary School for grades three to five.

Many of the elementary schools serving the Plan area are at or over capacity, while others are under capacity and are projected to remain so. The schools where enrollment exceeds capacity use re-locatable classrooms to handle the extra students until additions are built. The three elementary schools that serve the majority of the plan area, Galway, Cresthaven, and Roscoe Nix, are all projected to be slightly over capacity in the future, but not by enough to warrant additions. If the residential development projected in this Plan comes to fruition, a new elementary school site will be needed.

Five middle schools serve the Northeast Consortium and all are currently within capacity. Three of the five middle schools – Banneker, Francis Scott Key, and White Oak – are projected to be slightly over capacity in the future, but not by enough to warrant additions. At the high school level, students in the Plan area may choose between the three Northeast Consortium high schools depending on their academic interests. Paint Branch and Springbrook high schools are projected to be within their capacities. Blake High School is projected to slightly exceed its capacity by 2017, but not by enough to warrant an addition.

Recommendation

This Plan recommends that an adequate site for a future public elementary school be dedicated on the Percontee property, should the enrollment projections prepared by Montgomery County Public Schools determine that a new school is necessary. Explore co-locating a child care center with the new elementary school.

Libraries

The nearest library serving the Plan area is the White Oak Library, at 11701 New Hampshire Avenue, less than one mile northwest of US 29. The 16,205-square foot library was built in 1967 and renovated in 1989. The library has two meeting rooms that can be reserved by community groups. The County Council encourages exploration of options to renovate or refurbish the White Oak Library. The Marilyn J. Praisner, Wheaton, Silver Spring, and Long Branch libraries also serve east County residents.

The Marilyn J. Praisner Library (formerly named the Fairland Library) opened in 1995 and is located at 14910 Old Columbia Pike in Burtonsville. The 17,454-square foot library is co-located with the 25-acre Columbia Local Park and the Marilyn J. Praisner Community Recreation Center. The library includes two meeting rooms that can be reserved by community groups and a Discovery Room for early childhood learning that can be reserved by parents or caregivers with small children.

The Wheaton Library is located at 11701 Georgia Avenue (at Arcola Avenue) adjacent to the Wheaton Neighborhood Recreation Center. It is one of the County's busiest branches with over 600,000 items circulated each year and more than 425,000 annual visits. Plans to replace the library and the adjacent community center in a joint library/community center facility are

currently underway. The library and recreation center will be comparable to other facilities of similar service needs, and will have shared use of some space including lobbies, meeting rooms, restrooms, and parking.

Since 1957, the 13,600-square foot Silver Spring Library has been located on Colesville Road, three miles south of White Oak. A new 65,000-square foot library is under construction at Wayne Avenue and Fenton Street in downtown Silver Spring. The new library is scheduled to open in fall 2014 and will include a computer lab, group study and tutor rooms, a partitioned meeting room and a quiet study room, early literacy elements for use by parents and young children in the children's room, an area for teens, and expanded book collections for all age groups on three separate floors of the multi-story building.

The Long Branch Library is located at 8800 Garland Avenue. The 21,034-square foot library opened in 1960 and was renovated in 1990.

Recreation Centers

The 1997 *Fairland Master Plan* noted that there were no recreation centers in Fairland but, since that time, two centers have been completed - the East County Community Recreation Center and the Marilyn J. Praisner Community Recreation Center, which opened in 2002. The 1997 *White Oak Master Plan* also recommended that a new community recreation center be provided, in the vicinity of the high density housing on Stewart and April Lanes in White Oak. The White Oak Community Recreation Center opened in June 2012 at 1700 April Lane, in the heart of the high density, multi-family neighborhood, providing new recreation options within walking distance of many area residents. The 33,000-square foot facility includes a gymnasium with indoor basketball courts, exercise room, game room, multi-use athletic court, kitchen, community meeting rooms, conference rooms and other amenities. Outdoor recreation includes a skate area with ramps, a basketball court, two playgrounds, and a small multi-purpose athletic field.

Police

The Plan area is served by the Third District Police Station, with a service area that covers most of the eastern part of the County. The Third District Station has been located on Sligo Avenue in Silver Spring for nearly 50 years. In 2013, a new Police Station for the Third District will open on Milestone Drive in the northeast quadrant of the New Hampshire Avenue/US 29 interchange, replacing the downtown station. There is currently a police sub-station at the East County Regional Services Center, located near the intersection of US 29 and Briggs Chaney Road.

Fire, Rescue, and Emergency Medical Services

The Master Plan area is served primarily by Hillandale Fire Station 12, located at 10617 New Hampshire Avenue adjacent to Hillandale Local Park. Surrounding fire stations that also serve the area, as needed, include Burtonsville Station 15 (13900 Old Columbia Pike), Hillandale Station 24 (13216 New Hampshire Avenue), and Beltsville Station 41 (Prince Georges County) located on Powder Mill Road at I-95. In addition, resources from more distant fire stations respond into the area when needed.

To adequately meet the fire, rescue, and emergency medical services (EMS) needs of the area over the next 20 years, existing stations and resources must continue operating and additional resources will be required. A study of the East County conducted by the Montgomery County Fire and Rescue Service indicates that existing fire suppression and EMS resources serving the area will not meet the projected incident volume or the County-adopted response time goals. To address these needs, a fire station with a paramedic-engine and medic unit has been recommended for the east County in the vicinity of US 29 and Tech Road, within the Life Sciences/FDA Village Center.

Recommendation

The fire station should be located within approximately one-half mile of the US 29/Tech Road intersection on a site that meets suitability criteria established by Montgomery County Fire and Rescue Service in the *Fire, Rescue, EMS, and Community Risk Reduction Master Plan*. The entrance to Site 2 along Industrial Parkway is a potential site for the fire station as are several privately owned properties in the vicinity.

Regional Services Center

The Eastern Montgomery Regional Services Center is located at 3300 Briggs Chaney Road, about two miles northeast of White Oak. It is one of five Countywide Regional Services Centers whose purpose is to be a conduit between County government and County residents. The East County Center accommodates the East County Citizens' Advisory Board, houses a County police sub-station, and is adjacent to a County Health and Human Services facility and the East County Community Recreation Center.

CHI Centers

CHI Centers (formerly known as Centers for the Handicapped) is located in the former Hillandale Elementary School building at 10501 New Hampshire Avenue, adjacent to Hillandale Local Park. For over 60 years, CHI Centers, a private non-profit organization, has provided support services to adults with developmental disabilities in Montgomery, Prince George's, and Howard counties. CHI Centers helps to create the conditions that allow persons with disabilities to have opportunities to participate in community life and be afforded respect and dignity. For many years, CHI has provided meeting rooms for the community, in particular, the Hillandale Citizens Association. The 61,793-square foot building was constructed in 1952 and is on a 6.8-acre site that it is owned by Montgomery County. It is expected that CHI Centers will continue to provide their invaluable services to the community at this location.

Recommendation

Efforts to improve access between CHI Centers and Hillandale Local Park should be explored through the facility planning process to redesign and renovate the park.

Cyber-infrastructure

An important component of the infrastructure and community facilities for the White Oak Science Gateway will be a high speed, highly reliable, highly secure communications fiber network connecting buildings inside the district and then connecting the district itself to major research centers in the region, across the country, and internationally.

IMPLEMENTATION

Overview

Growth and change must be managed and timed with the delivery of the infrastructure necessary to support it.

The Subdivision Staging Policy (SSP) is used to establish the policies and procedures for administration of the Adequate Public Facilities Ordinance (APFO), which, as of the time of this Plan, involves three tests for adequacy: Transportation Policy Area Review (TPAR), Local Area Transportation Review (LATR), and the Public Schools Facilities Test. The goal of the APFO is to ensure that transportation and school facilities have sufficient capacity for the Planning Board to approve specific projects during the regulatory approval process. The 2012-2016 SSP concluded that the Fairland/White Oak Policy Area (which covers this Plan area and most of the eastern County) has inadequate roadway transportation capacity conditions. Under the current regulatory procedures, any new development in this area must fully mitigate the incremental traffic impact by adding capacity, implementing a trip reduction program, or making a transportation mitigation payment that would contribute toward an eventual improvement addressing the particular inadequacy.

This Plan recommends that the County create a new White Oak Policy Area that is coterminous with the boundaries of the Master Plan area. The SSP will need to be amended to include this new policy area. The new policy area's goals, including more specific non-auto driver mode share (NADMS) targets, should be included in the SSP amendment.

Sectional Map Amendment

Following the Plan's approval by the County Council and adoption by The Maryland-National Capital Park and Planning Commission, a Sectional Map Amendment (SMA) will apply the Plan's recommended zoning to the official zoning map of the County.

White Oak Redevelopment Office

This Plan recommends the creation of a redevelopment office or similar entity, which will work in coordination with the East County Regional Services Center.

The redevelopment office or similar entity would be tasked with branding, marketing, and recruitment for the new, unique opportunities this Plan is creating in White Oak to public and private sector entities across the country and around the world.

Design Guidelines

The Planning Board will approve design guidelines that will help guide developers, the community, and staff in implementing the Plan.

Public Benefits in the CR Zone

The CR and CRT Zones have two development methods: standard and optional. The standard method allows a total density of up to 0.5 FAR in the CR zone and a total density of up to 1.0 FAR in the CRT zone and requires compliance with a specific set of development standards. The optional method allows for greater density and height, but requires projects to provide public benefits to achieve the incentive density above the standard method density. The additional optional method density may be achieved through a series of incentive increases that can be combined to achieve the maximum allowable density, subject to Planning Board approval.

Public benefits provided under the optional method must be drawn from among seven categories outlined in the Zoning Ordinance. Depending upon the zone and the proposed FAR, applicants must provide public benefits in a minimum number of the seven categories. While applicants for the optional method of development may propose any of the thirty-six (36) public benefits listed in Section 4.7.2 of the Zoning Ordinance, there are certain benefits that should be prioritized for this Plan area. These include the following:

- Provision of major public facilities, including but not limited to: Bus Rapid Transit; a bus circulator to connect centers and/or transit; conveyance of an acceptable site for (or construction of) a new public elementary school, fire station or library; and dedication of land for parks and trails.
- Connectivity and mobility, including but not limited to: transit access improvement and trip mitigation.
- Diversity of Uses and Activities, particularly care centers and affordable housing, including workforce housing.
- Quality building and site design, including but not limited to: structured parking, exceptional design, and the amenities listed on pages 87-90 to the extent they exceed the requirements of the zone.

This list of priorities does not preclude consideration of other public benefits, as listed in the Zoning Ordinance, to achieve the maximum permitted FAR. All public benefits requested by the developer will be analyzed to make sure they are the most suitable for the Plan area, that they are consistent with the Plan's vision, and that they satisfy the changing needs of the area over time.

Trip Reduction Agreements

Through the 1990 Trip Reduction Amendment to the 1981 *Eastern Montgomery County Master Plan*, trip reduction restrictions were placed on certain properties in the Cherry Hill Road Employment Area. This Plan supports the removal of those restrictions so these property owners are not at a disadvantage relative to other developers in the area. Property owners who executed voluntary trip reduction agreements with the Planning Board may take action to have these restrictions removed from the land records.

Transportation Management District

A Transportation Management District (TMD) that matches the boundaries of this Plan should be created and funded as soon as practicable after the adoption of this Plan. A TMD would be the focus of programs and marketing to reduce the demand for roads and to promote pedestrian and bicycle access and safety. By so doing, this will help to reduce vehicular emissions, energy consumption, and noise levels. The TMD would also monitor transportation trends in White Oak, including the level of congestion on road links and intersections, transit ridership, residential cut-through traffic, and the progress in achieving the Plan's non-auto-driver mode share goals.

A White Oak TMD Advisory Committee comprised of residents and businesspersons—and staff as non-voting members—would meet regularly to provide input and feedback on programs addressing these goals. It would report its findings to the Executive and Council biennially. Should there appear to be a risk that the Plan's non-auto-driver mode share goals will not be met, the Executive and the White Oak TMD Advisory Committee must identify strategies to improve mode share or otherwise address traffic issues.

County Capital Improvements Program

The Capital Improvements Program (CIP), which is funded by the County Council and implemented by County agencies, establishes how and when construction projects are completed. The CIP cycle starts every two years when regional advisory committees and the M-NCPPC hold forums to discuss proposed items for the six-year CIP.

This Plan anticipates the development of a Bus Rapid Transit system to facilitate movement of people and provide alternatives to the automobile. The BRT system is expected to become operational on a time frame concurrent with the development in the Plan, facilitating a reduction in automobile traffic that would otherwise result from the new jobs and housing.

This Plan recommends that County and State agencies explore the full range of tools that might be available to fund the transportation infrastructure--especially the proposed BRT routes that would serve the Plan area--needed to implement this Plan. Possible funding mechanisms that should be explored include Federal and State aid, a development district, a higher transportation impact tax, a special benefit assessment, or other innovative financing mechanisms, along with general obligation bond financing. This Plan anticipates that the Executive Branch will make recommendations to the County Council within 24 months following the adoption of this Plan, proposing one or more options in a comprehensive capital financing plan that could fund the full buildout of the Plan's transportation infrastructure.

In the Plan area, priority should be given to these other CIP projects as well:

- reconstructing the Old Columbia Pike bridge over the Paint Branch
- a new elementary school, if needed
- routes and facilities in the proposed bike and trail network, particularly the shared use loops in the Life Sciences/FDA Village Center and in the White Oak Center, including the proposed connection to FDA.

Clerk's Note: Underlining of new language Council added to page 36 of the Plan (page 5 of this resolution).

Resolution No.:	<u>17-1204</u>
Introduced:	<u>July 29, 2014</u>
Adopted:	<u>July 29, 2014</u>

**COUNTY COUNCIL FOR MONTGOMERY COUNTY, MARYLAND
SITTING AS THE DISTRICT COUNCIL FOR THAT PORTION
OF THE MARYLAND-WASHINGTON REGIONAL DISTRICT
WITHIN MONTGOMERY COUNTY, MARYLAND**

By: District Council

SUBJECT: Approval of December 2013 Updated Version Planning Board Draft White Oak Science Gateway Master Plan

1. On September 20, 2013, the Montgomery County Planning Board transmitted to the County Executive and the County Council the September 2013 Planning Board Draft White Oak Science Gateway Master Plan, and on December 20, 2013, the Montgomery County Planning Board transmitted to the County Executive and the County Council revisions to the September 2013 Plan (the December 2013 Updated Version).
2. The December 2013 Planning Board Draft White Oak Science Gateway Master Plan amends portions of the Approved and Adopted 1997 Fairland Master Plan and portions of the Approved and Adopted 1997 White Oak Master Plan. It also amends The General Plan (On Wedges and Corridors) for the Physical Development of the Maryland-Washington Regional District in Montgomery and Prince George's Counties, as amended; the Master Plan for Historic Preservation, as amended; the Master Plan of Highways within Montgomery County, as amended; the Countywide Bikeways Functional Master Plan, as amended; and the Countywide Transit Corridors Functional Master Plan.
3. On February 24, 2014, the County Executive transmitted to the County Council the Economic Impact Analysis and on February 25, 2014, the County Executive transmitted to the County Council the Fiscal Impact Statement for the December 2013 Planning Board Draft White Oak Science Gateway Master Plan.
4. On February 4, 2014, the County Council held a public hearing on the December 2013 Updated Version Planning Board Draft White Oak Science Gateway Master Plan. The Master Plan was referred to the Planning, Housing, and Economic Development Committee for review and recommendation.
5. On July 1, July 7, and July 16, 2014, the Planning, Housing, and Economic Development Committee held worksessions to review the issues raised in connection with the December 2013 Planning Board Draft White Oak Science Gateway Master Plan.

6. On July 22, 2014, the County Council reviewed the Planning Board Draft White Oak Science Gateway Master Plan and the recommendations of the Planning, Housing, and Economic Development Committee.

Action

The County Council for Montgomery County, Maryland, sitting as the District Council for that portion of the Maryland-Washington Regional District in Montgomery County, Maryland, approves the following resolution:

The Planning Board Draft White Oak Science Gateway Master Plan, dated December 2013 Updated Version, is approved with revisions. County Council revisions to the Planning Board Draft White Oak Science Gateway Master Plan are identified below. Deletions to the text of the Plan are indicated by [brackets], additions by underscoring. All page references are to the December 2013 Updated Version of the Planning Board Draft Plan.

Page 1: Revise the first sentence of the Abstract as follows:

This Plan contains the text and supporting maps for a comprehensive amendment to portions of the approved and adopted 1997 *White Oak Master Plan* and portions of the approved and adopted 1997 *Fairland Master Plan*, as amended. It also amends *The General Plan (On Wedges and Corridors) for the Physical Development of the Maryland-Washington Regional District in Montgomery and Prince George's Counties*, as amended; *Master Plan of Highways within Montgomery County*, as amended; the *Countywide Bikeways Functional Master Plan*, as amended; the Countywide Transit Corridors Functional Master Plan, as amended; and the 1979 *Master Plan for Historic Preservation in Montgomery County, Maryland*, as amended.

Page 23: Add a new paragraph before the last paragraph and revise the last paragraph as follows:

The Plan contemplates having the Life Sciences/FDA Village Center provide a focal point or Town Center for the broader community. Mixed-use zoning at this location will encourage a combination of commercial, residential, and retail uses within a compact walkable center. The recommended civic green and other elements described in this Plan should draw residents from the entire White Oak community.

Reshaping and redeveloping [these] the two older shopping centers into sustainable, complete communities is both challenging and necessary. The Plan seeks to change and transform these areas over time, with the support of a future BRT system. Mixed-use developments [encourage the combination of commercial, residential, and retail within compact,] with walkable centers that bring employment, housing, and shopping opportunities together are desirable for these centers as well. It is especially important that the redevelopment of these sites not result in the long term loss of retail uses that serve the community, and new commercial office uses would also be particularly desirable. This

Plan's zoning and infrastructure recommendations strive to encourage the private sector to redesign, redevelop, and reinvest in older centers.

Page 26: Add the following sentence at the end of the second paragraph:

The Plan recommends removing narrow bands of "buffer strips" that are in the RE-2, I-4, and R-90 zones and applying the CR zoning that is recommended for the adjacent properties to these buffer strip areas.

Page 26: Amend the last paragraph as follows:

All properties zoned R-H and R-20 (with the exception of the National Labor College site) are recommended to retain these zones. [Some properties that are currently in the medium-density multi-family zone (R-20) are recommended to be rezoned to a CR Zone that increases potential density but continues to emphasize housing as the primary use. For properties currently zoned R-H, all of which are developed, the Plan recommends retaining this zone.]

Page 26: Revise the first footnote for Table 1 as follows:

*Reflects densities from February 2012 traffic modeling; does not reflect the maximum potential densities allowed by the Plan's full recommended zoning except for the Percontee/Site 2 properties, where maximum densities are assumed.

Page 26: Revise the heading on the fourth column of the table and add a related footnote as follows:

[2040 COG adjusted] 1997 Master Plan Scenario**

** Estimated build out of the 1997 Master Plans, based on an adjusted 2040 COG forecast; assumes existing centers will not redevelop with existing zoning.

Page 27: Revise the table to reflect Council changes.

Page 29: Revise the map to reflect Council changes.

Page 32: Add the following to the last paragraph on the page (describing the White Oak Shopping Center):

The Plan's long term vision is for a mixed-use walkable center at this important location. An urban plaza and neighborhood park and pedestrian and bicycle connections to surrounding neighborhoods will create an inviting destination for new and existing residents. The Plan's goals for the plaza, park and paths are described in the section of the Plan that presents recommendations related to parks (pages 87-88). Significant residential FAR has been included to allow for mixed-use development and to create the greatest incentive for redevelopment, but redevelopment that does not include a significant commercial component would not be consistent with the Plan. At a minimum, any redevelopment should continue to

provide a significant amount of retail, restaurant, and neighborhood services at street level, and additional commercial development is strongly encouraged.

Page 34: Revise the fourth paragraph on the page as follows:

[One of the critical issues in this area is whether i] Increasing density and/or changing the zoning from R-20 (a single-use, medium density, multi-family zone) to a mixed-use/CR zone poses a risk that potential redevelopment will result in rent increases that reduce or eliminate the number of units that are currently market affordable and will result in displacement. Therefore, the Plan recommends deferring any change in zoning until the Planning Department has completed a comprehensive Countywide study of how to best preserve existing affordable housing in older multi-family housing. [The Plan's challenge for this area is to protect its affordability while also providing incentives for property owners to reinvest in these older buildings. To achieve this, the Plan recommends higher density than what is there today while encouraging more MPDUs than the required minimum. If there is redevelopment, owners of the existing garden apartments should, where possible, utilize strategies that achieve an orderly, phased replacement of older buildings with upgraded multi-family communities while minimizing, if not eliminating, dislocation of current residents. This Plan strongly encourages owners and developers to create opportunities and incentives that allow existing tenants to remain and reside in new units, once constructed.]

Page 35: Revise the first sentence of the first bullet as follows:

- Rezone approximately 7 acres of commercial properties west of New Hampshire Avenue and south of Lockwood Drive from C-2, C-O, and R-90 to CRT-1.5, C-1.5, [R-0.75] R-0.25, H-60 (see number 2 on Map 7).

Page 35: Revise the first sentence of the second bullet as follows:

- Rezone approximately 12 acres of commercial property, including the Dow Jones and Bank of America sites, from I-3 and C-O to CR-1.0, C-1.0, [R-0.75] R-0.25, H-65 (see number 3 on Map 7).

Page 35: Delete the third bullet and replace it as follows:

- [Rezone properties in the R-20 Zone to CR-1.5, C-0.25, R-1.5, H-75 (see number 4 on Map 7) to emphasize residential as the primary use, with the possibility of some supportive retail within the area.]
- Retain the R-20 zone for the residential communities along Lockwood Drive, Stewart Lane, and April Lane.

Page 35: Add the following bullet after the last bullet:

- Retain the existing RE-2 zone for the 622-acre Federal Research Center, home of the FDA and other federal government activities.

Page 35: Add the following sentence after the last full sentence of the last paragraph on the page as follows:

The property is currently for sale. To ensure that future development is compatible with the existing single-family neighborhood along the western and northern edges of the property, the existing tree buffer should be preserved to the extent feasible and attention should be paid to appropriate housing types and related land planning efforts.

Page 36: Add the following to the last paragraph on the page:

Redevelopment of the Hillandale Shopping Center would provide the opportunity to create an urban plaza and an attractive environment for those who live or work there or in the surrounding neighborhoods. The urban plaza is addressed on page 88 in the section of the Plan that presents recommendations related to parks.

It is particularly important that redevelopment of the Shopping Center not result in a loss of commercial uses that serve the surrounding community. Significant residential FAR has been included to allow for mixed-use development and to create the greatest incentive for redevelopment, but redevelopment that does not include a significant commercial component would not be consistent with the Plan. At a minimum, any redevelopment should continue to provide a significant amount of retail, restaurant, and neighborhood services at street level, and additional commercial development is strongly encouraged.

Page 37: Revise the second bullet as follows:

- Rezone the I-1, C-O, and C-T properties (on Elton Road on the east side of New Hampshire Avenue) to CRT-1.0, C-0.75, [R-0.75] R-0.25, H-45 (see number 8 on Map 7). These properties, which include a Coca-Cola plant and two office buildings, are not likely to redevelop in the near-term; therefore, the proposed CR Zone is comparable to the existing zoning. Redevelopment should provide an appropriate transition to the adjacent residential neighborhood.

Page 37: Revise the first sentence of the third bullet as follows:

- Rezone the eastern portion of the National Labor College site from R-90 to CRT-1.5, C-1.0, [R-1.0] R-0.75, H-75 (see number 5 on Map 7) to allow for a potential mixed-use redevelopment.

Page 38: Revise the first bullet as follows:

- Rezone the R-20 Holly Hall property [from R-20] and the adjacent O-M property to CRT-1.75, C-0.5, R-1.5, H-85 (see number 5a on Map 7) to increase future redevelopment opportunities, which would include replacement of the 96-units of senior housing.

Page 38: Revise the second bullet as follows:

- Rezone the C-T property (on the west side of New Hampshire Avenue) to CRN-1.0, [C-0.75] C-1.0, [R-0.75] R-0, H-45 (see number 7 on Map 7). If the existing commercial use redevelops, it should continue to be a commercial use.

Page 38: Revise the fourth bullet as follows:

- Rezone the C-1 properties (on the east side of New Hampshire Avenue, north of Powder Mill Road) to [CRT-1.0, C-0.75, R-0.75, H-45] Neighborhood Retail (NR)-0.75, H-45 (see number 8 on Map 7). Ensure compatibility with adjacent single-family lots through building setback and articulation. [Redevelopment of the properties currently zoned C-1 is unlikely because they consist of separately owned small lots, including three gas stations.]

Page 38: Revise the last bullet on the page as follows:

- [Retain the C-O Zone for] Rezone the M-NCPPC Hillandale Park Office Building at 10611 New Hampshire Avenue from C-O to Employment Office at an FAR of 0.75 with a height of 45 feet (EOF-0.75, H-45).

Page 43: Add the following text before the "Mobility" section:

Town Center on Percontee/Site 2

This Plan recommends that the Site II/Percontee properties (Area 9, Map 7) include a prominent civic promenade that can serve as a community focal point or Town Center, not just for the Life Sciences/FDA Village Center, but also for the broader Eastern Montgomery County area as well. The Town Center should include community-gathering attractions and features such as (but not necessarily specifically prescribed) entertainment venues, shops, restaurants, wide sidewalks for outdoor dining and merchandising, a civic green and streetscape that could accommodate community festivals and/or holiday celebrations, and other urban features that would encourage outdoor community activities (especially serving children and families). The street layout and signage should help attract visitors from other neighborhoods surrounding the property.

This Plan further recommends that the County consider locating a prominent County resource center or agency (such as a library and/or one or more County offices or County agency facilities) that would further activate this civic promenade. Because this civic promenade would be in such close proximity to the gates of the U.S. FDA Headquarters and Federal Research Center, this Plan further recommends the County seek potential collaborations with State, Federal, and/or International agencies or institutions to locate one or more prominent State, Federal, and/or International biomedical or bioscience facilities or programs proximate to this proposed civic promenade, which would further activate this East County community-gathering place.

Given the size of the property and the vision for this new community, the developer of the 300-acre Percontee/Site 2 properties should prepare one overall sketch plan for approval by the Planning Board through the CR zone regulatory process that demonstrates how the new community will achieve the vision of the Master Plan and reflect the themes described below.

Development in the Town Center shall include:

- Uses likely to create an active town center, including a complementary mix of uses.
- A central public space in the town center for community gatherings, supplemented by smaller public spaces or public squares in the various neighborhoods to encourage social interaction and recreation.
- Connections to the surrounding communities.
- Development scale that concentrates the tallest buildings near the existing water tower or at the center of the community along the main streets (Industrial Parkway extended and FDA Boulevard) to lower scale buildings at the edges of the community.

Throughout the entire 300 acre property, the design should encourage a pedestrian-oriented development with appropriate open space:

- A mix of uses, such as academic, research and clinical facilities, office, hotel, retail, and residential uses.
- Integrated active and passive recreational uses through the creation of formal and informal open spaces and parks, pedestrian trails linked to the street network and bicycle paths and lanes. See pages 89-90 for a complete list of open space and park recommendations for these properties.
- Integration with the surrounding community and uses, specifically by extending Industrial Parkway into the site and connecting it with FDA Boulevard.
- A hierarchical street grid network that focuses activities, defines circulation, and is integral with a series of public use spaces.
- Structured parking that is located at the back of lots or lined with residential or office uses to enhance the pedestrian quality of the entire community.
- Tree-lined streets and open spaces that form green links to the various uses and open spaces.
- Integrated multi-modal transportation featuring elements that may include shuttles, buses, cars and car sharing, bicycles, and extensive pedestrian sidewalks and trails so that visitors can park once and then use other forms of transportation.

Pages 44-45: Revise the fourth bullet as follows:

- Rezone the five parcels owned by AHC and proposed for Washington Adventist Hospital from I-1 and I-3 to the Life Sciences Center Zone, to promote research, academic and clinical facilities that advance the life sciences, health care services and applied technologies. The LSC Zone allows hospitals by right and has been successfully used by Shady Grove Adventist Hospital in the *Great Seneca Science Corridor Master Plan* area. [This zoning recommendation may be revisited if the hospital does not receive a Certificate of Need from the State.] If development of the Hospital does not occur, it

would be appropriate to retain the LSC zone to encourage life science and medical service uses. Alternatively, rezoning to the CR or CR floating (CRF) zone (at a density of 1.0 FAR) would also be appropriate to permit development comparable to the adjacent CR-zoned properties.

Pages 48-50: Delete text from the start of Page 48 through the third bullet on Page 50.

Page 50: After the third bullet on Page 50, revise as follows:

Transportation Standards

This Plan recommends that in light of the County's economic objectives and its ownership interest in the Life Sciences property, the Plan area be considered an economic opportunity center, similar in form and function to areas around a Metro Station or a central business district with an ultimately urban character, and that the roadway and transit adequacy standards used in the Subdivision Staging Policy for areas that are currently designated as Urban be applied to the Plan area. Currently the Urban roadway standard is a minimum 40 percent ratio of forecast speed to uncongested speed (the borderline between Levels of Service "D" and "E") averaged over all arterials and roads of higher classifications.

This Plan recommends the Local Area Transportation Review (LATR) standard be raised from 1475 critical lane volume (CLV) to 1600 CLV (1.00 volume/capacity) within the Plan area. [This recommendation is in recognition of the potential for significantly enhanced transit service in the area which will likely be encouraged by the proposed new TPAR transit adequacy test recommended by this Plan.] The rationale for a 1600 CLV (1.00 volume/capacity) standard stems from the Plan-recommended BRT network that would serve the area and offer a viable alternative to automobile travel. This is consistent with the County's policy of accepting greater levels of roadway congestion in areas where high quality transit options are available.

Pages 50-51: Replace the last two paragraphs on Page 50 and all of Page 51 with the following:

This Plan includes the following intersection improvements:

- Cherry Hill Road at Broadbirch Drive/Calverton Boulevard: on Broadbirch Drive, add an eastbound left-turn lane and an eastbound through lane; on Calverton Boulevard, change the westbound right-turn lane to a westbound right-turn and through lane; and on Cherry Hill Road, add a northbound left-turn lane and a southbound right-turn lane.
- MD 650 at Powder Mill Road: from Holly Hall, add an eastbound left-turn lane; on Powder Mill Road, add a westbound right-turn lane; and on MD 650, add a southbound left-turn lane.
- MD 650 at Lockwood Drive: on Lockwood Drive, add an eastbound left-turn lane.
- Powder Mill Road at Riggs Road: on Powder Mill Road, add a second eastbound left-turn lane.
- Old Columbia Pike at Musgrove Road: on Old Columbia Pike, add a southbound left-turn lane; and on Musgrove Road, add a westbound right-turn lane.

These specific improvements are a guide to right-of-way reservations at these intersections. The need for each intersection improvement will be revisited as part of specific development plan LATR reviews.

Pages 53-55: Delete.

Page 56: Delete the first paragraph as follows:

[Horizontal dotted orange lines are shown to depict the adequacy standards (LOS) for the Rural, Suburban and Urban (with Metrorail) Policy Areas, from left to right, which graphically corresponds to the Standards of Adequacy depicted in the table above. These standards are established in the Subdivision Staging Policy.]

Page 56: Revise the second sentence in the third paragraph as follows:

This Plan recommends that the Old Columbia Pike bridge over the Paint Branch stream valley be rebuilt and reopened to vehicular traffic, and that Old Columbia Pike be reconstructed as a four-lane arterial between Industrial Parkway and Stewart Lane, which would improve connectivity in the area and provide an option to US 29 for local travel. Should widening Old Columbia Pike and reopening the bridge over Paint Branch precede the US 29/Stewart Lane interchange, then the intersection of Stewart Lane with Old Columbia Pike, US 29, and Milestone Drive likely will need to be reconstructed.

Page 56: After the third paragraph, add the following:

To further improve circulation between the White Oak Center and Life Sciences/FDA Village, the County should work with the General Services Administration to identify a route and funding for public access on a four-lane roadway between New Hampshire Avenue and FDA Boulevard that would also maintain the security of FDA's campus.

The Plan recommends extending Old Columbia Pike as a four-lane arterial from Stewart Lane near the edge of or through the White Oak Shopping Center property, terminating at Lockwood Drive near New Hampshire Avenue. This extension will relieve some of the traffic that would otherwise be on Lockwood Drive and Stewart Lane through the multi-family residential area east of the shopping center.

Page 56: Revise the first two sentences of the fourth paragraph as follows:

In the Life Sciences/FDA Village Center, the Plan recommends that Industrial Parkway, Tech Road (between US 29 and Industrial Parkway), FDA Boulevard, and Prosperity Drive be classified as four-lane arterials. The Plan also recommends that Broadbirch Drive[,] and Plum Orchard Drive be reclassified from Industrial Roads to Business District Streets.

Page 57: Add as a fourth bullet to the first paragraph as follows:

- Reconstructed interchange at US 29 and New Hampshire Avenue to provide three continuous southbound lanes through the interchange

Page 57: Revise the first bullet in the fourth paragraph as follows:

- Extend Industrial Parkway through Site 2/Percontee to connect with FDA Boulevard and designate as [a Business District Street] four-lane arterials.

Pages 57-58: Revise Table 4 as follows:

- For the Columbia Pike segment between Paint Branch Stream Valley and New Hampshire Avenue, add this footnote: Reclassified as a freeway when the grade separated interchanges at Stewart Lane, Industrial Parkway/Tech Road, and Fairland Road/Musgrove Road are completed.
- Replace the two segments of Old Columbia Pike with one segment, from Lockwood Drive to Industrial Parkway, as arterial A-105 with a minimum right-of-way of 80 feet, 4 through travel lanes, and 2004.08 as the design standard.
- Move Industrial Parkway and Industrial Parkway Extended to the Arterial category, with Master Plan of Highways number A-106, a minimum right-of-way of 100 feet, 4 through travel lanes, and 2004.08 modified as the design standard.
- Move Tech Road between Columbia Pike (US 29) and Industrial Parkway to the Arterial category, with Master Plan of Highways number A-107, a minimum right-of-way of 100 feet, 4 through travel lanes, and 2004.08 modified as the design standard.
- Add in the Business District Streets category Tech Road from Industrial Parkway to 1,600 feet southwest of Industrial Parkway with Master Plan of Highways number B-11, a minimum right-of-way of 100 feet, 4 through travel lanes, and 2005.03 modified as the design standard.
- Move Prosperity Drive from the Business District Streets category to the Arterial category, with Master Plan of Highways number A-108, a minimum right-of-way of 80 feet, 4 through travel lanes, and 2004.08 as the design standard.
- Move Broadbirch Drive and Plum Orchard Drive from the Industrial Roads category to the Business District Streets category.
- Delete the Industrial Roads category.
- Add to Footnote 4 that the private street would have a cross-section of 60 feet.

Page 59: Revise Map 12 to reflect Council changes.

Page 60: Delete all text after the first paragraph as follows:

[A grant from the Metropolitan Washington Council of Governments (MWCOC) and the Transportation Planning Board's Transportation Land Use Connection (TLC) technical assistance program provided a broad, sketch level analysis that examined the potential

development required to support various forms of fixed guideway transit service in the Plan area (see the Appendix). The study found that:

- Metrorail was cost prohibitive and would require a significant amount of additional development that would likely overwhelm the remaining infrastructure.
- Bus Rapid Transit and Light Rail Transit offered the most compatible match between transit and land use with BRT being preferable from a cost and timing standpoint.
- Current land use (reflecting current zoning) suggests the New Hampshire Avenue corridor would initially have higher ridership than US 29.
- Extensions to serve Konterra and the Muirkirk MARC station in Prince George's County would be as cost effective as the other corridors and should be considered.

Based on the results of this study, this Plan focuses on the BRT option as a potentially feasible transit solution to address the traffic congestion in this area.

The Montgomery County Department of Transportation (MCDOT) conducted a feasibility study of BRT corridors that included US 29 and New Hampshire Avenue. This study also included a route on Randolph Road from the White Flint Metrorail to the Glenmont Metrorail station. (The study initially examined a route on Randolph Road/Cherry Hill Road that extended east of the Glenmont Metrorail to the Prince George's County line, but the segment east of Glenmont was not carried forward to the final set of routes because the future estimates of population and employment densities were lower in eastern County than other areas).

The July 2013 Planning Board Draft Countywide Transit Corridors Functional Master Plan identifies the minimum master plan right-of-way necessary to implement a Countywide BRT in selected corridors.

North of New Hampshire Avenue, US 29 is classified as a controlled major highway, with interchanges possibly replacing all existing at-grade intersections. This northern segment of US 29 has a wide median and four existing interchanges (at Randolph Road/Cherry Hill Road, Briggs Chaney Road, the ICC, and Spencerville Road/MD 198) that can accommodate a median busway. South of New Hampshire Avenue, US 29 is classified as a major highway and has a very different character, passing through congested areas such as Four Corners, with limited opportunities to expand the right-of-way.]

Page 61: Revise the first paragraph as follows:

The [recommendations for the] overall BRT network to serve the Plan area (see map 13) generally is described in the Countywide Transit Corridors Functional Master Plan. That network consists of the following corridors:

- US 29
- New Hampshire Avenue
- Randolph Road[/Cherry Hill Road]

This Plan includes an extension of the Randolph Road BRT from its current planned terminus at US 29/Randolph Road east along Cherry Hill Road to FDA Boulevard, with the

potential to extend further into Prince George's County. It also includes a spur off of the mainline US 29 BRT route into Life Sciences/FDA Village via Tech Road/Industrial Parkway. In both cases, BRT would run in mixed traffic with no dedicated lanes, no added transit lanes, and no widening beyond the otherwise planned right-of-way. One or more stations should be planned for Life Sciences/FDA Village.

Page 61: Delete all text after the first paragraph as follows:

[The July 2013 Planning Board Draft Countywide Transit Corridors Functional Master Plan recommends the following for the proposed US 29 BRT:

- Along US 29 from MD 198 to Stewart Lane, a two-lane busway in the median.
- Along Stewart Lane and Lockwood Drive, a mixed traffic operation. (A mixed traffic operation is recommended along Stewart Lane and Lockwood Drive, but this recommendation is not intended to inhibit the continuation of express bus service along US 29 through the New Hampshire Avenue interchange.)
- Along US 29 from Lockwood Drive to Southwood Avenue, curb lanes via lane-repurposing.
- Along US 29 from Southwood Avenue to Sligo Creek Parkway, a mixed traffic operation. (A mixed traffic operation is recommended in this segment because of potential operational problems with curb bus lanes in the vicinity of the I-495 interchange, however, the extension of dedicated lanes through this segment should be considered during facility planning.)
- Along US 29 from Sligo Creek Parkway to Georgia Avenue, managed lanes via lane-repurposing in the peak-hour peak-direction.
- Along US 29 from Georgia Avenue to Sixteenth Street, curb lanes via lane-repurposing.

The July 2013 Planning Board Draft Countywide Transit Corridors Functional Master Plan recommends the following for the proposed New Hampshire Avenue BRT:

- From Colesville Park and Ride Station to Lockwood Drive, a mixed traffic transitway.
- From Lockwood Drive to University Boulevard, a reversible one-lane median transitway.

Two other possible BRT corridors within Prince George's County are:

- Life Sciences/FDA Village Center to Konterra/Muirkirk MARC Station via Powder Mill Road/Ammendale Road
- Hillandale Center to Greenbelt Metro via I-495]

Page 65: Revise the first sentence of the first paragraph as follows:

This Plan recommends a 25 percent Non-Auto-Driver Mode Share (NADMS) goal [for employees and residents] for all new development, residential and commercial, in the White Oak Center and Hillandale Center of the Plan area based on the area's future transit service (assuming BRT) and connectivity opportunities.

Page 71: Map 16 Watersheds and Streams: Remove the stream notation on the Labor College site and replace it with a dashed line to indicate that the stream is currently piped.

Page 72: Delete the fourth bullet under "Recommendations" in the "Air Quality/Climate Protection" section as follows:

- [Maximize use of renewable energy systems to supply a portion or all of a building's energy demand. Alternative energy systems may include:
 - Solar power
 - Wind power
 - Geothermal]

Page 72: Add the following new section after "Water and Sewer Service" and before "Specific Property Recommendations" as follows:

Carbon Footprint

Montgomery County Bill number 32-07 establishes a goal to stop increasing greenhouse gas emissions by the year 2010 and to reduce emissions to 20 percent of 2005 levels by the year 2050. There are three main components to greenhouse gas emissions: embodied emissions, building energy emissions, and transportation emissions. Embodied emissions are emissions that are created through the extraction, processing, transportation, construction, and disposal of building materials, as well as emissions created through landscape disturbance (by both soil disturbance and changes in above ground biomass). Building energy emissions are created in the normal operation of a building, including lighting, heating, cooling, and ventilation, and operation of computers and appliances. Transportation emissions are released by the operation of motorized vehicles such as cars, trucks, buses, and motorcycles.

The embodied emissions contribution to total greenhouse gas emissions will increase, due to the demolition of existing structures and construction of new structures. However, both the building energy emissions and transportation emissions will decrease on a per capita basis. Newly developed buildings have decreased energy emissions due to substantial advances in energy efficiency. Total transportation emissions will decrease with increases in fuel efficiency and reductions of vehicle miles traveled. The proposed mixed-use development will have a lower carbon footprint than the redevelopment of the existing development under current zoning due to the reduction of single-function automobile trips.

Page 74: Revise the two bullets under "National Labor College" as follows:

- Future development of the site should investigate options for possibly daylighting the piped stream, which may be compromised by existing utilities and natural conditions. [Investigate options for daylighting and restoring the stream running through the center of the property.]
- Retain existing trees that serve [Maximize and enhance forest retention] as a buffer to surrounding single-family communities to the extent feasible.

Page 88: Modify the last two sentences of the "Hillandale Community" paragraph as follows:

While removal of the Park Activity Building provides opportunities to redesign the park, the site has little or no room for [new fields] reconfigured parking and additional needed facilities. This Plan recommends exploring opportunities with the FRC and the adjacent Hillandale Volunteer Fire Station for possible expansion of Hillandale Local Park's land area to allow for additional facilities to meet community needs.

Page 88: Modify the second and third bullets under "Recommendations" for the "Hillandale Community" section and add two new bullets as follows:

- Remove the Park Activity Building in Hillandale Local Park and repurpose parkland with facilities that are in demand, such as community open space and reconfigured play areas. The final program and park design will be determined through the currently funded Facility Plan.
- The paper street adjacent to Hillandale Local Park, Edgewater Parkway, should become part of the Park via abandonment, easement, or other agreement between M-NCPPC and the County.
- Pursue acquisition of the Hillandale Volunteer Fire Station site for purposes of expanding the area of Hillandale Local Park if the Fire Station relocates to a larger site and there is a willing seller.
- Consider acquiring land or an easement from the FRC property adjacent to Hillandale Local Park to allow for needed facilities such as an adult rectangular field.

Page 91: Add a new sentence at the end of the paragraph under the heading "Recommendation" as follows:

Explore co-locating a child care center with the new elementary school.

Page 91: Modify the fourth sentence of the first paragraph under the heading "Libraries" as follows:

[There are currently no plans for expansion or renovation of] The County Council encourages exploration of options to renovate or refurbish the White Oak Library.

Page 93: Add the following to the end of the page:

Cyber-infrastructure

An important component of the infrastructure and community facilities for the White Oak Science Gateway will be a high speed, highly reliable, highly secure communications fiber network connecting buildings inside the district and then connecting the district itself to major research centers in the region, across the country, and internationally.

Page 95: Delete the last paragraph in the "Overview" section as follows:

[In order to achieve the BRT service needed to support the development recommended in this Plan, all transportation impact taxes, TPAR transportation mitigation payments, and Transportation Management District (TMD) fees collected in this area should be utilized to implement BRT in the Fairland/White Oak and White Oak policy areas until the BRT routes are operational.]

Page 95: Insert after the section entitled "Sectional Map Amendment":

White Oak Redevelopment Office

This Plan recommends the creation of a redevelopment office or similar entity, which will work in coordination with the East County Regional Services Center.

The redevelopment office or similar entity would be tasked with branding, marketing, and recruitment for the new, unique opportunities this Plan is creating in White Oak to public and private sector entities across the country and around the world.

Pages 95-96: Replace the section on "Public Benefits in the CR Zone" as follows:

[Public Benefits in the CR Zone

The CR Zone has two development methods: standard and optional. The standard method allows up to 0.5 FAR in the CR Zone and up to 1.0 FAR in the CRT Zone and requires compliance with a specific set of development standards. The optional method allows for greater density and height but requires projects to provide public benefits to achieve the incentive density above the standard method density. The additional optional method density may be achieved through a series of incentive increases that can be combined to achieve the maximum allowable density. Public benefits provided under the optional method are drawn from among seven categories outlined in the Zoning Ordinance.

The following list of public benefits should be considered priorities during project development and review of optional method projects in the CR Zone within the boundaries of this Plan. This list is not mandatory nor does it preclude consideration of other benefits listed in the CR Zone to achieve the maximum permitted FAR. The requested benefits should be analyzed to make sure that they are the most suitable for a particular location, are consistent with the Plan's vision, and that they will satisfy the changing needs of the area over time. When selecting these benefits, the Planning Board should consider community needs as a determining factor.

- Major public facilities
 - Bus Rapid Transit
 - Bus circulator to connect centers to BRT stations
 - Elementary school
 - Parks and Trails
- Transit proximity
- Connectivity between uses, activities, and mobility options

- Trip mitigation
- Neighborhood Services
- Streetscape
- Way-finding
- Diversity of uses and activities
 - Affordable Housing
 - Dwelling Unit Mix
 - Care Centers
- Quality building and site design
 - Structured Parking
 - Public Open Space
- Protection and Enhancement of the Natural Environment
 - Energy Conservation and Generation
 - Tree Canopy]

Public Benefits in the CR Zone

The CR and CRT Zones have two development methods: standard and optional. The standard method allows a total density of up to 0.5 FAR in the CR zone and a total density of up to 1.0 FAR in the CRT zone and requires compliance with a specific set of development standards. The optional method allows for greater density and height, but requires projects to provide public benefits to achieve the incentive density above the standard method density. The additional optional method density may be achieved through a series of incentive increases that can be combined to achieve the maximum allowable density, subject to Planning Board approval.

Public benefits provided under the optional method must be drawn from among seven categories outlined in the Zoning Ordinance. Depending upon the zone and the proposed FAR, applicants must provide public benefits in a minimum number of the seven categories. While applicants for the optional method of development may propose any of the thirty-six (36) public benefits listed in Section 4.7.2 of the Zoning Ordinance, there are certain benefits that should be prioritized for this Plan area. These include the following:

- Provision of major public facilities, including but not limited to: Bus Rapid Transit; a bus circulator to connect centers and/or transit; conveyance of an acceptable site for (or construction of) a new public elementary school, fire station or library; and dedication of land for parks and trails.
- Connectivity and mobility, including but not limited to: transit access improvement and trip mitigation.
- Diversity of Uses and Activities, particularly care centers and affordable housing, including workforce housing.
- Quality building and site design, including but not limited to: structured parking, exceptional design, and the amenities listed on pages 89-90 to the extent they exceed the requirements of the zone.

This list of priorities does not preclude consideration of other public benefits, as listed in the Zoning Ordinance, to achieve the maximum permitted FAR. All public benefits requested by the developer will be analyzed to make sure they are the most suitable for the Plan area, that they are consistent with the Plan's vision, and that they satisfy the changing needs of the area over time.

Page 96: Add the following language before the "County Capital Improvements Program" section:

Trip Reduction Agreements

Through the 1990 Trip Reduction Amendment to the 1981 Eastern Montgomery County Master Plan, trip reduction restrictions were placed on certain properties in the Cherry Hill Road Employment Area. This Plan supports the removal of those restrictions so these property owners are not at a disadvantage relative to other developers in the area. Property owners who executed voluntary trip reduction agreements with the Planning Board may take action to have these restrictions removed from the land records.

Transportation Management District

A Transportation Management District (TMD) that matches the boundaries of this Plan should be created and funded as soon as practicable after the adoption of this Plan. A TMD would be the focus of programs and marketing to reduce the demand for roads and to promote pedestrian and bicycle access and safety. By so doing, this will help to reduce vehicular emissions, energy consumption, and noise levels. The TMD would also monitor transportation trends in White Oak, including the level of congestion on road links and intersections, transit ridership, residential cut-through traffic, and the progress in achieving the Plan's non-auto-driver mode share goals.

A White Oak TMD Advisory Committee comprised of residents and businesspersons—and staff as non-voting members—would meet regularly to provide input and feedback on programs addressing these goals. It would report its findings to the Executive and Council biennially. Should there appear to be a risk that the Plan's non-auto-driver mode share goals will not be met, the Executive and the White Oak TMD Advisory Committee must identify strategies to improve mode share or otherwise address traffic issues.

Page 96: Add the following text after the first paragraph under the "County Capital Improvements Program" section:

This Plan anticipates the development of a Bus Rapid Transit system to facilitate movement of people and provide alternatives to the automobile. The BRT system is expected to become operational on a time frame concurrent with the development in the Plan, facilitating a reduction in automobile traffic that would otherwise result from the new jobs and housing.

This Plan recommends that County and State agencies explore the full range of tools that might be available to fund the transportation infrastructure—especially the proposed BRT

routes that would serve the Plan area--needed to implement this Plan. Possible funding mechanisms that should be explored include Federal and State aid, a development district, a higher transportation impact tax, a special benefit assessment, or other innovative financing mechanisms, along with general obligation bond financing. This Plan anticipates that the Executive Branch will make recommendations to the County Council within 24 months following the adoption of this Plan, proposing one or more options in a comprehensive capital financing plan that could fund the full buildout of the Plan's transportation infrastructure.

Pages 96-97: Amend the paragraph that starts at the bottom as follows:

In the Plan area, priority should be given to [the following] these other CIP projects as well:

- [bus rapid transit]
- reconstructing the Old Columbia Pike bridge over the Paint Branch
- a new elementary school, if needed
- routes and facilities in the proposed bike and trail network, particularly the shared use loops in the Life Sciences/FDA Village Center and in the White Oak Center, including the proposed connection to FDA.

General

All illustrations and tables included in the Plan will be revised to reflect the District Council changes to the Planning Board Draft White Oak Science Gateway Master Plan (December 2013 Updated Version). The text and graphics will be revised as necessary to achieve and improve clarity and consistency, to update factual information, and to convey the actions of the District Council. Graphics and tables will be revised to be consistent with the text.

This is a correct copy of Council action.

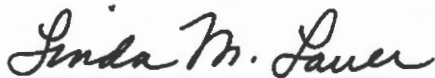

Linda M. Lauer, Clerk of the Council

ACKNOWLEDGMENTS

Gwen Wright, Director
Rose Krasnow, Deputy Director

Project Team

Area 2 Division

Glenn Kreger, Chief
Khalid Afzal
Nancy Sturgeon (lead planner)
Luis Estrada Cepero
Amy Lindsey
Marc Lewis-DeGrace*

Area 3 Division

Fred Boyd

Functional Planning and Policy Division

Mary Dolan, Chief*
Tom Autrey
David Anspacher
Eric Graye
Clare Lise Kelly
Scott Whipple
Sandra Youla

Legal

David Lieb

Research and Technology Division

Richard DeBose, Chief*
Lisa Tate
Kimberly Colopinto*

Park Planning, Department of Parks

Brooke Farquhar
Charles Kines
Brenda Sandberg
Dom Quattrocchi
Joey Lampl

(continued on next page)

ACKNOWLEDGMENTS (continued)

Management Services

Valerie Berton*

Sam Dixon

Claudia Kousoulas*

Kevin Leonard

Brian Kent

James Sumler*

*former staff member

THE PLAN PROCESS

A plan provides comprehensive recommendations for the use of publicly and privately owned land. Each plan reflects a vision of the future that responds to the unique character of the local community within the context of a countywide perspective. Together with relevant policies, plans should be referred to by public officials and private individuals when making land use decisions.

The STAFF DRAFT PLAN is prepared by the Montgomery County Planning Department for presentation to the Montgomery County Planning Board. The Planning Board reviews the Staff Draft Plan, makes preliminary changes as appropriate, and approves the Plan for public hearing. After the Planning Board's changes are made, the document becomes the Public Hearing Draft Plan.

The PUBLIC HEARING DRAFT PLAN is the formal proposal to amend an adopted master plan or sector plan. Its recommendations are not necessarily those of the Planning Board; it is prepared for the purpose of receiving public testimony. The Planning Board holds a public hearing and receives testimony, after which it holds public worksessions to review the testimony and revise the Public Hearing Draft Plan as appropriate. When the Planning Board's changes are made, the document becomes the Planning Board Draft Plan.

The PLANNING BOARD DRAFT PLAN is the Planning Board's recommended Plan and reflects their revisions to the Public Hearing Draft Plan. The Regional District Act requires the Planning Board to transmit a master plan or sector plan to the County Council with copies to the County Executive who must, within sixty days, prepare and transmit a fiscal impact analysis of the Planning Board Draft Plan to the County Council. The County Executive may also forward to the County Council other comments and recommendations.

After receiving the Executive's fiscal impact analysis and comments, the County Council holds a public hearing to receive public testimony. After the hearing record is closed, the relevant Council committee holds public worksessions to review the testimony and makes recommendations to the County Council. The Council holds worksessions, then adopts a resolution approving the Planning Board Draft, as revised.

After Council approval, the plan is forwarded to The Maryland-National Capital Park and Planning Commission for adoption. Once adopted by the Commission, the plan officially amends the master plans, functional plans, and sector plans cited in the Commission's adoption resolution.

ELECTED AND APPOINTED OFFICIALS

County Council

Craig Rice, President
George Leventhal, Vice President
Phil Andrews
Roger Berliner
Marc Elrich
Cherri Branson
Nancy Floreen
Nancy Navarro
Hans Riemer

County Executive

Isiah Leggett

The Maryland-National Capital Park and Planning Commission

Elizabeth M. Hewlett, Chair
Françoise Carrier, Vice Chair

Commissioners

Montgomery County Planning Board
Françoise M. Carrier, Chair
Marye Wells-Harley, Vice Chair
Casey Anderson
Norman Dreyfuss
Amy Presley

Prince George's County Planning Board
Elizabeth M. Hewlett, Chair
Dorothy F. Bailey, Vice Chair
Manuel R. Geraldo
John P. Shoaff
A. Shuanise Washington



121400001

JULY 2014
White Oak Science Gateway Master Plan
APPROVED AND ADOPTED

 Montgomery County Planning Department
montgomeryplanning.org